



भारत सरकार

Government of India



दिनेश कुमार संत

Dinesh Kumar Sant

जन्म तिथि / DOB : 30/01/1970

पुरुष / Male



4207 4273 1714

**आधार** - आम आदमी का अधिकार



भारतीय विशिष्ट पहचान प्राधिकरण

Unique Identification Authority of India

पता:

S/O: धर्म वीर सिंह, 1/300, दूसरी  
मंजिल, वैशाली, सेक्टर-1,  
आई.ई.साहिबाबाद, आई.ई.साहिबाबाद,  
गाजियाबाद, उत्तर प्रदेश, 201010

Address:

S/O: Dharam Vir Singh, 1/300,  
2ND FLOOR, Vaishali, Sector-1,  
I.E.Sahibabad, I.e.sahibabad,  
Ghaziabad, Uttar Pradesh,  
201010

4207 4273 1714



1947  
1800 300 1947



help@uidai.gov.in

WWW

www.uidai.gov.in





 **GPS Map Camera**

## Ghaziabad, Uttar Pradesh, India

264 Ground Floor & Basement (corner Side, Vijay Laxmi Pandit Marg, Mayur Vihar, Niti Khand 2, Indirapuram, Ghaziabad, Uttar Pradesh 201014, India

Lat 28.645302° Long 77.373747°

11/03/2025 08:20 AM GMT +05:30

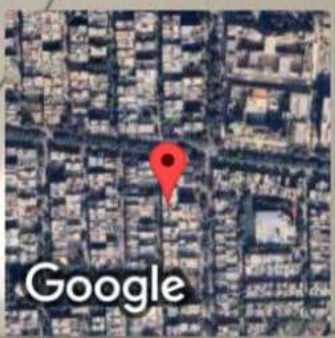

Date: 11/03/2025

To,  
LIC of India  
Branch Office

Proposal No. 7360

Name of the Life to be assured DINESH KUMAR SANT

The Life to be assured was identified on the basis of Aadhar - 1714

I have satisfied myself with regard to the identity of the Life to be assured before conducting tests / examination for which reports are enclosed. The Life to be assured has signed as below in my presence.

Signature of the Pathologist/ Doctor

**Dr. Pankaj Nand Chaudhary**  
**M.D. (Medicine) MCI-39804**  
**Spl. Heart, Thyroid and Diabetes**

Name:

I confirm, I was on fasting for last 10 (ten) hours. All the Examination / tests as mentioned below were done with my consent.

DK Sant 11/03/2025  
(Signature of the Life to be assured)

**GLOBL DIAGNOSTIC**  
**237, 2nd Floor Niti Mand 2**  
**Indrapuram Gzb 201014**

Name of life to be assured:

**Reports Enclosed:**

| Reports Name                             | Yes/No | Reports Name                             | Yes/No |    |
|--|--------|--|--------|----|
| ELECTROCARDIOGRAM                        | Yes    | PHYSICIAN'S REPORT                       | /      |    |
| COMPUTERISED TREADMILL TEST              | Yes    | IDENTIFICATION & DECLARATION FORMAT      |        |    |
| HAEMOGRAM                                | Yes    | MEDICAL EXAMINER'S REPORT                |        |    |
| LIPIDOGRAM                               | No     | BST (Blood Sugar Test-Fasting & PP) Both |        |    |
| BLOOD SUGAR TOLERANCE REPORT             | No     | FBS (Fasting Blood Sugar)                |        |    |
| SPECIAL BIO-CHEMICAL TESTS - 13 (SBT-13) | Yes    | PGBS (Post Glucose Blood Sugar)          |        | No |
| ROUTINE URINE ANALYSIS                   | Yes    | Proposal and other documents             |        |    |
| REPORT ON X-RAY OF CHEST (P.A. VIEW)     |        | Hb%                                      |        |    |
| ELISA FOR HIV                            |        | Other Test <u>HBA1C, UCT</u>             | Yes    |    |

**Comment Medsave Health Insurance TPA Ltd.**

Authorized Signature,



## ANNEXURE II - 1

## LIFE INSURANCE CORPORATION OF INDIA

Form No. LIC03 - 002

## ELECTROCARDIOGRAM

Zone

Division

Branch

Proposal No. - 7360

Agent/D.O. Code: Introduced by: (name &amp; signature)

Full Name of Life to be assured: DINESH KUMAR SANY

Age/Sex : 55/male

Instructions to the Cardiologist:

- Please satisfy yourself about the identity of the examiners to guard against impersonation
- The examinee and the person introducing him must sign in your presence. Do not use the form signed in advance. Also obtain signatures on ECG tracings.
- The base line must be steady. The tracing must be pasted on a folder.
- Rest ECG should be 12 leads along with Standardization slip, each lead with minimum of 3 complexes, long lead II. If L-III and AVF shows deep Q or T wave change, they should be recorded additionally in deep inspiration. If V1 shows a tall R-Wave, additional lead V4R be recorded.

## DECLARATION

I hereby declare that the foregoing answers are given by me after fully understanding the questions. They are true and complete and no information has been withheld. I do agree that these will form part of the proposal dated \_\_\_\_\_ given by me to LIC of India.

Witness

Signature or Thumb Impression of L.A.

**Note :** Cardiologist is requested to explain following questions to L.A. and to note the answers thereof.

- Have you ever had chest pain, palpitation, breathlessness at rest or exertion?  
Y/N ✓
- Are you suffering from heart disease, diabetes, high or low Blood Pressure or kidney disease? Y/N ✓
- Have you ever had Chest X- Ray, ECG, Blood Sugar, Cholesterol or any other test done? Y/N ✓

If the answer/s to any/all above questions is 'Yes', submit all relevant papers with this form.

Dated at Cas on the day of 11/03 2025

Signature of L.A.

DK Sany 11/03/2025

Signature of the Cardiologist  
Name & Address  
Qualification Code No.

Dr. Pankaj Nand Chaudhary  
M.D. (Medicine) MCI-3986  
Sp. Heart, Thyroid and Diabetes

**GLOBL DIAGNOSTIC**  
237, 2nd Floor Niti Khand 2  
Indrapuram Gzb 201014

## Clinical findings

(A)

| Height (Cm) | Weight (kgs) | Blood Pressure | Pulse Rate |
|-------------|--------------|----------------|------------|
| 175         | 81           | 116/76         | 76/min     |

(B) Cardiovascular System

NIL

## Rest ECG Report:

|                             |         |               |   |
|-----------------------------|---------|---------------|---|
| Position                    | Supine  | P Wave        | Ⓝ |
| Standardisation Imv         | Ⓝ       | PR Interval   | Ⓝ |
| Mechanism                   | Ⓝ       | QRS Complexes | Ⓝ |
| Voltage                     | Ⓝ       | Q-T Duration  | Ⓝ |
| Electrical Axis             | Ⓝ       | S-T Segment   | Ⓝ |
| Auricular Rate              | 76/min  | T-wave        | Ⓝ |
| Ventricular Rate            | 76/min  | Q-Wave        | Ⓝ |
| Rhythm                      | Regular |               |   |
| Additional findings, if any | NIL     |               |   |

Conclusion: — ECG is WNL

Dated at Gzb on the day of 11/03 2025

Signature of the Cardiologist

Name &amp; Address

Qualification Dr. Pankaj Nand Chaudhary

Code No. M.D. (Medicine) MCI-39804

Spl. Heart, Thyroid and Diabetes

GLOBL DIAGNOSTIC

237, 2nd Floor Niti Khand 2

Indrapuram Gzb 201014



# GLOBL DIAGNOSTIC

Mr. DINESH KUMAR SANT  
I.D. : 993  
AGE/SEX : 55/M  
RECORDED : 11-3-2025 8:34

RATE : 76 BPM  
B.P. : 116/76 mmHg

ST @ 10mm/mV  
80ms PostJ

*ECG*

LINKED MEDIAN

*DK Sant 11/03/2025*

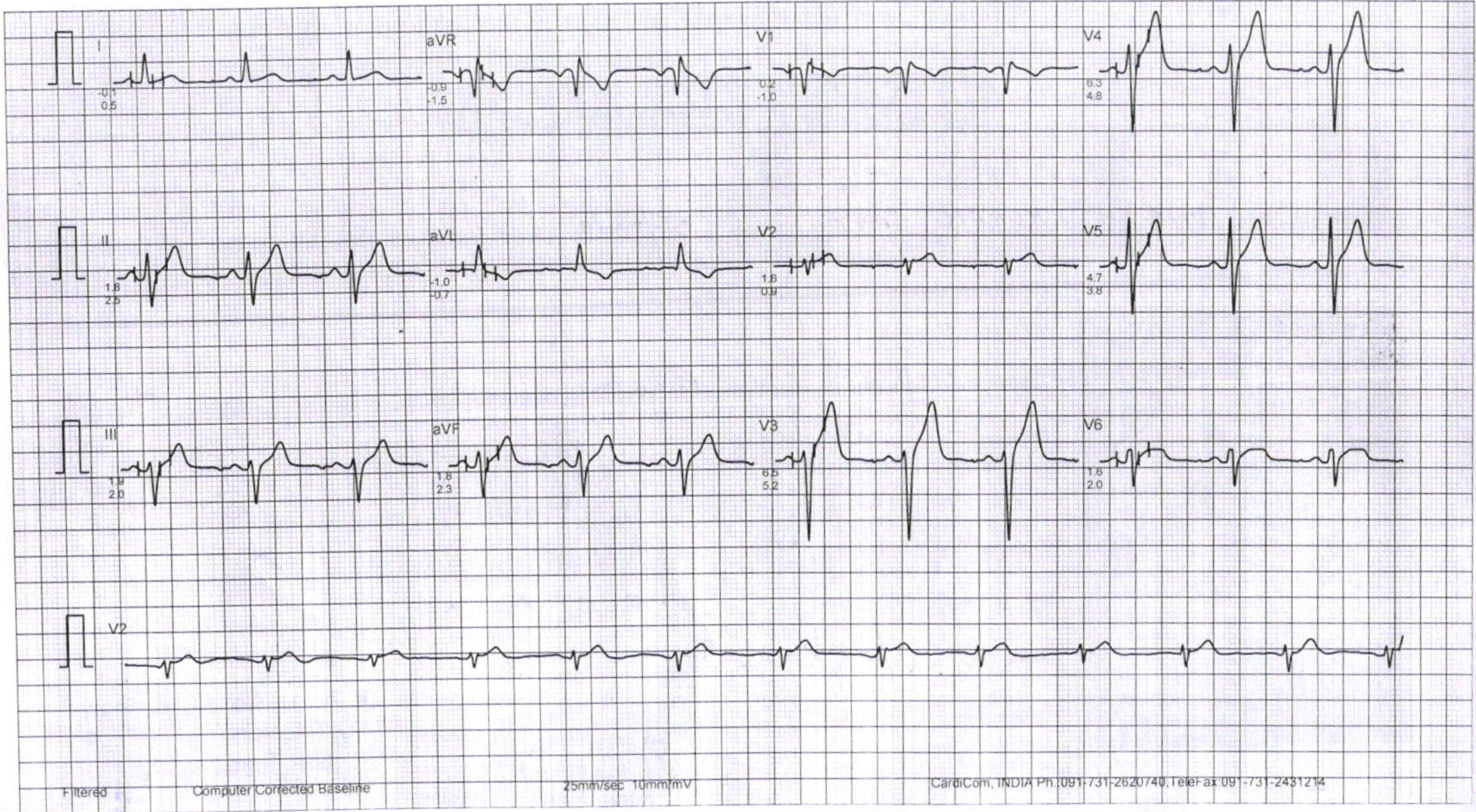





# GLOBL DIAGNOSTIC

237 2nd Floor Niti Khand-2 Indrapuram, Ghaziabad, 201014  
Mobile : 8744013600 | E-mail : globaldiagnostic23@gmail.com

## Electrocardiogram Report

Name - Mr./Ms. DINESH KUMAR SANT Age - 55/male K/C/O Hypertension/Dabetes Mellitus / IHD Lipids

Clinical Summary

### ECG Findings

Rate 76/min Rhythm Regular Mechanism — Axis —  
P wave Ⓜ PR interval Ⓜ QRS Complex Ⓜ  
ST Segment Ⓜ  
T wave Ⓜ QT interval Ⓜ

Recommendations • ECG is WNL

Date 11/03/2025 Dr. [Signature]

Appl. No./ Proposal No. \_\_\_\_\_

**GLOBL DIAGNOSTIC**  
237, 2nd Floor Niti Khand 2  
Indrapuram Gzb 201014

**Dr. Pankaj Nand Chaudhary**  
M.D. (Medicine) MCI-39804  
Spl. Heart, Thyroid and Diabetes

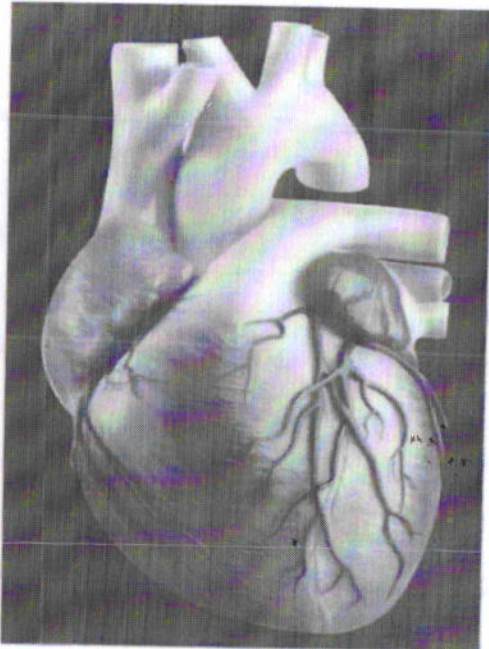





# GLOBL DIAGNOSTIC

Plot NO 237 2ND Floor NITI KHAND 2 Indirapuram, Ghaziabad, 201014.

Facilities: All Kind of Blood investigation, TMT, ECG, PFT



QMS/23N1117

Sample Coll. Date :- 11/03/2025

Srl.No. :- 3010

Patient Name :- MR. DINESH KUMAR SANT

Age :- 55 Yrs.

Referred By :- LIFE INSURANCE

Sex :- Male

|                               |       |              |              |
|-------------------------------|-------|--------------|--------------|
| R B C                         | 5.33  | Millions/cmm | 4.5 - 5.5    |
| HAEMOGLOBIN (HB)              | 13.3  | gm/dl        | 13.0 - 17.0  |
| PCV                           | 52.47 | %            | 43 - 54      |
| MCV (Mean Corpuscular Volume) | 90.3  |              | 73 - 94      |
| M C H                         | 24.95 | Picogram     | 27 - 32      |
| M C H C                       | 32.94 | gm/dl        | 31.5 - 34.5  |
| MICROCYTES                    | NIL   |              |              |
| HYPOCHROMIA                   | NIL   |              |              |
| MACROCYTES                    | NIL   |              |              |
| ANISOCYTOSIS                  | NIL   |              |              |
| POIKIOCYTOSIS                 | NIL   |              |              |
| SPHEROCYTES                   | NIL   |              |              |
| ELIPTOCYTES                   | NIL   |              |              |
| TOTAL LEUCOCYTIC COUNT (TLC)  | 4900  | /cumm        | 4000 - 10000 |
| NEUTROPHIL                    | 60    | %            | 40 - 80      |
| LYMPHOCYTE                    | 29    | %            | 20 - 45      |
| EOSINOPHIL                    | 05    | %            | 1 - 6        |
| MONOCYTE                      | 06    | %            | 0 - 10       |
| BASOPHIL                      | 0     | %            | 0 - 02       |
| PLATELET COUNT                | 2.72  | Lakh/cmm     | 1.5 - 4.5    |
| ERYTHROCYTE SED.RATE(WGN)     | 15.0  | mm/1st hr.   | 0 - 15       |

1 Contd...2

DR. SHIPRA VATS  
MBBS  
MD PATH



# GLOBL DIAGNOSTIC

Plot NO 237 2ND Floor NITI KHAND 2 Indirapuram, Ghaziabad, 201014.

Facilities: All Kind of Blood investigation, TMT, ECG, PFT



QMS/23N1117

Sample Coll. Date :- 11/03/2025

Srl.No. :- 3010

Patient Name :- MR. DINESH KUMAR SANT

Age :- 55 Yrs.

Referred By :- LIFE INSURANCE

Sex :- Male

|                               |          |       |             |
|-------------------------------|----------|-------|-------------|
| BLOOD SUGAR FASTING           | 132.0    | mg/dl | 70 - 110    |
| TOTAL CHOLESTEROL             | 150.8    | mg/dL | 130 - 240   |
| H D L - DIRECT                | 52.0     | mg/dL | 30.0 - 65.0 |
| L D L CHOLESTEROL             | 98.8     | mg/dL | 10 - 150.0  |
| TRIGLYCERIDES                 | 133.2    | mg/dL | 25 - 160    |
| CREATININE                    | 1.24     | mg/dl | 0.60 - 1.40 |
| BLOOD UREA NITROGEN (BUN)     | 18.0     | mg%   | 6.0 - 20.0  |
| TOTAL PROTEIN                 | 8.20     | gm/dl | 6.0 - 8.5   |
| ALBUMIN                       | 5.39     | gm/dl | 3.5 - 5.5   |
| GLOBULIN                      | 2.81     | gm/dl | 1.5 - 3.5   |
| A/G RATIO                     | 1.918    |       | 0.5 - 2.5   |
| CONJUGATED (D. Bilirubin)     | 0.24     | mg/dl | 0.0 - 0.40  |
| UNCONJUGATED (I.D. Bilirubin) | 0.4      | mg/dl | 0.0 - 1.0   |
| TOTAL BILIRUBIN               | 0.64     | mg/dl | 0.0 - 1.5   |
| S.G.O.T                       | 32.02    | IU/L  | 0 - 35      |
| S G.P.T                       | 40.51    | IU/L  | 0 - 45      |
| G G T P                       | 48.0     | U/L   | 5.0 - 60.0  |
| ALKALINE PHOSPHATASE          | 109.0    | U/L   | 40 - 129    |
| HEPATITIS B SURFACE ANTIGEN   | NEGATIVE |       |             |
| HIV ANTIBODY I & II           | NEGATIVE |       |             |

2 Contd...3

**COMMENTS** :- HIV Elisa is a screening procedure. Positive specimens should be retested using another method before diagnosis.

DR. SHIPRA VATS  
MBBS  
MD PATH





Sample Coll. Date :- 11/03/2025

Srl.No. :- 3010

Patient Name :- MR. DINESH KUMAR SANT

Age :- 55 Yrs.

Referred By :- LIFE INSURANCE

Sex :- Male

## HAEMATOLOGY

Investigation / Test Name  
Test Name

Patient Value  
Value

Unit  
Unit

Reference Range  
Normal Value

3 Contd...4

**HBA1C ( Glycosylated Haemoglobin ) : 6.9 %**

### EXPECTED VALUES :-

|                                |    |           |   |
|--------------------------------|----|-----------|---|
| Metabolically healthy patients | :- | 4.8 - 6.0 | % |
| Good Control                   | :- | 6.0 - 6.8 | % |
| Fair Control                   | :- | 6.8 - 8.2 | % |
| Poor Control                   | :- | >8.2      | % |

### REMARKS:-

mean glucose  
patient's recent history  
for glycemia  
urinary glucose.

In vitro quantitative determination of **HbA1C** in whole blood is utilized in long term monitoring of glycemia .The **HbA1C** level correlates with the concentration prevailing in the course of the (approx - 6-8 weeks) and therefore provides much more reliable information monitoring than do determinations of blood glucose or

intervals of 4-6

It is recommended that the determination of **HbA1C** be performed at weeks during diabetes mellitus therapy.

Results of **HbA1C** should be assessed in conjunction with the patient's medical history, clinical examinations and other findings.

DR. SHIPRA VATS  
MBBS  
MD PATH



# GLOBL DIAGNOSTIC



Plot NO 237 2ND Floor NITI KHAND 2 Indirapuram, Ghaziabad, 201014.

QMS/23N1117

Facilities: All Kind of Blood investigation, TMT, ECG, PFT

|  |                        |
|--|------------------------|
| <b>Sample Coll. Date :-</b> 11/03/2025       | <b>Srl.No. :-</b> 3010 |
| <b>Patient Name :-</b> MR. DINESH KUMAR SANT | <b>Age :-</b> 55 Yrs.  |
| <b>Referred By :-</b> LIFE INSURANCE         | <b>Sex :-</b> Male     |

LIC DELHI

URINE

| Investigation / Test Name<br>Test Name | Patient Value<br>Value | Unit<br>Unit | Reference Range<br>Normal Value |
|--|------------------------|--------------|---------------------------------|
| COLOUR                                 | PALE YELLOW            |              |                                 |
| SEDIMENT                               | ABSENT                 |              |                                 |
| TRANSPARENCY                           | CLEAR                  |              |                                 |
| PH                                     | ACIDIC                 |              | ACIDIC                          |
| PROTEIN                                | NIL                    |              |                                 |
| SUGAR                                  | NIL                    |              |                                 |
| BILE SALTS                             | NEGATIVE               |              |                                 |
| BILE PIGMENT                           | NEGATIVE               |              |                                 |
| RBC'S                                  | NIL                    | /HPF         |                                 |
| EPITHELIAL CELLS                       | 3-4                    | /HPF         |                                 |
| CRYSTALS                               | NIL                    |              |                                 |
| PUS CELLS                              | 2-3                    | /HPF         |                                 |
| CASTS                                  | NIL                    |              |                                 |
| DEPOSITS                               | NIL                    |              |                                 |
| BACTERIA                               | NIL                    |              |                                 |

4 Contd...5

**DR. SHIPRA VATS**  
**MBBS**  
**MD PATH**





# GLOBL DIAGNOSTIC



Plot NO 237 2ND Floor NITI KHAND 2 Indirapuram, Ghaziabad, 201014.

QMS/23N1117

Facilities: All Kind of Blood investigation, TMT, ECG, PFT

|  |                        |
|--|------------------------|
| <b>Sample Coll. Date :-</b> 11/03/2025       | <b>Srl.No. :-</b> 3010 |
| <b>Patient Name :-</b> MR. DINESH KUMAR SANT | <b>Age :-</b> 55 Yrs.  |
| <b>Referred By :-</b> LIFE INSURANCE         | <b>Sex :-</b> Male     |

## URINE COTININE

| Investigation / Test Name<br>Test Name | Patient Value<br>Value | Unit<br>Unit | Reference Range<br>Normal Value |
|--|------------------------|--------------|---------------------------------|
|--|------------------------|--------------|---------------------------------|

|                            |          |  |  |
|----------------------------|----------|--|--|
| <b>URINE COTININE TEST</b> | NEGATIVE |  |  |
|----------------------------|----------|--|--|

5 of 5

**DR. SHIPRA VATS**  
**MBBS**  
**MD PATH**





## LIFE INSURANCE CORPORATION OF INDIA

## COMPUTERISED TREADMILL TEST

Form No. LIC03 - 003

Zone \_\_\_\_\_ Division \_\_\_\_\_ Branch \_\_\_\_\_

Proposal No. **7360**

Agent/D.O. Code: \_\_\_\_\_ Introduced by: (name &amp; signature)

Full Name of Life to be assured: **DINESH KUMAR SANT**Age/Sex: **55/male**

## DECLARATION

I hereby declare that the foregoing answers are given by me after fully understanding the questions. They are true and complete and no information has been withheld. I do agree that these will form part of the proposal dated \_\_\_\_\_ given by me to LIC of India.

Witness \_\_\_\_\_

Signature or Thumb Impression of L.A.

**DKSant 11/03/2025**

*Note : Cardiologist is requested to explain following questions to L.A. and to note the answers thereof.*

1. Have you ever had chest pain, palpitation, breathlessness at rest or exertion? **Y/N**
2. Are you suffering from heart disease, diabetes, high or low Blood Pressure or kidney disease? **Y/N**
3. Have you ever had Chest X'Ray, ECG, Blood Sugar, Cholesterol or any other test done? **Y/N**

*If the answer/s to any/all above questions 'Yes', submit all relevant papers with this form.*

Dated at **Cm** on the day of **11/03** 20**05**

**DKSant 11/03/2025**  
Signature of L.A.

**[Signature]**  
Signature of the Cardiologist  
Name & Address  
Qualification  
Code No.

**Dr. Pankaj Nand Chaudhary**  
**M.D. (Medicine) MCI-39804**  
**Spl. Heart, Thyroid and Diabetes**

**GLOBL DIAGNOSTIC**  
**237, 2nd Floor Niti Khand 2**  
**Indrapuram Gzb 201014**

# GLOBAL DIAGNOSTIC

237 2ND FLOOR NITI KHAND 2 INDRAPURAM GZB

Mr. DINESH KUMAR SANT  
 Age/Sex : 55/M  
 Recorded : 11- 3-2025 8:34  
 Ref. by : LIFE INSURANCE CO LTD  
 Indication : Routine Check Up.

ID : 993  
 Ht/Wt : /

## TREADMILL TEST SUMMARY REPORT

Protocol: BRUCE  
 History:  
 Medication : ,

| PHASE         | PHASE TIME | STAGE TIME | SPEED (Km./Hr.) | GRADE (%) | H.R. (BPM) | B.P. (mmHg) | RPP X100 | II  | ST LEVEL (mm) V2 | V5  | METS  |
|---------------|------------|------------|-----------------|-----------|------------|-------------|----------|-----|------------------|-----|-------|
| SUPINE        |            |            |                 |           | 76         | 116/76      | 88       | 1.8 | 1.6              | 4.7 |       |
| STANDING      |            |            |                 |           | 80         | 116/76      | 92       | 2.5 | 3.1              | 5.6 |       |
| EVENT         | 1:01       | 1:01       | 2.70            | 10.00     | 99         | 116/76      | 114      | 3.0 | 4.1              | 6.3 | 1.64  |
| STAGE 1       | 2:59       | 2:59       | 2.70            | 10.00     | 99         | 120/78      | 118      | 3.4 | 3.8              | 6.7 | 4.80  |
| STAGE 2       | 5:59       | 2:59       | 4.00            | 12.00     | 108        | 126/82      | 136      | 4.2 | 3.5              | 7.2 | 7.10  |
| STAGE 3       | 8:59       | 2:59       | 5.40            | 14.00     | 120        | 132/86      | 158      | 3.7 | 2.4              | 6.1 | 10.00 |
| STAGE 4       | 11:29      | 2:29       | 6.70            | 16.00     | 146        | 140/90      | 204      | 2.7 | 1.2              | 5.1 | 13.33 |
| PEAK EXERCISE | 11:35      | 2:35       |                 |           | 147        | 140/90      | 205      | 2.9 | 1.2              | 4.6 | 13.46 |
| RECOVERY      | 2:59       | 2:59       | 0.00            | 0.00      | 94         | 136/88      | 127      | 1.0 | 1.2              | 3.4 |       |
| RECOVERY      | 5:59       | 5:59       | 0.00            | 0.00      | 82         | 130/86      | 106      | 1.5 | 1.9              | 4.3 |       |

### RESULTS

Exercise Duration : 11:35 Minutes  
 Max Heart Rate : 147 bpm 89 % of target heart rate 165 bpm  
 Max Blood Pressure : 140/90 mmHg  
 Max Work Load : 13.46 METS  
 Reason of Termination : Achieved THR

### IMPRESSIONS

GOOD EFFORT TOLERANCE.  
 NORMAL IONOTROPIC AND CHRONOTROPIC RESPONSE.  
 NO ANGINA/ARRYTHMIA'S/LV DYSFUNCTION.  
 NO SIGNIFICANT ST. T OR R WAVE CHANGES WERE SEEN DURING OR AFTER THE EXERCISE.  
 TEST IS NEGATIVE FOR EXERCISE INDUCED REVERSIBLE MYOCARDIAL ISCHEMIA.

*D. Sant* 11/03/2025

*Dr. Pankaj Nand Chaudhary*  
 M.D. (Medicine) MCI-39804  
 Spl. Heart, Thyroid and Diabetes

**GLOBAL DIAGNOSTIC**  
 237, 2nd Floor Niti Khand 2  
 Indrapuram Gzb 201014



# GLOBL DIAGNOSTIC

Mr. DINESH KUMAR SANT

I.D. : 993

AGE/SEX : 55/M

RECORDED : 11-3-2025 8:34

RATE : 76 BPM

B.P. : 116/76 mmHg

SUPINE  
PRETEST

ST @ 10mm/mV  
80ms PostJ

LINKED MEDIAN

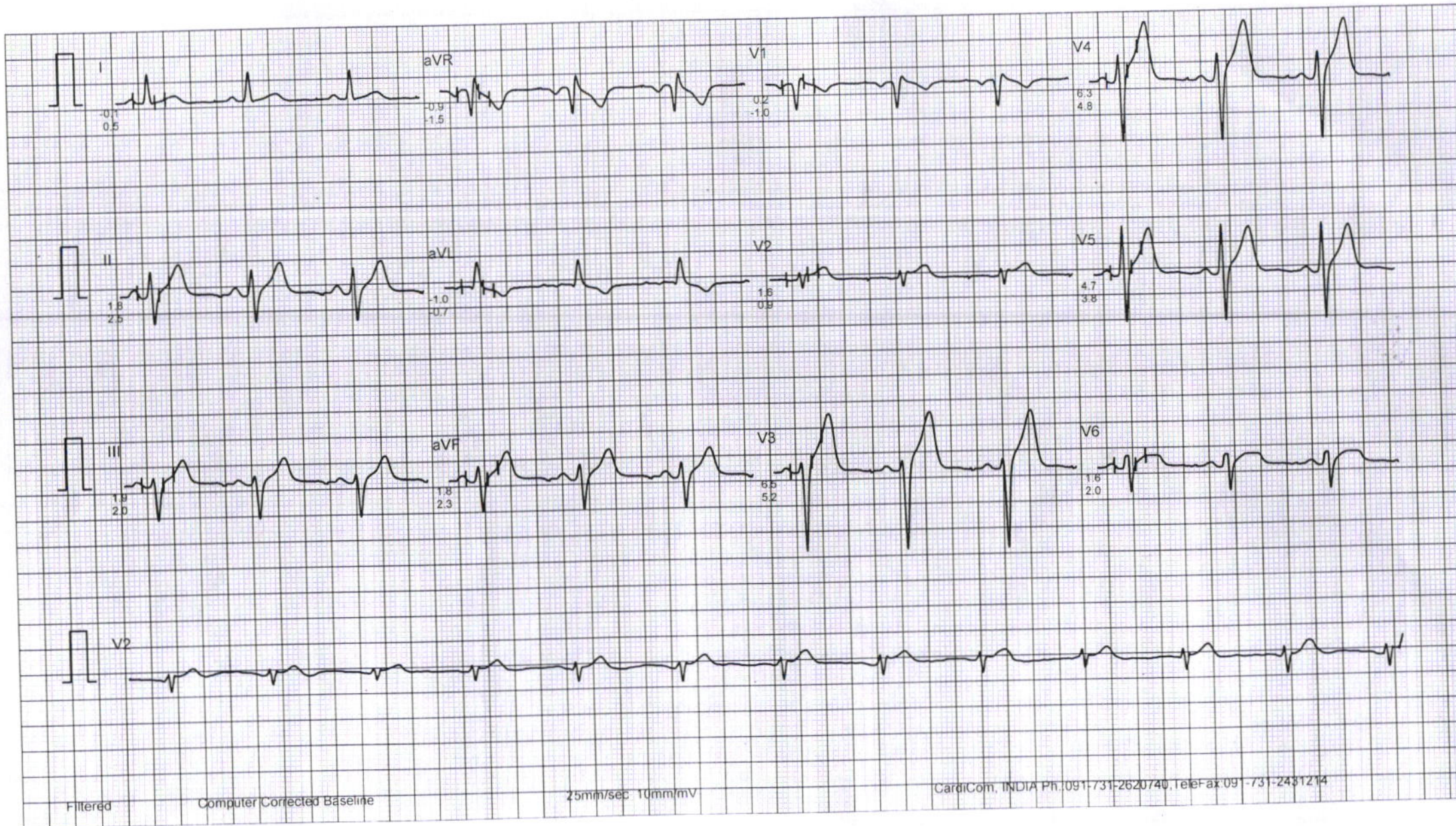



# GLOBAL DIAGNOSTIC

STANDING  
PRETEST

ST @ 10mm/mV  
80ms PostJ

Mr. DINESH KUMAR SANT  
I.D. : 993  
AGE/SEX : 55/M  
RECORDED : 11- 3-2025 8:34

RATE : 80 BPM  
B.P. : 116/76 mmHg

LINKED MEDIAN

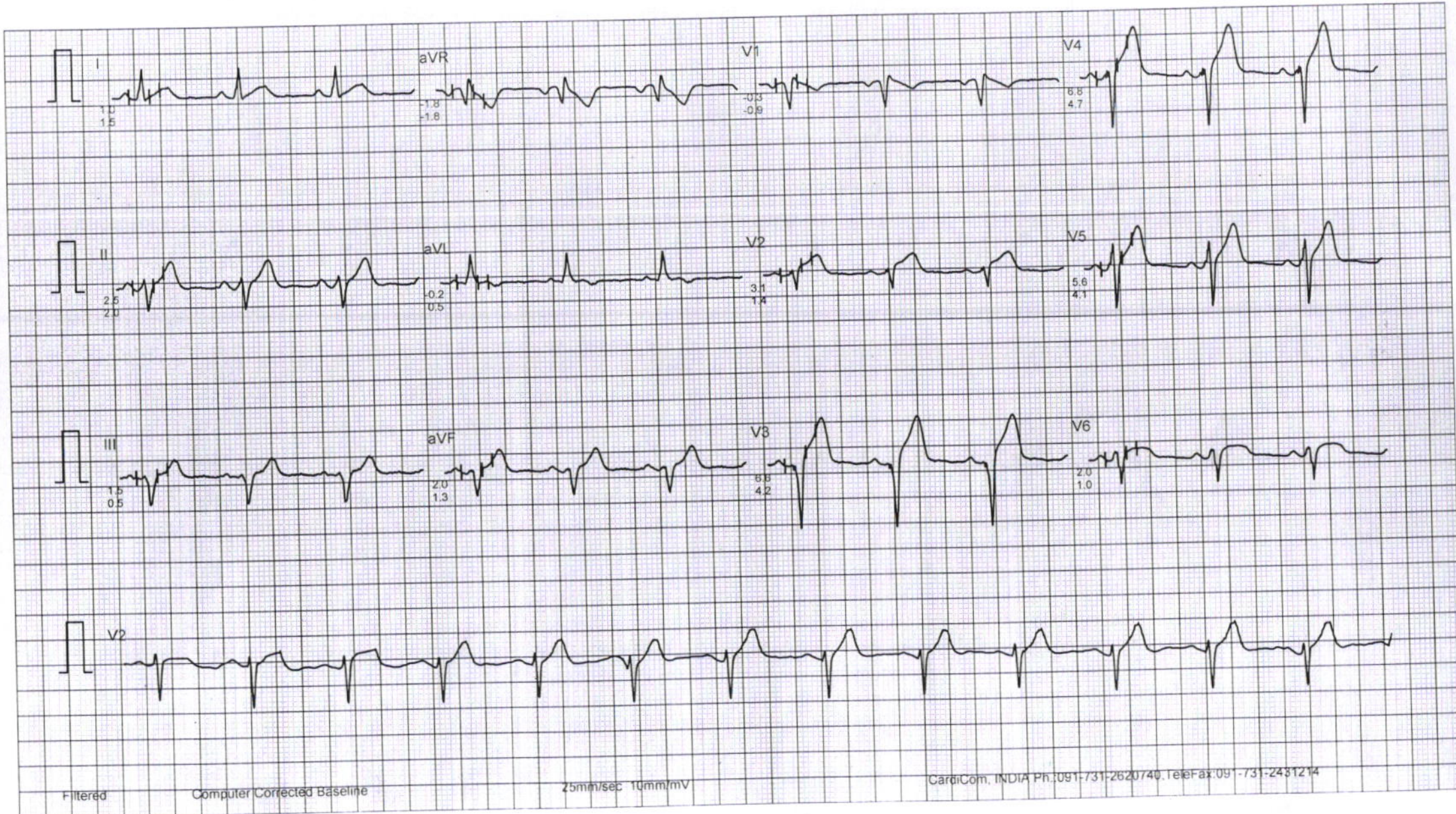



# GLOBAL DIAGNOSTIC

Mr. DINESH KUMAR SANT  
I.D. : 993  
AGE/SEX : 55/M  
RECORDED : 11- 3-2025 8:34

RATE : 99 BPM  
B.P. : 120/78 mmHg

BRUCE  
EXERCISE 1  
PHASE TIME : 2:59  
STAGE TIME : 2:59

ST @ 10mm/mV  
80ms PostJ  
SPEED : 2.7 Km./Hr.  
GRADE : 10.0 %

LINKED MEDIAN

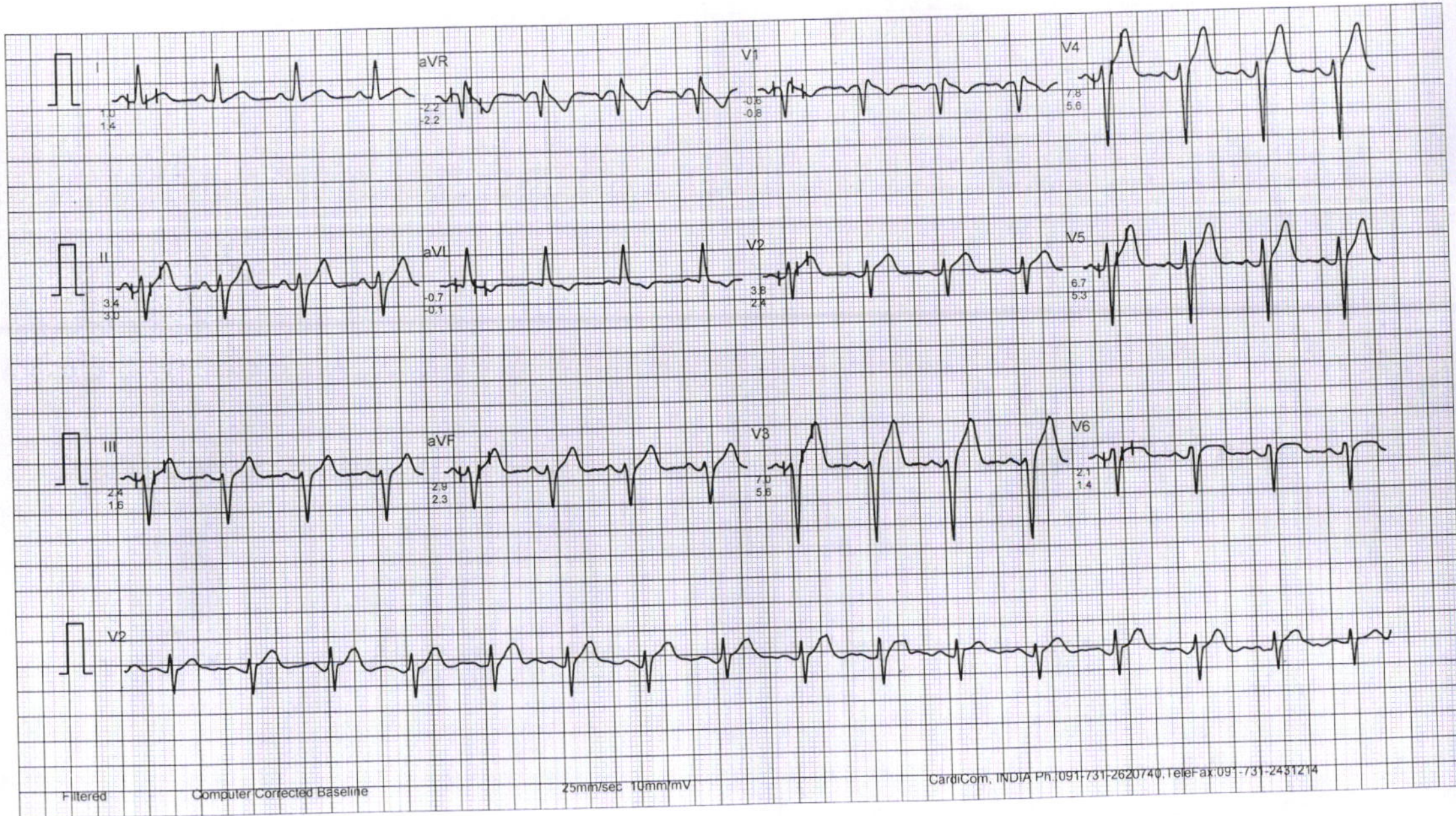



# GLOBL DIAGNOSTIC

Mr. DINESH KUMAR SANT

I.D. : 993

AGE/SEX : 55/M

RECORDED : 11- 3-2025 8:34

RATE : 108 BPM

B.P. : 126/82 mmHg

BRUCE

EXERCISE 2

PHASE TIME : 5:59

STAGE TIME : 2:59

ST @ 10mm/mV

80ms PostJ

SPEED : 4.0 Km./Hr.

GRADE : 12.0 %

LINKED MEDIAN

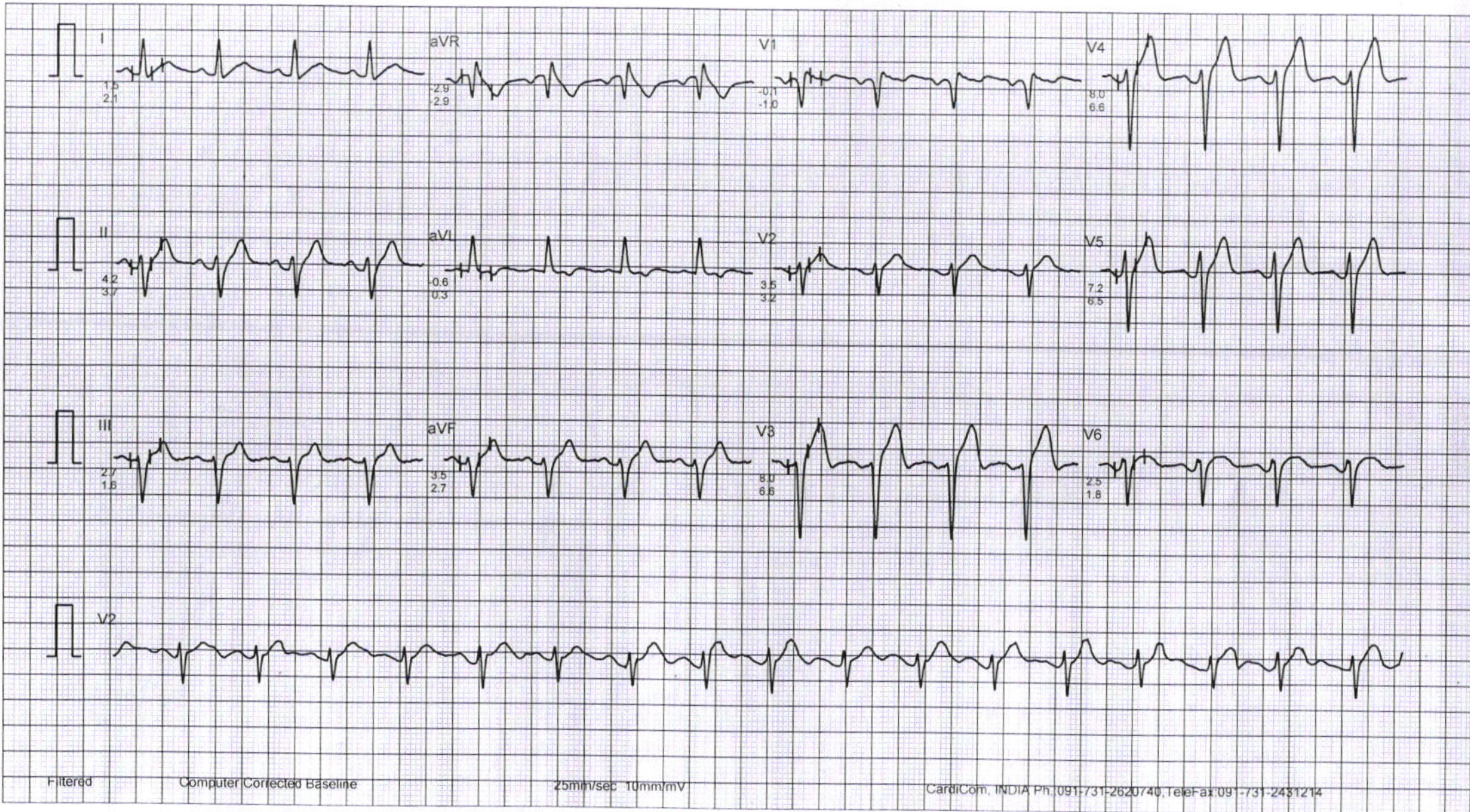



Mr. DINESH KUMAR SANT  
I.D. : 993  
AGE/SEX : 55/M  
RECORDED : 11- 3-2025 8:34

RATE : 120 BPM  
B.P. : 132/86 mmHg

# GLOBL DIAGNOSTIC

BRUCE  
EXERCISE 3  
PHASE TIME : 8:59  
STAGE TIME : 2:59

ST @ 10mm/mV  
80ms PostJ  
SPEED : 5.4 Km./Hr.  
GRADE : 14.0 %

LINKED MEDIAN

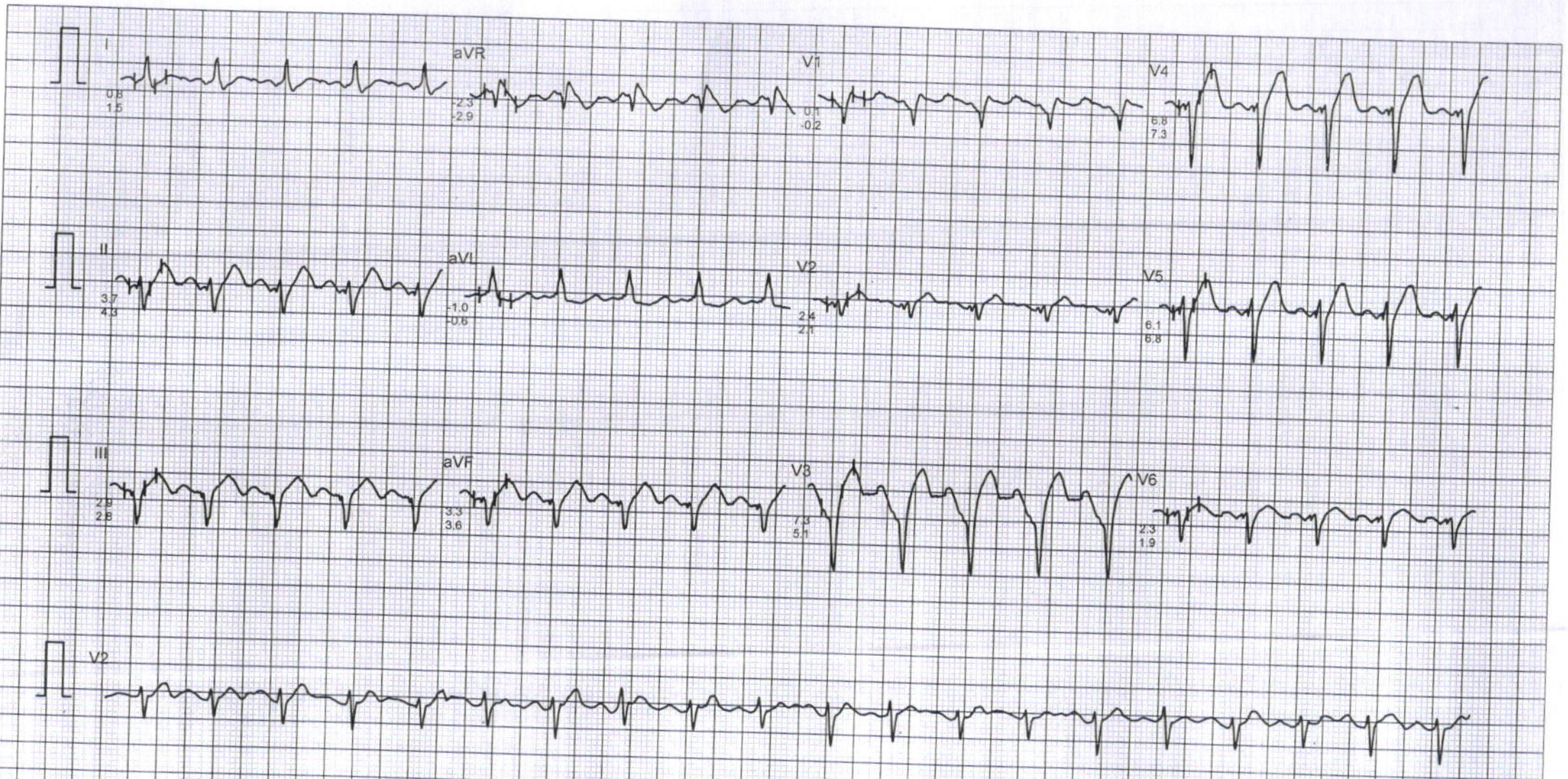



# GLOBL DIAGNOSTIC

Mr. DINESH KUMAR SANT  
I.D. : 993  
AGE/SEX : 55/M  
RECORDED : 11- 3-2025 8:34

RATE : 146 BPM  
B.P. : 140/90 mmHg

BRUCE  
EXERCISE 4  
PHASE TIME : 11:29  
STAGE TIME : 2:29

ST @ 10mm/mV  
80ms PostJ  
SPEED : 6.7 Km./Hr.  
GRADE : 16.0 %

LINKED MEDIAN

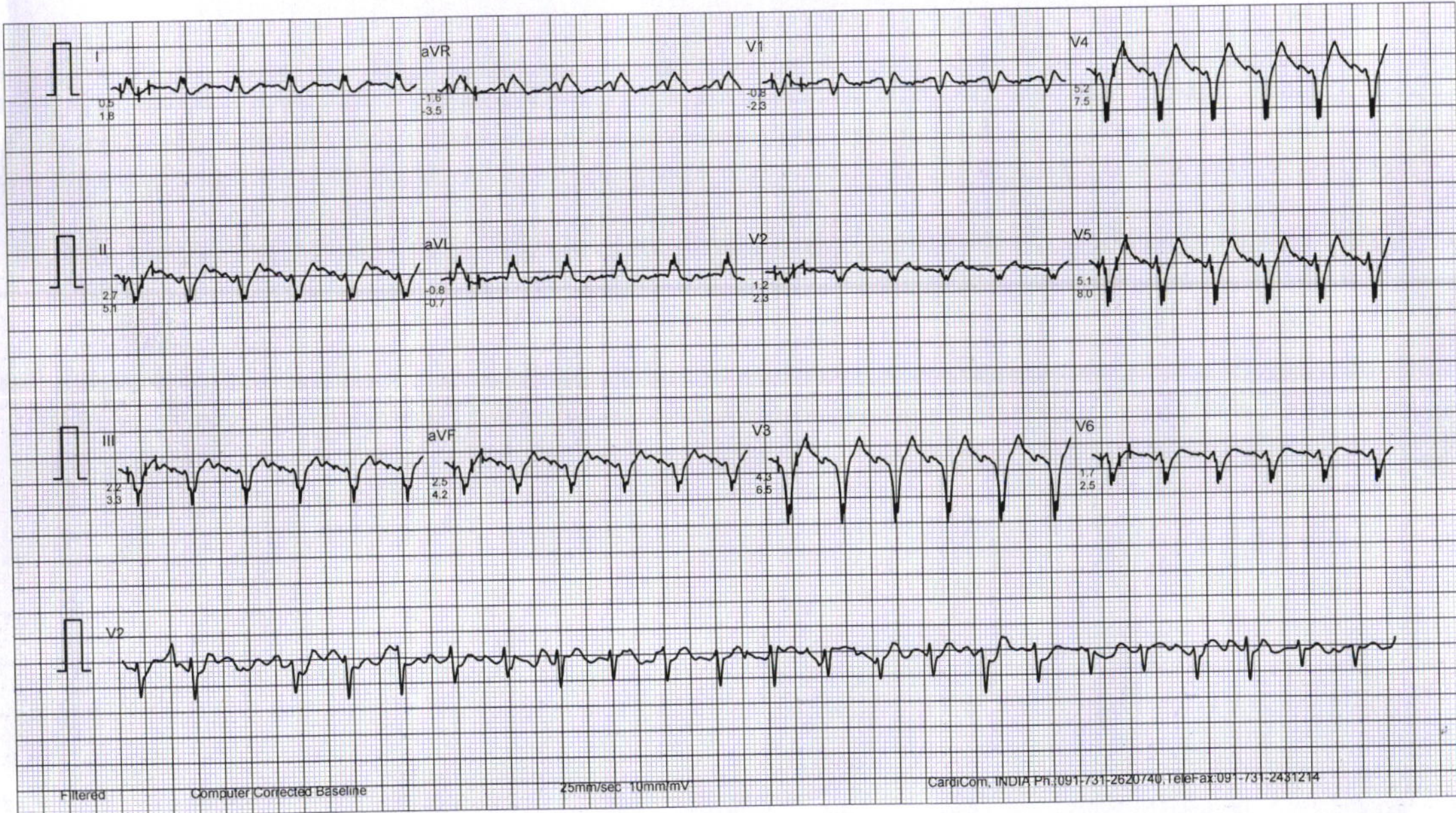



# GLOBAL DIAGNOSTIC

Mr. DINESH KUMAR SANT

I.D. : 993

AGE/SEX : 55/M

RECORDED : 11-3-2025 8:34

RATE : 147 BPM

B.P. : 140/90 mmHg

BRUCE

PEAK EXERCISE

PHASE TIME : 11:35

STAGE TIME : 2:35

ST @ 10mm/mV

80ms PostJ

SPEED : 6.7 Km./Hr.

GRADE : 16.0 %

LINKED MEDIAN

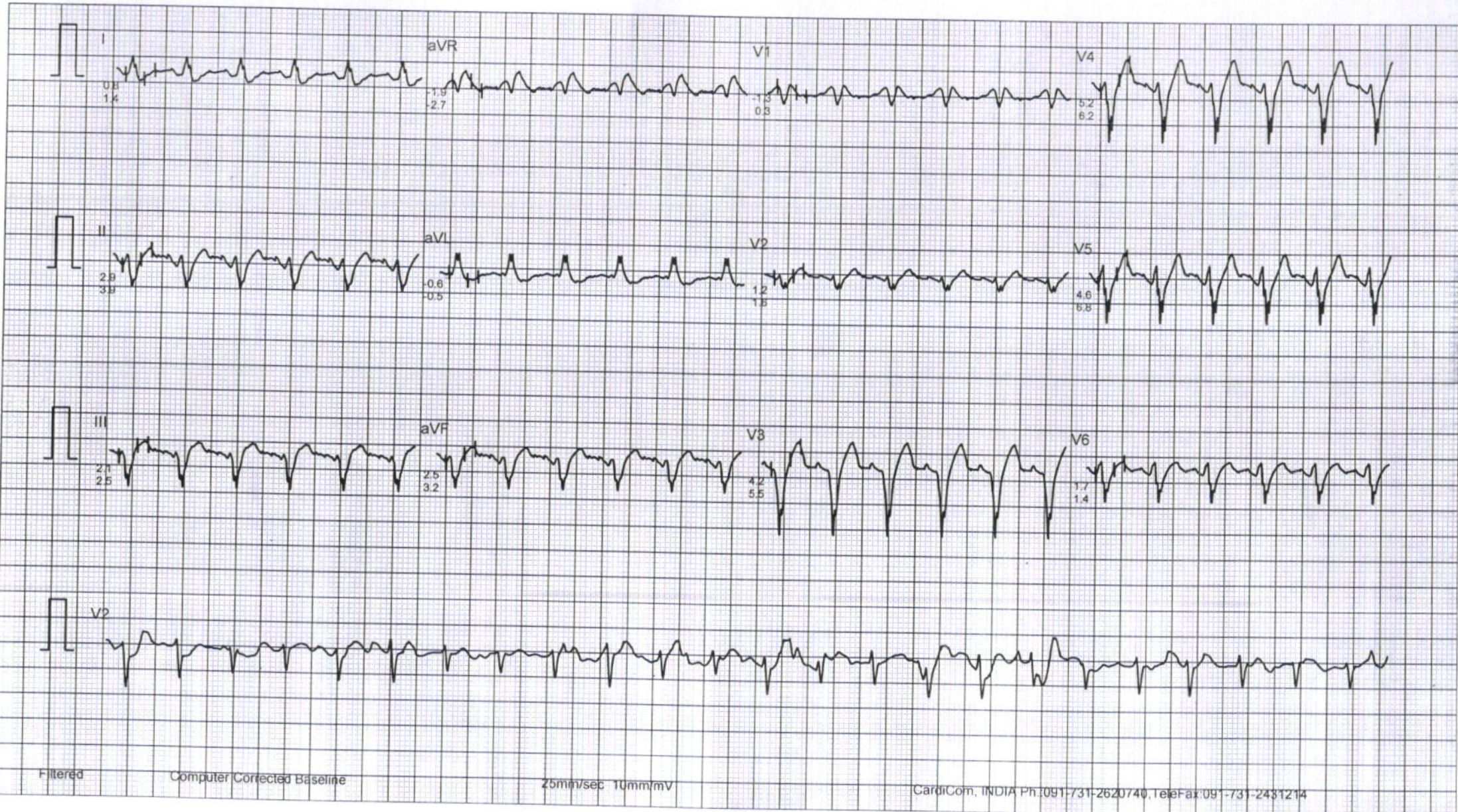

Filtered

Computer Corrected Baseline

25mm/sec 10mm/mV

CardiCom, INDIA Ph:091-731-2620740, TeleFax:091-731-2431214



# GLOBL DIAGNOSTIC

Mr. DINESH KUMAR SANT  
I.D. : 993  
AGE/SEX : 55/M  
RECORDED : 11-3-2025 8:34

RATE : 99 BPM  
B.P. : 116/76 mmHg

BRUCE  
EXERCISE 1 (EVENT)  
PHASE TIME : 1:01  
STAGE TIME : 1:01

ST @ 10mm/mV  
80ms PostJ  
SPEED : 2.7 Km./Hr.  
GRADE : 10.0 %

LINKED MEDIAN

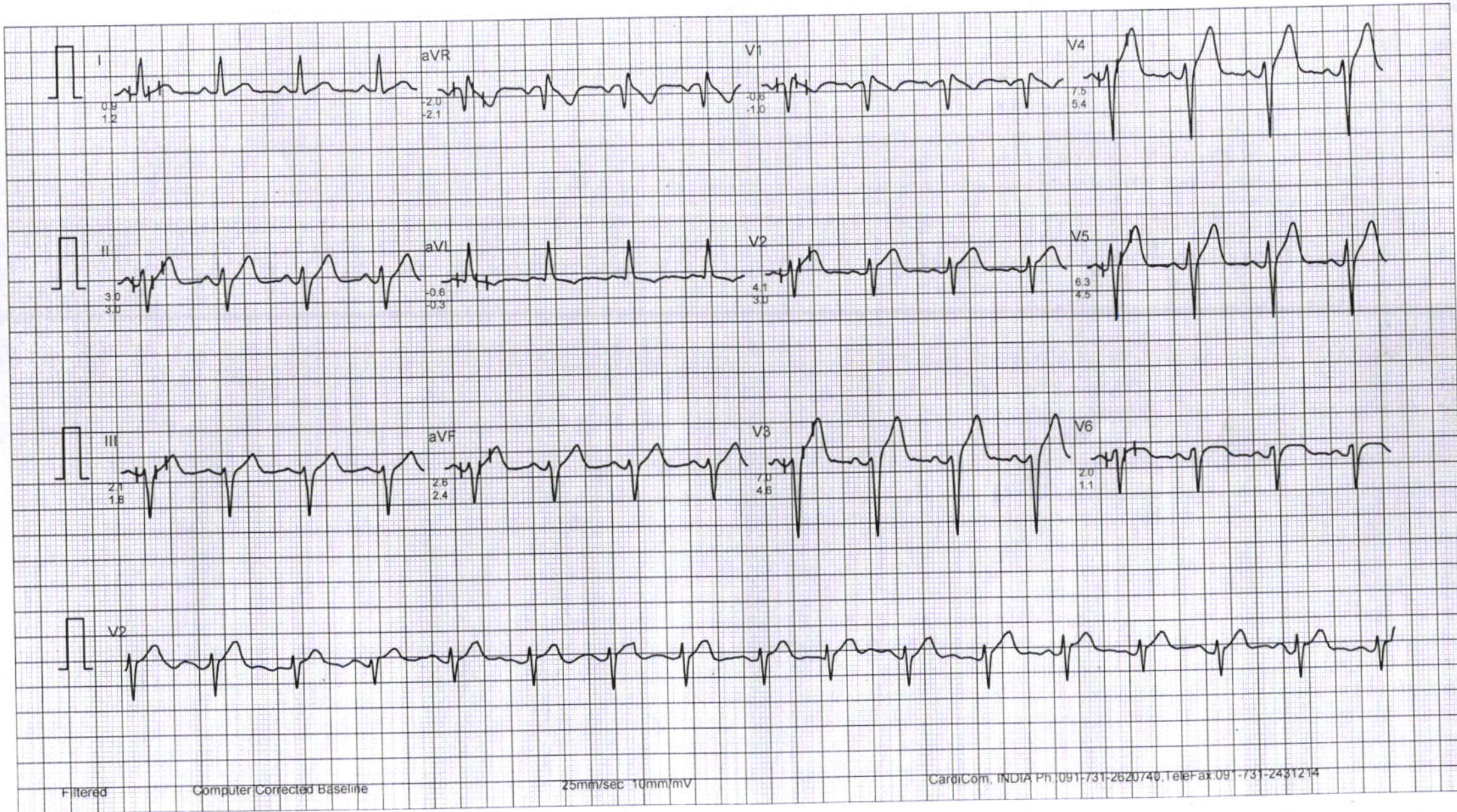



# GLOBL DIAGNOSTIC

Mr. DINESH KUMAR SANT

I.D. : 993

AGE/SEX : 55/M

RECORDED : 11-3-2025 8.34

RATE : 107 BPM

B.P. : 140/90 mmHg

BRUCE

RECOVERY

PHASE TIME : 0:59

ST @ 10mm/mV

80ms PostJ

SPEED : 0.0 Km./Hr.

GRADE : 0.0 %

LINKED MEDIAN

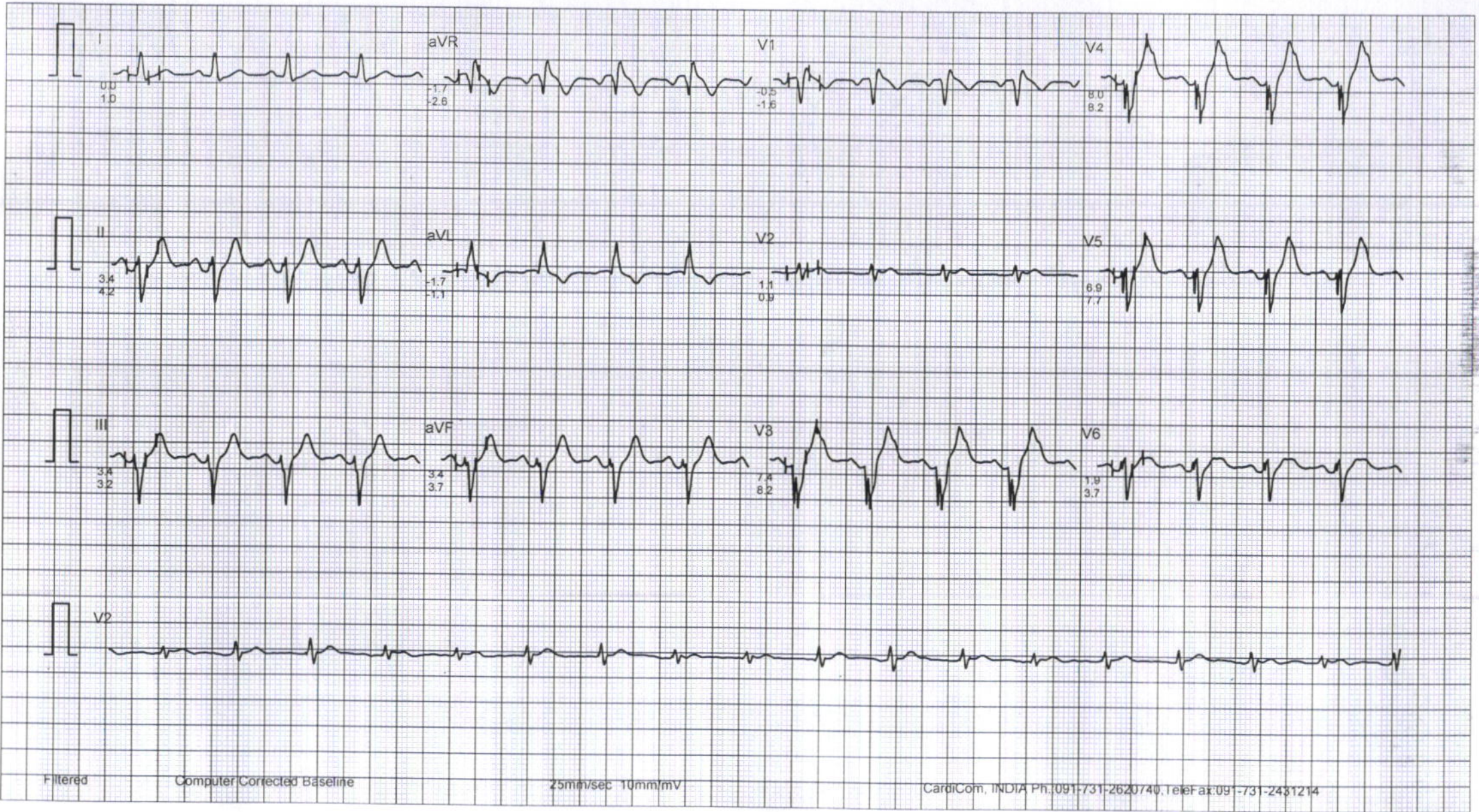



# GLOBAL DIAGNOSTIC

Mr. DINESH KUMAR SANT

I.D. : 993

AGE/SEX : 55/M

RECORDED : 11-3-2025 8:34

RATE : 94 BPM

B.P. : 136/88 mmHg

BRUCE

RECOVERY

PHASE TIME : 2:59

ST @ 10mm/mV

80ms PostJ

SPEED : 0.0 Km./Hr.

GRADE : 0.0 %

LINKED MEDIAN

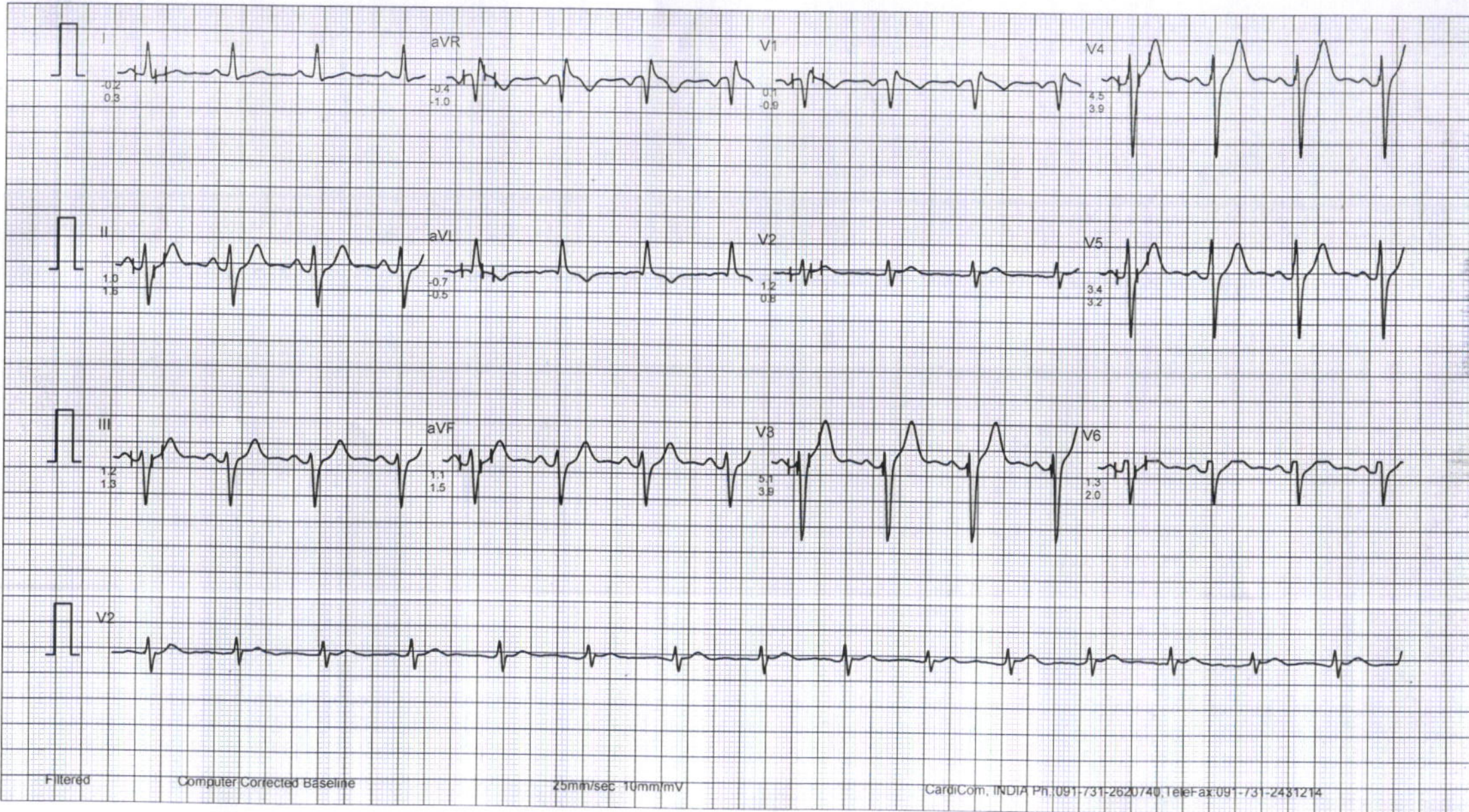



# GLOBL DIAGNOSTIC

Mr. DINESH KUMAR SANT

I.D. : 993

AGE/SEX : 55/M

RECORDED : 11- 3-2025 8:34

RATE : 82 BPM

B.P. : 130/86 mmHg

BRUCE

RECOVERY

PHASE TIME : 5:59

ST @ 10mm/mV

80ms PostJ

SPEED : 0.0 Km./Hr.

GRADE : 0.0 %

LINKED MEDIAN

