

# ચારુસેટ હોસ્પિટલ, ચાંગા

વર્લ્ડ ક્લાસ મલ્ટી સ્પેશિયાલિટી હોસ્પિટલ

Medi Wheel

તારીખ / Date

01/10/2024

રજીસ્ટ્રેશન નંબર / Registration Number

દર્દીનું નામ / Patient's Name

Aakash G. Valand

સંપર્ક નંબર / Contact Number

હેલ્પ લાઇન

એપોઇન્ટમેન્ટ માટે સંપર્ક

+91-2697-265502/504

+91-95379 27873

૨૪ કલાક ઈમરજન્સી સંપર્ક

+91-2697-265500

+91-75748 38111

નોંધ : ફરી બતાવવા આવો ત્યારે આ ફાઇલ અચુક સાથે લાવવી.



E	SEX	REFERRED BY D
ND	M	BODY PROFILE

USG AB

f normal size, paren  
 a. Normal hepatic  
 logically distended  
 normal with no eviden  
 eptic vein size are  
 ymel echotexture i  
 ce of normal size &  
 liber & no evidenc  
 evidence of norma  
 ure. No evidence of  
 solid or cystic mass l  
 evidence of norma  
 ure. No evidence of  
 solid or cystic mass l  
 normal & no evidenc  
 ce of normal size &  
 s or abnormal bowel

Prostate  
 Vol/Wt  
 cc/gms.  
 1.93 10.4

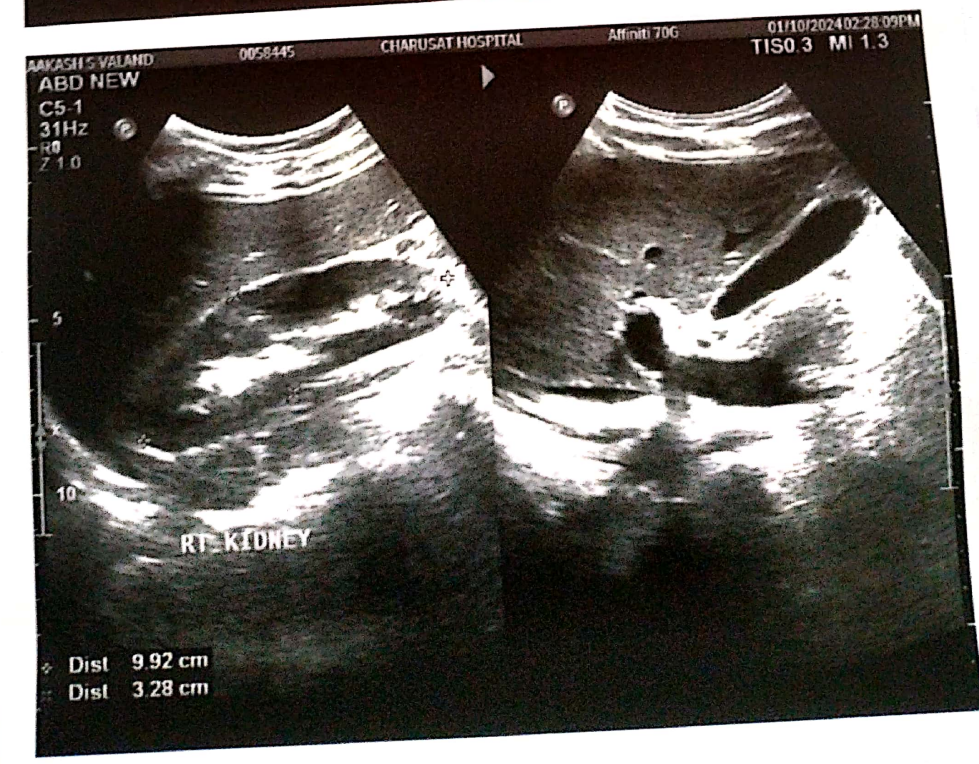
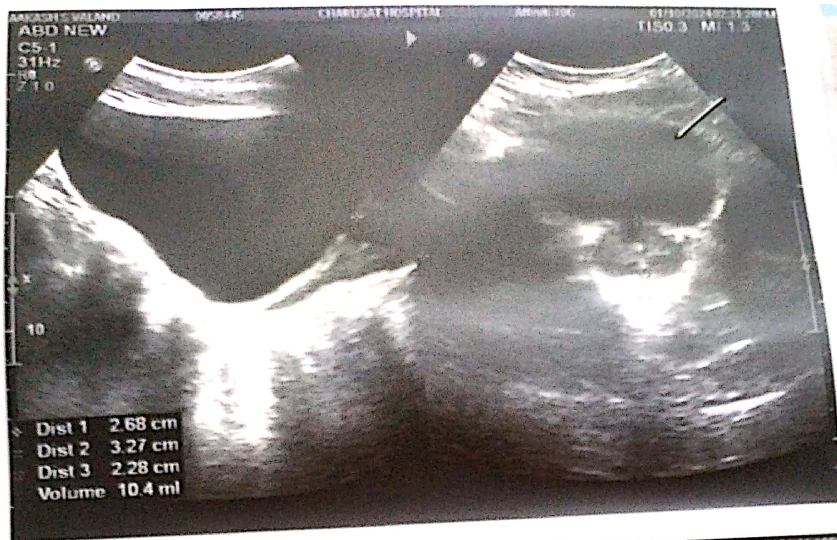

थे  
 २२  
 ि.  
 कुं



DATE	PATIENT NAME	SEX	REFERRED BY DR	INVESTIGATION
01-10-2024	AAKASH S VALAND	M	BODY PROFILE	UM-TOTAL ABDOMEN USG

USG ABDOMEN report.

Liver: show evidence of normal size, parenchymal echotexture & no evidence of focal solid or cystic mass lesion seen. Normal hepatic vasculature seen with no evidence of intrahepatic biliary dilatation seen.

Gall bladder: is physiologically distended with no evidence of calculus or sludge. Thickness of gall bladder wall is normal with no evidence of pericholecystic fluid collection. CBD, portal vein & splenic vein size are normal.

Spleen: size & parenchymal echotexture is normal with no focal mass lesion seen.

Pancreas: show evidence of normal size & parenchymal echotexture with no evidence of focal mass lesion.

Aorta: show normal caliber & no evidence of paraaortic mass lesion seen.

Right kidney: show evidence of normal size, position, corticomedullary differentiation & parenchymal echotexture. No evidence of obvious calcification or hydronephrosis seen. No evidence of focal solid or cystic mass lesion seen.

Left kidney: show evidence of normal size, position, corticomedullary differentiation & parenchymal echotexture. No evidence of obvious calcification or hydronephrosis seen. No evidence of focal solid or cystic mass lesion seen.

Bladder: walls are normal & no evidence of stone or mass seen.

Prostate: show evidence of normal size & parenchymal echotexture. No evidence of ascitis or abnormal bowel loops seen.

Size cm app

Right Kidney	Left Kidney	Prostate Vol/Wt cc/gms.
9.92x3.28	10.4x4.93	10.4

COMMENTS:

No abnormality detected.

Thanks for reference  
DR KIRTI C THAKKAR  
M.B.B.S., D.M., R.D.

DATE	PATIENT NAME	SEX	REFERRED BY DR	INVESTIGATION
2-08-2024	HIREN D MEHTA	M	SELF	UM-TOTAL ABDOMEN USG

### USG ABDOMEN report.

Liver: show evidence of normal size, parenchymal echotexture & no evidence of focal solid or cystic mass lesion seen. Normal hepatic vasculature seen with no evidence of intrahepatic biliary dilatation seen.

Gall bladder is physiologically distended with echogenic shadow of app 0.68 cm suggest possibility of calculus, no sludge. Thickness of gall bladder wall is normal with no evidence of pericholecystic fluid collection.  
BD, portal vein & splenic vein size are normal.

Spleen size & parenchymal echotexture is normal with no focal mass lesion seen.  
Pancreas show evidence of normal size & parenchymal echotexture with no evidence of focal mass lesion.  
Arteria show normal caliber & no evidence of paraaortic mass lesion seen.

Right kidney show evidence of normal size, position, corticomedullary differentiation & parenchymal echotexture. No evidence of obvious calcification or hydronephrosis seen. **Benign cortical cyst of app 1.1 cm in upper pole, 1.68 cm size in mid pole region.**  
No evidence of focal solid mass lesion seen.

Left kidney show evidence of normal size, position, corticomedullary differentiation & parenchymal echotexture. No evidence of obvious calcification or hydronephrosis seen. **Fullness of left renal pelvis seen.**  
No evidence of focal solid or cystic mass lesion seen.

Bladder walls are normal & no evidence of stone or mass seen.  
Prostate show evidence of normal size & parenchymal echotexture.  
No evidence of ascitis or abnormal bowel loops seen.

size cm app		
Right Kidney	Left Kidney	Prostate Vol/Wt cc/gms
11.3X4.93	11.0X4.46	12.1

### COMMENTS:

**Fullness of left renal pelvis seen.? back pressure changes due to ureter obstruction**  
**Benign cortical cyst of app 1.1 cm in upper pole, 1.68 cm size in mid pole region.**  
**Suggest possibility of gall bladder calculus.**  
Adv clinical correlation/further evaluation.

Thanks for reference  
DR KIRTI C THAKKAR  
A.B.S.D.M.R.D



DATE	PATIENT NAME	SEX	REFERRED BY DR	INVESTIGATION
01-10-2024	AAKASH S VALAND	M	BODY PROFILE	X-RAY

### X-ray CHEST PA view.

No evidence of consolidation or infiltration seen involving both lungs.

Costophrenic sinuses are clear.

Vascular shadows are normal on both sides.

Hilar shadows show evidence of normal size, position & opacity.

Heart & aortic shadows show evidence of normal position & size.

Position of domes of diaphragm is normal.

Scoliosis of lower thoracic spine seen.

### COMMENTS:

NO EVIDENCE OF ABNORMALITY DETECTED.



Thanks for reference  
DR KIRTI C THAKKAR  
M.B.B.S,D.M.R.D



Patient's Name: Aakash Sureshbhai Valand  
 Referred by Dr.: Self  
 Date: 01/10/2024

Address:

Age: 27 Years Sex: Male

Ref. No.: 372 Case No. 58445

## HAEMOGRAM REPORT

TESTS	RESULT	UNITS	REFERENCE RANGE
<b>BLOOD COUNTS:</b>			
Haemoglobin	: 14.8	gm%	[ M:14-18,F:12-16]
R.B.C. Count	: 4.58	mill./c.mm	[ M:4.5-5.5,F:3.8-5.2]
W.B.C. Count	: 5370	/c.mm	4000-10000
Platelet Count	: 2.72	Lakh/cmm	1.5-4.5
<b>DIFFERENTIAL COUNT:</b>			
Polymorphs	: 54	%	40 - 70
Lymphocytes	: 40	%	20 - 40
Eosinophils	: 01	%	1 - 6
Monocytes	: 05	%	2 - 10
Basophils	: 00	%	0 - 1
<b>E.S.R. (Westergren's Method)</b>			
After 1Hour	: 06	mm	M-3 to 5; F- 4 to 7
Blood Group	: "B" POSITIVE		

## BLOOD SUGAR LEVEL (DONE BY MINDRAY BS-240, FULLY AUTOMATED BIOCHEMISTRY ANALYZER)

Test	Result	Unit	Normal Range
Blood Sugar			
Fasting Blood Sugar :	91.1	mg/dl	70 - 110 mg/dl

Pathologist  
 Dr. NAITIK BHATIA  
 (M.B.B.S, D.C.P)

  
 Pathologist  
 Dr. KETAN KAPADIA  
 (M.B.B.S, M.D.)



Patient's Name: Aakash Sureshbhai Valand  
Referred by Dr.: Self  
Date: 01/10/2024

Address:

Age: 27 Years Sex: Male

Ref. No.: 372 Case No. 58445

## Haemoglobin A1C Estimation (HbA1C)

Sample :	Collected On :	Received On :
HbA1c	: 5.3 %	> 8 : Action Suggested 7 - 8 : Good Control < 7 : Goal 6 - 7 : Near Normal Glycemia < 6 : Non-diabetic Level
Random Blood Glucose	: 105.4 mg/dl	

### Comments :-

Hb A1C , also known as Glycosylated Haemoglobin, is the most important test for the assessment of longterm blood glucose control (also called glycemic control). Hb A1C reflects mean glucose concentration over past 6 - 8 weeks and provides a much better indication of longterm glycemic control than blood glucose determination. Hb A1C is formed by non-enzymatic reaction between glucose & Haemoglobin. This reaction is irreversible & therefore remains unaffected by short term fluctuations in blood glucose levels. Long term complications of diabetes such as Retinopathy (Eye-complications), nephropathy (kidney-complications) & neuropathy (nerve complications) are potentially serious and can lead to blindness, kidney failure, etc. Glycemic control as monitored by Hb A1C measurement is considered most important.

Pathologist  
Dr. NAITIK BHATIA  
(M.B.B.S, D.C.P)

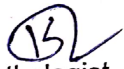
  
Pathologist  
Dr. KETAN KAPADIA  
(M.B.B.S, M.D.)





Patient's Name: Aakash Sureshbhai Valand  
 Referred by Dr.: Self  
 Date: 01/10/2024

Address:

Age: 27 Years Sex: Male

Ref. No.: 372 Case No. 58445

## LIPID PROFILE

(DONE BY MINDRAY BS-240, FULLY AUTOMATED BIOCHEMISTRY ANALYZER)

Test	Result	Unit	Normal Range
Serum Cholesterol	: 165.9	mg/dl	< 200 mg/dL Desirable 200 - 239 mg/dL Boderline High > 240 mg/dL High.
Serum Triglyceride	: 76.3	mg/dl	< 150 mg/dL Normal 150 - 199 mg/dL Boderline High 200 - 499 mg/dL High
S. HDL Cholesterol	: 52.1	mg/dl	Men : >55 Wo : >65 Standred Risk Level Men : 35 - 55 wo :45-65 Risk Men : <35 wo : <45
S. LDL Cholesterol (calculated)	: 98.54	mg/dl	Optimal < 100 Near optimal 100-129 Border line high 130-159 High 160-189 Very high > 190
S. VLDL Cholesterol	: 15.26	mg/dl	10 to 30
TC/HDL Ratio	: 3.2		4.0 to 6.0 :1.0
LDL/ HDL RATIO	: 1.9		< 3.5
S. LDL Cholesterol (Direct)	:102.6		Optimal < 100 Near optimal 100-129 Border line high 130-159 High 160-189 Very high > 190

Pathologist  
 Dr.NAITIK BHATIA  
 (M.B.B.S,D.C.P)

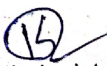
  
 Pathologist  
 Dr.KETAN KAPADIA  
 (M.B.B.S,M.D.)





Patient's Name: Aakash Sureshbhai Valand  
 Referred by Dr.: Self  
 Date: 01/10/2024

Address:

Age: 27 Years Sex: Male

Ref. No.: 372 Case No. 58445

## LIVER FUNCTION TEST

(DONE BY MINDRAY BS-240, FULLY AUTOMATED BIOCHEMISTRY ANALYZER)

TEST	RESULT	UNITS	NORMAL VALUES
Bilirubin:	Total	mg/dl	[0.0 to 1.0]
	Direct	mg/dl	[0.0 to 0.25]
	Indirect	mg/dl	[0.0 to 0.75]
G.P.T. (ALT)		IU/L	[0.0 to 40]
		IU/L	[upto 12 yrs : 0 to 515] [12 - 15 yrs : 0 to 375] [> 15 yrs: 37 to 147]
Alkaline Phosphatase		IU/L	[0.0 to 40]
		IU/L	[0.0 to 40]
Serum Proteins:	Total	gm/dl	[Adult 6.0 to 7.8]
	Albumin	gm/dl	[Adult 3.5 to 5.0]
	Globulins	gm/dl	[Adult 2.5 to 2.8]
	A/G Ratio		

Pathologist  
 Dr NAITIK BHATIA  
 (M.B.B.S,D.C.P)

  
 Pathologist  
 Dr.KETAN KAPADIA  
 (M.B.B.S,M.D.)

Patient's Name: Aakash Sureshbhai Valand  
 Referred by Dr.: Self  
 Date: 01/10/2024

Address: \_\_\_\_\_  
 Age: 27 Years Sex: Male  
 Ref. No.: 372 Case No. 58445

## Renal Function Tests

(DONE BY MINDRAY BS-240, FULLY AUTOMATED BIOCHEMISTRY ANALYZER)

Test	Result	Units	Normal Value
Blood Urea Method: Fix Time Kinetic	: 19.4	mg/dl	15 to 40 mg/dl
Blood Urea Nitrogen Method: Fix Time Kinetic	: 9.1	mg/dl	08 to 23 mg/dl
Serum Creatinine Method: Alkaline Picrate	: 0.87	mg/dl	M : 0.9 to 1.5 mg/dl F : 0.8 to 1.2 mg/dl
Serum Uric Acid Method: Mod. Folin & Wu	: 4.97	mg/dl	Men : 2.5 to 7.0 Women: 1.5 to 6.0

## Thyroid Function Tests

Test	Result	Unit	Normal Range
Serum T3	: 1.96	ng/ml	[ 0.69 - 2.15 ]
Serum T4	: 59.6	ng/ml	[ 52 - 127 ]
Serum TSH	: 1.86	MicroIU/ml	[ 0.30 - 4.5 ]

Pathologist  
 Dr. NAITIK BHATIA  
 (M.B.B.S, D.C.P)

  
 Pathologist  
 Dr. KETAN KAPADIA  
 (M.B.B.S, M.D.)



Patient's Name: Aakash Sureshbhai Valand  
Referred by Dr.: Self  
Date: 01/10/2024

Address:

Age: 27 Years

Sex: Male

Ref. No.: 372 Case No. 58445

## URINE ANALYSIS

### Physical Examination :

Quantity: 20 ml  
Colour: Pale Yellow  
Appearance: Clear  
Odour: Urinoid  
Reaction: Acidic  
Specific Gravity: 1.020

### Chemical Examination :

Albumin: Absent  
Sugar: Absent  
Bile Salts: Absent  
Bile Pigments: Absent  
Acetone: Absent  
Urobilinogen: Absent

### Microscopic Examination :

Pus Cells: 2-3  
RBCs: Absent  
Epithelial cells: 1-2  
Casts: Absent/HPF  
Crystals: Absent

Pathologist  
Dr. NAITIK BHATIA  
(M.B.B.S., D.C.P.)

  
Pathologist  
Dr. KETAN KAPADIA  
(M.B.B.S., M.D.)



ID: 2024100110015487  
Name: Valand, Aakash.S  
Age: 27 Years  
Gender: Male

Vent. Rate 72 bpm  
PR Interval 146 ms  
QRS Duration 80 ms  
QT/QTc Interval 336/357 ms  
P/QRS/T Axes 74/67/38 deg  
QTc: Hodges

Sinus rhythm  
Lead(s) unsuitable for analysis: V4

Uninformed Diagnosis

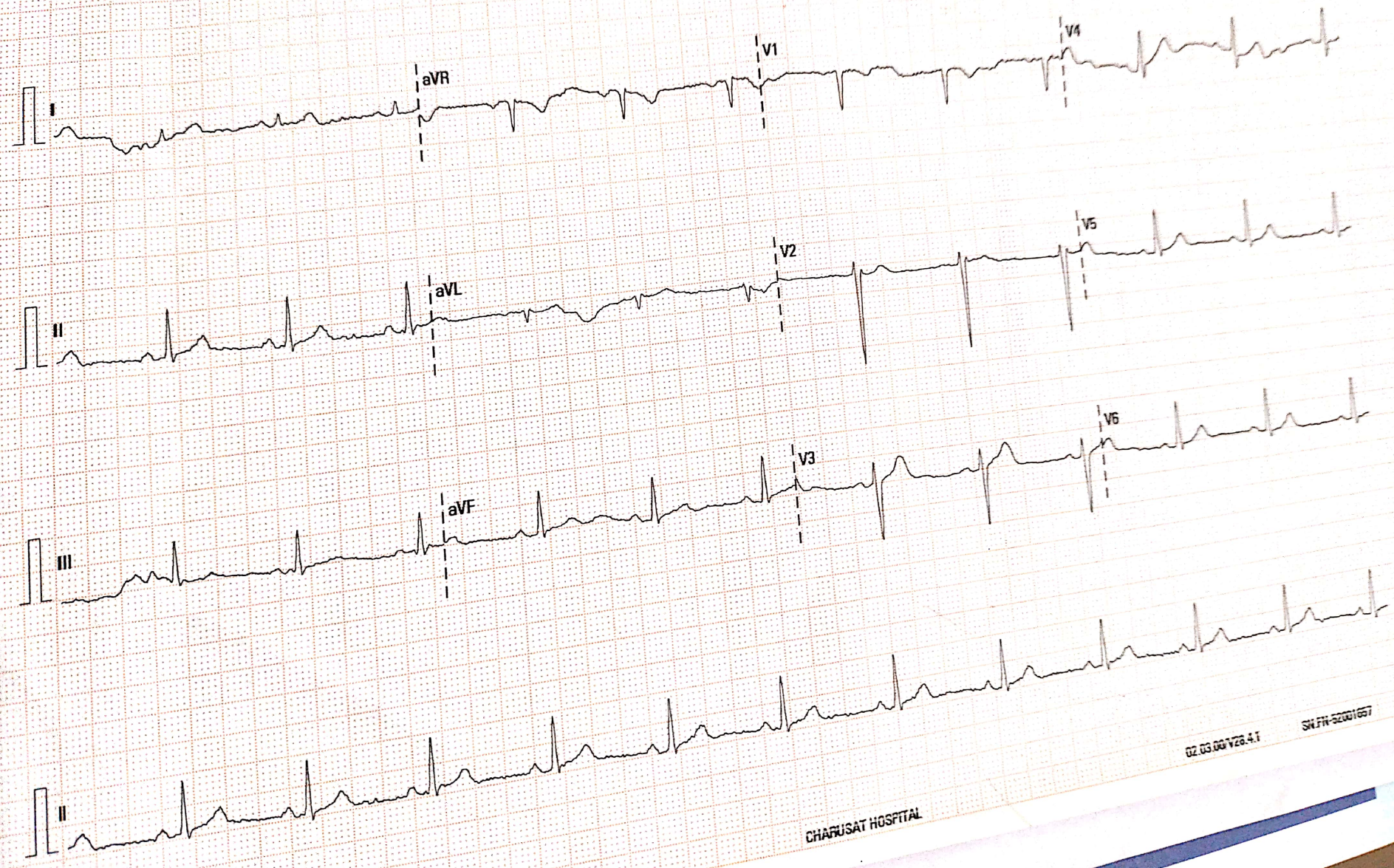

BDR 20 Hz

CHARUSAT HOSPITAL

02.03.001728.4.1  
SN:FW-52001657





# LALITABEN P. D. PATEL OPD SERVICES REGISTRATION FORM (OPD)



Dr. Alpesh

Date & Time : 01-10-24

Registration No. : \_\_\_\_\_

Name : Alpesh S. Valand Contact No. : (M) \_\_\_\_\_

Age : 27 Sex : M (O) \_\_\_\_\_

Address : \_\_\_\_\_

B.P. : 120/80

Pulse : 80/min

SpO<sub>2</sub> : 99%

BMI : \_\_\_\_\_

Height : \_\_\_\_\_

Weight : \_\_\_\_\_

## OPD-INITIAL ASSESSMENT FORM

Chief Complaints : Can't hear clearly

## CASE ANALYSIS

Past History : \_\_\_\_\_

Present History : \_\_\_\_\_

G/E Vitals : \_\_\_\_\_

Systemic Examination : \_\_\_\_\_

### FAMILY HISTORY :

- Diabetes
- IHD
- Hypertension
- Others (Specify) : \_\_\_\_\_

### PATIENT'S MEDICAL/OTHER HISTORY :

- Hypertension
- Epilepsy
- Food Allergy
- Drug Allergy
- IHD
- Asthma
- AIDS/HIV
- Pregnancy
- T.B.
- Hepatitis B
- Bleeding Disorder
- Jaundice
- Hepatitis C

### HABBITTS :

- Smoking
- Alcohol
- Tobacco
- Others (Specify) : \_\_\_\_\_

CHRF/OPD/5083

Investigation/s Advised : \_\_\_\_\_

Provisional Diagnosis : \_\_\_\_\_

Allergy : \_\_\_\_\_

Nutritional Advice : \_\_\_\_\_

**TREATMENT ADVISED**

DATE	DOCTOR'S NOTE	REMARKS
	<p><u>18-11-2024</u> <u>Dr. Pamey</u> Refracts NAD. No any complaints.</p>	





Date & Time : 01-10-24

Registration No. : \_\_\_\_\_

Name : Aakash S. Vaid  
 Age : 27  
 Sex : M

Contact No. : \_\_\_\_\_

Emergency Contact No. : \_\_\_\_\_

Address : \_\_\_\_\_

## OPD-INITIAL ASSESSMENT FORM

Chief Complain : checkup

### Family History :

- Diabetes
- Hypertension
- IHD
- Others (Specify) :
- Habits :  Tobacco

- Hypertension
- Diabetes
- Epilepsy
- Bleeding Disorder
- Smoking

### Medical/Other History :

- IHD
- Asthma
- AIDS/HIV
- Pregnancy
- Other (Specify) :
- T.B.
- Hepatitis B
- Food Allergy
- Others (Specify) :
- Jaundice
- Hepatitis C
- Drug Allergy

### સંમતિ પત્રક

..... ડૉક્ટરને મારી સારવાર માટેની મંજૂરી આપું છું. આ સારવારનો પૂરેપૂરો ખર્ચો, ફાયદા-ગેરફાયદા, દવાની કે ઇન્જેક્શનની આડ અસર અને સારવારની સફળતા, નિષ્ફળતા વિશે મને તથા મારા સંબંધીઓને સમજૂતી આપેલ છે. મેં ડૉક્ટરને મારી શારીરિક સ્થિતિ તથા તેને લગતી દવા વિશે સંપૂર્ણ માહિતી આપેલ છે. જો કોઈપણ સંબંધીઓમાં સારવાર અધૂરી છોડીશ કે અનિયમિત રહીશ તો તેની નિષ્ફળતા માટે ડૉક્ટર કે ચાર્જેડ હોસ્પિટલ જવાબદાર નથી. તથા સારવારની ડિપોઝીટ પેટે અપાયેલ રકમ મેળવવા માટે હકકદાર રહીશ નહીં. આ સંમતિ હું સ્વેચ્છાએ કોઈપણ દબાણ વિના આપું છું.

સહી : \_\_\_\_\_  
 નામ : \_\_\_\_\_

\_\_\_\_\_ ડૉક્ટર / સગાની સહી

### CONSENT

..... hereby request and authorize Doctor ..... to perform the required dental treatment. Doctor has informed me and my relatives about the treatment plan in details with success and failure of the treatment with all expenditure, possible complications from medicines or local anesthesia. I have informed the Doctor about my medical history and drug history in details. If in any circumstances, I am irregular or leave the treatment in between, the doctor and CHARUSAT Hospital will not be responsible for the same and treatment charges will not be returned back. I give my consent to proceed with my dental treatment.

Date : \_\_\_\_\_  
 Time : \_\_\_\_\_

\_\_\_\_\_ Patient's / Relative's Sign.

Investigation Advised : \_\_\_\_\_

Final Diagnosis : Calculus & C out.

Treatment Plan : \_\_\_\_\_

Date : 01/10/24  
 Time : \_\_\_\_\_

Name of Doctor Dr. Shreshth  
 Signature : \_\_\_\_\_



## OPHTHALMIC REGISTRATION FORM



Reg. No. : \_\_\_\_\_  
Date : 01-10-24

Age : 27/M

Patient's Name : Aakash S. Valand  
Mobile No. : \_\_\_\_\_

Address : \_\_\_\_\_  
Occupation / Care of : Working Professional

Type or work in daily routine : Driving / Watching TV / Computer / Reading / Nil  
History / Complain of : Diminution of Vision / Pain / Watering / Redness / Eyeache / Headache / Itching / Stickiness / Swelling / Irritation / Burning / F. B. Sensation / Photophobia / Diplopia / Squinting / Blackout / Floaters / Flashes / Injury / Nil

Eye Involve : RE / LE / BE  
Ophthalmic History : Surgery / Laser / FFA / Oct / Glaucoma / RP / Corneal Opacity / Injury / Amblyopia / Treatment : \_\_\_\_\_ / RE / LE / BE Nil

Any Surgery : Cataract / Glaucoma / \_\_\_\_\_ / RE / LE / BE  
Family History : Glaucoma / RP / DM / \_\_\_\_\_  
SYSTEMIC : DM / HT / IHD / COPD / PROSTATE / WROID / ALLERGY / SMOKING / ALCOHOL

EYE DETAILS :  
V/A with PH : RE 6/6 6/6 LE

IOP : 13 mm Hg 13 mm Hg

OWN GLASS : Nil Nil  
REFRACTION : Plano -0.50 DS

GLASS PRESCRIPTION : Refraction & fogging BE Plano 6/6; 6/6

	R. E. V/A			L. E. V/A		
	SPH.	CYL.	AXIS	SPH.	CYL.	AXIS
Dis	<u>Plano</u>	<u>---</u>	<u>---</u>	<u>Plano</u>	<u>---</u>	<u>---</u>
Nr.	<u>---</u>	<u>---</u>	<u>---</u>	<u>---</u>	<u>---</u>	<u>---</u>
Comp	<u>---</u>	<u>---</u>	<u>---</u>	<u>---</u>	<u>---</u>	<u>---</u>

RE 6/6  
LE 6/6

Bifocal / Distant / Near only / Constant / Progressive / Photocromatic

Remark : \_\_\_\_\_  
Signature : [Signature]



- Lid: (M) Swelling / Style / Chalazion / Entropion / Ectropion  
(N) Blepharitis / Meibominitis
- Lacrimal: (N) Swelling / Patent / Partially Patent / Block  
(N) Punctual Stenosis
- Conjunctiva: (M) Chemosis / Congestion / Pterygium / Pingecula  
(N) Epi Defect / Ulcer / Keratitis / Spk
- Cornea: (M) Clear / Vasquin / Arcus Opacity / Adh Leucoma  
(N) Shallow / Deep / Hypopyon / Hypheama
- A/C: *NA* (M) Non / Semi Full / Dilated / Synechia / Exfo  
(N) Pbi / Bi / Irregular / Synechia / Atrophy / Membrane
- Pupil: *NRL* (M) Cortical / Post Polar / Post subcapsular  
(N) Nuclear : Grey / Yellow / Brown / Black / Mature  
(N) Pseudophakia / Aphakia
- Cataract: *nil* (N) Cells Tobacco Dustihing /  
(N) Normal / White / Yellow /
- Ant Vit : (N) Swelling / Style / Chalazion / Entropion / Ectropion  
(N) Blepharitis / Meibominitis
- Glow : (N) Swelling / Patent / Partially Patent / Block  
(N) Punctual Stenosis
- Chemosis / Congestion / Pterygium / Pingecula
- Clear / Vasquin / Arcus Opacity / Adh Leucoma
- Epi Defect / Ulcer / Keratitis / Spk
- Shallow / Deep / Hypopyon / Hypheama
- Non / Semi Full / Dilated / Synechia / Exfo  
Pbi / Bi / Irregular / Synechia / Atrophy / Membrane
- Cortical / Post Polar / Post subcapsular  
Nuclear : Grey / Yellow / Brown / Black / Mature  
Pseudophakia / Aphakia
- Cells Tobacco Dustihing /  
Normal / White / Yellow /

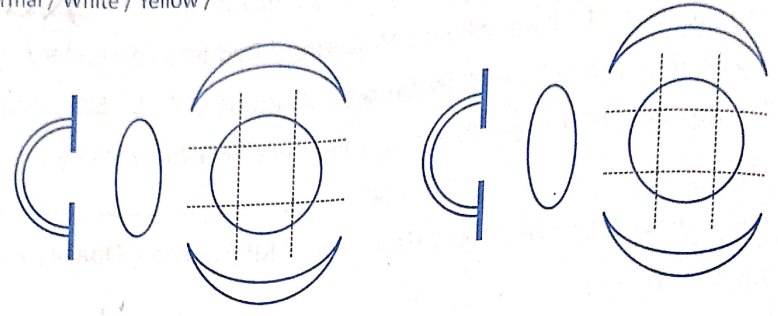

**SPECIAL NOTE**

**FUNDS**

- Media: Clear / VH / Vitritis / Asteroid / Synchronis
- Disc: (N) Wnl / Pallor / Edema / Cupping \_\_\_\_\_ / NVD
- B/V: (N) NAD / BRVO / BRAO / CRVO / CRAG  
(N) Hemi CRVO / CSCR / ERM / CME / CSME
- Macula: FR N / DULL / CSCR / ERM / CME / CSME  
(N) MH / LMH / CNVM / DRUSEN / GA / HMD  
HGE / ATROPHY / PIGMENT / IJT / ESUDATES
- Cataract: N / MYOPIA / TEES / PIGMENT / HGE / CWS /  
(N) EXUDATES / HGE / -VH / SUBHYALOID / TERA / RD /  
CD / COLOBOMA / BUCKLE / LASER / CRYO / MARKS

**OS**

- Clear / VH / Vitritis / Asteroid / Synchronis
- (N) Wnl / Pallor / Edema / Cupping \_\_\_\_\_
- (N) NAD / BRVO / BRAO / CRVO / CRAG
- (N) Hemi CRVO / CSCR / ERM / CME / CSME  
FR N / DULL / CSCR / ERM / CME / CSME
- (N) MH / LMH / CNVM / DRUSEN / GA / HMD  
HGE / ATROPHY / PIGMENT / IJT / ESUDATES
- (N) N / MYOPIA / TEES / PIGMENT / HGE / CWS /  
EXUDATES / HGE / -VH / SUBHYALOID / TERA / RD /  
CD / COLOBOMA / BUCKLE / LASER / CRYO

**RE**

**LE**

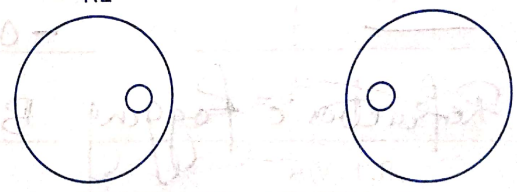

REMARK / INVESTIGATION : \_\_\_\_\_

GONIO / OM

COLOR VISION  
FIELD OF VISION  
FFA / OCT  
BSCAN / ASCAN

*Normal* X  
*Normal*

*Normal* X  
*Normal*

K READING K1 \_\_\_\_\_ @ \_\_\_\_\_ K1 \_\_\_\_\_ @ \_\_\_\_\_  
K2 \_\_\_\_\_ @ \_\_\_\_\_ K2 \_\_\_\_\_ @ \_\_\_\_\_

IOL POWER \_\_\_\_\_