

To,  
LIC of India  
Branch Office

Date: 09/11/2024

Proposal No. 6055

Name of the Life to be assured ASISH KUMAR TYAGI

The Life to be assured was identified on the basis of AADHAR CARD

I have satisfied myself with regard to the identity of the Life to be assured before conducting tests / examination for which reports are enclosed. The Life to be assured has signed as below in my presence.



Signature of the Pathologist/ Doctor

Name: DR. HEMANT KAPOOR

Dr. HEMANT KAPOOR  
MD, DPB  
Consultant Pathologist  
DMC Regd. No. 38636

I confirm, I was on fasting for last 10 (ten) hours. All the Examination / tests as mentioned below were done with my consent.

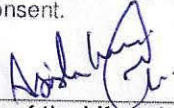

(Signature of the Life to be assured)

Name of life to be assured: ASISH KUMAR TYAGI

Reports Enclosed:

Sr. No	Reports Name	Sr. No	Reports Name
1	FMR	9	Lipidogram
2	✓ Rest ECG with Tracing	10	BST (Blood Sugar Test-Fasting & PP) Both
3	✓ Haemogram	11	✓ Hba1c
4	Hb%	12	FBS (Fasting Blood Sugar)
5	✓ SBT-13	13	PGBS (Post Glucose Blood Sugar)
6	Elisa for HIV	14	✓ CTMT with Tracing
7	✓ RUA	15	Proposal and other documents
8	Chest X-Ray with Plate (PA View)		

16. Questionnaires: NO

17. Others (Please Specify) U.C.T

Remarks of Health Assure PVT LTD

Authorized Signature, \_\_\_\_\_



**भारत सरकार**  
 Government of India

Issue Date: 12/12/2016





**आशिश कुमार त्यागी**  
 Asish Kumar Tyagi  
 जन्म तिथि/DOB: 11/05/1991  
 लिंग/ GENDER: MALE

**3300 9716 4946**  
 VID : 9117 2737 6411 8293

**मेरा आधार, मेरी पहचान**

Download Date: 19/03/2021

  
**Dr. HEMANT KAPOOR**  
 MD, DPB  
 Consultant Pathologist  
 DMC Regd. No. 38636



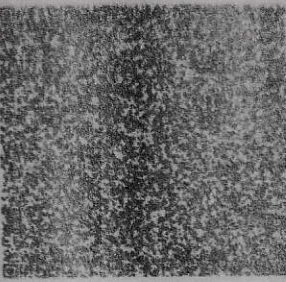

**भारतीय विज्ञान पहचान प्राधिकरण**  
 Unique Identification Authority of India



**पते:**  
 आशिश कुमार त्यागी, प्लॉट नं. 13, सैनिक विहार  
 फेज-2, मोहन गार्डन, उत्तम नगर, पश्चिम दिल्ली,  
 दिल्ली - 110059

**Address:**  
 S.O. Anil Kumar Tyagi, Plot No. 13, Sainik  
 Vihar Phase-2, Mohan Garden, Uttam Nagar,  
 West Delhi  
 Delhi - 110059

**3300 9716 4946**  
 VID : 9117 2737 6411 8293

1997 |  <http://uidai.gov.in> |  [www.uidai.gov.in](http://www.uidai.gov.in)

  
**Dr. HEMANT KAPOOR**  
 MD, DPB  
 Consultant Pathologist  
 DMC Regd. No. 38636





1441-A, WARD NO.-1, (Opp. R.H.T.C),  
 NAJAFGARH, NEW DELHI-110043  
 Tel : 011-25014099  
 Mob : +91-8588864117 / 136  
 Email : doctorsdiagnostic1996@gmail.com

**NABL**  
 ACCREDITED LAB

# DDC DOCTORS DIAGNOSTIC CENTRE

Consultant Pathologist  
**DR. HEMANT KAPOOR**  
 MD, DPB (Pathology)

Consultant Radiologist  
**DR. BIPUL BISWAS**  
 MD (Radiology)

**Dr. HEMANT KAPOOR**  
 MD, DPB  
 Consultant Pathologist  
 DMC Regd No. 36636



**GPS Map**  
 Camera Lite

1445/1, Najafgarh Rd, Jatav Mohalla, Najafgarh, New Delhi, Delhi,  
 110043, India

Longitude 76.9852131°  
 Latitude 28.6139036°  
 Altitude 220 meters  
 Local 08:55:13 AM  
 GMT 03:25:13 AM  
 Saturday, 09.11.2024



This Report is for the persual of doctors only, Not for Medico Legal Cases.  
 Clinical Co-relation is essential. Please Contact us in Case of Unexpected results.  
**KINDLY COLLECT YOUR ORIGINAL BILLS**

**TIMINGS: Daily - 8.00 am to 10.00 pm, Sunday - 8.00 am to 08.00 pm**

[www.doctorsdiagnosticcentre.in](http://www.doctorsdiagnosticcentre.in)







Excellence In Diagnostics & Healthcare Services

Consultant Pathologist  
**DR. HEMANT KAPOOR**  
MD, DPB (Pathology)

Consultant Radiologist  
**DR. BIPUL BISWAS**  
MD (Radiology)

Lab NO	072411090001	Sr.No	500
NAME	MR.ASISH KUMAR TYAGI	Ref. BY	LIC
Age / Sex	33 YRS/MALE	Sample Coll DATE	09/Nov/2024 09:17AM
S/O	ANIL KUMAR TYAGI	Approved ON	10/Nov/2024 09:28AM
DATE	09/Nov/2024 08:52AM	Printed ON	10/Nov/2024 09:28AM
B A 4860			

Test Name	Result	Status	Bio. Ref. interval	Unit
<b>PROFILE</b>				
<b>Complete Haemogram (CBC+ESR), Whole Blood EDTA</b>				
Haemoglobin (Hb) <i>Method : Cyanmeth Photometry</i>	15.0		13.00-18.00	gm/dl
Total Leucocytic Count (TLC) <i>Method : Impedance</i>	6100		4000-11000	/cumm
<b>Differential Leucocyte Count</b>				
Neutrophils	54		45.00-75.00	
Lymphocytes	40		20.00-45.00	%
Eosinophils	04		1.00-6.00	%
Monocytes	02		0.00-5.00	%
Absolute Neutrophil Count	3.26		2.0-7.5	/cu.mm
Absolute Lymphocyte Count	2.44			
Absolute Monocyte Count	0.07	Low	0.2 - 1.0	/cu.mm
Absolute Basophil Count	0.02		0.02 - 0.1	/cu.mm
Erythrocyte Sed.Rate <i>Method : Westegren method</i>	10		0.00-20.00	mm/1st hr
RBC(RED BLOOD CELL) <i>Method : Impedance</i>	5.13		4.50-5.50	Mill./cmm
MCV <i>Method : Calculated</i>	85.0		76.00-101.00	fL
MCHC <i>Method : Calculated</i>	34.6		30.00-35.00	gm/dl
MCH <i>Method : Calculated</i>	29.3		27.00-32.00	pg
Platelet Count <i>Method : Impedance</i>	2.79		1.50-4.50	lakhs/cumm
PCV <i>Method : Calculated</i>	43.4		40.00-54.00	%
RDW	14.9		11.5-16.0	%

DR. JAI PRABHAN  
MBBS, MD  
Printed By: PUPATHOLOGIST

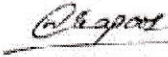
  
DR. HEMANT  
MD, DPB  
PATHOLOGIST

CHECKED  
TECHNICAL OFFICER

Page 1 of 4



This Report is for the persual of doctors only, Not for Medico Legal Cases.  
Clinical Co-relation is essential. Please Contact us in Case of Unexpected results.

**KINDLY COLLECT YOUR ORIGINAL BILLS**

**TIMINGS: Daily - 8.00 am to 10.00 pm, Sunday - 8.00 am to 08.00 pm**





*Excellence In Diagnostics & Healthcare Services*

Consultant Pathologist  
**DR. HEMANT KAPOOR**  
MD, DPB (Pathology)

Consultant Radiologist  
**DR. BIPUL BISWAS**  
MD (Radiology)

Lab NO	072411090001	Sr.No	500
NAME	MR.ASISH KUMAR TYAGI	Ref. BY	LIC
Age / Sex	33 YRS/MALE	Sample Coll DATE	09/Nov/2024 09:17AM
S/O	ANIL KUMAR TYAGI	Approved ON	10/Nov/2024 09:28AM
DATE	09/Nov/2024 08:52AM	Printed ON	10/Nov/2024 09:29AM

Test Name	Result	Status	Bio. Ref. interval	Unit
-----------	--------	--------	--------------------	------

**HEMATOLOGY**

**HBA1C Glycosylated Haemoglobin \*, Whole Blood  
EDTA\***

HbA1c (Glycosylated Haemoglobin)	4.8			%
----------------------------------	-----	--	--	---

Reference Range in %

- |                                     |   |     |
|-------------------------------------|---|-----|
| 1) Non Diabetic Adults              | = | < 6 |
| 2) Good Control                     | = | 6-7 |
| 3) Action Suggested or Poor Control | = | >7  |

**Note**

HBA1C provides an index of average blood glucose levels over the past 8-12 weeks and is a much better

Indicator of long term glycemic control as compared to blood and urinary glucose determinations.

**This is for the persual of Insurance Company for pre policy checkup purpose only.**

Instrument Used: Bio-rad D10.

\*\*\* End Of Report \*\*\*

The tests marked with '\*' are not in the scope of NABL Accreditation.

**DR. JAI PRABHAN**  
MBBS, MD  
PATHOLOGIST

*DR. HEMANT*  
**DR. HEMANT**  
MD, DPB  
PATHOLOGIST

**CHECKED**  
TECHNICAL OFFICER



This Report is for the persual of doctors only, Not for Medico Legal Cases.  
Clinical Co-relation is essential. Please Contact us in Case of Unexpected results.

**KINDLY COLLECT YOUR ORIGINAL BILLS**

**TIMINGS: Daily - 8.00 am to 10.00 pm, Sunday - 8.00 am to 08.00 pm**





Excellence In Diagnostics & Healthcare Services

Consultant Pathologist  
**DR. HEMANT KAPOOR**  
MD, DPB (Pathology)

Consultant Radiologist  
**DR. BIPUL BISWAS**  
MD (Radiology)

Lab NO	072411090001	Sr.No	500
NAME	MR.ASISH KUMAR TYAGI	Ref. BY	LIC
Age / Sex	33 YRS/MALE	Sample Coll DATE	09/Nov/2024 09:17AM
S/O	ANIL KUMAR TYAGI	Approved ON	10/Nov/2024 09:28AM
DATE	09/Nov/2024 08:52AM	Printed ON	10/Nov/2024 09:29AM

**LIFE INSURANCE CORPORATION OF INDIA**  
**SPECIAL BIO-CHEMICAL TESTS -13 (SBT-13)**

FORM NO.LIC03-013

ZONE DIVISION

	Type of Test	Actual Reading	Range
1	Fasting Blood Sugar Method :GOD POD	94	70-110 mg/dL
2	Total Cholesterol	195	0.0-200 mg/dL
	High Density Lipid (HDL)	49	40-60 mg/dL
	Low Density Lipid (LDL)	140	0-100 mg/dL
3	S. Triglycerides	145	0.0-150 mg/dL
4	S. Creatinine	0.8	0.5-1.0 mg/dL
5	Blood Urea Nitrogen (BUN)	13	7.0-20.0 mg/dL
6	S. Proteins	7.3	6.6-8.3 g/dL
	(a) Albumin	4.4	3.50-5.00 g/dL
	(b) Globulin	2.90	0.00-3.00 mg/dL
	© AG Ratio	1.52	1.2-2.0 mg/dL
7	S.Bilirubin Total	1.5	0.2-1.3 mg/dL
	(a) Direct	0.8	0.0-0.3 mg/dL
	(b) Indirect	0.70	0.0-1.1 mg/dL

DR. JAI PRABHAN  
MBBS, MD  
PATHOLOGIST

*Dr. Hemant*  
DR. HEMANT  
MD, DPB  
PATHOLOGIST

CHECKED  
TECHNICAL OFFICER



This Report is for the persual of doctors only, Not for Medico Legal Cases.  
Clinical Co-relation is essential. Please Contact us in Case of Unexpected results.

**KINDLY COLLECT YOUR ORIGINAL BILLS**

**TIMINGS: Daily - 8.00 am to 10.00 pm, Sunday - 8.00 am to 08.00 pm**





Lab NO	072411090001	Sr.No	500
NAME	MR.ASISH KUMAR TYAGI	Ref. BY	LIC
Age / Sex	33 YRS/MALE	Sample Coll DATE	09/Nov/2024 09:17AM
S/O	ANIL KUMAR TYAGI	Approved ON	10/Nov/2024 09:28AM
DATE	09/Nov/2024 08:52AM	Printed ON	10/Nov/2024 09:29AM

Table 1

8	SGOT (AST)	40	15-46	U/I
9	SGPT (ALT)	45	0.0-49	IU/L
10	GGTP (GGT)	55	9.00-62.0	U/L
11	S. Alkaline Phosphatase	110	30.00 – 120.00	U/L
12	HbsAg (Australia antigen)	NON-REACTIVE	NON-REACTIVE	
13	Elisa for HIV (Method ) TEST VALUE:	NON-REACTIVE	NON-REACTIVE CUTT OFF VALUE:	

I declare that the person examined signed (affixed his/her thumb impression) in the space earmarked below, in my presence and I am not related to him/her or the Agent or the Development Officer.

**DR. JAI PRABHAN**  
MBBS, MD  
PATHOLOGIST

*Dr. Hemant Kapoor*

**DR. HEMANT**  
MD, DPB  
PATHOLOGIST

**CHECKED**  
**TECHNICAL OFFICER**



Lab NO	072411090001	Sr.No	500
NAME	MR.ASISH KUMAR TYAGI	Ref. BY	LIC
Age / Sex	33 YRS/MALE	Sample Coll DATE	09/Nov/2024 09:17AM
S/O	ANIL KUMAR TYAGI	Approved ON	10/Nov/2024 09:28AM
DATE	09/Nov/2024 08:52AM	Printed ON	10/Nov/2024 09:28AM
B A 4860			

Test Name	Result	Status	Bio. Ref. interval	Unit
<b>Special Test</b>				
<b>URINE COTININE*</b>				
Urine Cotinine	NEGATIVE		Negative	
<i>Method : Immunochromatography</i>				

**Interpretation:**

This is a one step, competitive immunochromatographic assay for the qualitative detection of cotinine in the human urine. Cotinine is a major metabolite of nicotine and it can be detected in physiological body fluids like blood, saliva and urine. It is stable in body fluids and has a relatively long half life of 17 hours and its concentration within an individual varies by only 15-20% within a day. Cotinine test is hence a useful assay for assessing the exposure to nicotine. The physiological concentration of cotinine in urine of smokers is typically above 50 ng/ml. The cutoff of this assay is however set at 200 ng/ml to exclude false positive results arising out of exposure to passive smoking.

Printed By: PUPATHOLOGIST  
**DR. JAI PRABHAN**  
MBBS, MD  
PATHOLOGIST

*Signature*  
**DR. HEMANT**  
MD, DPB  
PATHOLOGIST

**CHECKED**  
**TECHNICAL OFFICER** Page 3 of 4



This Report is for the persual of doctors only, Not for Medico Legal Cases.  
Clinical Co-relation is essential. Please Contact us in Case of Unexpected results.

**KINDLY COLLECT YOUR ORIGINAL BILLS**

**TIMINGS: Daily - 8.00 am to 10.00 pm, Sunday - 8.00 am to 08.00 pm**







Excellence In Diagnostics & Healthcare Services

Consultant Pathologist  
**DR. HEMANT KAPOOR**  
MD, DPB (Pathology)

Consultant Radiologist  
**DR. BIPUL BISWAS**  
MD (Radiology)

Lab NO	072411090001	Sr.No	500
NAME	MR.ASISH KUMAR TYAGI	Ref. BY	LIC
Age / Sex	33 YRS/MALE	Sample Coll DATE	09/Nov/2024 09:17AM
S/O	ANIL KUMAR TYAGI	Approved ON	10/Nov/2024 09:28AM
DATE	09/Nov/2024 08:52AM	Printed ON	10/Nov/2024 09:28AM
		B A 4860	

Test Name	Result	Status	Bio. Ref. interval	Unit
-----------	--------	--------	--------------------	------

### CLINICAL PATHOLOGY

### URINE FOR ROUTINE AND MICROSCOPY EXAMINATION , Urine

#### Physical Examination

Quantity	15			ML
Colour	PALE YELLOW		Pale yellow	
Transparency	CLEAR		Clear	
Reaction	ACIDIC			
Specific Gravity, Urine	1.010		1.010 - 1.025	

#### Chemical Examination

Urine Protein	NIL		Nil	
Reducing Sugar (Urine)	NIL		Nil	
Urine Bilirubin	ABSENT		Absent	
Blood	ABSENT		Absent	
Urobilinogen	NOT INCREASED		Not Increased	
Nitrate	ABSENT		Absent	

#### Microscopic Examination:

Pus Cells.	2-3		0-4	/HPF
RBCs	NIL		NIL	
Casts	NIL		NIL	
Crystal	NIL		Nil	
Epithelial Cells	1-2		Occasional	

\*\*\* End Of Report \*\*\*



Tests marked with NABL symbol are accredited by NABL vide Certificate no MC-3237; Validity till 03/01/2025

DR. JAI PRABHAN  
MBBS, MD

Printed By: PUPATHOLOGIST

*Signature*  
DR. HEMANT  
MD, DPB  
PATHOLOGIST

CHECKED  
TECHNICAL OFFICER

Page 4 of 4



This Report is for the personal of doctors only, Not for Medico Legal Cases.  
Clinical Co-relation is essential. Please Contact us in Case of Unexpected results.

**KINDLY COLLECT YOUR ORIGINAL BILLS**

**TIMINGS: Daily - 8.00 am to 10.00 pm, Sunday - 8.00 am to 08.00 pm**



ISO 9001 : 2008 CERTIFIED  
Proficiency Testing Programme

**LIFE INSURANCE CORPORATION OF INDIA**

Form No. LIC03 - 002

**ELECTROCARDIOGRAM**

Zone \_\_\_\_\_ Division \_\_\_\_\_ Branch \_\_\_\_\_

Proposal No. 6055

Agent/D.O. Code: \_\_\_\_\_ Introduced by: (name & signature)

Full Name of Life to be assured: ASISH KUMAR TYAGI

Age/Sex : 33 YRS 1M

Instructions to the Cardiologist:

- i. Please satisfy yourself about the identity of the examiners to guard against impersonation
- ii. The examinee and the person introducing him must sign in your presence. Do not use the form signed in advance. Also obtain signatures on ECG tracings.
- iii. The base line must be steady. The tracing must be pasted on a folder.
- iv. Rest ECG should be 12 leads along with Standardization slip, each lead with minimum of 3 complexes, long lead II. If L-III and AVF shows deep Q or T wave change, they should be recorded additionally in deep inspiration. If VI shows a tall R-Wave, additional lead V4R be recorded.

**DECLARATION**

I hereby declare that the foregoing answers are given by me after fully understanding the questions. They are true and complete and no information has been withheld. I do agree that these will form part of the proposal dated 09/11/24 given by me to LIC of India.

Witness \_\_\_\_\_

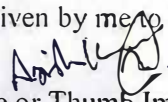
Signature or Thumb Impression of L.A. 

*Note : Cardiologist is requested to explain following questions to L.A. and to note the answers thereof.*

- i. Have you ever had chest pain, palpitation, breathlessness at rest or exertion?  
Y/N NO
- ii. Are you suffering from heart disease, diabetes, high or low Blood Pressure or kidney disease? Y/N NO
- iii. Have you ever had Chest X- Ray, ECG, Blood Sugar, Cholesterol or any other test done? Y/N NO

If the answer/s to any/all above questions is 'Yes', submit all relevant papers with this form.

Dated at 09/11/24 on the day of \_\_\_\_\_ 200

Signature of L.A. 

Signature of the Cardiologist  
Name & Address  
Qualification Code No.

**Dr. Gajveer Singh**  
M.D. (C) M.P.C. (C) M.P.C. (C) M.P.C. (C)  
19/11/24



Clinical findings

(A)

Height (Cms)	Weight (kgs)	Blood Pressure	Pulse Rate
178	83	121/82	78

123/84

(B) Cardiovascular System

.....  
 .....

Rest ECG Report:

Position	-	P Wave	} WMC
Standardisation Impv	yes	PR Interval	
Mechanism	-	QRS Complexes	
Voltage	Normal	Q-T Duration	
Electrical Axis	Normal	S-T Segment	
Auricular Rate	60 bpm	T-wave	
Ventricular Rate	60 bpm	Q-Wave	
Rhythm	Sinus	Abrhythmic	
Additional findings, if any.			

Conclusion:

ECG - WMC A

11/11/23

Dr Gajveer Singh  
 MBBS, DNB General Medicine  
 DMC Regn No. 28372  
 Consultant Medicine

Dated at 09/11/2024 on the day of

200

Deeyash Medical and Diabetes Clinic  
 S-45 A, 46 A New Road  
 Noida, Uttar Pradesh

Signature of the Cardiologist  
 Name & Address  
 Qualification  
 Code No.







ANNEXURE H - 2

**LIFE INSURANCE CORPORATION OF INDIA**  
**COMPUTERISED TREADMILL TEST**

Form No. LIC03 - 003

Zone \_\_\_\_\_ Division \_\_\_\_\_ Branch \_\_\_\_\_

Proposal No. 6055

Agent/D.O. Code: \_\_\_\_\_ Introduced by: (name & signature)

Full Name of Life to be assured: ASISH KUMAR TYAGI

Age/Sex: 33 YRS/M

**DECLARATION**

I hereby declare that the foregoing answers are given by me after fully understanding the questions. They are true and complete and no information has been withheld. I do agree that these will form part of the proposal dated 09/11/24 given by me to LIC of India.

Witness \_\_\_\_\_

Signature or Thumb Impression of L.A.

*Note : Cardiologist is requested to explain following questions to L.A. and to note the answers thereof.*

1. Have you ever had chest pain, palpitation, breathlessness at rest or exertion? Y/N ✓
2. Are you suffering from heart disease, diabetes, high or low Blood Pressure or kidney disease? Y/N ✓
3. Have you ever had Chest X'Ray, ECG, Blood Sugar, Cholesterol or any other test done? Y/N ✓

*If the answer/s to any/all above questions 'Yes', submit all relevant papers with this form.*

Dated at 09/11/24 on the day of \_\_\_\_\_ 200

Signature of L.A. \_\_\_\_\_

Signature of the Cardiologist

Name & Address

Qualification

Code No.

**Dr. Sudhir Kumar**

**MBBS, MD.**

Physician & Consultant Cardiologist

**Dr. Sudhir Kumar**

**MBBS, MD.**

Physician & Consultant Cardiologist

**COMPUTERISED TREADMILL TEST**



- (a) Pre-test :      Supine  
                          Standing  
                          Hyperventilation
- (b) Exercise:      Stage I            )  
                          Stage II           )  
                          Stage III           )  
                          ... peak exercise
- (c) Recovery:      Recovery  
                          Recovery  
                          Recovery

Reporting Pattern

Phase Name	Stage Name	Time in Stage	Speed (mph)	Grade (%)	Workload (METS)	HR (bpm)	BP (mmHg)	RPP
PRETEST	SUPINE	00:06	00.0	39%	01.0	73	124/80	090
	SITTING	—	—	—	—	—	—	—
	STANDING	00:11	00.0	52%	01.0	98	124/80	121
	HYPERVENTILATION	00:13	00.0	44%	01.0	82	124/80	101
	WARM UP	00:18	01.7	54%	01.1	101	124/80	125
EXERCISE	STAGE 1	03:21	01.7	63%	04.7	118	132/85	155
	STAGE 2	06:21	02.5	80%	07.1	150	137/89	205
	STAGE 3	09:21	03.4	93%	10.2	173	142/92	245
	PEAK EXERCISE	09:23	03.4	93%	10.3	173	142/92	245
RECOVERY	RECOVERY	10:22	00.0	74%	04.3	138	144/99	198
	RECOVERY	11:22	00.0	68%	01.0	127	140/89	177
	RECOVERY	12:22	00.0	61%	01.0	115	137/88	157

The protocol used - BRUCE

Total Exercise Time - 09:03

Maximum Blood Pressure - 144/99

Maximum Workload - 10.3

Maximum heart rate 173 BPM      Maximum predicted heart rate 93 %

Reason for termination - Heart Rate Achieved.

Comments:

- TMT NEGATIVE FOR PROVALABLE ISCHEMIA

Signature of the Cardiologist

Name & Address

Qualification      Code No.

Dr. Sudhir Kumar

MBBS, MD.

Physician & Consultant Cardiologist

Each stage should have 12 lead tracing with long lead II. Each lead should contain atleast three complexes. On separate individual paper each stage with relevant observations be recorded.

(Signature of the L.A. to be obtained on the stracings)



# DOCTORS DIAGNOSTICS CENTRE

1441 A, WARD NO. 1, (OPP. R.T.H.C) NAJAFGARH, NEW DELHI-110043.

1911032345 / ASISH KUMAR TYAGI / 33 Yrs / M / 178 Cms / 83 Kg Date: 09-Nov-2024 Technician : RAHUL YADAV

# Report

(GEM21170525) Gemini A-DX by Allenge



Stage	Time	Duration	Belt Speed (mph)	Elevation	METS	Rate	% THR Achieved	BP	RPP	PVC	Comments
Supine	00:06	0:01	00.0	00.0	01.0	73	39 %	124/80	090	00	
Standing	00:11	0:01	00.0	00.0	01.0	98	52 %	124/80	121	00	
HV	00:13	0:01	00.0	00.0	01.0	082	44 %	124/80	101	00	
Warm Up	00:18	0:03	01.7	10.0	01.1	101	54 %	124/80	125	00	
ExStart	00:21	0:06	01.7	10.0	01.1	103	55 %	124/80	127	00	
BRUCE Stage 1	03:21	3:00	01.7	10.0	04.7	118	63 %	132/85	155	00	
BRUCE Stage 2	06:21	3:00	02.5	12.0	07.1	150	80 %	137/89	205	00	
BRUCE Stage 3	09:21	3:00	03.4	14.0	10.2	173	93 %	142/92	245	00	
PeakEx	09:23	3:00	03.4	14.0	10.3	173	93 %	142/92	245	00	
Recovery	10:22	1:00	00.0	00.0	04.3	138	74 %	144/99	198	00	
Recovery	11:22	2:00	00.0	00.0	01.0	127	68 %	140/89	177	00	
Recovery	12:22	3:00	00.0	00.0	01.0	115	61 %	137/88	157	00	
Recovery	13:22	4:00	00.0	00.0	01.0	112	60 %	135/84	151	00	
Recovery	14:22	5:00	00.0	00.0	01.0	110	59 %	130/80	143	00	
Recovery	14:26	5:03	00.0	00.0	01.0	103	55 %	130/80	133	00	

## Findings :

Exercise Time : 09:03  
 Max HR Attained : 173 bpm 93% of Target 187  
 Max BP Attained : (Sys) 144/99  
 Max WorkLoad Attained : 10.3

Test End Reasons : Test Complete, Heart Rate Achieved ✓

## Report :

→ Good Exercise Tolerance  
 → Normal HR and BP Response  
 → No significant ST-T changes  
 → Test is Negative for provokable ST-T changes

*(Signature)*  
 Dr. Sushant Kumar  
 MBBS, MD  
 Physician & Consultant Cardiologist

Doctor : LIC



DOCTORS DIAGNOSTICS CENTRE

1911032345 / ASISH KUMAR TYAGI / 33 Yrs / M / 178 Cms / 83 Kg / HR : 86

SUPINE



Date: 09-Nov-2024 09:50:29 AM

METS: 1.0 / 86 bpm 45% of THR BP: 124/80 mmHg Raw ECG/BLC On/ Natch On/ HF 0.05 Hz/LF 35 Hz

4X

ExTime: 00:08 0.0 mph, 0.0%  
25 mm/Sec. 1.0 Cm/mV

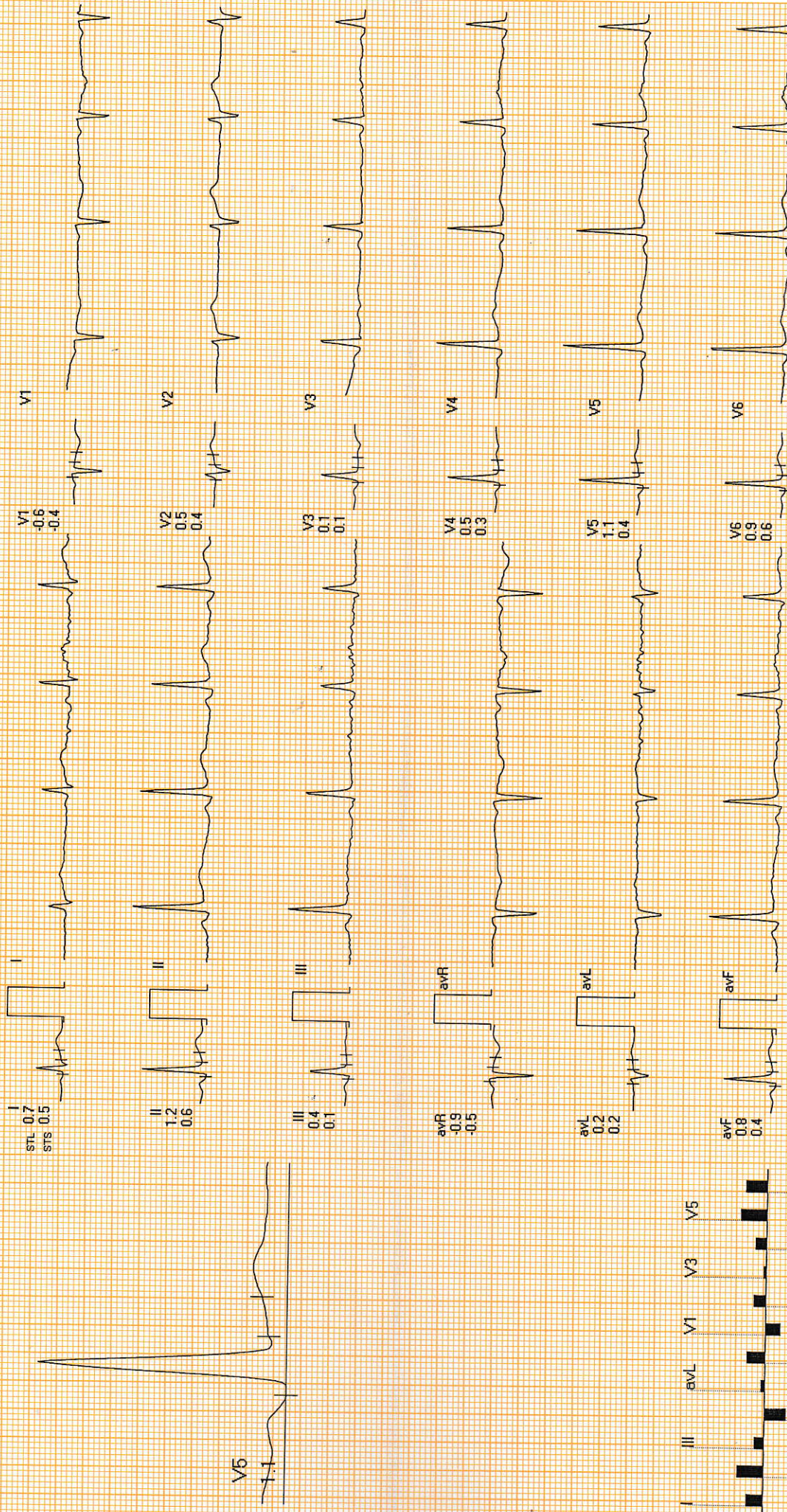

REMARKS:





Date: 09-Nov-2024 09:50:29 AM METS: 1.0/98 bpm 52% of THR BP: 124/80 mmHg Raw ECG/BLC On/ Notch On/ HF 0.05 Hz/LF 35 Hz

ExTime: 00:10 0.0 mph, 0.0%  
25 mm/Sec. 1.0 Cm/mV

4X

80 mS Post.J

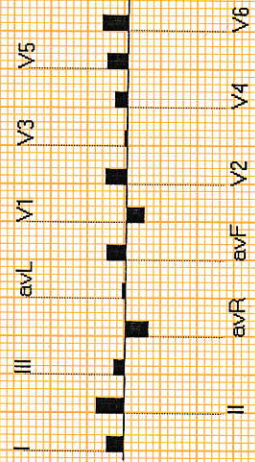
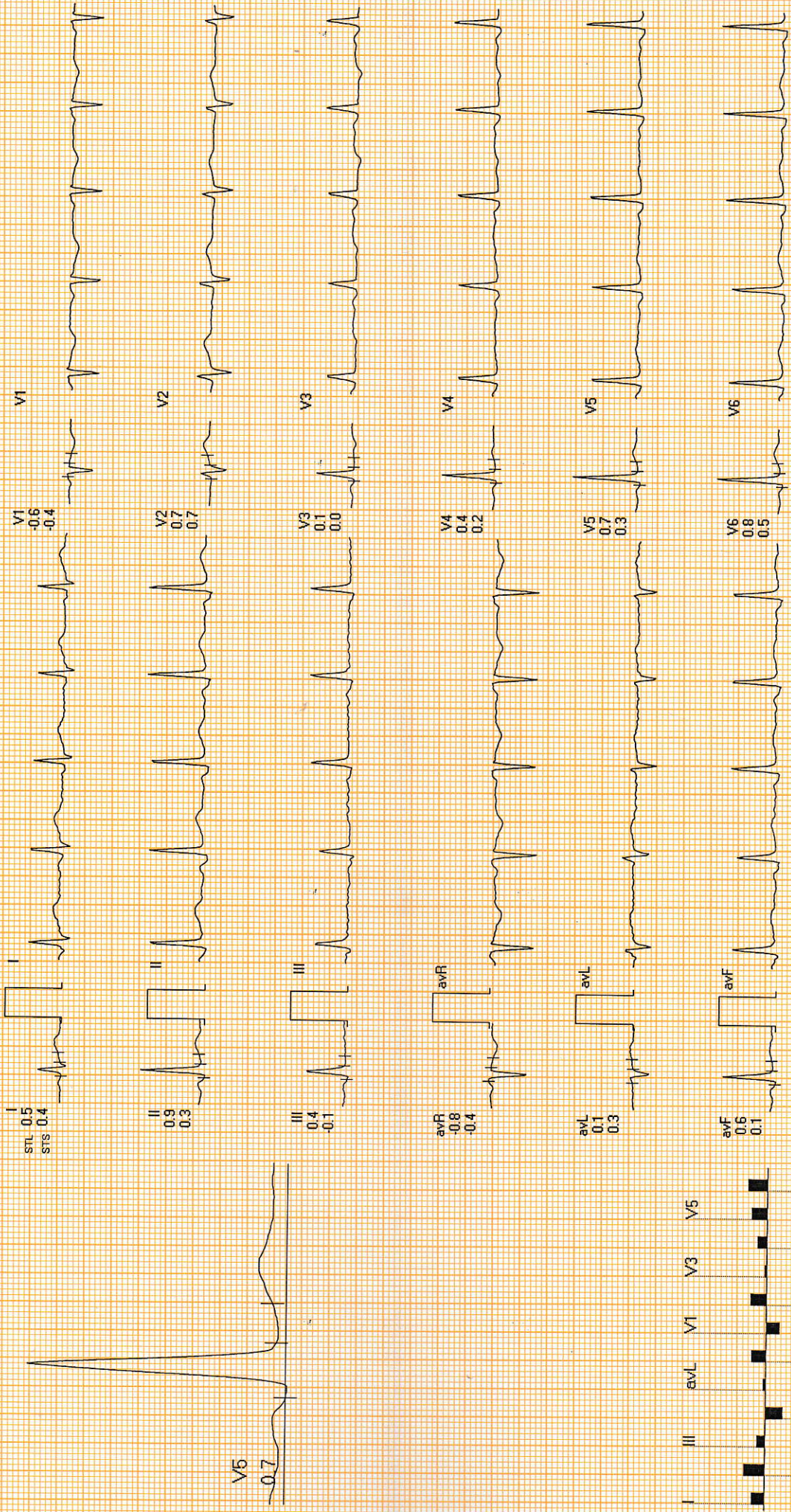

REMARKS:



# DOCTORS DIAGNOSTICS CENTRE

1911022345 / ASISH KUMAR TYAGI / 33 Yrs / M / 178 Cms / 83 Kg / HR : 78

HV



Date: 09-Nov-2024 09:50:29 AM

METS: 1.0 / 78 bpm 41% of THR BP: 124/80 mmHg Raw ECG/BLC On/ Notch On/ HF 0.05 Hz/LF 35 Hz

Ex Time: 00:14 0.0 mph. 0.0%  
25 mm/Sec. 1.0 Cm/mV

4X 80 mS Post J

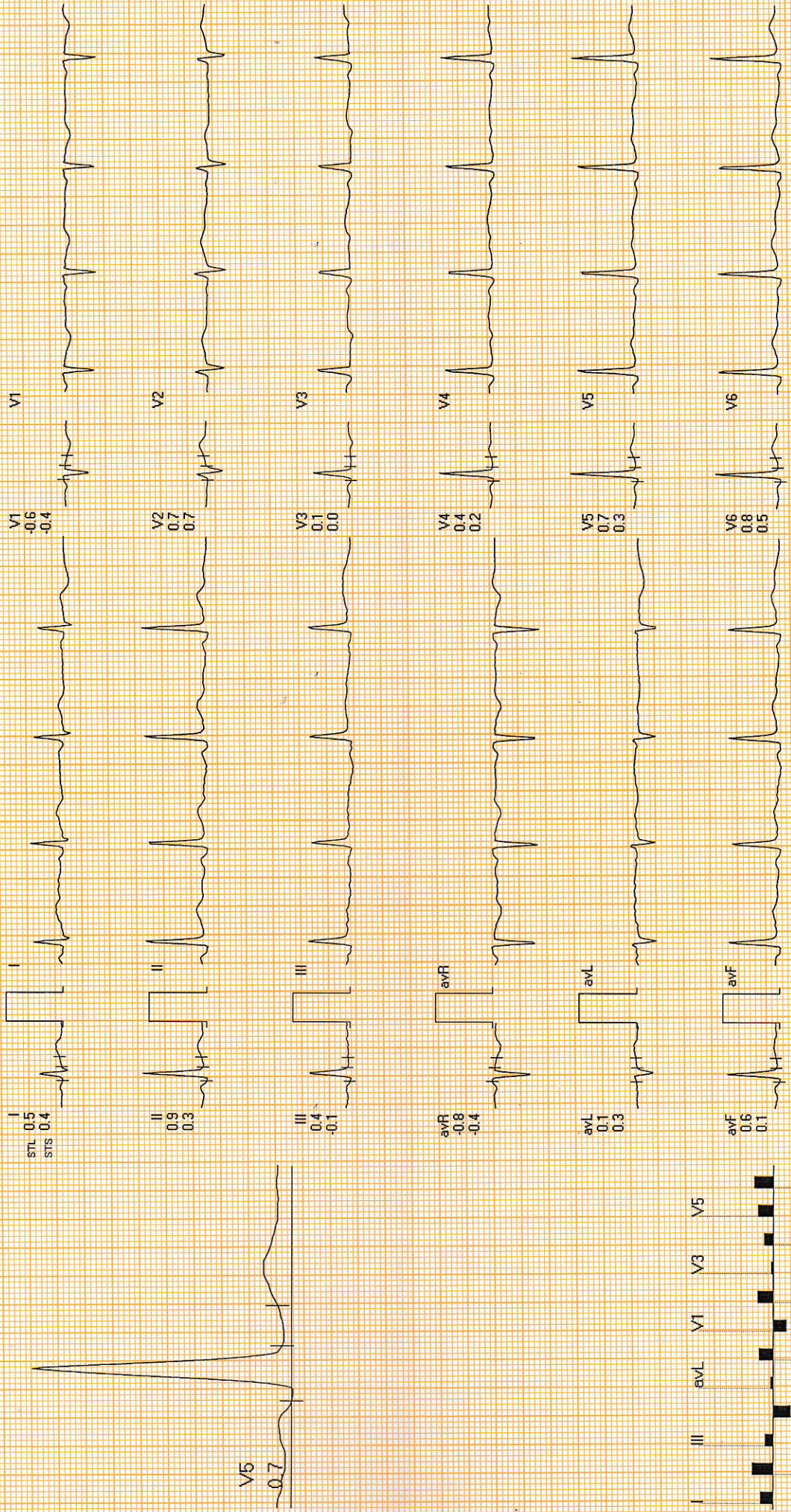

REMARKS:





Date: 09-Nov-2024 09:50:29 AM

METS: 1.0/89 bpm 47% of THR BP: 124/80 mmHg

Raw ECG/BLC On/ Notch On/ HF 0.05 Hz/LF 35 Hz

ExTime: 00:19 0.5 mph. 0.0%  
25 mm/Sec. 1.0 Cm/mV

4X 80 mS Post J

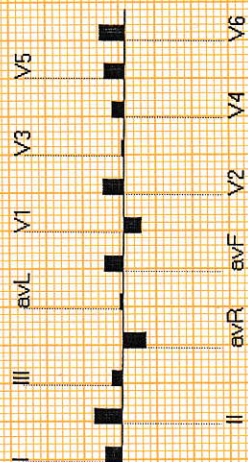
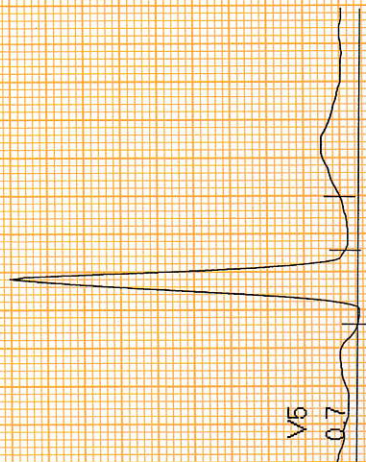
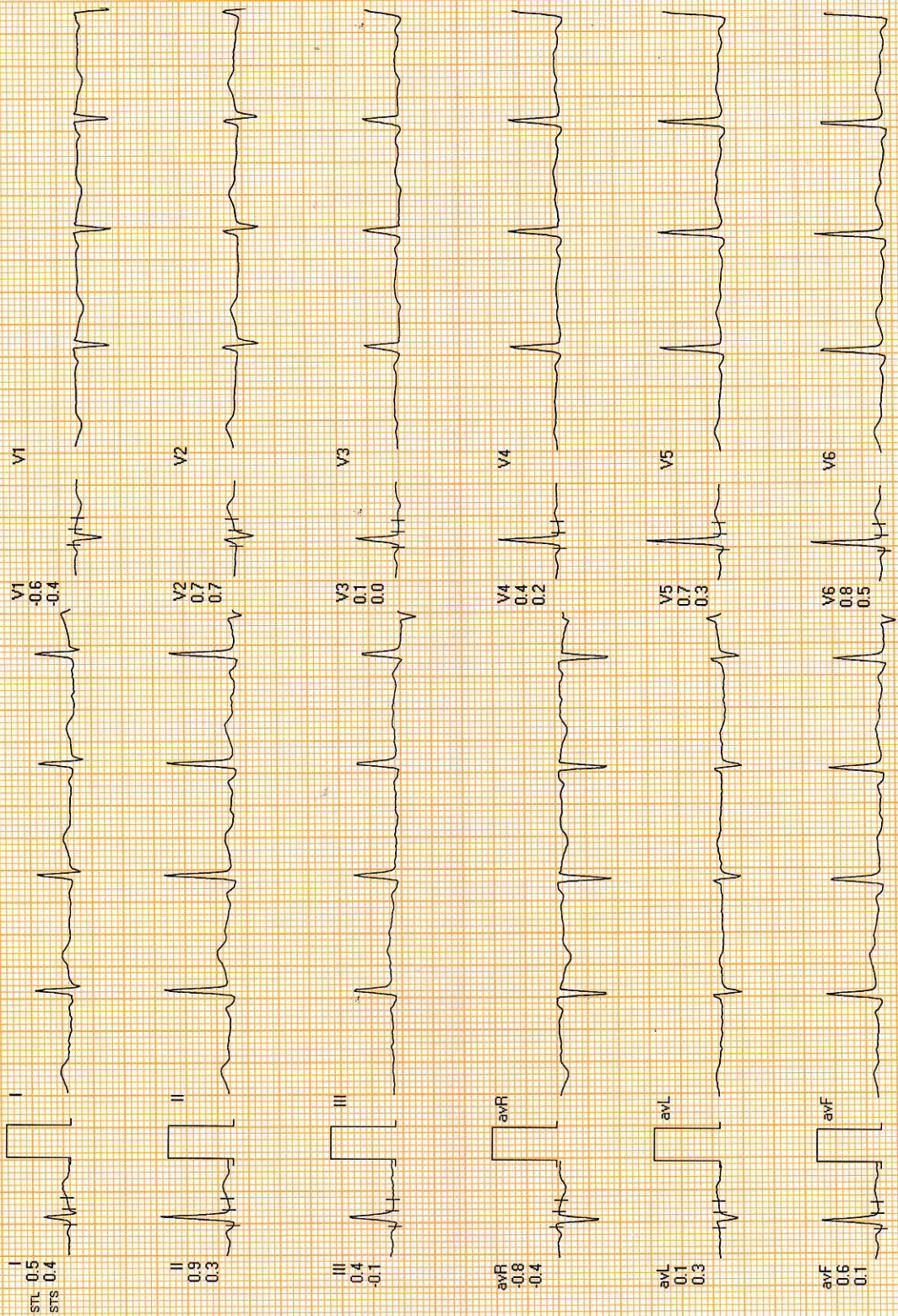



**DOCTORS DIAGNOSTICS CENTRE**

1911022345 / ASISH KUMAR TYAGI / 33 Yrs / M / 178 Cms / 83 Kg / HR : 98

Date: 09-Nov-2024 09:50:29 AM

METS: 1.0/98 bpm 52% of THR BP: 124/80 mmHg Raw ECG/BLC On/ Notch On/ HF 0.05 Hz/LF 35 Hz

4X

80 mS Post J

819801188 ERYC  
**ExStnt**  
AGIPL

ExTime: 00:00 0.0 mph, 0.0%  
25 mm/Sec. 1.0 Cm/mV

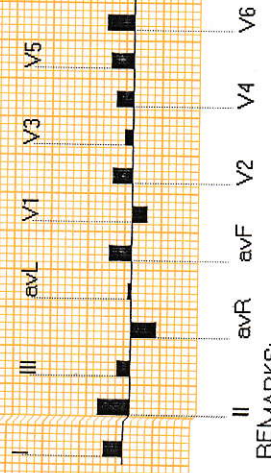
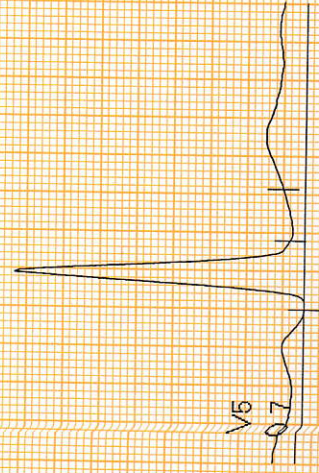
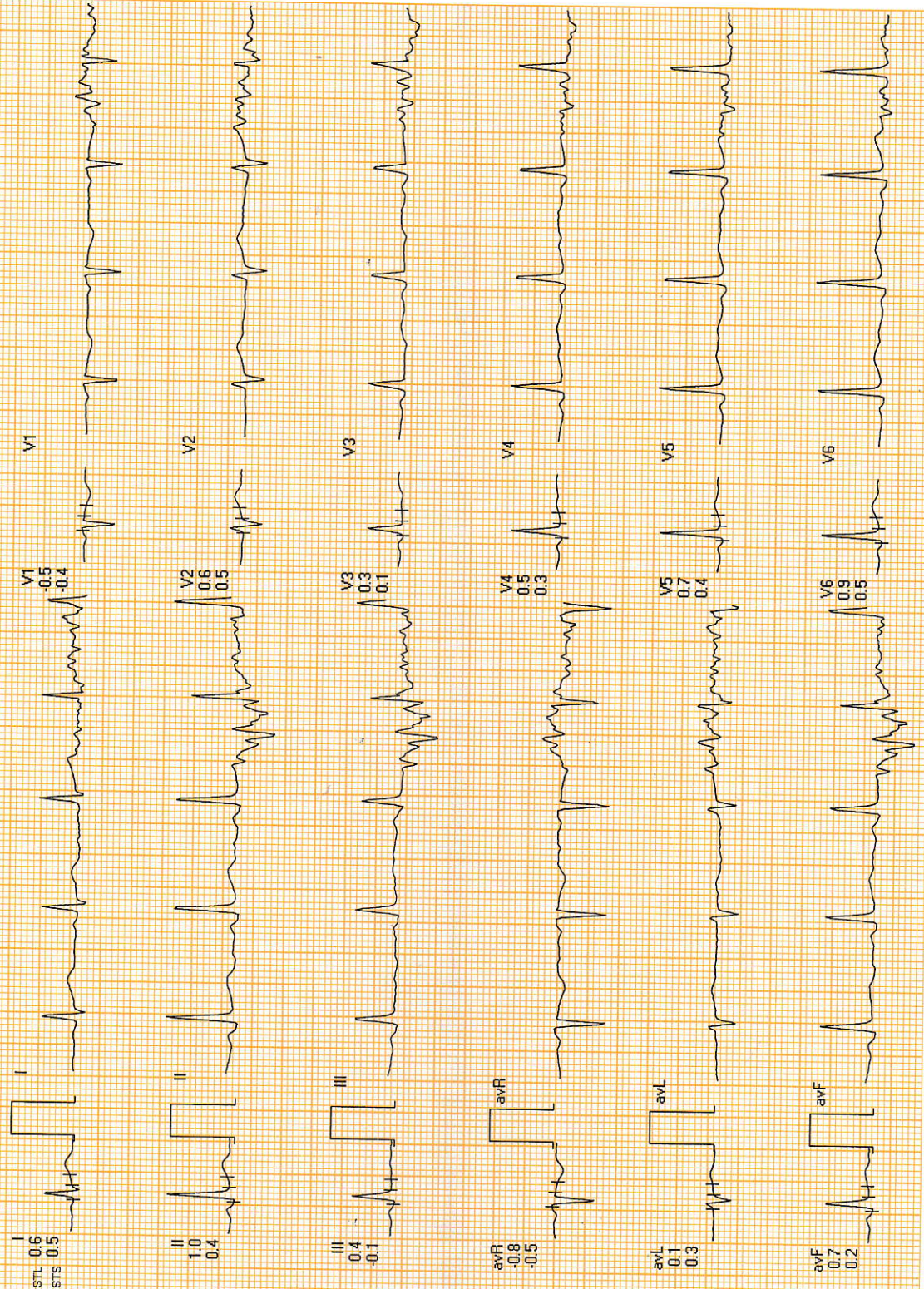

REMARKS:



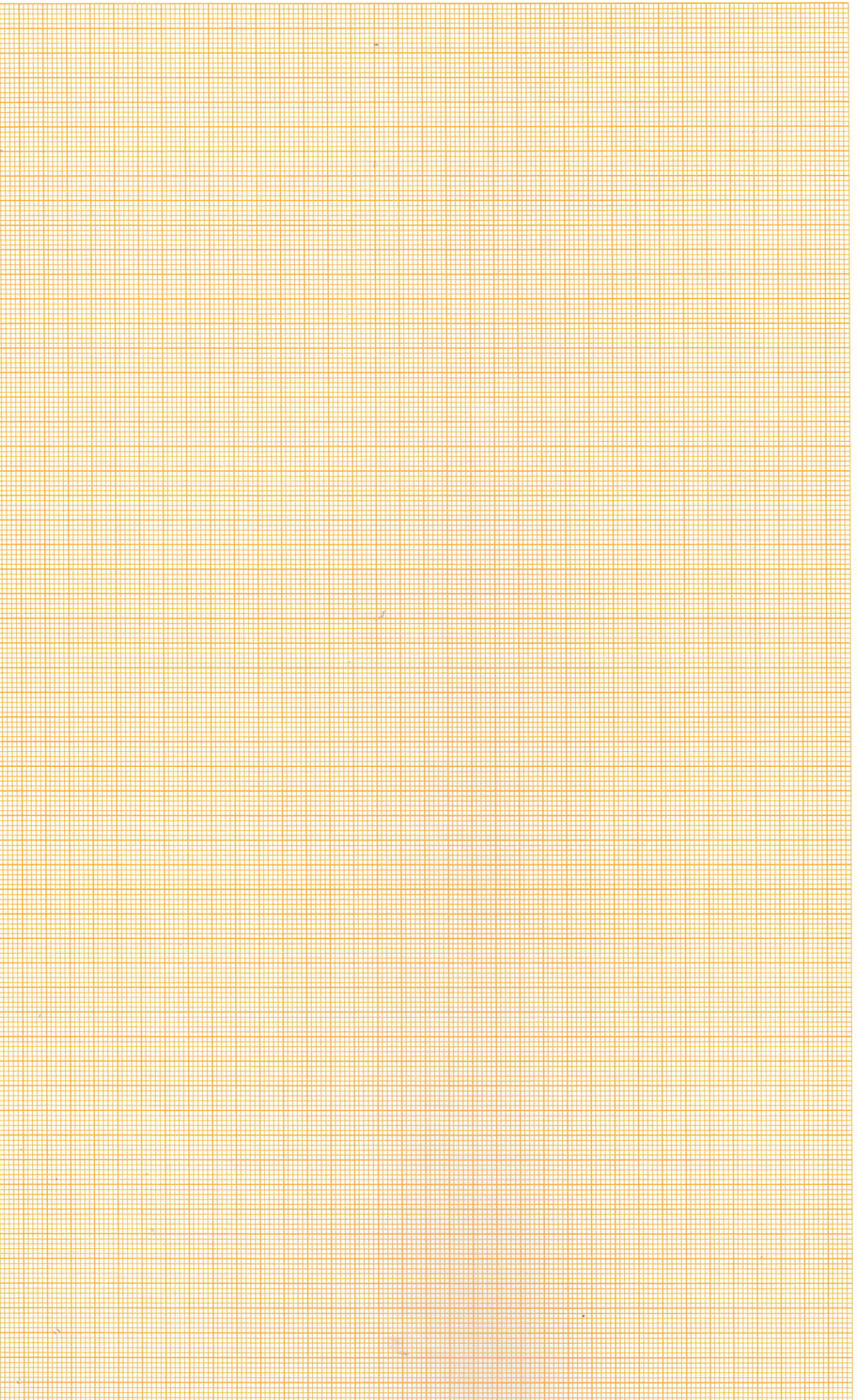



**DOCTORS DIAGNOSTICS CENTRE**

1911082345 / ASISH KUMAR TYAGI / 33 Yrs / M / 178 Cms / 83 Kg / HR : 118

**BRUCE : Stage 1 ( 03:00 )**



Date: 09-Nov-2024 09:50:29 AM METS: 4.7/118 bpm 63% of THR BP: 132/85 mmHg Raw ECG/BLC On/ Match On/ HF 0.05 Hz/LF 35 Hz  
 4X 70 mS Post J ExTime: 03:00 1.7 mph, 10.0%  
 25 mm/Sec. 1.0 Cm/mV

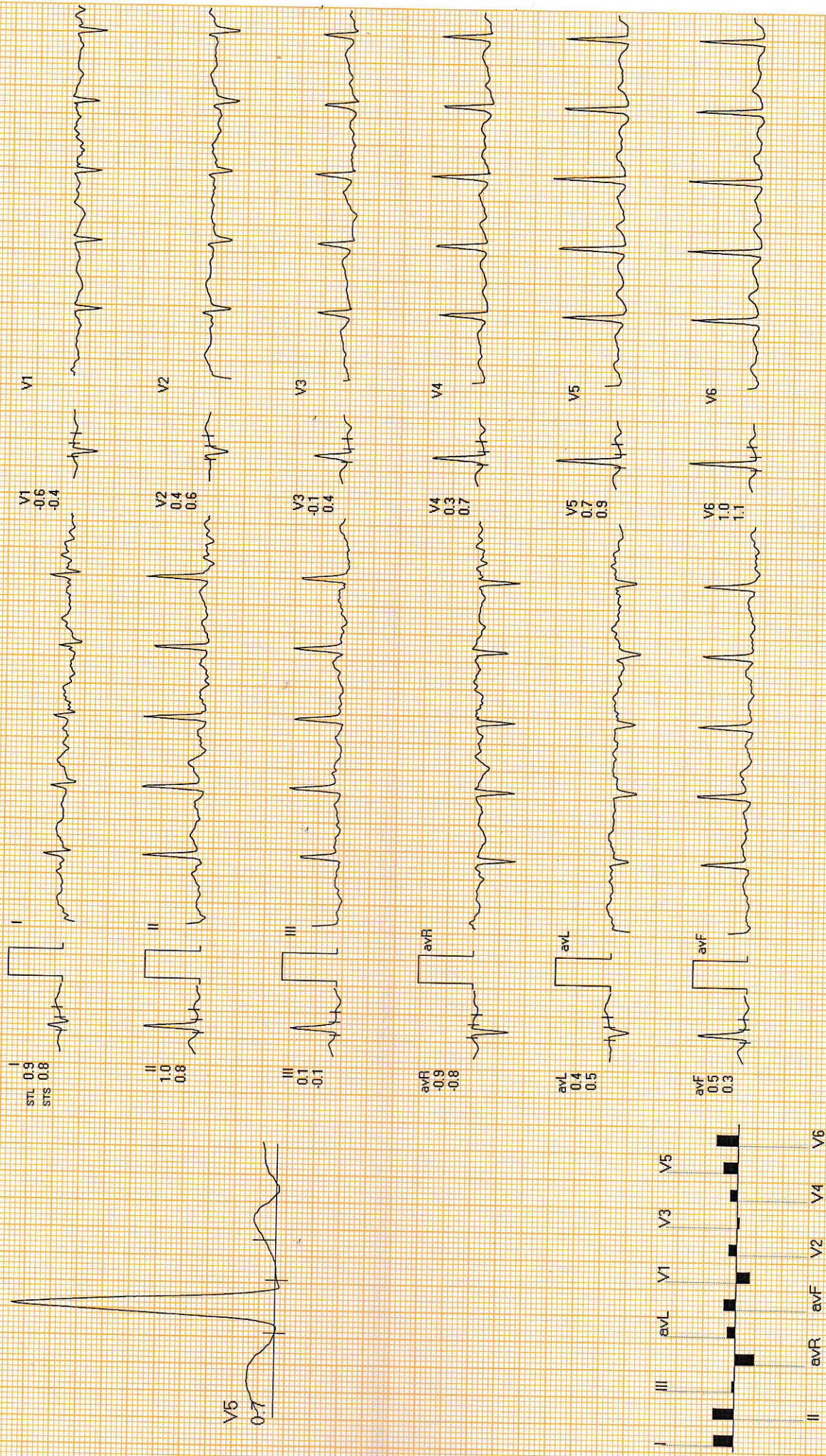

REMARKS:





Date: 09-Nov-2024 09:50:29 AM METS: 7.1 / 150 bpm 80% of THR BP: 137/89 mmHg Raw ECG/BLC On/ HF 0.05 Hz/LF 35 Hz

ExTime: 06:00 2.5 mph, 12.0%  
25 mm/Sec. 1.0 Cm/mV

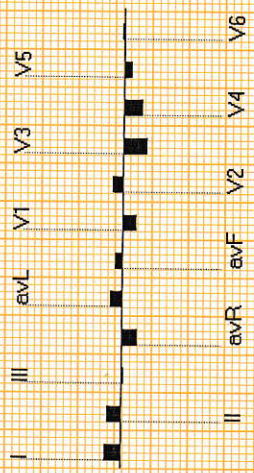
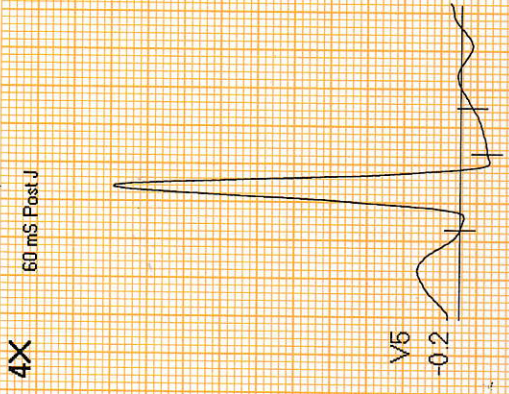
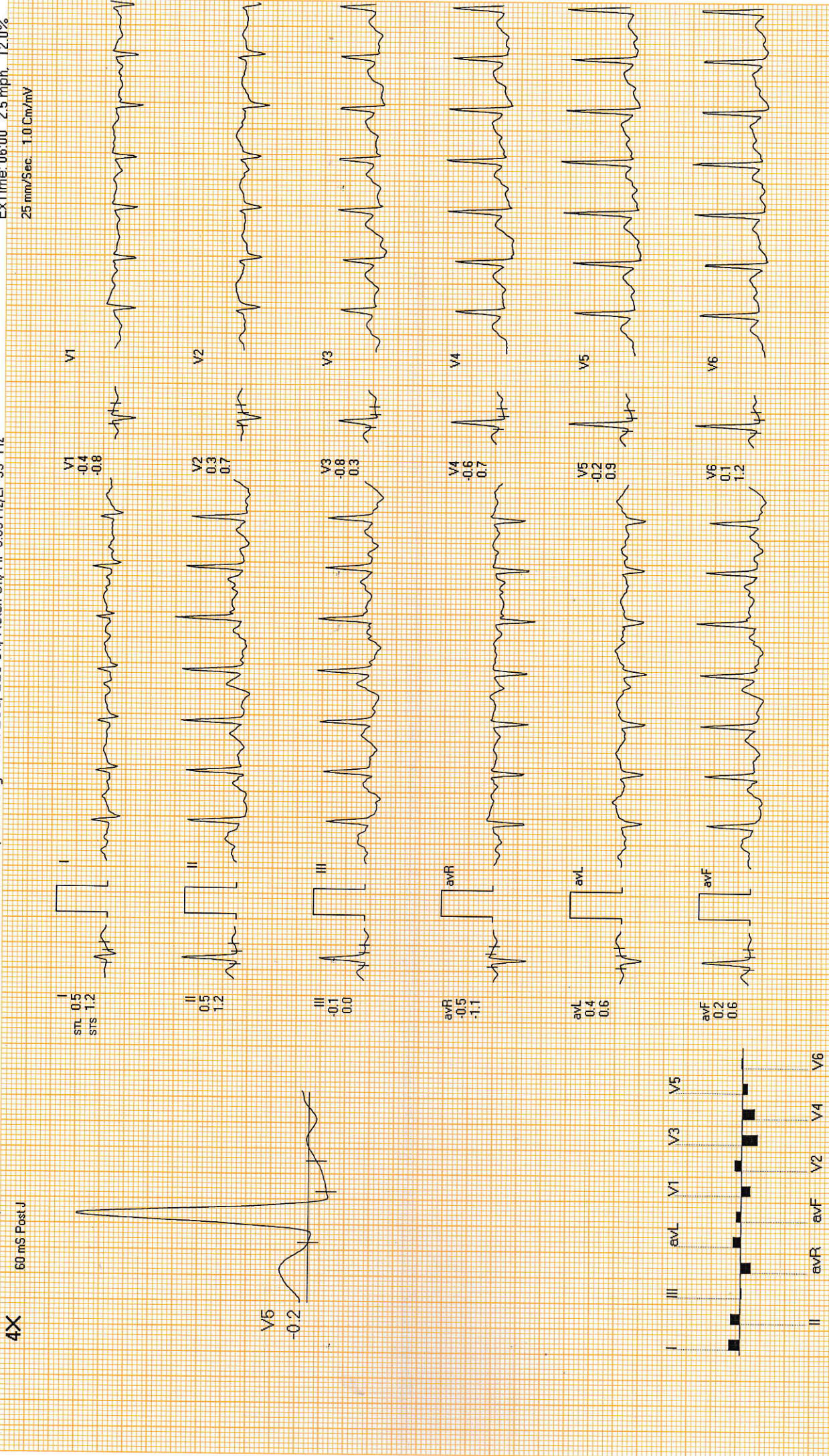

REMARKS:





Date: 09-Nov-2024 09:50:29 AM METS: 10.2/173 bpm 92% of THR BP: 142/92 mmHg Raw ECG/ BLC On/ Notch On/ HF 0.05 Hz/LF 35 Hz

ExTime: 09:00 3.4 mph, 14.0%  
25 mm/Sec. 1.0 Cm/mV

4X 60 mS Post-J

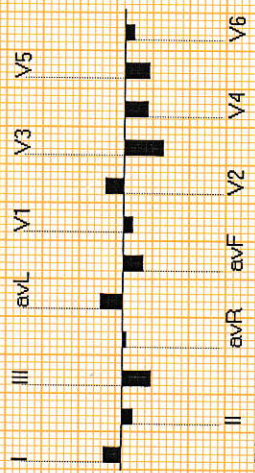
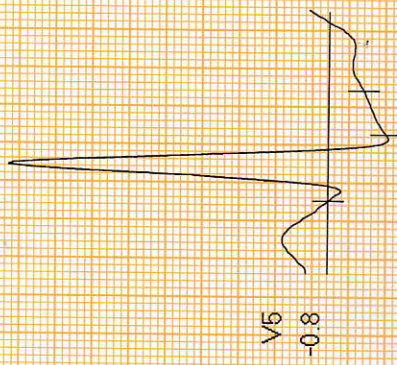
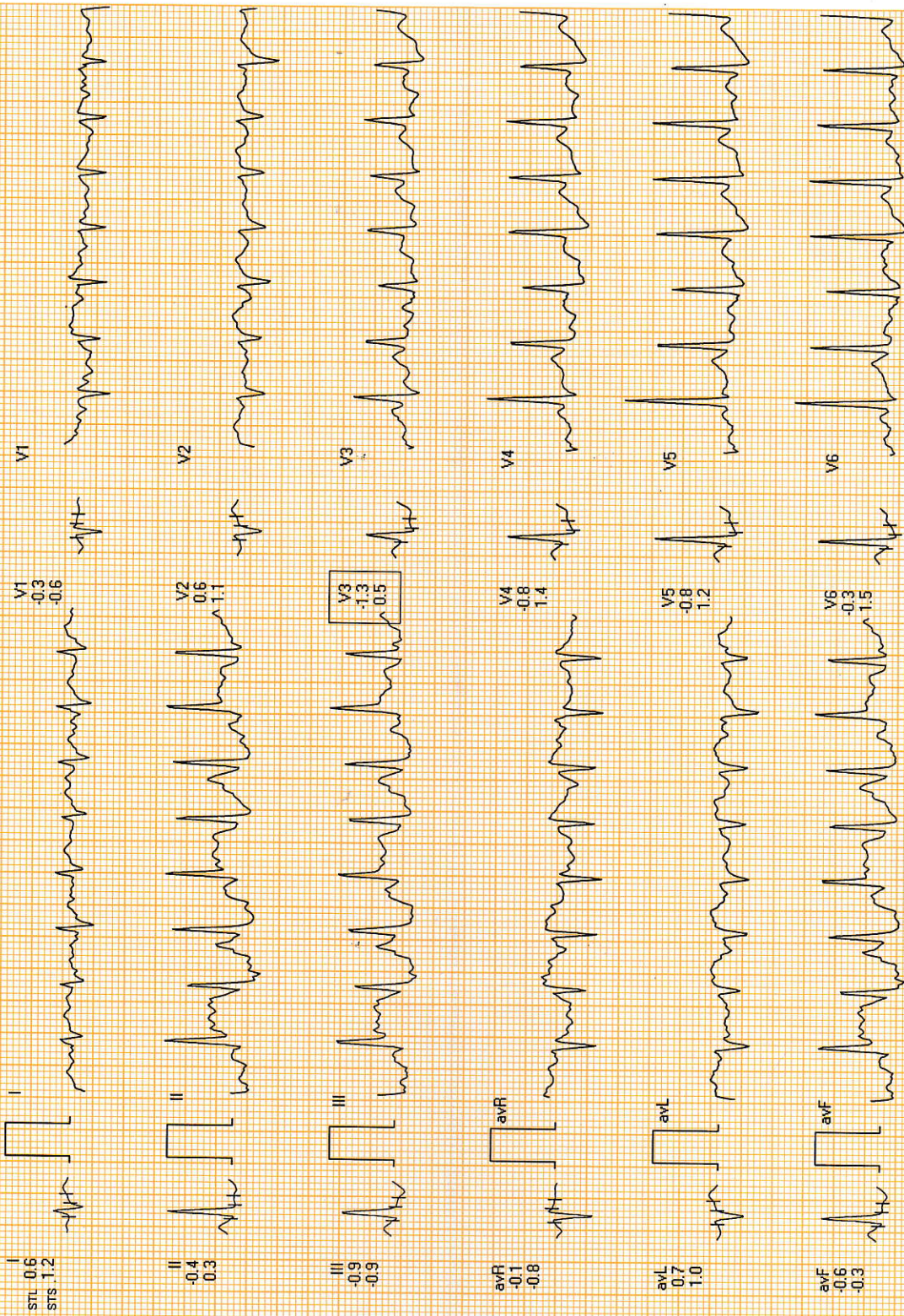

REMARKS:





Date: 09-Nov-2024 09:50:29 AM

METS: 10.3 / 176 bpm 94% of THR BP: 142/92 mmHg Raw ECG/ BLC On/ Natch On/ HF 0.05 Hz/LF 35 Hz

4X

60 mS Post J

ExTime: 09:02 4.2 mph. 16.0%  
25 mm/Sec. 1.0 Cm/mV

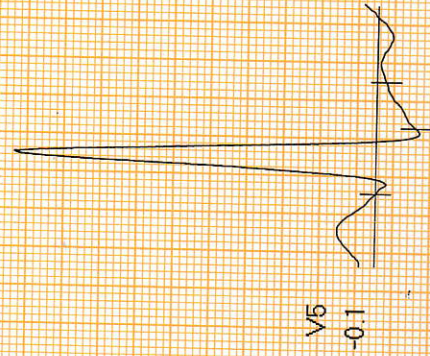

I  
STL 0.5  
SRS 1.4

V1  
-0.3  
-1.4

II  
-0.4  
1.9

V2  
0.6  
0.7

III  
-0.9  
0.5

V3  
-0.4  
0.5

avR  
-0.1  
-1.7

V4  
-0.7  
0.7

avL  
0.7  
0.5

V5  
-0.1  
1.4

avF  
-0.7  
1.2

V6  
0.5  
1.7

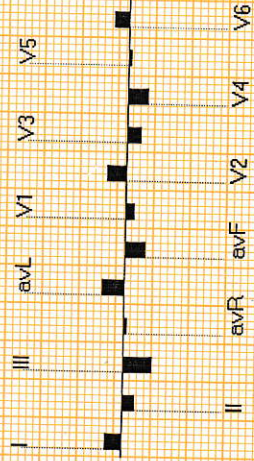

REMARKS:



**DOCTORS DIAGNOSTICS CENTRE**

**Recovery : ( 01:00 )**



1911032345 / ASISH KUMAR TYAGI / 33 Yrs / M / 178 Cms / 88 Kg / HR : 138

Date: 09-Nov-2024 09:50:29 AM METS: 4.2 / 138 bpm 73% of THR BP: 144/99 mmHg Raw ECG/ BLC On/ Natch On/ HF 0.05 Hz/ LF 35 Hz

ExTime: 09:02 0.0 mph, 0.0%

4X 60 mS Past J

25 mm/Sec. 1.0 Cm/mV

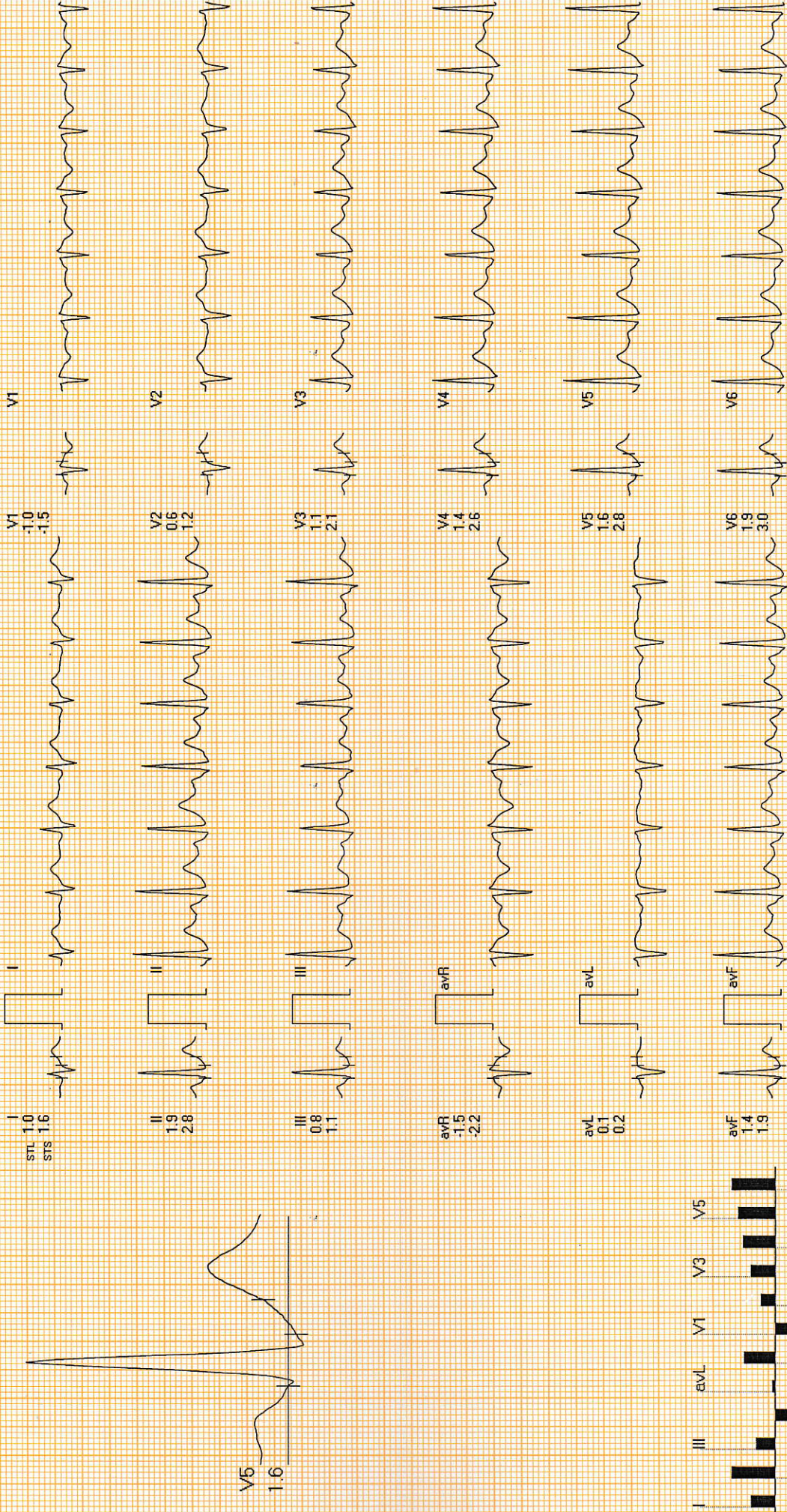

REMARKS:





Recovery : ( 02:00 )

DOCTORS DIAGNOSTICS CENTRE

1911032345 / ASISH KUMAR TYAGI / 33 Yrs / M / 178 Cms / 83 Kg / HR : 127

Date: 09-Nov-2024 09:50:29 AM METS: 1.0 / 127 bpm 67% of THR BP: 140/89 mmHg Raw ECG/BLC On/ Notch On/ HF 0.05 Hz/LF 35 Hz

ExTime: 09:02 0.0 mph, 0.0%

25 mm/Sec. 1.0 Cm/mV

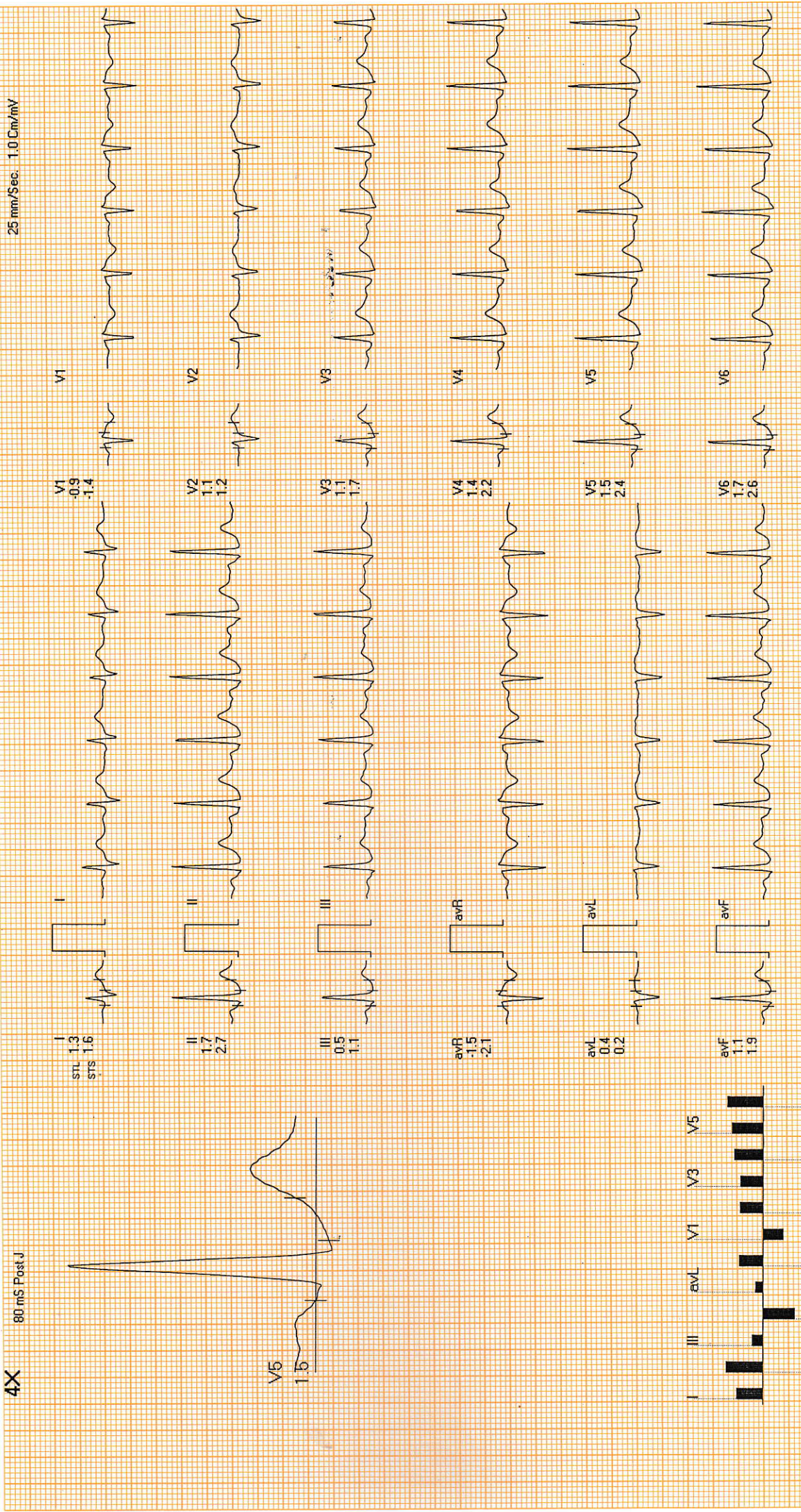

4X 80 mS Post J

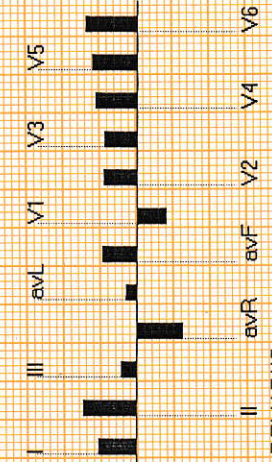
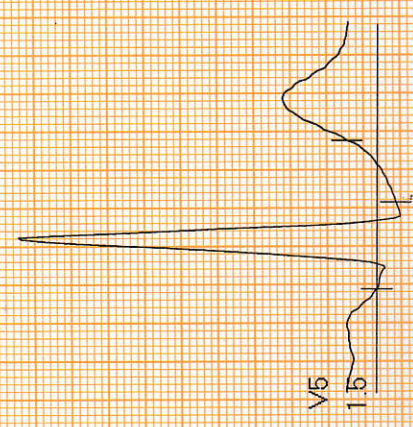

REMARKS:



# DOCTORS DIAGNOSTICS CENTRE

1911032345 / ASISH KUMAR TYAGI / 33 Yrs / M / 178 Cms / 88 Kg / HR : 115

Recovery : ( 03:00 )



Date: 09-Nov-2024 09:50:29 AM METS: 1.0 / 115 bpm 61% of THR BP: 137/88 mmHg Raw ECG/ BLC On/ Notch On/ HF 0.05 Hz/LF 35 Hz

ExTime: 09:02 0.0 mph 0.0%  
25 mm/Sec. 1.0 Cm/mV

4X 80 mS Post J

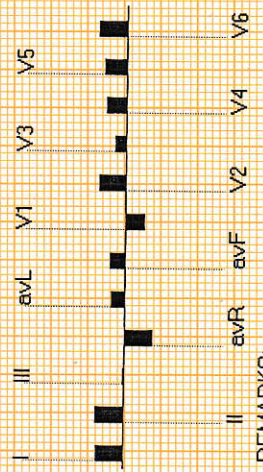
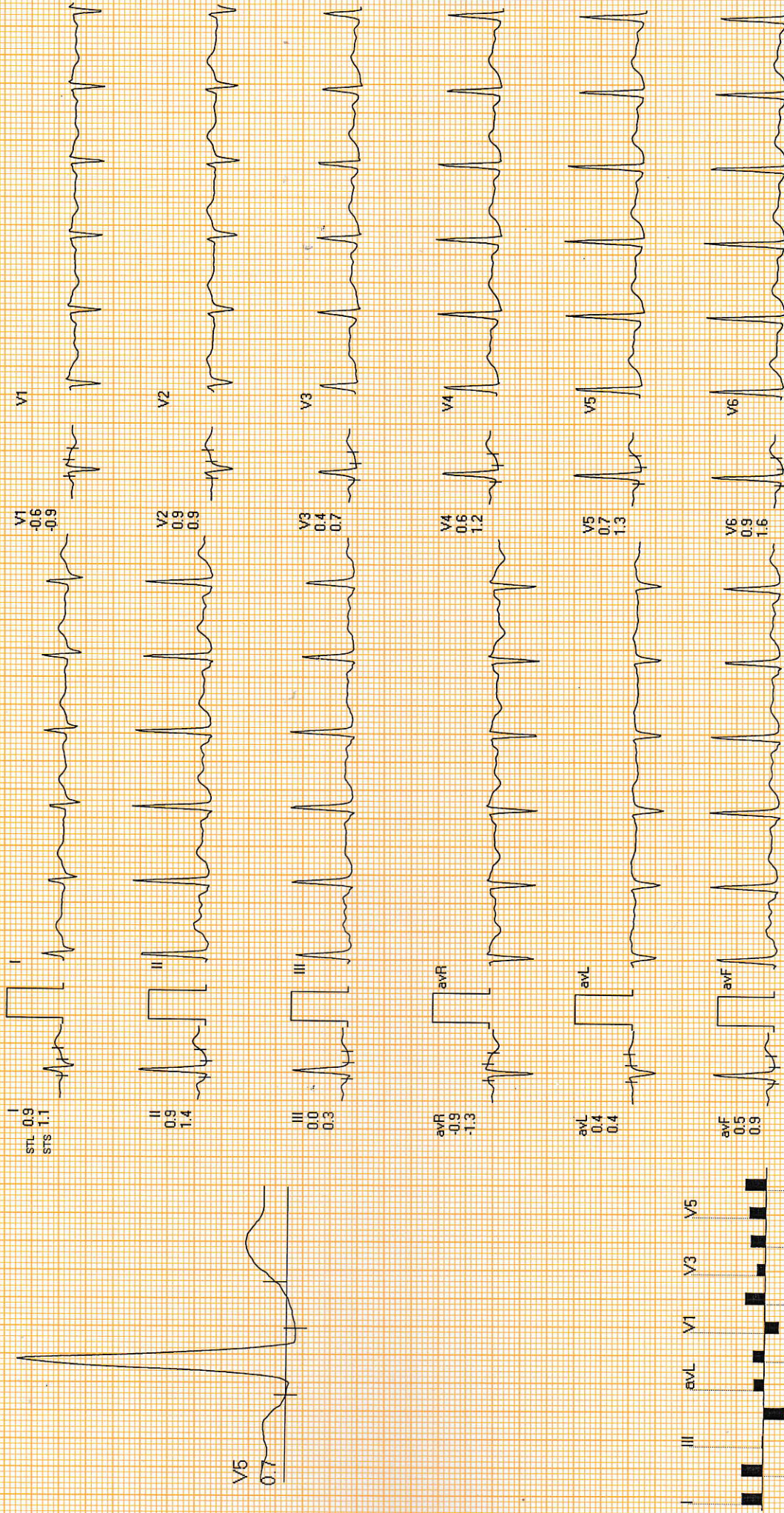

REMARKS:





Date: 09-Nov-2024 09:50:29 AM METS: 1.0/112 bpm 59% of THR BP: 135/84 mmHg Raw ECG/BLC On/ Notch On/ HF 0.05 Hz/LF 35 Hz

ExTime: 09:02 0.0 mph, 0.0%  
25 mm/Sec. 1.0 Cm/mV

4X 80 mS Post J

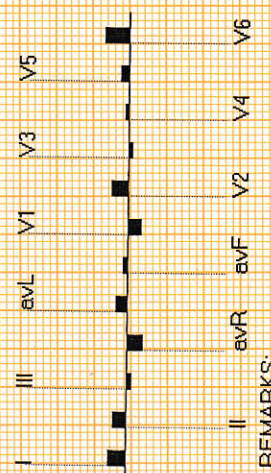
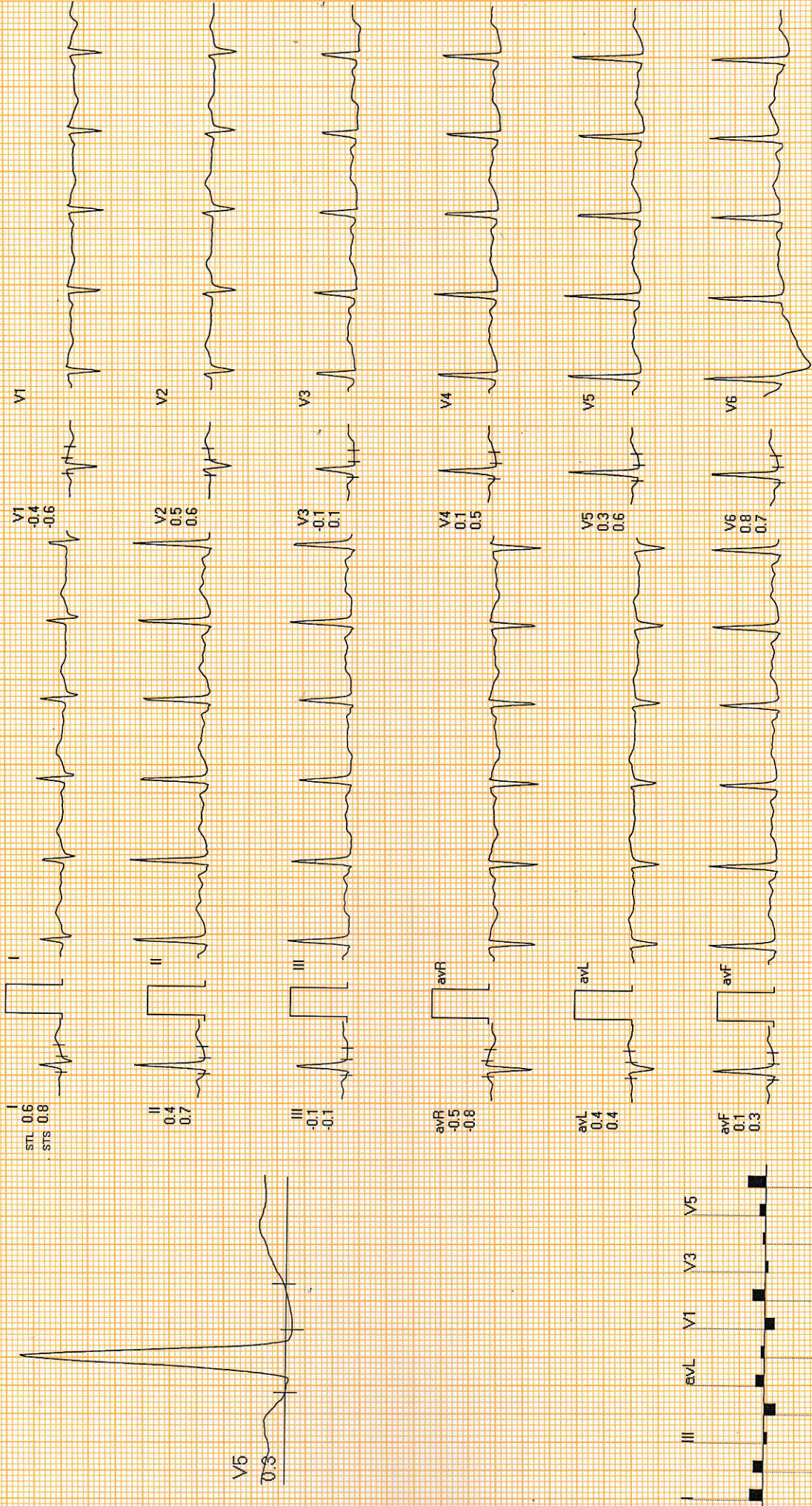

REMARKS:



**DOCTORS DIAGNOSTICS CENTRE**

1911032345 / ASISH KUMAR TYAGI / 33 Yrs / M / 178 Cms / 83 Kg / HR : 110

**Recovery : ( 05:00 )**



Date: 09-Nov-2024 09:50:29 AM METS: 1.0/110 bpm 58% of THR BP: 130/80 mmHg Raw ECG/BLC On/ Natch On/ HF 0.05 Hz/LF 35 Hz

ExTime: 09:02 0.0 mph. 0.0%  
25 mm/Sec. 1.0 Cm/mV

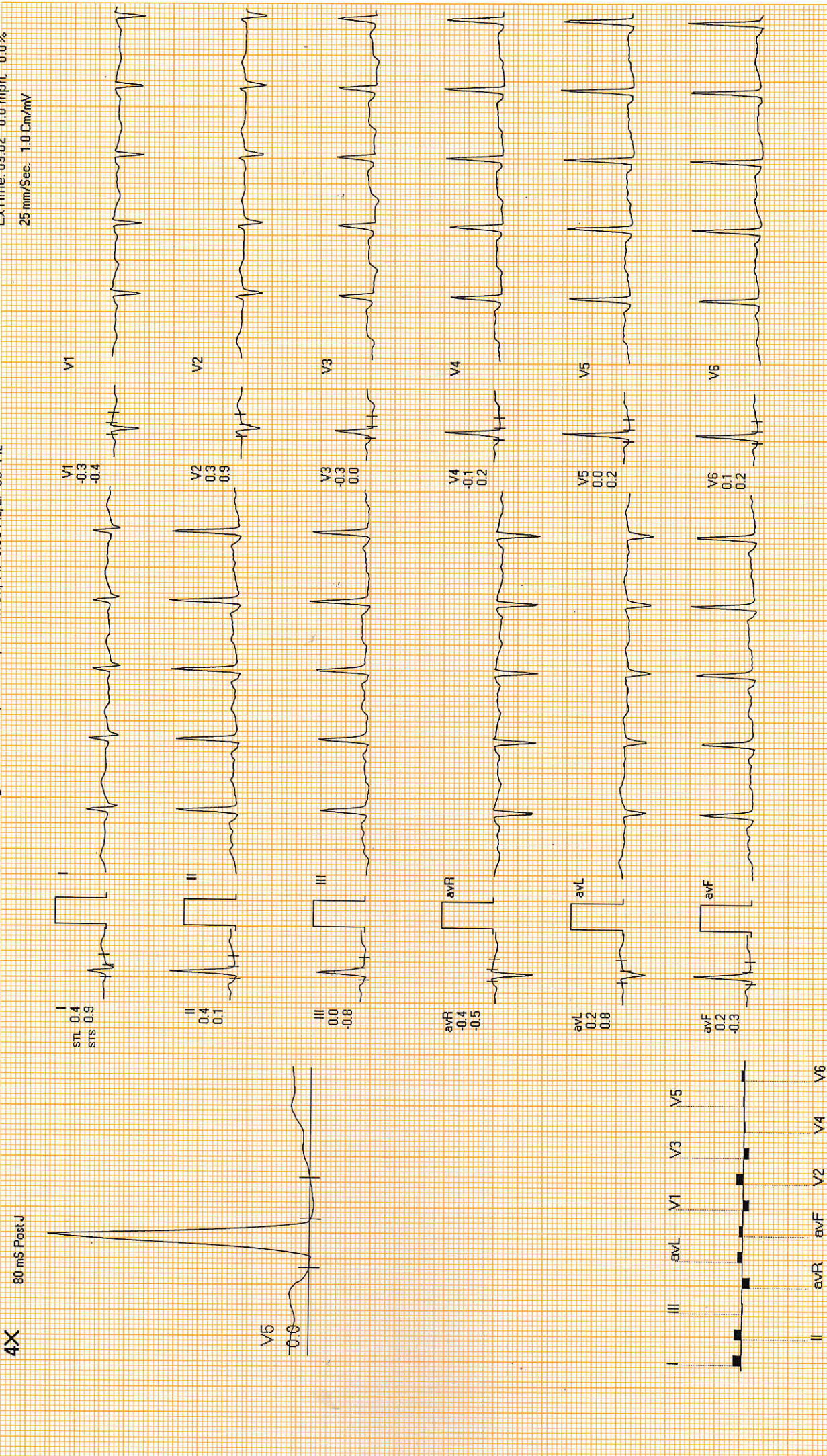

REMARKS:





भारत सरकार  
Government of India



Download Date: 19/03/2021



आशिष कुमार त्यागी  
Asish Kumar Tyagi  
जन्म तिथि/DOB: 11/05/1991  
पुरुष/ MALE

Issue Date: 12/12/2016

**3300 9716 4946**

VID : 9117 2737 6411 8293

मेरा **आधार**, मेरी पहचान



भारतीय विशिष्ट पहचान प्राधिकरण  
Unique Identification Authority of India



पता:  
आत्मज: अनिल कुमार त्यागी, प्लॉट न.13, सैनिक विहार  
फेस-2, मोहन गार्डन, उत्तम नगर, पश्चिम दिल्ली,  
दिल्ली - 110059

**Address:**  
S/O: Anil Kumar Tyagi, Plot No.13, Sainik  
Vihar Phase-2, Mohan Garden, Uttam Nagar,  
West Delhi,  
Delhi - 110059

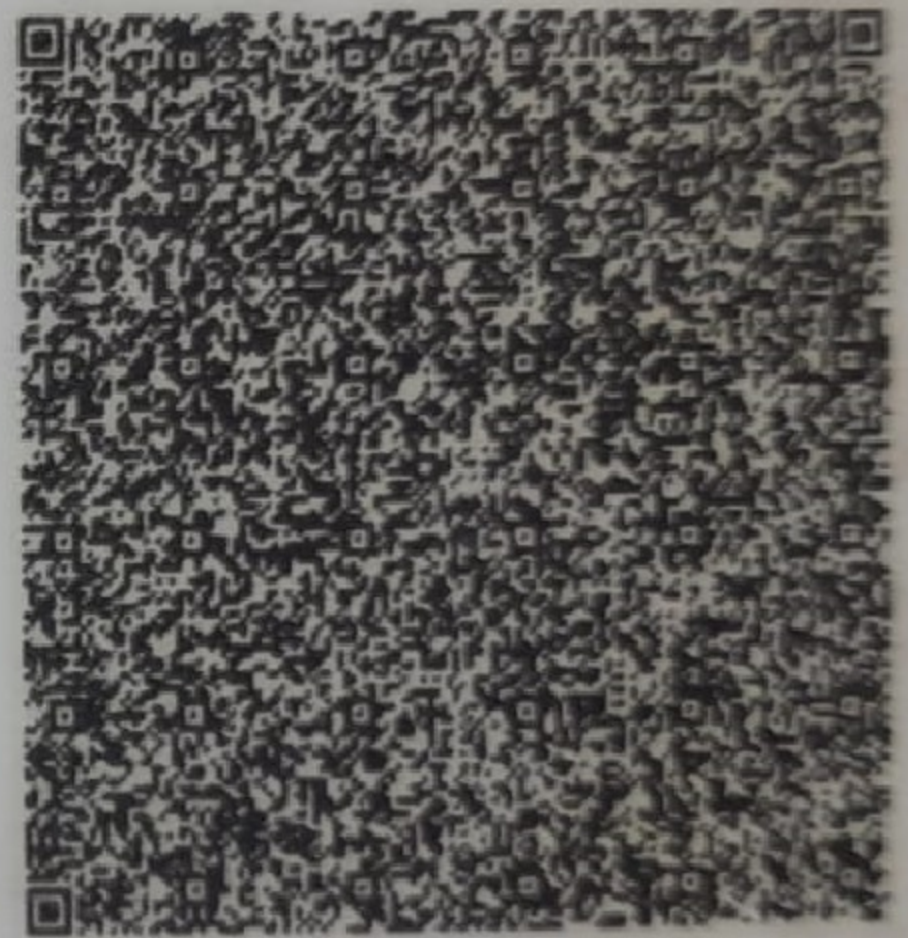

**3300 9716 4946**

VID : 9117 2737 6411 8293

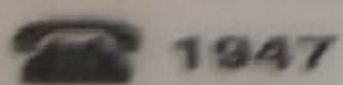

1947

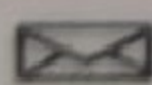

help@uidai.gov.in



www.uidai.gov.in





 **GPS Map**  
**Camera Lite**

1445/1, Najafgarh Rd, Jatav Mohalla, Najafgarh, New Delhi, Delhi,  
110043, India

Latitude  
28.6139036°

Longitude  
76.9852131°

Local 08:55:13 AM  
GMT 03:25:13 AM

Altitude 220 meters  
Saturday, 09.11.2024