

sh
ars

gawande
Male

08-Mar-25 11:14:23 AM

wockhardt hospitals

64 . Sinus rhythm.....normal P axis, V-rate 50- 99

134
86
406
419

S--

-12
47
22

- NORMAL ECG -

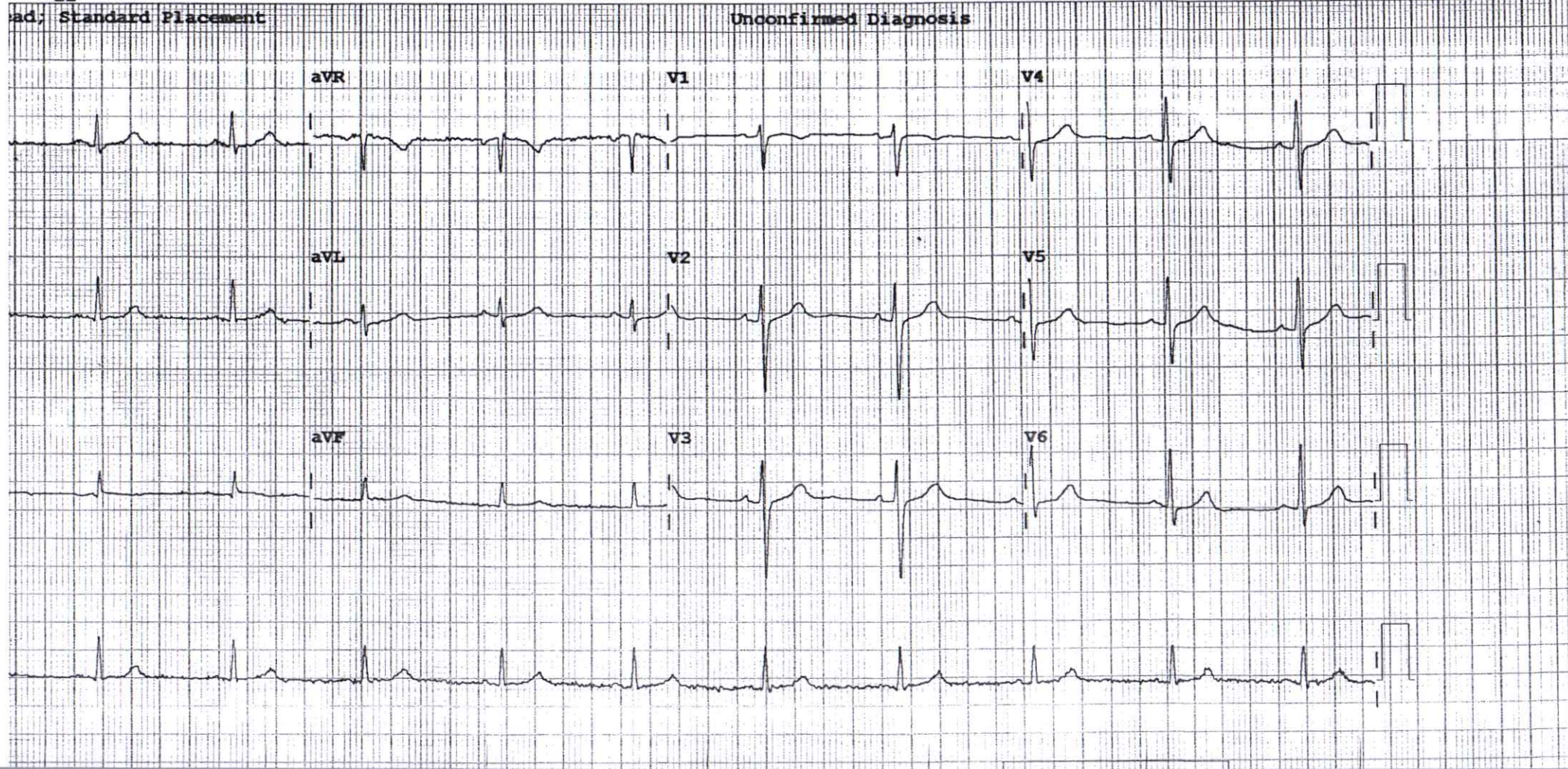



H-2009-0031
NOV 25, 2021 JUNE 30, 2025
SINCE : JULY 01, 2009

2D ECHOCARDIOGRAPHY & DOPPLER REPORT

Name : Mr. Paresh Gawande **Age / Sex** : 35 yrs / Male
Done by : Dr. Dinesh Padole **Date** : March 08, 2025
UHID NO : 371050 **OPD**

2D Echo :

CHAMBERS → Normal in size
RWMA → No RWMA
LVEF → 62 %
VALVES → Valves are normal structurally
SEPTAE → Intact
PERICARDIUM → No pericardial effusion
CLOTS/VEGETATIONS → Absent
IVC → Normal

DOPPLER

E > A
Flow across valves → Normal

CONCLUSION :

Good LV systolic function
LVEF - 62 %
No regional wall motion abnormality is present
No LV diastolic dysfunction
No pulmonary hypertension

Dr. Dinesh Padole
MBBS, MD (Gen. Med.), DNB (Cardiology)
Consultant - Interventional Cardiologist



DEPARTMENT OF LABORATORY MEDICINE

Patient Name : MR. PARESH GAWANDE	Bill No. : OCR3/25/0008555
Age/Sex : 36 Years/Male	Sample Collection : 08/03/2025 01:35 PM
UHID : WHN2.0000371050	Receiving Date Time : 08/03/2025 01:37 PM
Primary Consultant : DR. WOCKHARDT DOCTOR	Report Date : 08/03/2025 02:32 PM
Order Date : 08/03/2025 10:10 AM	Approval Date Time : 08/03/2025 02:35 PM
Order No. : 59120	Specimen : Plasma
Visit Code : OP3.0111300	Bed No. :

HEMATOLOGY

Final Report

PARAMETER	METHOD	RESULT	UNIT	B.R.I
Complete Blood Count (With ESR)- EDTA Blood				
Haemoglobin	SLS Method	13.7	g%	13 - 17
Haematocrit	RBC Pulse Height Detection	42.5	%	40 - 50
MCV	Calculated	84.0	fl	83-101
MCH	Calculated	27.1	pg	27-32
MCHC	Calculated	32.2	g/dl	32-35
RBC Count	DC Detection	5.06	Million/ul	4.5-5.5
RDW-CV	Calculated	12.1	%	12-14
WBC Total Count (TLC)	Electrical Impedance	6280	Cells/cumm	4000 - 10000
Neutrophils		55	%	40-80
Lymphocytes		32	%	20-40
Monocytes		06	%	2-10
Eosinophils		07	%	0-6
Basophils		00	%	0-2
Platelet Count	Hydrodynamic Focussing DC	235	Thou/Cumm	150-450
PDW	Calculated	8.0	fl	9.0-17
P-LCR	Calculated	13.5	%	13.0-43.0
MPV	Calculated	8.5	fl	9.4-12.3
PCT	Calculated	0.20	%	0.17-0.35
Blood ESR	Westergren Method	06	mm/hr	0-15

--- END OF REPORT ---

PRAKASH SHAHU
Verified By

Dr. ALKA THOOL
Consultant Pathologist
M.B.B.S, MD PATH

Partial Reproduction of Report not permitted. This Report Relates to Sample received by Laboratory
* B.R.I : BIOLOGICAL REFERENCE INTERVAL

DEPARTMENT OF LABORATORY MEDICINE

Patient Name : MR. PARESH GAWANDE	Bill No. : OCR3/25/0008555
Age/Sex : 36 Years/Male	Sample Collection : 08/03/2025 01:35 PM
UHID : WHN2.0000371050	Receiving Date Time : 08/03/2025 01:37 PM
Primary Consultant : DR. WOCKHARDT DOCTOR	Report Date : 08/03/2025 02:32 PM
Order Date : 08/03/2025 10:10 AM	Approval Date Time : 08/03/2025 02:35 PM
Order No. : 59120	Specimen : Plasma
Visit Code : OP3.0111300	Bed No. :

BIOCHEMISTRY

Final Report

PARAMETER	METHOD	RESULT	UNIT	B.R.I
Serum Urea	Urease-GLDH	20.1	mg/dL	1-50
Blood Urea Nitrogen	Calculated	9.39	mg/dL	6-20
Creatinine- Serum				
Creatinine	Enzymatic colorimetric	0.90	mg/dL	0.67-1.17
Plasma Glucose				
Plasma Glucose - Fasting.	Enzymatic Hexokinase	112	mg/dL	74-109
Urine Sugar Fasting	Double Sequential Enzyme Reaction - GOD/ POD	Absent		
Uric Acid- Serum				
Uric Acid	Enzymatic colorimetric	6.5	mg/dL	3.4-7
Lipid Profile				
Cholesterol	Colorimetric - Cholesterol Oxidase	260.91	mg/dL	0-200
Triglycerides	Enzymatic colorimetric	147.3	mg/dL	0-150
HDL Cholesterol - Direct	Direct Homogenous Enzymatic Colorimetric	59		1. No Risk: >65 2. Moderate Risk: 45-65 3. High Risk: <45
LDL-Cholesterol -Direct	Direct Homogenous Enzymatic Colorimetric	172.45	mg/dL	0-100
VLDL Cholesterol	Calculated	29.46	mg/dL	10-35
Chol/HDL Ratio		4.42		1.Low Risk: 3.3-4.4 2.Average Risk: 4.4-7.1 3.Moderate Risk: 7.1-11.0 4.High Risk: >11.0
Liver Function Test (L.F.T.)				
Alkaline Phosphatase	Colorimetric IFCC	73.2	U/L	40-129
S.G.O.T (AST)	IFCC Without Pyridoxal 5 Phosphate	17.4	U/L	0-40
S.G.P.T (ALT)	IFCC Without Pyridoxal 5 Phosphate	10.4	U/L	0-50
Total Protein (Serum)	Colorimetric - Biuret Method	7.27	g/dL	6.4-8.3
Albumin, BCG	Colorimetric - Bromo-Cresol Green	4.83	g/dL	3.5-5.2
Globulin	Calculated	2.44	g/dL	1.9-3.5
Albumin/Globulin Ratio	Calculated	1.97		0.9-2

DEPARTMENT OF LABORATORY MEDICINE

Patient Name : MR. PARESH GAWANDE	Bill No. : OCR3/25/0008555
Age/Sex : 36 Years/Male	Sample Collection : 08/03/2025 01:35 PM
UHID : WHN2.0000371050	Receiving Date Time : 08/03/2025 01:37 PM
Primary Consultant : DR. WOCKHARDT DOCTOR	Report Date : 08/03/2025 02:32 PM
Order Date : 08/03/2025 10:10 AM	Approval Date Time : 08/03/2025 02:35 PM
Order No. : 59120	Specimen : Plasma
Visit Code : OP3.0111300	Bed No. :

BIOCHEMISTRY

Final Report

<u>PARAMETER</u>	<u>METHOD</u>	<u>RESULT</u>	<u>UNIT</u>	<u>B.R.I</u>
Liver Function Test (L.F.T.)				
Serum Total Bilirubin	Colorimetric Diazo	0.59	mg/dL	0-1.2
Serum Direct Bilirubin	Colorimetric Diazo	0.24	mg/dL	0-0.4
Serum Indirect Bilirubin	Calculated	0.35	mg/dL	0-1

--- END OF REPORT ---

PRAKASH SHAHU
Verified By

Dr. ALKA THOOL
 Consultant Pathologist
 M.B.B.S, MD PATH

Partial Reproduction of Report not permitted. This Report Relates to Sample received by Laboratory
 * B.R.I : BIOLOGICAL REFERENCE INTERVAL

DEPARTMENT OF LABORATORY MEDICINE

Patient Name : MR. PARESH GAWANDE	Bill No. : OCR3/25/0008555
Age/Sex : 36 Years/Male	Sample Collection : 08/03/2025 01:35 PM
UHID : WHN2.0000371050	Receiving Date Time : 08/03/2025 01:37 PM
Primary Consultant : DR. WOCKHARDT DOCTOR	Report Date : 08/03/2025 02:32 PM
Order Date : 08/03/2025 10:10 AM	Approval Date Time : 08/03/2025 02:35 PM
Order No. : 59120	Specimen : Plasma
Visit Code : OP3.0111300	Bed No. :

BIOCHEMISTRY

Final Report

<u>PARAMETER</u>	<u>METHOD</u>	<u>RESULT</u>	<u>UNIT</u>	<u>B.R.I</u>
Glycosylated Haemoglobin- EDTA Blood				
Glycosylated Haemoglobin	HPLC	5.4	%	Action required: 7.0-8.0% Good control: 6.5-7.0% Normal control: 4.8-6.4% Poor control: >8.0%
Estimated Mean glucose	Calculated	114.94	mg/dL	
--- END OF REPORT ---				

JAMILUDDIN SIDDIQUI
Verified By

Dr. ALKA THOOL
 Consultant Pathologist
 M.B.B.S, MD PATH

Partial Reproduction of Report not permitted. This Report Relates to Sample received by Laboratory
 * B.R.I : BIOLOGICAL REFERENCE INTERVAL

DEPARTMENT OF LABORATORY MEDICINE

Patient Name	: MR. PARESH GAWANDE	Bill No.	: OCR3/25/0008555
Age/Sex	: 36 Years/Male	Sample Collection	: 08/03/2025 01:35 PM
UHID	: WHN2.0000371050	Receiving Date Time	: 08/03/2025 01:37 PM
Primary Consultant	: DR. WOCKHARDT DOCTOR	Report Date	: 08/03/2025 02:32 PM
Order Date	: 08/03/2025 10:10 AM	Approval Date Time	: 08/03/2025 02:35 PM
Order No.	: 59120	Specimen	: Plasma
Visit Code	: OP3.0111300	Bed No.	:

BIOCHEMISTRY

Final Report

<u>PARAMETER</u>	<u>METHOD</u>	<u>RESULT</u>	<u>UNIT</u>	<u>B.R.I</u>
Plasma Glucose Post Prandial				
Plasma Glucose Post Prandial	Enzymatic Hexokinase	88.15	mg/dl	70-140
Urine Sugar Post Prandial	Double Sequential Enzyme Reaction - GOD/ POD	NA		

--- END OF REPORT ---

PRADIP TAMBE
Verified By

Dr. ALKA THOOL
 Consultant Pathologist
 M.B.B.S, MD PATH

Partial Reproduction of Report not permitted. This Report Relates to Sample received by Laboratory
 * B.R.I : BIOLOGICAL REFERENCE INTERVAL

DEPARTMENT OF LABORATORY MEDICINE

Patient Name	: MR. PARESH GAWANDE	Bill No.	: OCR3/25/0008555
Age/Sex	: 36 Years/Male	Sample Collection	: 08/03/2025 01:35 PM
UHID	: WHN2.0000371050	Receiving Date Time	: 08/03/2025 01:37 PM
Primary Consultant	: DR. WOCKHARDT DOCTOR	Report Date	: 08/03/2025 02:32 PM
Order Date	: 08/03/2025 10:10 AM	Approval Date Time	: 08/03/2025 02:35 PM
Order No.	: 59120	Specimen	: Plasma
Visit Code	: OP3.0111300	Bed No.	:

IMMUNOLOGY

Final Report

PARAMETER	METHOD	RESULT	UNIT	B.R.I
T3 T4 TSH- Serum				
TOTAL T3	ECLIA	108.6	ng/dl	80-200
TOTAL T4	ECLIA	7.13	ug/dl	4.5-11.7
TSH	ECLIA	5.47	μIU/mL	0.27-4.2

--- END OF REPORT ---

SOHEL KHAN
Verified By

 Dr. ALKA THOOL
 Consultant Pathologist
 M.B.B.S, MD PATH

Partial Reproduction of Report not permitted. This Report Relates to Sample received by Laboratory
* B.R.I : BIOLOGICAL REFERENCE INTERVAL

DEPARTMENT OF LABORATORY MEDICINE

Patient Name : MR. PARESH GAWANDE	Bill No. : OCR3/25/0008555
Age/Sex : 36 Years/Male	Sample Collection : 08/03/2025 01:35 PM
UHID : WHN2.0000371050	Receiving Date Time : 08/03/2025 01:37 PM
Primary Consultant : DR. WOCKHARDT DOCTOR	Report Date : 08/03/2025 02:32 PM
Order Date : 08/03/2025 10:10 AM	Approval Date Time : 08/03/2025 02:35 PM
Order No. : 59120	Specimen : Plasma
Visit Code : OP3.0111300	Bed No. :

CLINICAL PATHOLOGY

Final Report

<u>PARAMETER</u>	<u>METHOD</u>	<u>RESULT</u>	<u>UNIT</u>	<u>B.R.I</u>
Urine Routine				
Physical Examination				
Colour		p.yel		
Appearance		Clear		
Urinalyser (Roche UriSys 1100)				
Specific Gravity		1.010		1.003 - 1.035
Reaction (pH)		7		
Leukocytes, microscopy		neg	/hpf	
Erythrocytes, microscopy		neg	/hpf	
Nitrite, urinalyser		neg		
Protein, urinalyser		neg		
Glucose, urinalyzer		neg		
Ketone, urinalyser		neg		
Urobilinogen urinalyser		neg		
Billirubin uirnalyser		neg		

--- END OF REPORT ---

PRAKASH SHAHU
Verified By

Dr. ALKA THOOL
 Consultant Pathologist
 M.B.B.S, MD PATH

Partial Reproduction of Report not permitted. This Report Relates to Sample received by Laboratory
 * B.R.I : BIOLOGICAL REFERENCE INTERVAL



H-2009-0031
NOV 25, 2021 JUNE 30, 2025
SINCE : JULY 01, 2009

DEPARTMENT OF RADIODIAGNOSTICS

Patient Name : MR. PARESH GAWANDE
Age/Sex : 36 Yrs / Male
UHID : WHN2.0000371050
Reporting Date : 08/03/2025 12:32 PM
Bill No. : OCR3/25/0008555
Order Date : 08/03/2025 10:10 AM
Referred by :
Order No. : 23909

CHEST X-RAY PA :

Both lung fields are clear.

The costophrenic angles and domes of diaphragm appear normal.

No hilar or mediastinal lesion seen.

Cardiac silhouette is within normal limits.

Visualised bony thorax and soft tissues appear normal.

Impression:
Normal Chest X-Ray.

DR. ADITYA MOHATA
M.D., FCTI
EACVI (Euro CMR level III)
FELLOW CARDIOVASCULAR & THORACIC IMAGING,
RADIOLOGIST





H-2008-0031
NOV 25, 2021 JUNE 30, 2025
SINCE : JULY 01, 2009

DEPARTMENT OF RADIODIAGNOSTICS

Patient Name : MR. PARESH GAWANDE
Age/Sex : 36 Yrs / Male
UHID : WHN2.0000371050
Reporting Date : 08/03/2025 12:35 PM
Bill No. : OCR3/25/0008555
Order Date : 08/03/2025 10:10 AM
Referred by :
Order No. : 23909

USG ABDOMEN WITH PELVIS :

Liver is normal in size and echogenicity. No focal parenchymal lesion noted. Intrahepatic biliary tree and venous radicles are normal. Portal vein and CBD appear normal in course and calibre.

Gall bladder is well distended, appears normal.

Pancreas is normal.

Spleen is normal in size and echotexture.

Both kidneys are normal in size, position and echogenicity. Cortical thickness and corticomedullary differentiation are normal. No hydronephrosis or calculi noted.

Urinary bladder is well distended, appears normal. Prostate appears normal.

There is no evidence of ascites.

Impression :

No significant abnormality noted on this study.

DR. ADITYA MOHATA
M.D., FCTI
EACVI (EURO CMR LEVEL III)
FELLOW CARDIOVASCULAR & THORACIC IMAGING,
RADIOLOGIST