

PATIENT ID : 418  
DATE : 23/10/2024  
PATIENT NAME : DHAVAL PRAKASH MEHTA  
AGE : 43 YRS  
GENDER : MALE

**ECHO IDENTIFICATION DETAILS:**

DOCTOR INCHARGE : DR. NEVIL PATEL

**FINDIND DESCRIPTION:**

**VALVE MORPHOLOGY:**

MITRAL VALVE: TRIVIAL MR                      TRICUSPID VALVE: TRIVIAL TR  
AORTIC VALVE: NO AR                              PULMONARY VALVE: NORMAL

1. NORMAL SIZED LA, LV, RA, RV.
2. NORMAL LV FUNCTION, LVEF: 60%
3. NO RWMA.
4. NORMAL LV COMPLIANCE.
5. ALL CARDIAC VALVES ARE NORMAL.
6. TRIVIAL MR, TRIVIAL TR, TRIVIAL PR, NO AR.
7. NO PAH.
8. NORMAL RV SYSTOLIC FUNCTION.
9. IAS/IVS: INTACT.
10. NO CLOT/VEGETATION/PERICARDIAL EFFUSION.



Dr. NEVIL PATEL  
(CARDIOLOGIST)

Patient Name	Mr Dhavalprakash DINESHCHANDRA Maheta	UHID	MHA-12296
Age/Gen	43 Y/Male	Payer Name	Mediwheel
Ordering Doctor		Acknowledge Date	23-10-2024 10:00 AM
Refer By		Accession Number	OPAC-3155
Specimen	Blood	Order Id	ODN-58029
Collection Date	23-10-2024 09:59 AM	Report Date	23-10-2024 11:51 AM
Order Date	23-10-2024 12:00 AM		

### Haematology

Service Name	Result	Unit	Reference Range
<b>BGRh</b>			
ABO	A		
Rh FACTOR	Positive		

**Note** : Done by Forward Blood Grouping Method.

### **CBC**

Hemoglobin(Hb)	14.6		gm/dl	14-18
RBC COUNT	4.75		millions/cumm	4.2-5.4
Hematocrit(PCV)	46.8		%	42-52
MCV (Mean Cell Volume)	<b>98.53</b>	<b>H</b>	fl	76-96
MCH ( Mean Corpuscular Hemoglobin )	30.74		pg	27-32
MCHC (Mean Corpuscular Hemoglobin Concentration)	<b>31.20</b>	<b>L</b>	g/dL	32-36
RDW (Red Cell Distribution Width)	14.6		%	11-16
WBC count - Total(TC)	7760		/cu.mm	4500-11000
Neutrophils.	65		%	40-70
Lymphocyte.	30		%	20-40
Eosinophils.	2		%	2-10
Monocytes.	3		%	1-6
Basophils.	0		%	0-2
Platelet Count	295000		/cu.mm	150000-400000
ESR	20		mm/lhr	0-20



Dr Asha C Solanki  
MD (Pathology)

Patient Name	Mr Dhavalprakash DINESHCHANDRA Maheta	UHID	MHA-12296
Age/Gen	43 Y/Male	Payer Name	Mediwheel
Ordering Doctor		Acknowledge Date	23-10-2024 10:00 AM
Refer By		Accession Number	OPAC-3155
Specimen	Serum	Order Id	ODN-58029
Collection Date	23-10-2024 09:59 AM	Report Date	23-10-2024 11:49 AM
Order Date	23-10-2024 12:00 AM		

**Clinical Biochemistry**

Service Name	Result		Unit	Reference Range
<b>S Billirubin</b>				
Billirubin Total	1.19		mg/dL	0.2-2.0
Billirubin Direct	<b>0.48</b>	<b>H</b>	mg/dL	0.0-0.2
Billirubin Indirect	<b>0.71</b>	<b>H</b>	mg/dL	0.2-0.7
<b>Total Protein(Alb)</b>				
Total Protein	7.22		g/dL	5.8-8.3
Serum Albumin	4.32		gm/dl	3.5-5.0
Serum Globulin	2.90		gm/dl	2.4-3.5
ALBUMIN/GLOBULIN RATIO	1.49			1.2-2.2
GGT (Gamma GlutaminTransferase)	19.7		U/L	
Serum Creatinine	1.08		mg/dL	0.74-1.35
Uric Acid	6.0		mg/dL	3.5-7.2
ALKALINE PHOSPHATE	71.0		U/L	53-128
FBS	98.3		mg/dL	60-110

*Asha C Solanki*

Dr Asha C Solanki  
MD (Pathology)

-----End of the Report-----

(\*\*\*\*\* Electronically Generated Report \*\*\*\*\*)

Patient Name	Mr Dhavalprakash DINESHCHANDRA Maheta	UHID	MHA-12296
Age/Gen	43 Y/Male	Payer Name	Mediwheel
Ordering Doctor		Acknowledge Date	23-10-2024 10:00 AM
Refer By		Accession Number	OPAC-3155
Specimen	Serum	Order Id	ODN-58029
Collection Date	23-10-2024 09:59 AM	Report Date	23-10-2024 11:49 AM
Order Date	23-10-2024 12:00 AM		

**Clinical Biochemistry**

Service Name	Result	Unit	Reference Range
<b>Lipid Profile</b>			
Cholesterol	105.0	mg/dL	Low Risk : < 200 Moderate Risk : 200-239 High Risk : >or=240
Triglyceride	71.7	mg/dL	Normal : <150 Border Line: 150-199 High: 200-499 Very High=>500
HDL Cholesterol	25.2 L	mg/dL	Negative Risk : > or = 60 High Risk : < 40
LDL Cholesterol	65.46	mg/dL	Low Risk < 130 Moderate Risk : 131-159 High Risk > 160
VLDL	14.34	mg/dL	0-34
LDL/HDL RATIO	2.60		Low Risk : 0.5-3.0 Moderate Risk : 3.0-6.0 Elevated Level High: >6.0
Total Chol/ HDL Ratio	4.17		Low Risk : 3.3 to 4.4 Average Risk : 4.4 to 7.1 Moderate Risk > 7.1 to 11.0 High Risk : > 11.0
Total Lipids	353.40 L	mg/dL	400-700



Dr Asha C Solanki  
MD (Pathology)

-----End of the Report-----

(\*\*\*\*\* Electronically Generated Report \*\*\*\*\*)

Patient Name	Mr Dhavalprakash DINESHCHANDRA Maheta	UHID	MHA-12296
Age/Gen	43 Y/Male	Payer Name	Mediwheel
Ordering Doctor		Acknowledge Date	23-10-2024 10:00 AM
Refer By		Accession Number	OPAC-3155
Specimen	Whole Blood	Order Id	ODN-58029
Collection Date	23-10-2024 09:59 AM	Report Date	23-10-2024 11:49 AM
Order Date	23-10-2024 12:00 AM		

Clinical Biochemistry

Service Name	Result	Unit	Reference Range
HbA1c			Normal : $\leq 5.7$ Prediabetes : 5.7 -6.4 Diabetes : $\geq 6.5$
Glycosylated Hb	5.3	%	6-7 : Near Normal Glycemia, <7 : Goal, 7-8 : Good Control >8 : Action Suggested
Estimated Average Glucose	105.41	mg/dL	



Dr Asha C Solanki  
MD (Pathology)

-----End of the Report-----

(\*\*\*\*\* Electronically Generated Report \*\*\*\*\*)



Patient Name	Mr Dhavalprakash DINESHCHANDRA Maheta	UHID	MHA-12296
Age/Gen	43 Y/Male	Payer Name	Mediwheel
Ordering Doctor		Acknowledge Date	23-10-2024 10:00 AM
Refer By		Accession Number	OPAC-3155
Specimen	Whole Blood	Order Id	ODN-58029
Collection Date	23-10-2024 09:59 AM	Report Date	23-10-2024 11:51 AM
Order Date	23-10-2024 12:00 AM		

**Immunology**

Service Name	Result	Unit	Reference Range
<b>Thyroid function test(T3/ T4/ TSH)</b>			
T3	1.55	ng/L	0.69-2.15
T4	5.61	ng/mL	4.3-12.5
TSH	3.18	μIU/mL	0.3-4.5
PSA (Prostate Specific Antigen)	1.07	ng/mL	0.27-4.0

Dr Asha C Solanki  
MD (Pathology)

-----End of the Report-----

\*\*\*\*\* Electronically Generated Report \*\*\*\*\*

Patient Name	Mr Dhavalprakash DINESHCHANDRA Maheta	UHID	MHA-12296
Age/Gen	43 Y/Male	Payer Name	Mediwheel
Ordering Doctor		Acknowledge Date	23-10-2024 10:00 AM
Refer By		Accession Number	OPAC-3155
Specimen	Urine	Order Id	ODN-58029
Collection Date	23-10-2024 09:59 AM	Report Date	23-10-2024 11:48 AM
Order Date	23-10-2024 12:00 AM		

### Clinical Pathology

Service Name	Result	Unit	Reference Range
<b>URINE R/M</b>			
Volume	25	ml	
Colour	Pale Yellow		
Appearance	Clear		
Specific Gravity	1.003		1.003-1.03
pH	5.5		4.6-8.0
<b>Chemical Examination</b>			
Protein.	Absent		
Glucose	Absent		
Ketones	Absent		
Bile pigments	Absent		
Bile salts	Absent		
Blood	Absent		
Nitrite	Absent		
<b>Microscopic Examination</b>			
Pus cells.	Occasional	/hpf	0-2
RBCs.	NIL	/hpf	
Epithelial cells.	occasional	/hpf	0-2
Cast	Absent		
Crystals	Absent		
Amorphous Deposit	Absent		
Bacteria	Absent		
Yeast	Absent		

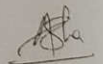

Dr Asha C Solanki  
MD (Pathology)



ID: 2024102309473146

2024-10-23 09:47:21

Name:  
Age:  
Gender:

69 bpm  
174 ms  
80 ms  
368/384 ms  
58/43/29 deg  
QTc: Hodges

Sinus rhythm  
--- Interpretation made without knowing patient's gender/age ---  
Septal ST-T abnormality is nonspecific

Borderline ECG

Unconfirmed Diagnosis.

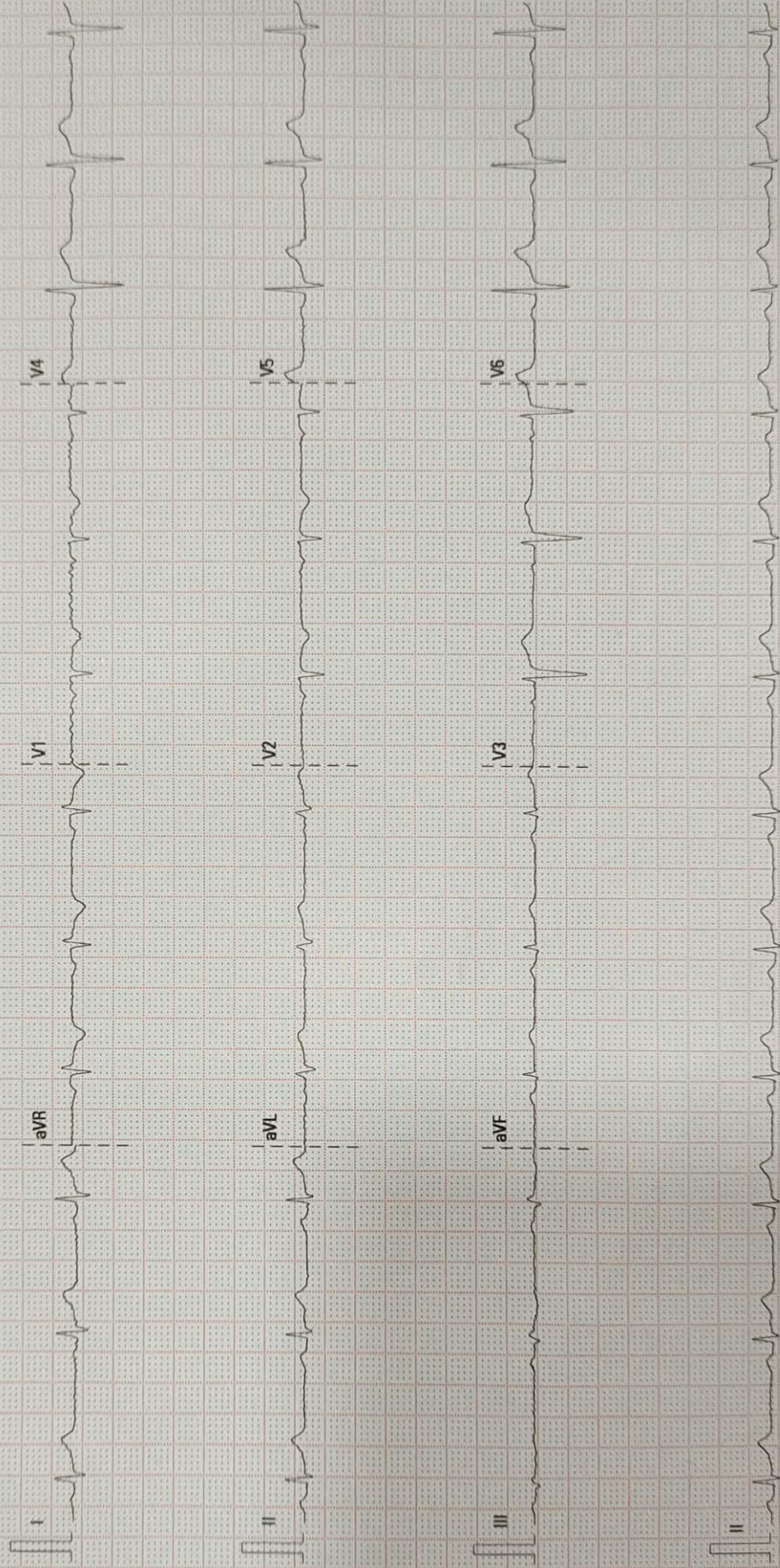





NAME: DHAVALPRAKASH MAHETA

43YRS/M

DATE: 23/10/2024

REF. BY: AAYUSH HOSPITAL

Clinical Profile: Evaluation for checkup.

## USG OF ABDOMEN & PELVIS

Liver is normal in size (14.4 cm), contour and **shows increase liver parenchymal echogenicity. --- Grade I fatty liver.** No focal mass or biliary dilatation is seen. Portal vein is normal.

Spleen is normal in size (10.4 cm) and echogenicity.

Gall bladder is well distended with normal wall thickness. No sludge or calculus seen in it. CBD is normal.

Pancreas is normal in size, contour and echotexture. No focal mass, calcification or duct dilatation is seen.

No ascites /pleural effusion or para-aortic/mesenteric adenopathy is seen.

No obvious mass or abnormal bowel wall thickening is seen in either iliac fossa or peri-umbilical region.

Both the kidney are normal in size, contour & echotexture. No calculus or hydronephrosis is seen in either kidney.

Right kidney: 97 x 50 mm

Left kidney: 105 x 50 mm

Ureters are not dilated on either side.

Urinary bladder is well distended with normal contour and wall thickness. No vesical calculus is seen in it.

Prostate appears normal in size (17 cc) and echogenicity.

## IMPRESSION:

- Grade I fatty liver.

DR. DINESH PATEL  
M.D., D.M.R.E.

DR. MRUGESH DOCTOR  
M.D., D.M.R.E.

DR. HEMANT PATEL  
M.D., D.M.R.E., DNB

DR. RAJENDRA SOLANKI  
M.D.

DR. ANKUR SHAH  
D.M.R.E.

DR. DHARA PATEL  
M.B.B.S DMRE



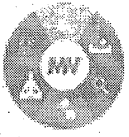

**Mediwheel**  
...Your wellness partner

# Arcofemi Healthcare Pvt Ltd

(Formerly known as Arcofemi Healthcare Ltd)

F-701A, Lado Sarai, Mehrauli, New Delhi - 110030

Email: wellness@mediwheel.in, Website: www.mediwheel.in

Tel: +91-11-41195959, Fax: +91-11-29523020

CIN: U24240DL2011PTC216307

## MEDICAL FITNESS CERTIFICATE

(To be signed by a registered medical practitioner holding a Medical degree)

This is to certify that Mr. Dhaval Prakash Mehta aged, 43yr. Based on the examination, I certify that he is in good dental and physical health and it is free from any physical defects such as deafness, color blindness, and any chronic or contagious diseases.

Place: **Mehsana**

Date: 23/10/2024

*Dr Nitesh Kumar*  
*Nitesh Kumar*  
BCMR 47093  
Name & Signature of

Medical officer