

Summary

Stage	StageTime (Min:Sec)	PhaseTime (Min:Sec)	Speed (mph)	Grade (%)	METS	H.R. (bpm)	B.P. (mmHg)	R.P.P. x100	PVC	Comments
Exercise Start	0:01	0:04	1.1	0.0	1.0	98	110/60	107	-	
Stage 1	3:00	3:01	1.7	10.0	4.7	138	110/60	151	-	
Stage 2	3:00	6:01	2.5	12.0	7.1	161	120/60	193	-	
PeakEx	0:27	6:28	3.4	14.0	7.6	165	120/60	198	-	
Recovery	1:00	6:30	1.1	0.0	1.3	139	120/60	166	-	
Recovery	2:00	6:30	0.0	0.0	1.0	118	120/60	141	-	
Recovery	3:00	6:30	0.0	0.0	1.0	108	110/60	118	-	
Recovery	4:00	6:30	0.0	0.0	1.0	100	110/60	110	-	

Findings :

Exercise Time : 6:29 minutes
 Max HR attained : 165 bpm 99% of Max Predictable HR 167
 Max BP : 120/60(mmHg)
 Workload attained : 7.6 (Fair Effort Tolerance)
 Resting ST-T changes occurred, persist during exercise & recovery
 No Angina/Arrhythmia/S3/murmur
 Final Impression : Test is negative for inducible ischaemia.
 Maximum Depression: 6:29

* Correlate Clinically *

Advice/Comments:

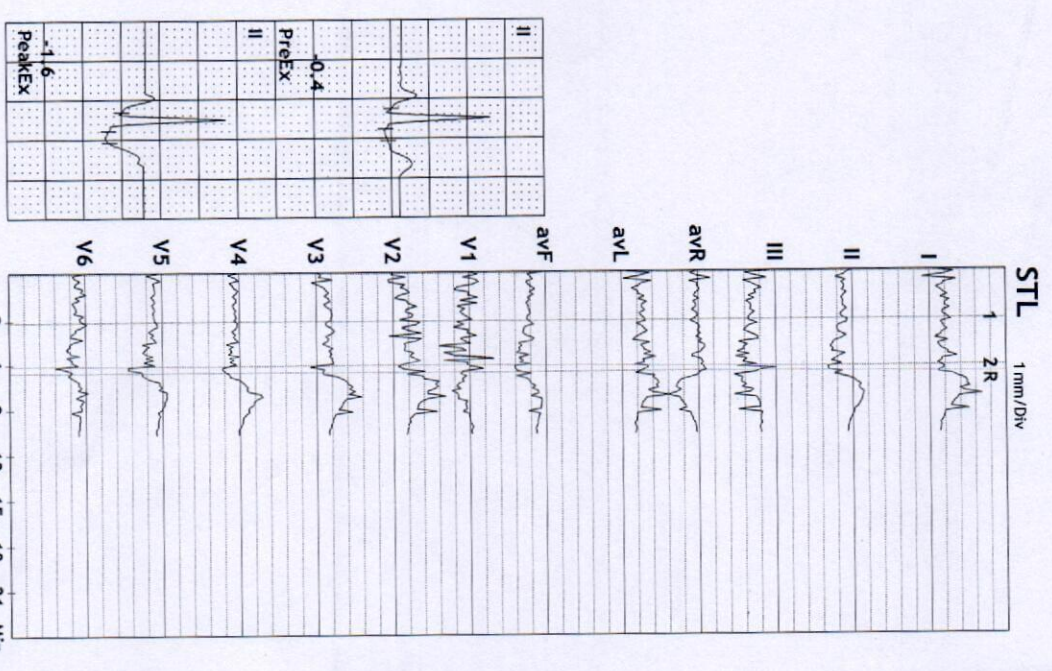

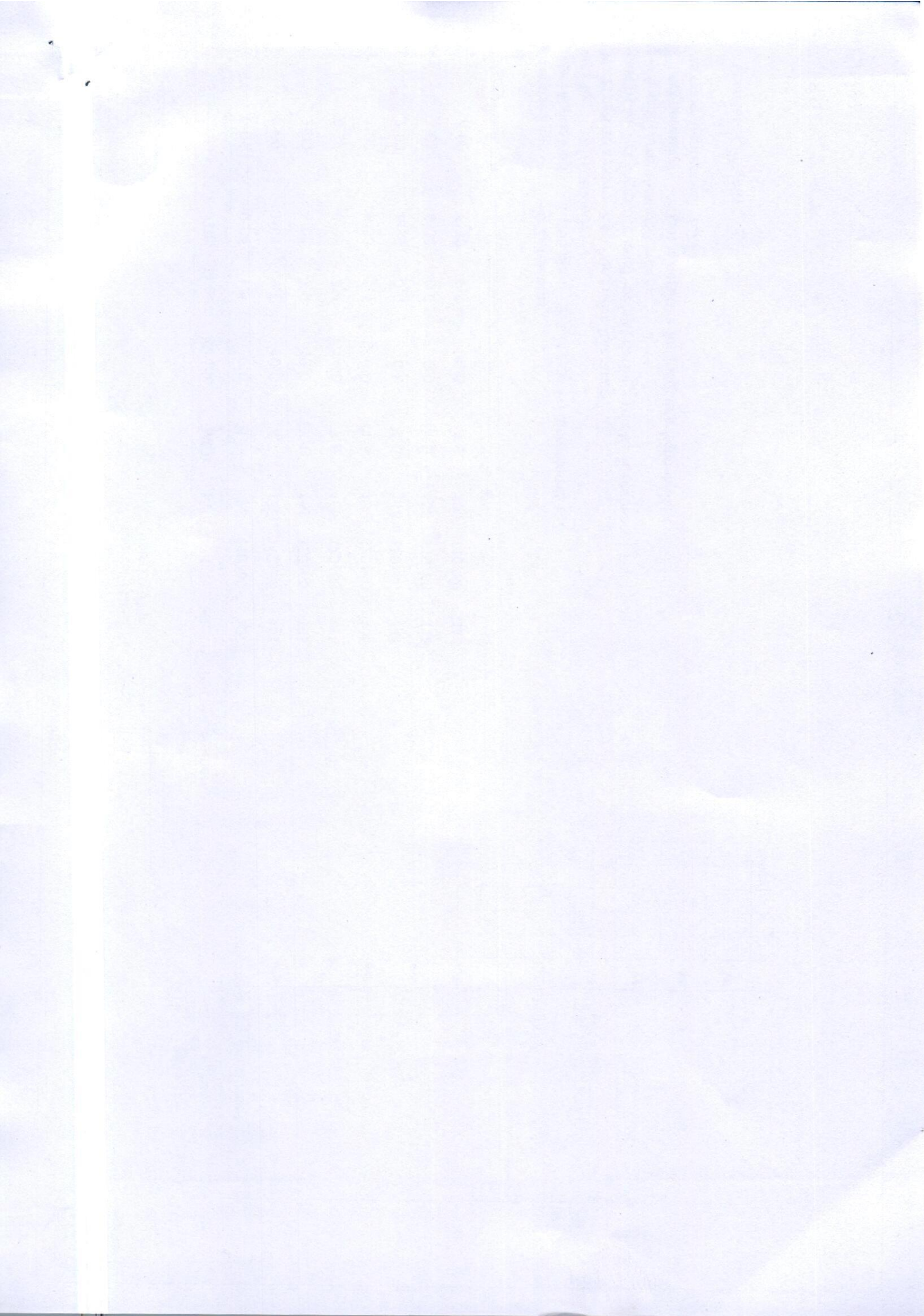



Name: PRATIBHA KURDIKERI Accession #: 273085
Birth Date: 19720312 Exam Date: 20250312
Gender: Description:

Radiology Report

Patient Name : Mrs. PRATIBHA KURDIKERI **Age/Sex** : 53 Y/F **Order Date** : 12-03-2025 09:03
Ref by : **MR No.** : PTH202500273085

USG BREASTS

Breast parenchyma density: ACR Category B

Right Breast:

Fibroglandular tissue appears normal
No evidence of any solid/cystic lesion seen.
Nipple areola complex and skin are normal.
Axilla. No enlarged lymphnodes.

Left Breast:

Fibroglandular tissue appears normal
No evidence of any solid/cystic lesion seen.
Nipple areola complex and skin are normal.
Axilla. No enlarged lymphnodes.

No significant abnormality seen.

Comparison: None.

Diagnosis:
Normal Study.

BIRADS Category: BIRADS I (Negative)

DR PRADEEP A V
MBBS MD DNB FFM
Ex SR AIIMS DELHI & NIMHANS
**CONSULTANT RADIOLOGIST and
FETAL MEDICINE SPECIALIST**



Summary Report

1. The purpose of this report is to provide a summary of the findings of the audit conducted by the Internal Audit Department for the period ending 31st March 2024.

1.1 Objectives

The objectives of the audit were to assess the effectiveness of the internal control systems in place, to identify any weaknesses or areas for improvement, and to provide recommendations to management to address any identified issues. The audit was conducted in accordance with the Internal Audit Charter and the Audit Plan for 2024.

1.2 Scope

The audit covered the financial statements, the internal control systems, and the compliance with applicable laws and regulations.

2. Findings

The audit identified several findings, which are summarized in the table below:

Findings	Impact	Recommendations
Weakness in the internal control system over the procurement process.	Increased risk of fraud and error.	Implement a robust procurement system with clear roles and responsibilities.
Weakness in the internal control system over the financial reporting process.	Increased risk of misstatement of financial statements.	Implement a robust financial reporting system with clear roles and responsibilities.
Weakness in the internal control system over the compliance with applicable laws and regulations.	Increased risk of non-compliance and associated penalties.	Implement a robust compliance system with clear roles and responsibilities.

12.03.2025 10:32:01
PEOPLE TREE HOSPITAL
BANGLORE

Location
Room
Order Number
Indication
Medication 1
Medication 2
Medication 3

91 bpm
mmHg

QRS 80 ms
QT/QTcBaz 334 / 410 ms
PR 130 ms
P 92 ms
RR/PP 656 / 659 ms
P / QRS / T 80 / 76 / 34 degrees

Normal sinus rhythm
Right atrial enlargement
Borderline ECG

Technician
Ordering Ph
Referring Ph
Attending Ph

Mrs. PRATIBHA KURDIKER
Age/Sex: 53 Y/F
PTID:PTH202500273085
Birth Date:13-03-1971
Reg Date:12-03-25 09:0

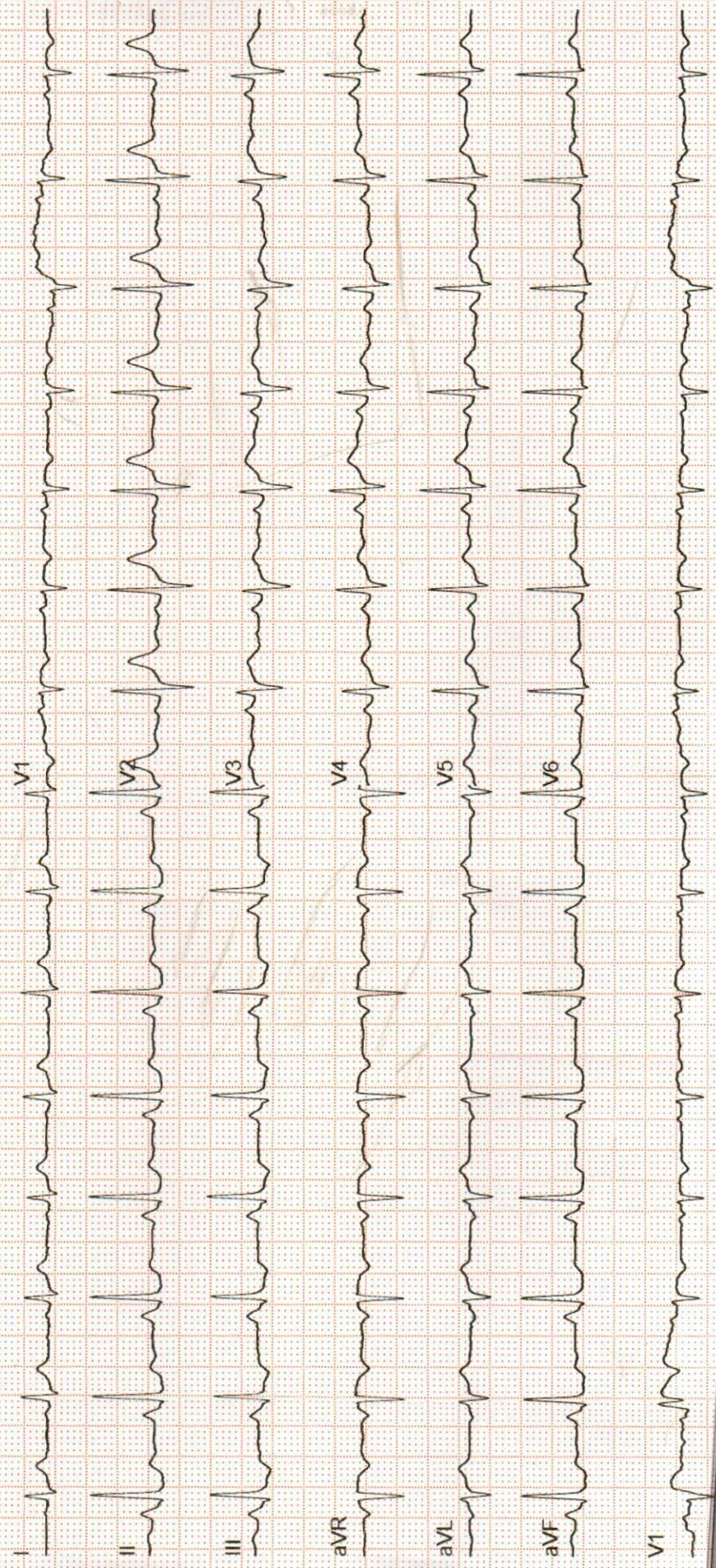



Dec 20, 2021 - Dec 19, 2025

**LABORATORY INVESTIGATION REPORT**

Name	: Mrs. PRATIBHA KURDIKERI	MR No	: PTH202500273085
Age/Sex	: 53 Y/F	Prescribing Dr	:
Mobile No	: +919741081498	Reported on	: 12-03-2025 11:12
Requesting Ward	:		
Referred By	: DEEPAK (PRO)		

HAEMATOLOGY

Parameters	Observed Values	Units	Reference Range	Sample
COMPLETE BLOOD COUNTS (AUTOMATED) (CBC), (Sample Received On:12 Mar, 2025 9:17:00 AM)				
Lab ID No: LAB602998				
HAEMOGLOBIN (AUTOMATED)	10.5	g/dL	11.5- 16	Plasma(EDTA)
TC (TOTAL COUNT) (AUTOMATED)	6410	Cell/mm ³	4000 - 11000	
NEUTROPHILS	51.2	%	40-75	
LYMPHOCYTES	37.1	%	20-45	
EOSINOPHILS	2.7	%	1 - 6	
MONOCYTES	8.7	%	1 - 10	
BASOPHILS	0.3	%	0 - 1	
RBC COUNT	5.55	Million cell/mm ³	3.7 - 5.6	
PLATELET COUNT	278000	Cells/mm ³	150000 - 450000	
PCV	33.8	%	34 - 48	
MCV	60.9	fL	75-95	
MCH	18.9	pg	30 - 35	
MCHC	31.1	g/dL	30 - 35	

CLINICAL PATHOLOGY

Parameters	Observed Values	Units	Reference Range	Sample
URINE ROUTINE AND MICROSCOPY (QUALITATIVE METHOD), (Sample Received On:12 Mar, 2025 9:17:00 AM)				
Lab ID No: LAB602998				
PHYSICAL EXAMINATION				
Volume	25	mL	NA	Urine
Colour	PALE YELLOW		Pale Yellow	
Appearance	CLEAR		Clear	
CHEMICAL EXAMINATION(Automated)[Reagent Strip Method]				
pH	6.5		5.0 - 8.0	
Specific Gravity	1.005		1.001 - 1.035	
Albumin	NIL		TRACE, - 0.15g/L PRESENT(1+) - 0.3g/L PRESENT(2+) - 1.0g/L PRESENT(3+) -3.0g/L PRESENT(4+) - 20g/L	
Sugar	NIL		TRACE - 100mg/dl PRESENT(1+) - 200mg/dl PRESENT(2+) - 500mg/dl	

PEOPLE TREE HOSPITALS

A UNIT OF TMI HEALTHCARE PRIVATE LIMITED

CIN: U85100KA2011PTC059175

2, Tumkur Road, Goraguntepalya, Yeshwanthpur, Bengaluru 560022
appointments@peopletreehospitals.com; Ph: +91 99000 91881 | +91 80 49599900

PTH/GEN/18/Rev-1/17

PEOPLE TREE Hospitals @ Raghavendra
Dasarahalli, Tumkur Road, Bengaluru
P: +91 9900511146PEOPLE TREE Hospital @ Meenakshi
Hanumanthnagar, Bengaluru
P: +80 267 55 800/ 901 / 402PEOPLE TREE M A G R A
Velahanka Satellite Town, Bengaluru
P: +80 4665 9999

Touch • Move • Inspire



Dec 20, 2021 - Dec 19, 2025



LABORATORY INVESTIGATION REPORT

Name	: Mrs. PRATIBHA KURDIKERI	MR No	: PTH202500273085
Age/Sex	: 53 Y/F	Prescribing Dr	:
Mobile No	: +919741081498	Reported on	: 12-03-2025 11:12
Requesting Ward	:		
Referred By	: DEEPAK (PRO)		

			PRESENT(3+) - 1000mg/dl
			PRESENT(4+)2000mg/dl
Ketone Bodies	NIL		NIL
Nitrite	Negative		NA
Bilirubin	Negative		Negative
Urobilinogen	Normal		Normal
MICROSCOPY[Manual Method]			
RBCs	NIL	/hpf	0 - 3/HPF
Pus Cells	3-4	/hpf	0 - 5/HPF
Epithelial Cells	2-3	/hpf	0 - 2/HPF
Casts	NIL		NIL
Crystals	NIL		NIL
Others	NIL		

BIOCHEMISTRY

Parameters	Observed Values	Units	Reference Range	Sample
THYROID PROFILE (T3 T4 TSH),				
(Sample Received On:12 Mar, 2025 9:17:00 AM)				
Lab ID No: LAB602998				
T3[Chemiluminescence]	1.140	ng/mL	0.970 - 1.69	Serum
T4[Chemiluminescence]	6.860	ug/dL	5.53 - 11.0	
TSH[Chemiluminescence]	3.171	micIU/mL	0.4001 - 4.049	
			1st Trimester : > 0.1298 - 3.120	
			2nd Trimester : >0.2749 -2.652	
			3rd Trimester :> 0.3127 -2.947	
LIVER FUNCTION TEST (TBIL,DBIL,PROTEIN,ALB,OT,PT,ALP,GGT),				
(Sample Received On:12 Mar, 2025 9:17:00 AM)				
Lab ID No: LAB602998				
BILIRUBIN- TOTAL[Reflectance Spectrophotometry]	0.9	mg/dL	0.2 - 1.3	Serum
BILIRUBIN- DIRECT[Reflectance Spectrophotometry]	0.1	mg/dL	0 - 0.3	
BILIRUBIN- INDIRECT[Reflectance Spectrophotometry]	0.8	mg/dL	0 - 0.6	
TOTAL PROTEIN[Biuret]	7.90	g/dL	6.4 - 8.3	
ALBUMIN[Bromocresol Green]	4.50	g/dL	3.5 - 5	
GLOBULIN	3.4	g/dL	2 - 3	
A:G RATIO	1.3		0.8 - 2.5	
SGOT (AST)[Multipoint Rate with P-5-P]	24.00	U/L	14 - 36	
SGPT (ALT)[Multipoint Rate with P-5-P]	16.00	U/L	< 35	
GGT[-glutamyl-p-nitroanilide]	10.00	U/L	12 - 43	
ALP[Enzymatic]	67.00	U/L	38 - 126	

PTH/GEN/18/Rev-1/17

PEOPLE TREE HOSPITALS
 A UNIT OF TM HEALTHCARE PRIVATE LIMITED
 CIN: U85100KA2011PTC059175

2, Tumkur Road, Goraguntepalya, Yeshwanthpur, Bengaluru 22

DISCLAIMER : The result obtained relate only to the sample given/received & tested. A single test result is not always indicative of a disease, it has to be correlated with clinical data for interpretation.



Dec 20, 2021 - Dec 19, 2025



LABORATORY INVESTIGATION REPORT

Name	: Mrs. PRATIBHA KURDIKERI	MR No	: PTH202500273085
Age/Sex	: 53 Y/F	Prescribing Dr	:
Mobile No	: +919741081498	Reported on	: 12-03-2025 11:12
Requesting Ward	:		
Referred By	: DEEPAK (PRO)		

DR SURAKSHA RAO B | MBBS,
MD
Consultant Pathologist
KMC No. 81288

DR SURAKSHA
RAO B | MBBS,
MD
Consultant
Pathologist
KMC No. 81288

DR SURAKSHA
RAO B | MBBS,
MD
Consultant
Pathologist
KMC No. 81288

VERIFIED BY
Lakshmi O

PTH/GEN/18/Rev-1/17

PEOPLE TREE HOSPITALS
A UNIT OF TMI HEALTHCARE PRIVATE LIMITED
CIN: U85100KA2011PTC059175

2, Tumkur Road, Goraguntepalya, Yeshwanthpur, Bengaluru 22
appointments@peopletreehospitals.com; Ph: +91 99000 91881 | +91 80 49599900

PEOPLE TREE Hospitals @ Raghavendra
Dasarahalli, Tumkur Road, Bengaluru
P: +91 9900511146

PEOPLE TREE Hospital @ Meenakshi
Hanumanthnagar, Bengaluru
P: +80 267 55 800/ 901 / 402

PEOPLE TREE MAAGI
Yelahanka Satellite Town, Bengaluru
P: +80 4665 99 99

Touch • Move • Inspire



Dec 20, 2021 - Dec 19, 2025



LABORATORY INVESTIGATION REPORT

Name	: Mrs. PRATIBHA KURDIKERI	MR No	: PTH202500273085
Age/Sex	: 53 Y/F	Prescribing Dr	:
Mobile No	: +919741081498	Reported on	: 12-03-2025 11:13
Requesting Ward	:		
Referred By	: DEEPAK (PRO)		

BIOCHEMISTRY

Parameters	Observed Values	Units	Reference Range	Sample
GLUCOSE - FASTING SUGAR(FBS), (Sample Received On:12 Mar, 2025 9:17:00 AM)				
Lab ID No: LAB602998				
FASTING BLOOD SUGAR[GOD-POD]	91	mg/dL	70 - 106	Serum
Lab ID No: LAB602998				
FASTING URINE SUGAR (Sample Received On:12 Mar, 2025 9:17:00 AM)	NIL			Urine
LIPID PROFILE (CHOL,TGL,LDL ,HDL), (Sample Received On:12 Mar, 2025 9:17:00 AM)				
Lab ID No: LAB602998				
CHOLESTEROL- TOTAL[CHOD-POD]	208.00	mg/dL	Desirable : <200 Borderline High : 200 - 239 High : >=240	Serum
TRYGLYCERIDES[GPO]	91	mg/dL	<150	
CHOLESTEROL - LDL[Calculated]	130.8	mg/dL	Up to 130	
CHOLESTEROL - HDL[Polymer detergent]	59.0	mg/dL	Low : <40 High : >=60	
CHOLESTEROL - VLDL[Calculated]	18.20	mg/dL	<40	
LDL : HDL RATIO	2.22		<3.5	
Lab ID No: LAB602998				
URIC ACID - SERUM[Uricase POD] (Sample Received On:12 Mar, 2025 9:17:00 AM)	5.30	mg/dL	2.5 - 6.5	Serum
Lab ID No: LAB602998				
BUN (BLOOD UREA NITROGEN)[Urease] (Sample Received On:12 Mar, 2025 9:17:00 AM)	11.21	mg/dL	7 - 20	Serum
Lab ID No: LAB602998				
CREATININE- SERUM, (Sample Received On:12 Mar, 2025 9:17:00 AM)				
Lab ID No: LAB602998				
CREATININE - SERUM[Creatinine Amidohydrolase]	0.70	mg/dL	0.5 - 1.2	Serum

DISCLAIMER : The result obtained relate only to the sample given/received & tested. A single test result is not always indicative of a disease, it has to be correlated with clinical data for interpretation.

PEOPLE TREE HOSPITALS
A UNIT OF TMI HEALTHCARE PRIVATE LIMITED
CIN: U85100KA2019PTC059175

2, Tumkur Road, Goraguntepalya, Yeshwanthpur, Bengaluru 22
appointments@peopletreehospitals.com; Ph: +91 99000 91881 | +91 80 49899900

PTH/GEN/18/Rev-1/17

VERIFIED BY: Hospitals @ Raghavendra
Dasarahalli, Tumkur Road, Bengaluru
P: +91 9900511146

PEOPLE TREE Hospital @ Meenakshi
Hanumanthnagar, Bengaluru
P: +80 267 55 800/ 901 / 402

PEOPLE TREE MAAGFA
Yelahanka Satellite Town, Bengaluru
P: +80 4665 99 99

Touch • Move • Inspire



Dec 20, 2021 - Dec 19, 2025



LABORATORY INVESTIGATION REPORT

Name	: Mrs. PRATIBHA KURDIKERI	MR No	: PTH202500273085
Age/Sex	: 53 Y/F	Prescribing Dr	:
Mobile No	: +919741081498	Reported on	: 12-03-2025 11:13
Requesting Ward	:		
Referred By	: DEEPAK (PRO)		

Shwetha S

DR SURAKSHA RAO B | MBBS, MD
Consultant Pathologist
KMC No. 81288

PTH/GEN/18/Rev-1/17

PEOPLE TREE HOSPITALS
A UNIT OF TMI HEALTHCARE PRIVATE LIMITED
CIN: U85100KA2011PTC059175

2, Tumkur Road, Goraguntepalya, Yeshwanthpur, Bengaluru 22
appointments@peopletreehospitals.com; Ph: +91 99000 91881 | +91 80 49599900

PEOPLE TREE Hospitals @ Raghavendra
Dasarahalli, Tumkur Road, Bengaluru
P: +91 9900511146

PEOPLE TREE Hospital @ Meenakshi
Hanumanthnagar, Bengaluru
P: +80 267 55 800/ 901 / 402

PEOPLE TREE MAACRA
Yelahanka Satellite Town, Bengaluru
P: +80 4665 99 99

Touch • Move • Inspire





Dec 20, 2021 - Dec 19, 2025



LABORATORY INVESTIGATION REPORT

Name	: Mrs. PRATIBHA KURDIKERI	MR No	: PTH202500273085
Age/Sex	: 53 Y/F	Prescribing Dr	:
Mobile No	: +919741081498	Reported on	: 12-03-2025 11:17
Requesting Ward	:		
Referred By	: DEEPAK (PRO)		

HAEMATOLOGY

Parameters	Observed Values	Units	Reference Range	Sample
Lab ID No: LAB602998				
ESR (Sample Received On:12 Mar, 2025 9:17:00 AM)	27	mm/hr	0 - 20	Plasma(EDTA)
BLOOD GROUPING & RH TYPING, (Sample Received On:12 Mar, 2025 9:17:00 AM)				
Lab ID No: LAB602998				
BLOOD GROUP	"O"			Plasma(EDTA)
RH Type	POSITIVE			
Note	Blood group done by forward grouping only. Suggested confirmation by forward and reverse typing method for the purpose of blood transfusion etc			

DISCLAIMER : The result obtained relate only to the sample given/received & tested. A single test result is not always indicative of a disease, it has to be correlated with clinical data for interpretation.

---End of Report---

VERIFIED BY
Lakshmi O

DR SURAKSHA RAO B | MBBS, MD
Consultant Pathologist
KMC No. 81288

PTH/GEN/18/Rev-1/17

PEOPLE TREE HOSPITALS
A UNIT OF TMI HEALTHCARE PRIVATE LIMITED
CIN: U85100KA2011PTC059175
2, Tumkur Road, Goraguntepalya, Yeshwanthpur, Bengaluru 22
appointments@peopletreehospitals.com; Ph: +91 99000 91881 | +91 80 49599900

PEOPLE TREE Hospitals @ Raghavendra
Dasarahalli, Tumkur Road, Bengaluru
P: +91 9900511146

PEOPLE TREE Hospital @ Meenakshi
Hanumanthnagar, Bengalure
P: +80 267 55 800/ 901 / 402

PEOPLE TREE MAAGU
Yelahanka Satellite Town, Bengaluru
P: +80 4665 99 900

Touch • Move • Inspire



Dec 20, 2021 - Dec 19, 2025

**LABORATORY INVESTIGATION REPORT**

Name	: Mrs. PRATIBHA KURDIKERI	MR No	: PTH202500273085
Age/Sex	: 53 Y/F	Prescribing Dr	:
Mobile No	: +919741081498	Reported on	: 12-03-2025 11:11
Requesting Ward	:		
Referred By	: DEEPAK (PRO)		

BIOCHEMISTRY

Parameters	Observed Values	Units	Reference Range	Sample
GLYCATED HEMOGLOBIN (HBA1C), (Sample Received On:12 Mar, 2025 9:17:00 AM)				
GLYCATED HEMOGLOBIN (HBA1C)[Nephelometry]	5.8	%	"Non-Diabetic HbA1c < 5.6 Fasting plasma glucose <100 Pre - Diabetes HbA1c 5.7 - 6.4 Fasting plasma glucose 100 - 125 Diabetes HbA1c > 6.5 Fasting plasma glucose > 126"	Plasma(EDTA)
ESTIMATED AVERAGE GLUCOSE	120	mg/dL		

Note : Any condition altering red cell life will alter the GHB values. Low Hb% values may not correlate with GHB. GHB value should not be taken as a sole criteria for diagnosis. GHB gives average Blood Glucose level for the period of 10 - 12 wks & it need not correlate with blood sugar levels. For Geriatric group, HbA1c reference range depends upon comorbid conditions.

DISCLAIMER : The result obtained relate only to the sample given/received & tested. A single test result is not always indicative of a disease, it has to be correlated with clinical data for interpretation.

---End of Report---

VERIFIED BY
Shwetha S

DR SURAKSHA RAO B | MBBS, MD
Consultant Pathologist
KMC No. 81288

PEOPLE TREE HOSPITALS
A UNIT OF TMI HEALTHCARE PRIVATE LIMITED
CIN: U85100KA2011PTC059175

2, Tumkur Road, Goraguntepalya, Yeshwanthpur, Bengaluru 22
appointments@peopletreehospitals.com; Ph: +91 99000 91881 | +91 80 49599900

PEOPLE TREE Hospitals @ Raghavendra
Dasarahalli, Tumkur Road, Bengaluru
P: +91 9900511146

PEOPLE TREE Hospital @ Meenakshi
Hanumanthnagar, Bengalure
P: +80 267 55 800/ 901 / 402

PEOPLE TREE MAACRA
Yelahanka Satellite Town, Bengaluru
P: +80 4665 99 99

Touch • Move • Inspire



Dec 20, 2021 - Dec 19, 2025



LABORATORY INVESTIGATION REPORT

Name	: Mrs. PRATIBHA KURDIKERI	MR No	: PTH202500273085
Age/Sex	: 53 Y/F	Prescribing Dr	:
Mobile No	: +919741081498	Reported on	: 12-03-2025 13:17
Requesting Ward	:		
Referred By	: DEEPAK (PRO)		

BIOCHEMISTRY

Parameters	Observed Values	Units	Reference Range	Sample
GLUCOSE POST PRANDIAL SUGAR (PPBS), (Sample Received On:12 Mar, 2025 12:13:54 PM) POST PRANDIAL BLOOD SUGAR[GOD-POD]	93	mg/dL	70 - 140	Serum

DISCLAIMER : The result obtained relate only to the sample given/received & tested. A single test result is not always indicative of a disease, it has to be correlated with clinical data for interpretation.

---End of Report---

VERIFIED BY
Shwetha S

DR SURAKSHA RAO B | MBBS, MD
Consultant Pathologist
KMC No. 81288

PTH/GEN/18/Rev-1/17

PEOPLE TREE HOSPITALS
A UNIT OF TMI HEALTHCARE PRIVATE LIMITED
CIN: U85100KA2011PTC059175

2, Tumkur Road, Goraguntepalya, Yeshwanthpur, Bengaluru 22
appointments@peopletreehospitals.com; Ph: +91 99000 91881 | +91 80 49599900

PEOPLE TREE Hospitals @ Raghavendra
Dasarahalli, Tumkur Road, Bengaluru
P: +91 9900511146

PEOPLE TREE Hospital @ Meenakshi
Hanumanthnagar, Bengaluru
P: +80 267 55 800/ 901 / 402

PEOPLE TREE MAACRA
Yelahanka Satellite Town, Bengaluru
P: +80 4665 99 99

Touch • Move • Inspire





Dec 20, 2021 - Dec 19, 2025



LABORATORY INVESTIGATION REPORT

Name	: Mrs. PRATIBHA KURDIKERI	MR No	: PTH202500273085
Age/Sex	: 53 Y/F	Prescribing Dr	:
Mobile No	: +919741081498	Reported on	: 12-03-2025 13:17
Requesting Ward	:		
Referred By	: DEEPAK (PRO)		

BIOCHEMISTRY

Parameters	Observed Values	Units	Reference Range	Sample
POST PRANDIAL URINE SUGAR (Sample Received On: 12 Mar, 2025 12:13:54 PM)	NIL			Urine

DISCLAIMER : The result obtained relate only to the sample given/received & tested. A single test result is not always indicative of a disease, it has to be correlated with clinical data for interpretation.

---End of Report---

VERIFIED BY
Shwetha S

DR SURAKSHA RAO B | MBBS, MD
Consultant Pathologist
KMC No. 81288

PTH/GEN/18/Rev-1/17

PEOPLE TREE HOSPITALS
A UNIT OF TMI HEALTHCARE PRIVATE LIMITED
CIN: U85100KA2011PTC059175
2, Tumkur Road, Goraguntepalya, Yeshwanthpur, Bengaluru 22
appointments@peopletreehospitals.com; Ph: +91 99000 91881 | +91 80 49599900



Dec 20, 2021 - Dec 19, 2025



LABORATORY INVESTIGATION REPORT

Name	: Mrs. PRATIBHA KURDIKERI	MR No	: PTH202500273085
Age/Sex	: 53 Y/F	Prescribing Dr	:
Mobile No	: +919741081498	Reported on	: 12-03-2025 14:42
Requesting Ward	:		
Referred By	: DEEPAK (PRO)		

BIOCHEMISTRY

Parameters	Observed Values	Units	Reference Range	Sample
VITAMIN B12[Chemiluminescence] (Sample Received On:12 Mar, 2025 1:27:13 PM)	293.000	pg/ml	239 - 931	Serum

DISCLAIMER : The result obtained relate only to the sample given/received & tested. A single test result is not always indicative of a disease, it has to be correlated with clinical data for interpretation.

---End of Report---

VERIFIED BY
P Jaswanth

DR SURAKSHA RAO B | MBBS, MD
Consultant Pathologist
KMC No. 81288

PTH/GEN/18/Rev-1/17

PEOPLE TREE HOSPITALS
A UNIT OF TMI HEALTHCARE PRIVATE LIMITED
CIN: U85100KA2011PTC059175

2, Tumkur Road, Goraguntepalya, Yeshwanthpur, Bengaluru 22
appointments@peopletreehospitals.com; Ph: +91 99000 91881 | +91 80 49599900

PEOPLE TREE Hospitals @ Raghavendra
Dasarahalli, Tumkur Road, Bengaluru
P: +91 9900511146

PEOPLE TREE Hospital @ Meenakshi
Hanumanthnagar, Bengaluru
P: +80 267 55 800/ 901 / 402

PEOPLE TREE MAHARAJA
Yelahanka Satellite Town, Bengaluru
P: +80 4665 91199

Touch • Move • Inspire