

Please note the following health check-up booking summary on 08/03/2025

Customer Care :Mediwheel : New Delhi <customercare@mediwheel.in>  
To: "insurancedckc234@gmail.com" <insurancedckc234@gmail.com>

7 March 2

Emp. Mobile	Members Name	Members Age	Package Name	Appointmen
8851601328	MR. SONI ANKUSH KUMAR	33 year	Mediwheel Full Body Health Checkup Male Below 40	8/3/202
9560279785	MS. SINGH MONIKA	37 year	Mediwheel Full Body Health Checkup Female Below 40	8/3/202
9673579702	Harsh vivek Chauhan	45 year	Mediwheel Full Body Health Checkup Male Above 40	8/3/202
	MS. SARITA	40 year	Mediwheel Full Body Health Checkup Female Above 40	8/3/202
9717803359	ANKIT SAINI	35 year	Mediwheel Full Body Health Checkup Male Below 40	8/3/202
9871728817	ANIL SINGH BHANDARI	47 year	Mediwheel Full Body Plus Annual Check Advanced With Vitamin Male	8/3/202
9888841633	MR. RANA GAURAV SINGH	35 year	Mediwheel Full Body Health Checkup Male Below 40	8/3/202

Thanks & Regards



Arcofemi Health Care Ltd. | F-701 A, Lado Sarai, Mehrauli | New Delhi - 110 030

Ph No. 011-41195959

Email : customercare@mediwheel.in; | Web: www.mediwheel.in

*gauravrng@gmail.com  
9888841633*



**List of tests & consultations to be covered as part of Annual Health Check-up**

S.No.	For Male	For Female
1	CBC	CBC
2	ESR	ESR
3	Blood Group & RH Factor	Blood Group & RH Factor
4	Blood and Urine Sugar Fasting	Blood and Urine Sugar Fasting
5	Blood and Urine Sugar PP	Blood and Urine Sugar PP
6	Stool Routine	Stool Routine
	<b>Lipid Profile</b>	<b>Lipid Profile</b>
7	Total Cholesterol	Total Cholesterol
8	HDL	HDL
9	LDL	LDL
10	VLDL	VLDL
11	Triglycerides	Triglycerides
12	HDL/ LDL ratio	HDL/ LDL ratio
	<b>Liver Profile</b>	<b>Liver Profile</b>
13	AST	AST
14	ALT	ALT
15	GGT	GGT
16	Bilirubin (total, direct, indirect)	Bilirubin (total, direct, indirect)
17	ALP	ALP
18	Proteins (T. Albumin, Globulin)	Proteins (T. Albumin, Globulin)
	<b>Kidney Profile</b>	<b>Kidney Profile</b>
19	Serum Creatinine	Serum Creatinine
20	Blood Urea Nitrogen	Blood Urea Nitrogen
21	Uric Acid	Uric Acid
22	HBA1C	HBA1C
23	Routine Urine Analysis	Routine Urine Analysis
24	USG Whole Abdomen	USG Whole Abdomen
	<b>General Tests</b>	<b>General Tests</b>
25	X Ray Chest	X Ray Chest
26	ECG	ECG
27	2D/3D ECHO / TMT	2D/3D ECHO / TMT
28	Stress Test	Gynaec Consultation
29	PSA Male (above 40 years)	Pap Smear (above 30 years) & Mammography (above 40 years)
30	Thyroid Profile (T3, T4, TSH)	Thyroid Profile (T3, T4, TSH)
31	Dental Check-up Consultation	Dental Check-up Consultation
32	Physician Consultation	Physician Consultation
33	Eye Check-up Consultation	Eye Check-up Consultation
34	Skin/ENT Consultation	Skin/ENT Consultation

\*\*\*

NAME : GAURAV SINGNRANA

AGE/SEX : 35 Y/M

DATE : 08 .03.2025

Height	Weight	BP	BMI
174 cm	70 kg	118/72 mmHg	23.1
<u>HABITS</u>	SMOKING: NO ALCOHOL: NO DRUGS : NO		

**Family History: -**

- Asthma : NO
- Diabetes : NO
- TB : NO
- Cancer : NO
- Heart Disease : NO
- HTN : NO
- Thyroid : NO
- BP : NO

**Personal History: :**

- Pleurisy : NO
- Rheumatic : NO
- Acquired deformity : NO
- Accident : NO
- Operated : NO
- Psychosomatic history : NO
- Diabetes : YES X 1 YR
- Thyroid : NO
- BP : NO
- TB : NO
- Asthma : NO
- Present history : NO

Eye / Vision	DISTANCE VISION		NEAR VISION		COLOUR VISION	GLASSES
	RT Eye	LT Eye	RT Eye	LT Eye		
	6/6	6/6	N/8	N/8	NORMAL	NO

*Charu Kohli*

Signature of Medical Examiner: \_\_\_\_\_

**DR. CHARU KOHLI**  
CONSULTANT MBBS  
DMC-8388



# DR. CHARU KOHLI CLINIC

C-234, Defence Colony, New Delhi

MR. GAURAV RANA

Age/Sex : 35/M

Recorded : 8-3-2025 13:02

Ref. by :

Indication :

ID : 928  
HWT : 174/72

## TREADMILL TEST SUMMARY REPORT

Protocol: BRUCE

History:

Medication:

PHASE	PHASE TIME	STAGE TIME	SPEED (km/hr)	GRADE (%)	H.R. (BPM)	B.P. (mmHg)	RPP X100	II	ST LEVEL (mm) V2	V5	METS
SUPINE											
HYPERVENT	0:25	0:25			96	117/71	112	1.4	4.7	2.0	
VALSALVA					103	117/71	120	1.5	4.5	2.2	
STANDING					97	117/71	113	1.5	5.0	2.0	
					110	117/71	128	1.6	5.5	1.8	
STAGE 1	2:59	2:59	2.70	10.00	104	120/71	124	1.6	6.2	2.2	4.80
STAGE 2	5:59	2:59	4.00	12.00	113	126/74	142	1.6	6.7	2.0	7.10
STAGE 3	8:59	2:59	5.40	14.00	127	134/78	170	1.3	5.9	1.8	10.00
STAGE 4	11:59	2:59	6.70	16.00	164	148/80	242	-0.1	6.2	-0.1	14.00
STAGE 5	12:14	0:14	8.00	18.00	166	148/80	245	0.8	6.9	-0.2	14.47
PEAK EXERCISE	12:21	0:21			170	148/80	251	1.4	8.6	0.2	14.70
RECOVERY	2:58	2:58	0.00	0.00	112	134/64	150	0.7	5.2	0.7	
RECOVERY	5:58	5:58	0.00	0.00	103	125/72	126	0.9	4.9	0.9	
<b>RESULTS</b>											
Exercise Duration: 12:21 Minutes											
Max Heart Rate: 170 bpm 91 % of target heart rate 185 bpm											
Max Blood Pressure: 148/80 mmHg											
Max Work Load: 14.70 METS											
Reason of Termination:											
<b>IMPRESSIONS</b>											
<p><i>Negative for ACS with no promotion of stress</i></p>											

Cardiologist:

Dr. D. R. RAJIV  
MBBS, MD  
DMC-46748  
CONSULTANT CARDIOLOGIST



Mr GAURAV RANA

I.D. : 928

AGE/SEX : 35/M

RECORDED : 8-3-2025 13:02

RATE : 96 BPM

B.P. : 117/71 mmHg

DR. CHARU KOHLI CLINIC

SUPINE  
PRETEST

*Charu Kohli*

DR. D. R. RAJIV

MBBS, MD

DMC-46748

CONSULTANT CARDIOLOGIST

ST @ 10mm/mV  
80ms PostJ

LINKED MEDIAN

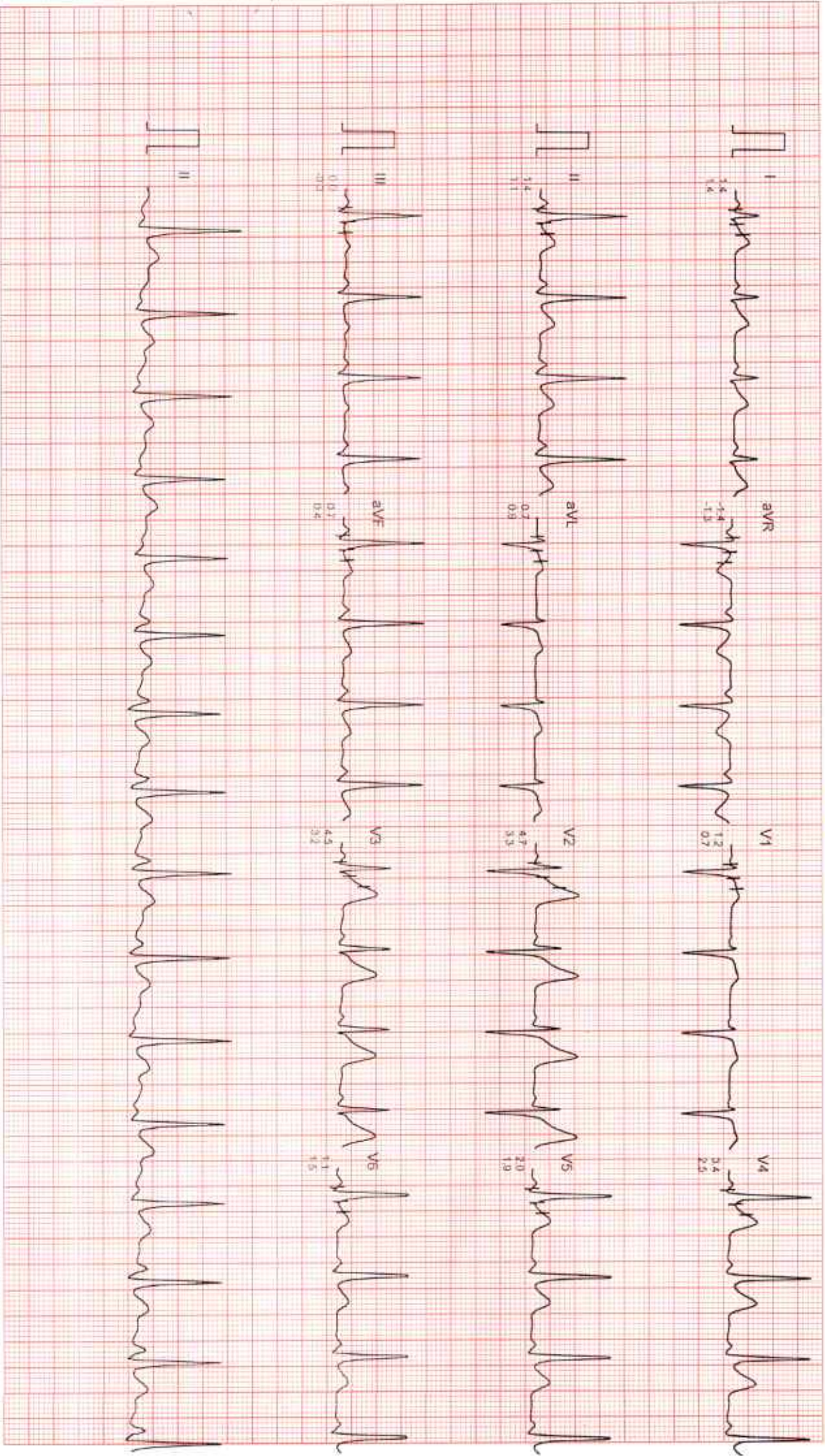



DR. CHARU KOHLI CLINIC

HYPERVENTILATION  
PRETEST

ST @ 10mm/mV  
80ms PpsII

MR. GAURAV RANA

I.D : 928

AGE/SEX : 35/M

RECORDED : 8-3-2025 13:02

RATE : 103 BPM

B.P. : 117/71 mmHg

STAGE TIME : 0:25

LINKED MEDIAN

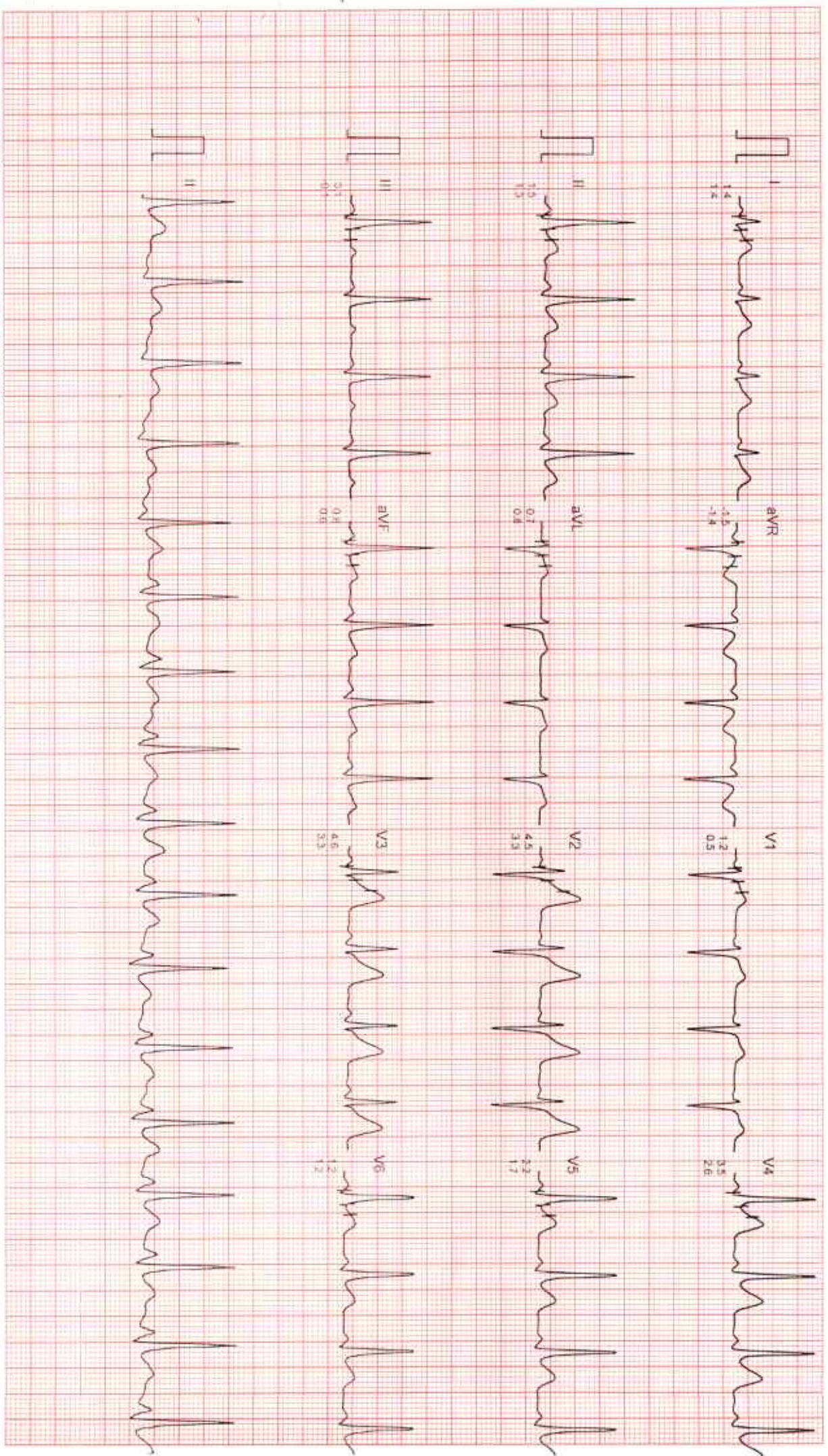



DR. CHARU KOHLI CLINIC

VALSALVA  
PRETEST

ST @ 10mm/mV  
80ms PostJ

MR GAURAV RANA  
ID : 928  
AGE/SEX : 35/M  
RECORDED : 8-3-2025 13:02

RATE : 97 BPM  
B.P. : 117/71 mmHg

LINKED MEDIUM

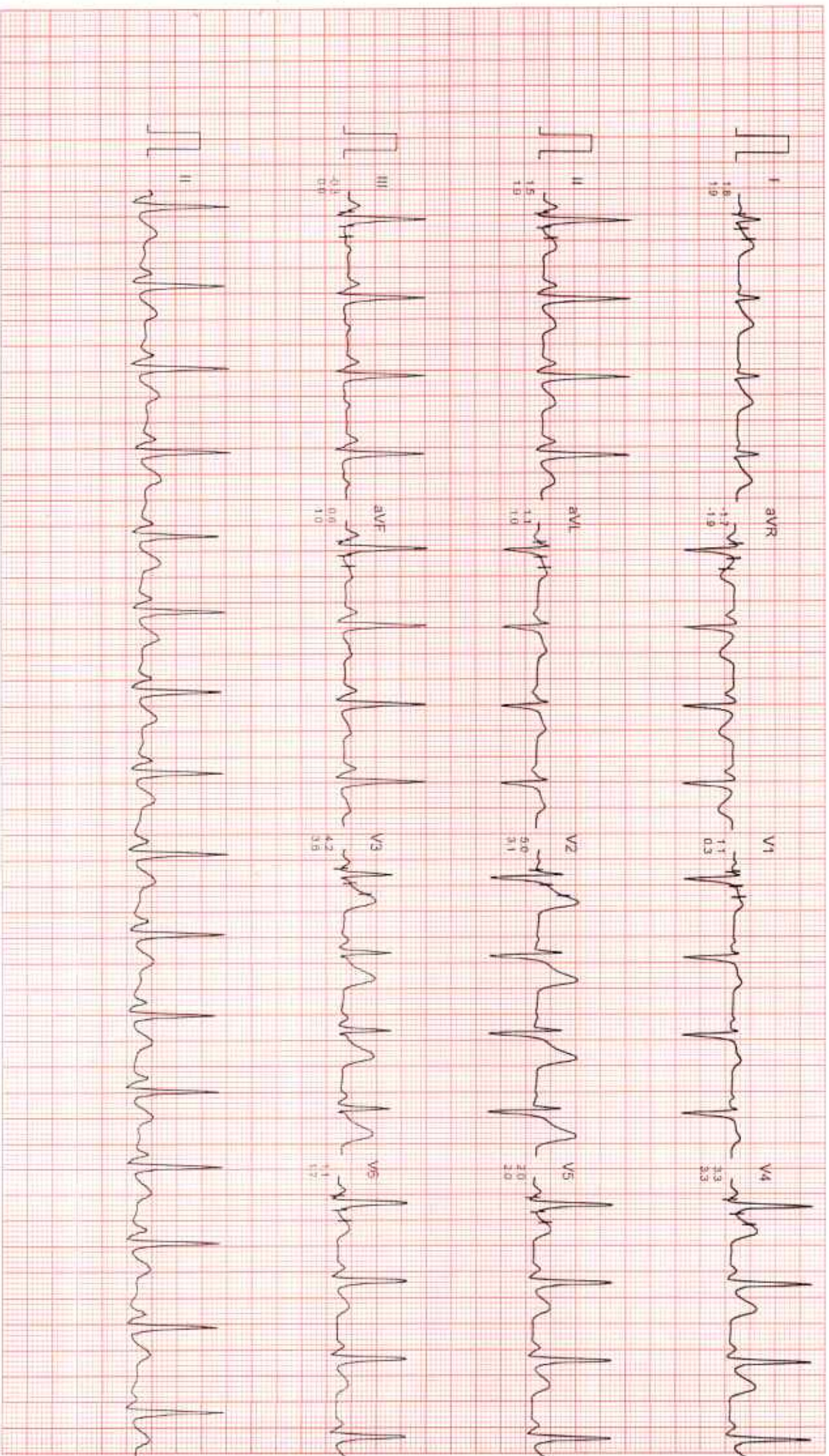

aligned

Computer Corrected Baseline

25mm/Sec 10mm/mV

Dr. Charu Kohli (M)A.P. - 91-9870740 TeleFax: 091-731-2511214



M. GAURAV RANA

ID : 928

AGE/SEX : 35/M

RECORDED : 8-3-2025 13:02

DR. CHARU KOHLI CLINIC

STANDING  
PRETEST

ST @ 10mm/mV  
80ms PostI

RATE : 110 BPM  
BP : 117/71 mmHg

LINKED MEDIAN

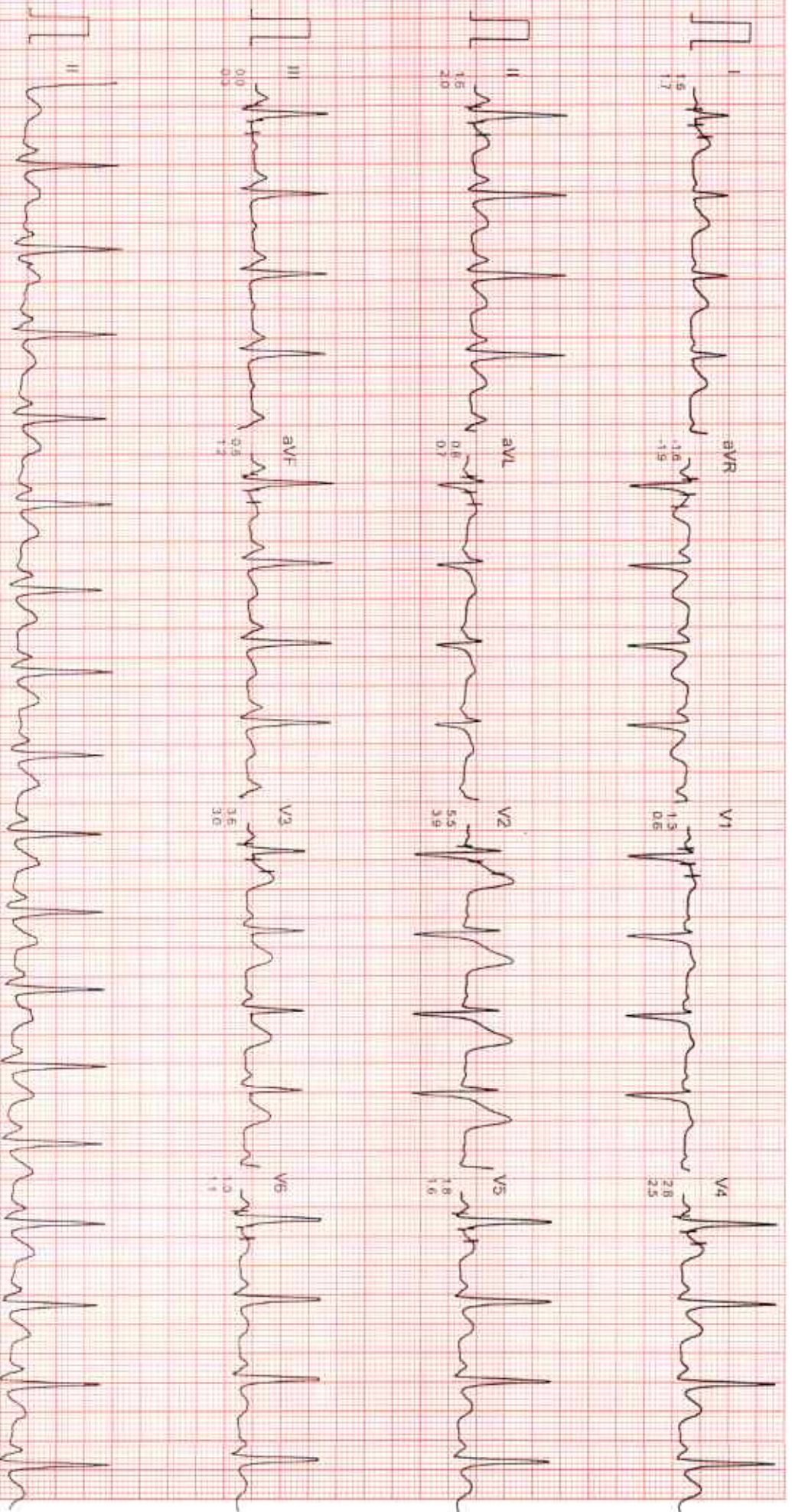

Filtered

Continual Correction

Zooming 0.1mV

Dr. Charu Kohli, MBBS, PhD, 091-751-3520241, kohlifac@9.711.2611216



# DR. CHARU KOHLI CLINIC

Mr. GAURAV RANA

I.D. : 928

AGE/SEX : 35/M

RECORDED : 8-3-2025 13.02

RATE : 104 BPM

B.P. : 120/71 mmHg

BRUCE

EXERCISE 1

PHASE TIME : 2.59

STAGE TIME : 2.59

ST @ 10mm/mV

80ms PostJ

SPEED : 2.7 Km/Hr.

GRADE : 10.0 %

LINKED MEDIAN

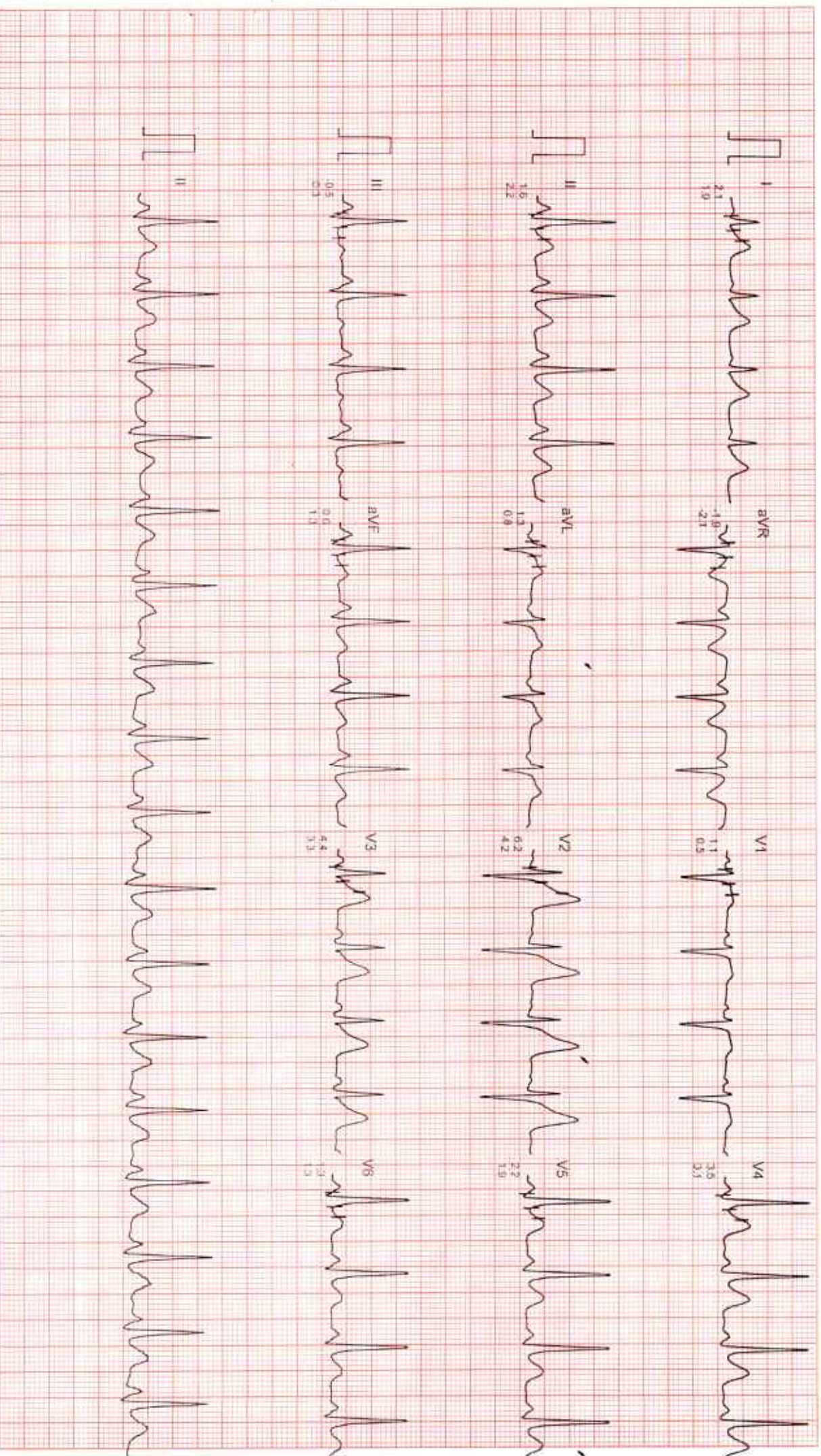



Mr. GAURAV RANA

ID : 928

AGE/SEX : 35/M

RECORDED : 8-3-2025 13:02

DR. CHARU KOHLI CLINIC

BRUCE

EXERCISE 2

PHASE TIME : 5:59

STAGE TIME : 2:59

ST @ 10mm/mV

80ms PostJ

SPEED : 4.0 Km./hr.

GRADE : 12.0 %

LINKED MEDIAN

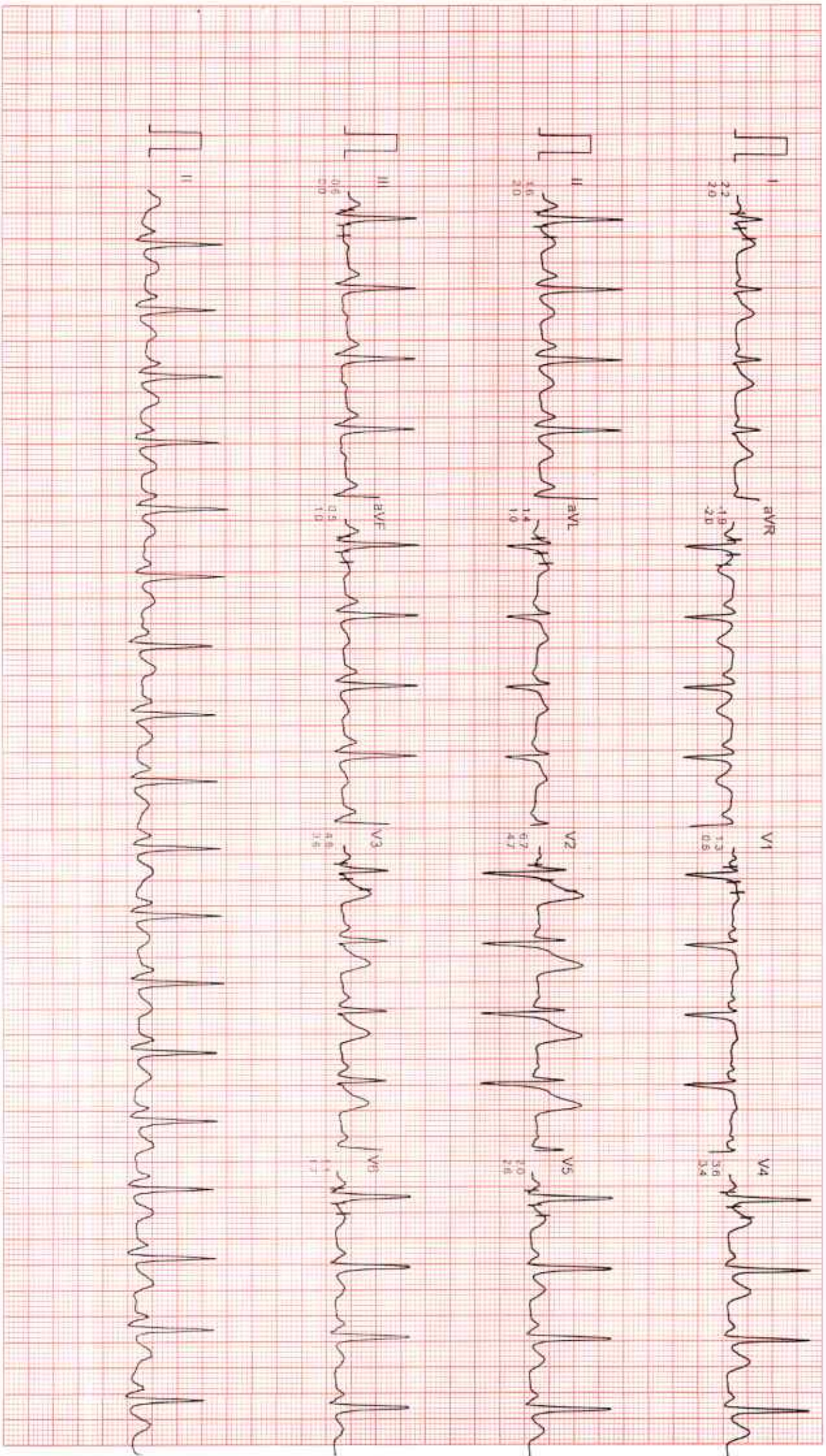

Filter : 1

Computer Corrected Baseline

25mm/sec 10mm/mV

CardScan Inc. Ph. (91-731-2620) Fax (91-731-243154



# DR. CHARU KOHLI CLINIC

Mr. GAURAV RANA

I.D. : 928

AGE/SEX : 35/M

RECORDED : 8-3-2025 13:02

RATE : 127 BPM

B.P. : 134/76 mmHg

BRUCE

EXERCISE 3

PHASE TIME : 8:59

STAGE TIME : 2:59

ST @ 10mm/mV

80ms PostJ

SPEED : 5.4 Km./hr

GRADE : 14.0 %

LINKED MEDIUM

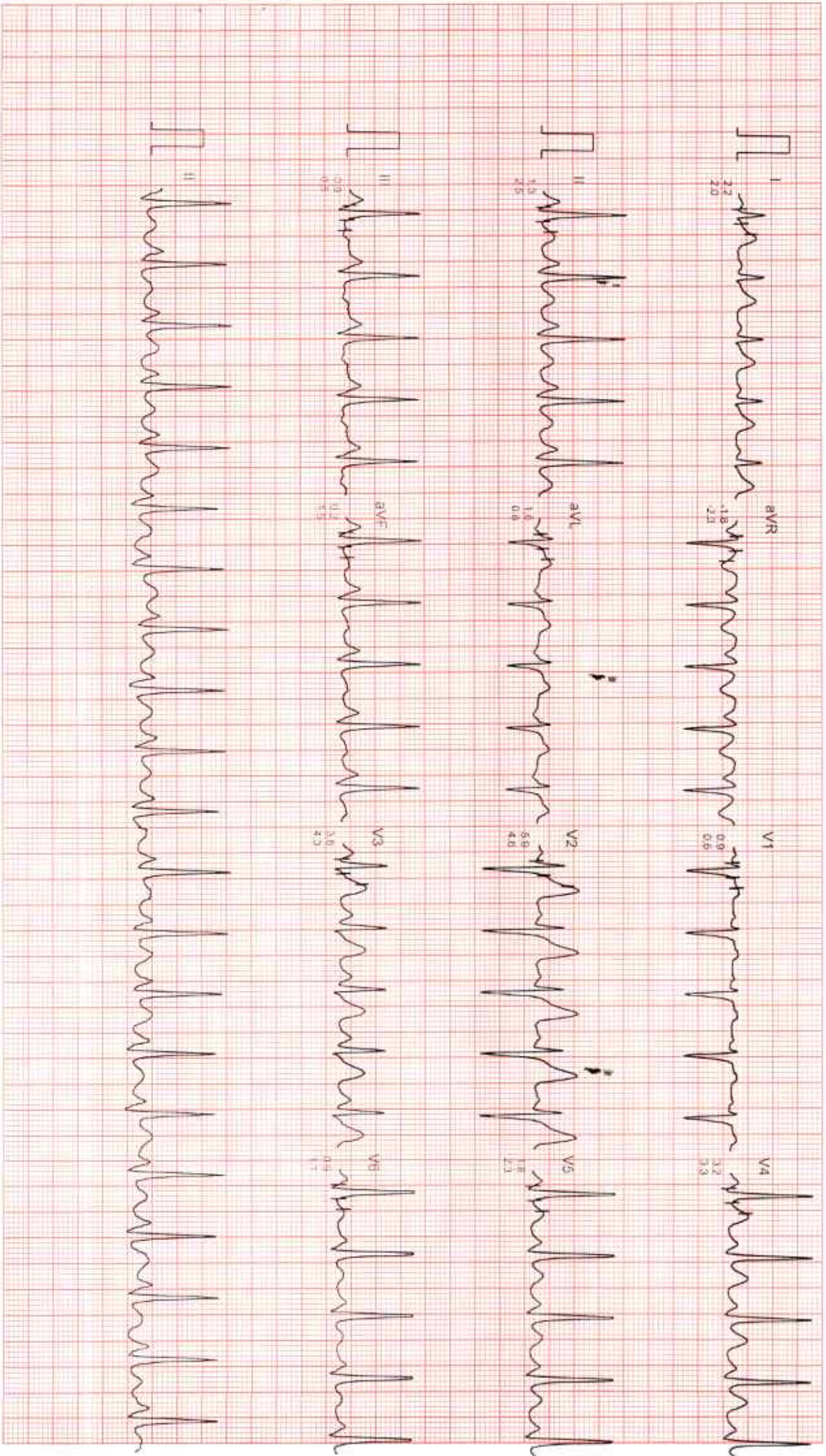

Filtered

Computer Dr. 3-lead

25cm/sec

Cardiomi. NRIIA Ph. 091-731-2620 Fax: 091-731-2431214



# DR. CHARU KOHLI CLINIC

MR. GAURAV RANA  
ID : 928  
AGE/SEX : 35M  
RECORDED : 8-3-2025 13:02

RATE : 164 BPM  
B.P. : 148/80 mmHg

BRUCE  
EXERCISE 4  
PHASE TIME : 11:59  
STAGE TIME : 2:59

ST @ 10mm/mV  
80ms PostJ  
SPEED : 6.7 Km/Hr.  
GRADE : 16.0 %  
LINKED MEDIAN

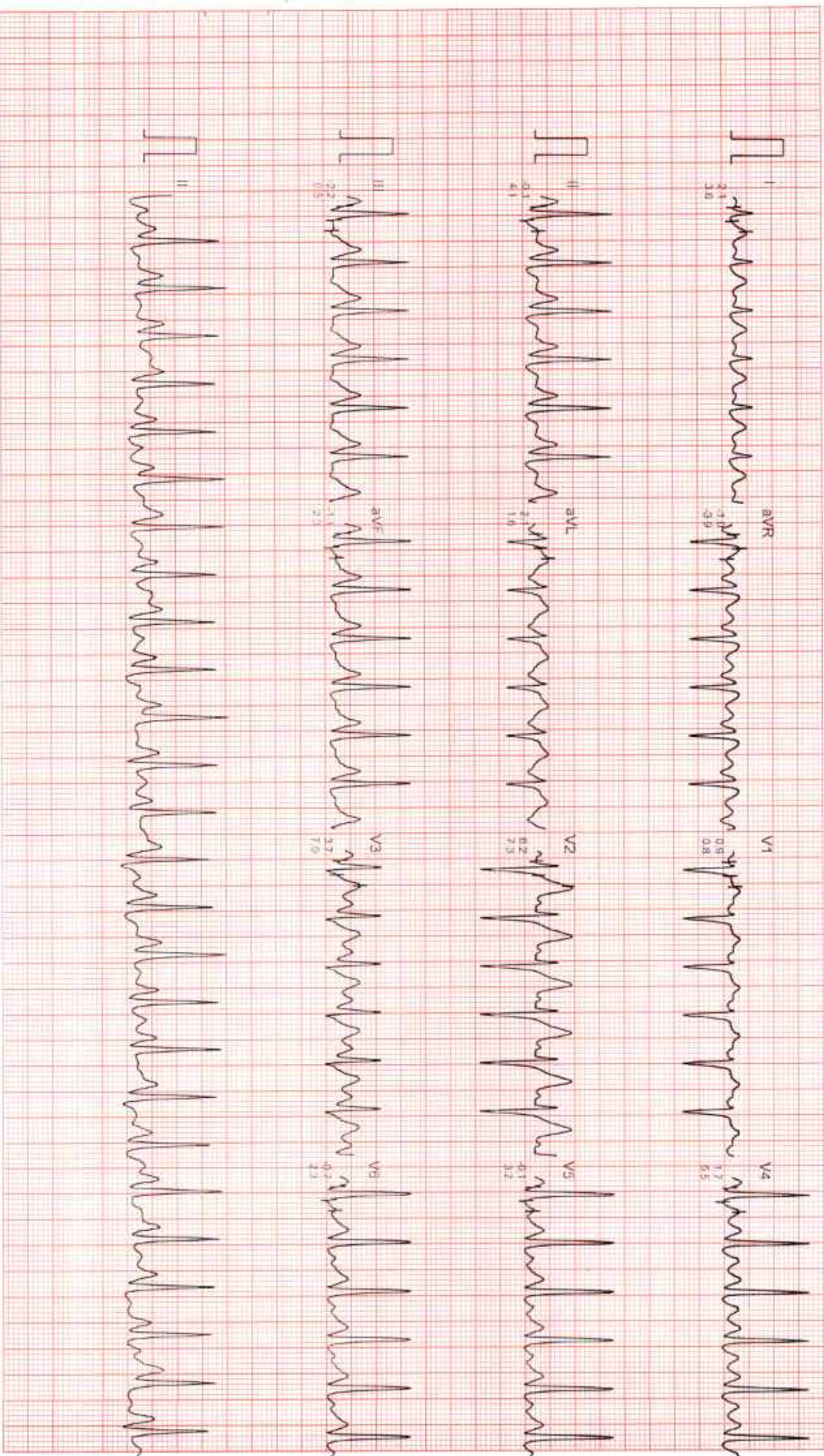



MR. GAURAV RANA

I.D. : 928

AGE/SEX : 35/M

RECORDED : 8-3-2025 13:02

DR. CHARU KOHLI CLINIC

BRUCE

EXERCISE 5

PHASE TIME : 12:14

STAGE TIME : 0:14

ST @ 10mm/mV

80ms PostJ

SPEED : 8.0 Km/Hr

GRADE : 18.0 %

LINKED MEDIAN

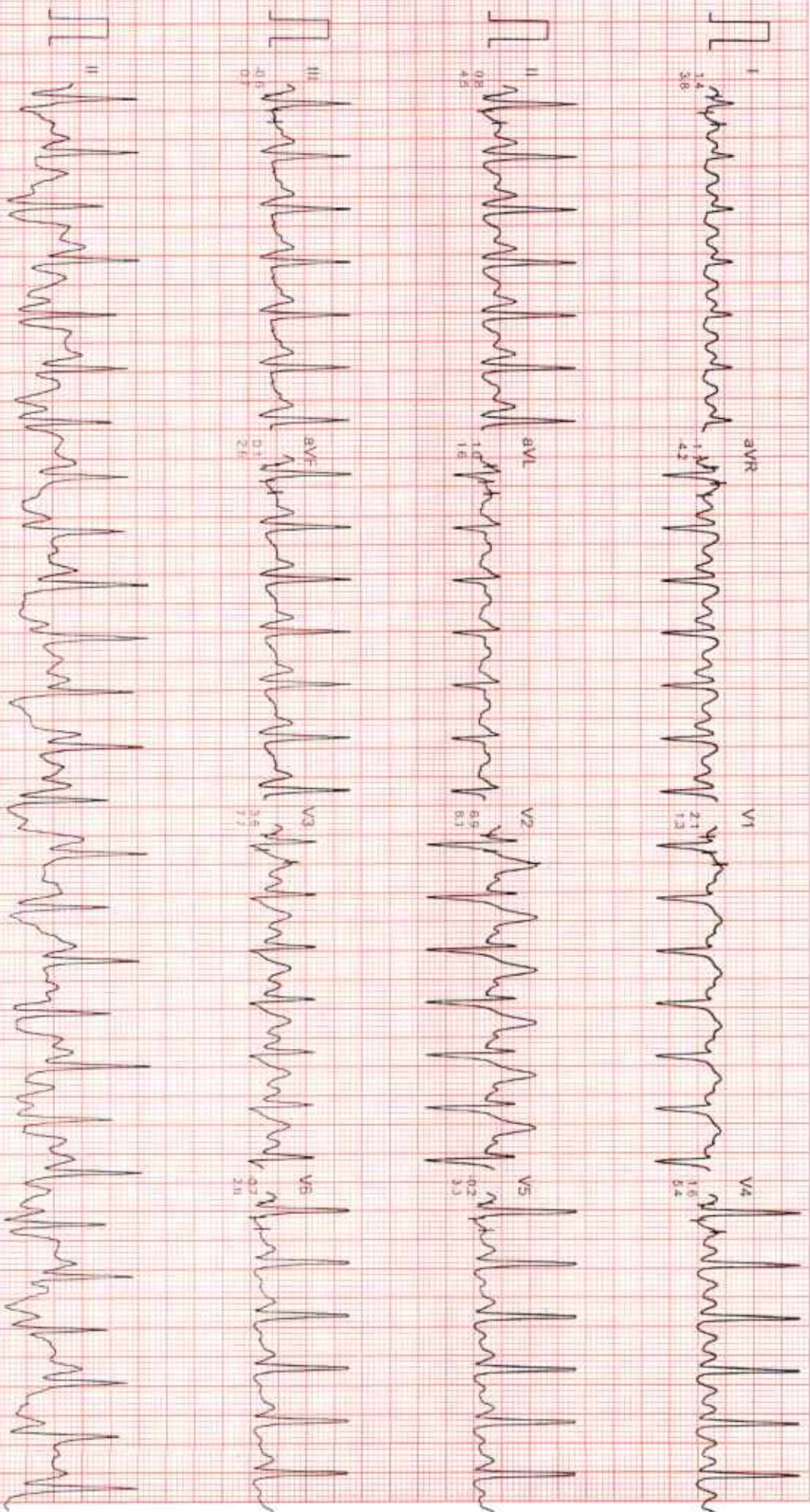



MR. GAURAV RANA

ID : 928

AGE/SEX : 35/M

RECORDED : 8-3-2025 13:02

DR. CHARU KOHLI CLINIC

BRUCE

PEAK EXERCISE

PHASE TIME : 12:21

STAGE TIME : 0:21

RATE : 170 BPM

B.P. : 148/80 mmHg

ST @ 10mm/mV

80ms PostJ

SPEED : 8.0 Km/Hr.

GRADE : 18.0 %

LINKED MEDIAN

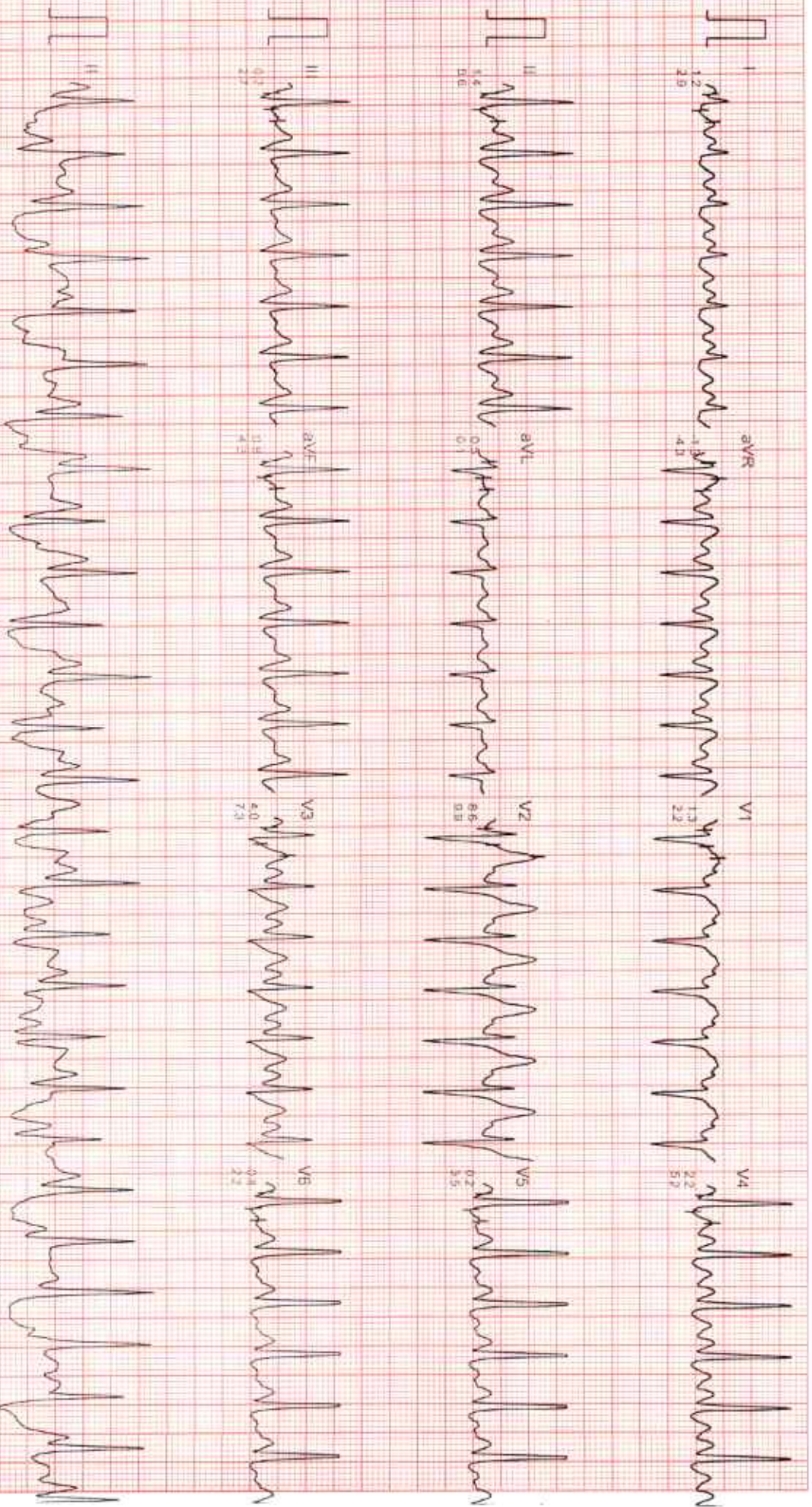



# DR. CHARU KOHLI CLINIC

Mr. GAURAV RANA

ID : 928

AGE/SEX : 35/M

RECORDED : 8-3-2025 13:02

RATE : 121 BPM

B.P. : 148/80 mmHg

BRUCE

RECOVERY

PHASE TIME : 0:59

ST @ 10mm/mV

80ms PostJ

SPEED : 0.0 Km/Hr

GRADE : 0.0 %

LINKED MEDIAN

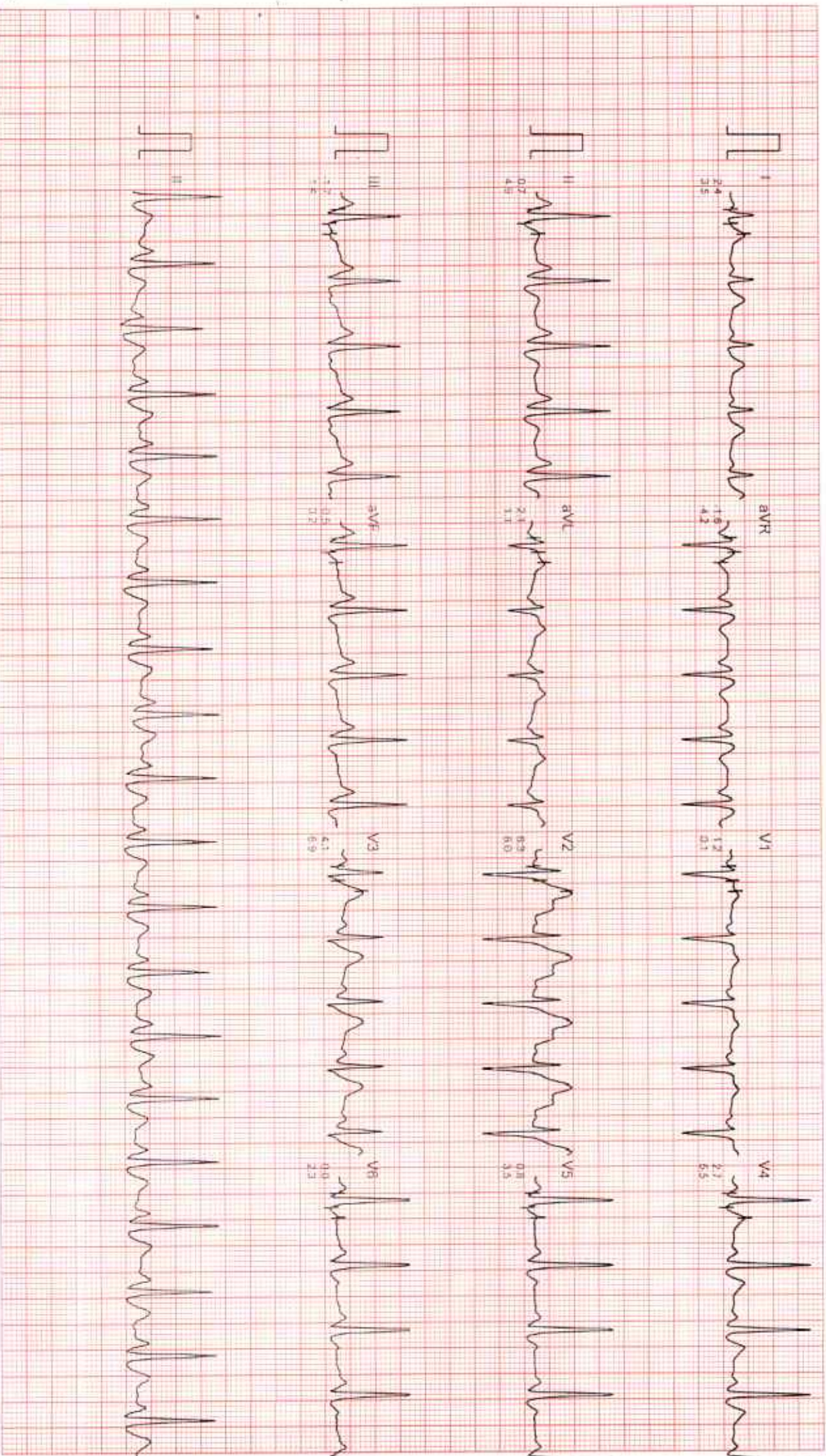



Mr. GAURAV RANA

I.D. : 928

AGE/SEX : 35/M

RECORDED : 8-3-2025 13:02

DR.CHARU KOHLI CLINIC

BRUCE

RECOVERY

PHASE TIME : 2:59

ST @ 10mm/mV

80ms PostJ

SPEED : 0.0 Km /Hr

GRADE : 0.0 %

LINKED MEDIAN

RATE : 112 BPM  
B.P. : 134/64 mmHg

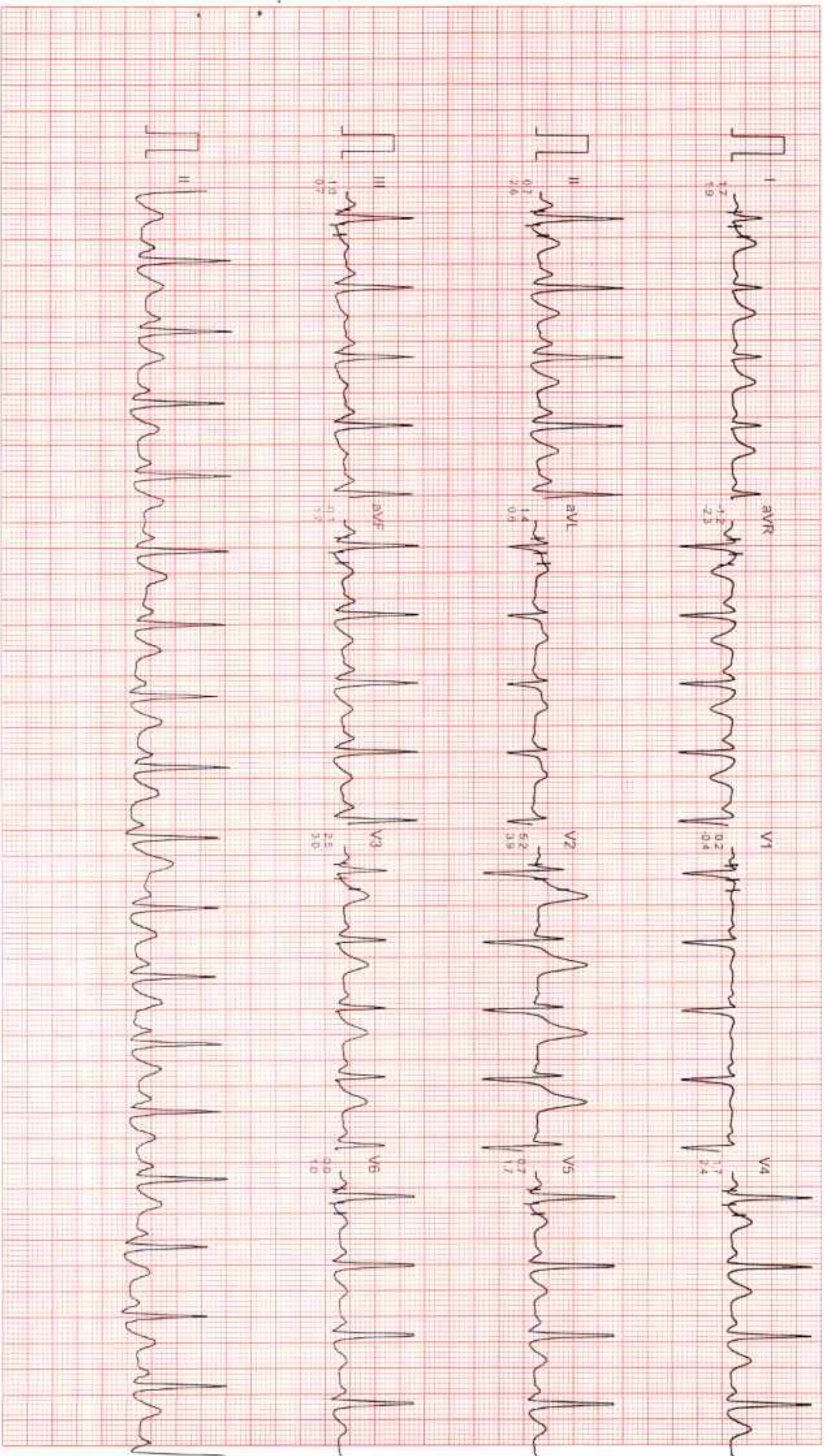

Filter :

Computer Corrected Sampling

Zimmersec 1000000V

CardiCam IP 1000 001 791 2620740 Tel:Fax 001-231-242 114



Mr GAURAV RANA

ID : 928

AGE/SEX : 35/M

RECORDED : 8-3-2025 13:02

RATE : 103 BPM

B.P. : 125/72 mmHg

# DR.CHARU KOHLI CLINIC

BRUCE

RECOVERY

PHASE TIME : 5:59

ST @ 10mm/mV

80ms PostJ

SPEED : 0.0 Km/Hr

GRADE : 0.0 %

LINKED MEDIAN

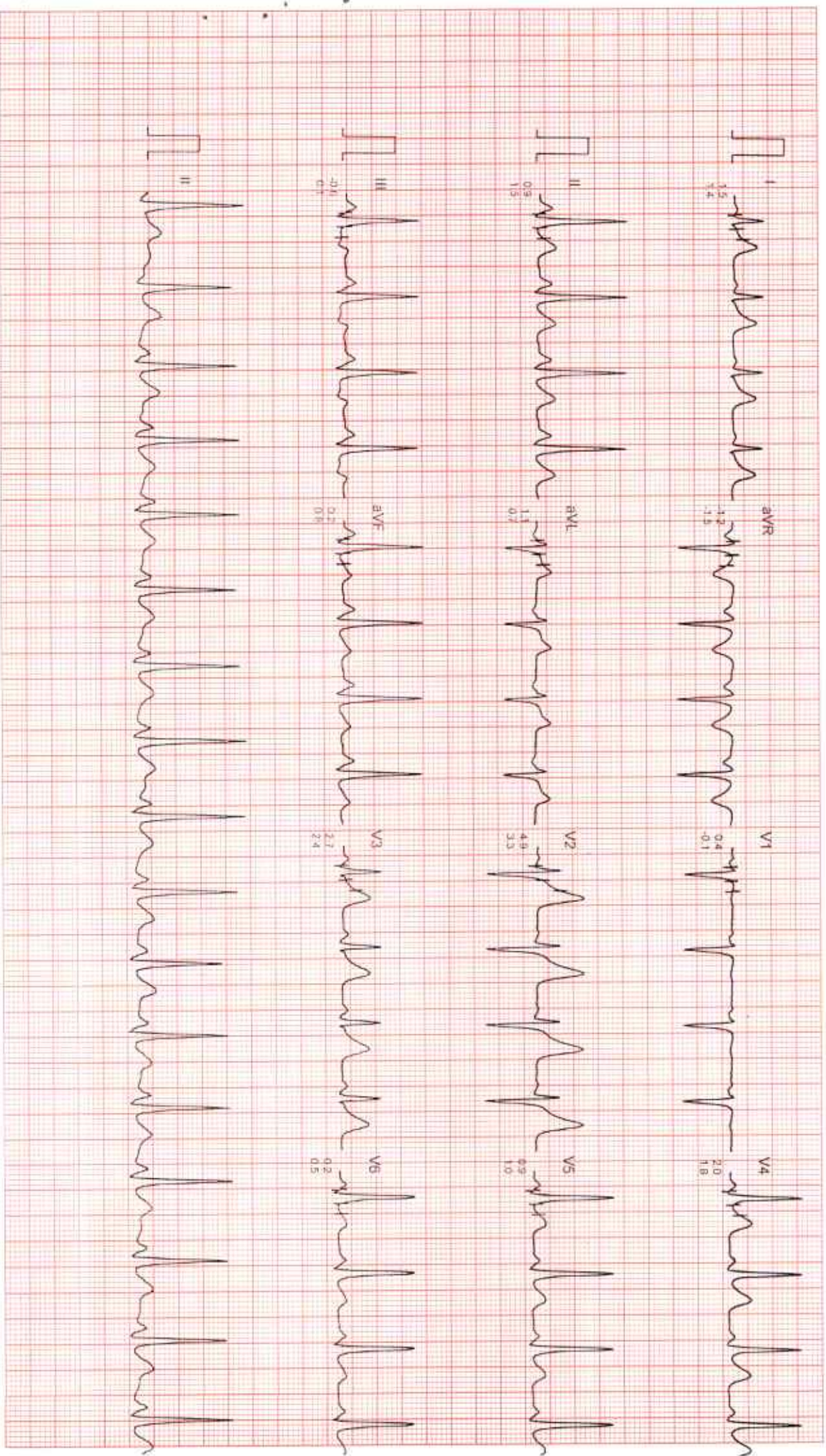

Filtered

ECG paper: 5cm/10mm

295-91502 10mm/mV

CardiCom INOVA PH 001.731.2620740 1 01.091.731.2431214





**Dr. Charu Kohli s Clinic**  
 C-234 Defence Colony, New Delhi-110024  
 Ph 41550792, 24336960, 24332759  
 E- mail: drcharukohli@yahoo.com

**AUDIOLOGICAL EVALUATION**

1. NAME ..... Gaurav Singh Rana ..... AGE 35/M ..... SEX .....  
 2. ADDRESS .....  
 ..... OCCUPATION .....  
 3. DIAGNOSIS ..... DT. OF AUDIOMETRY .....

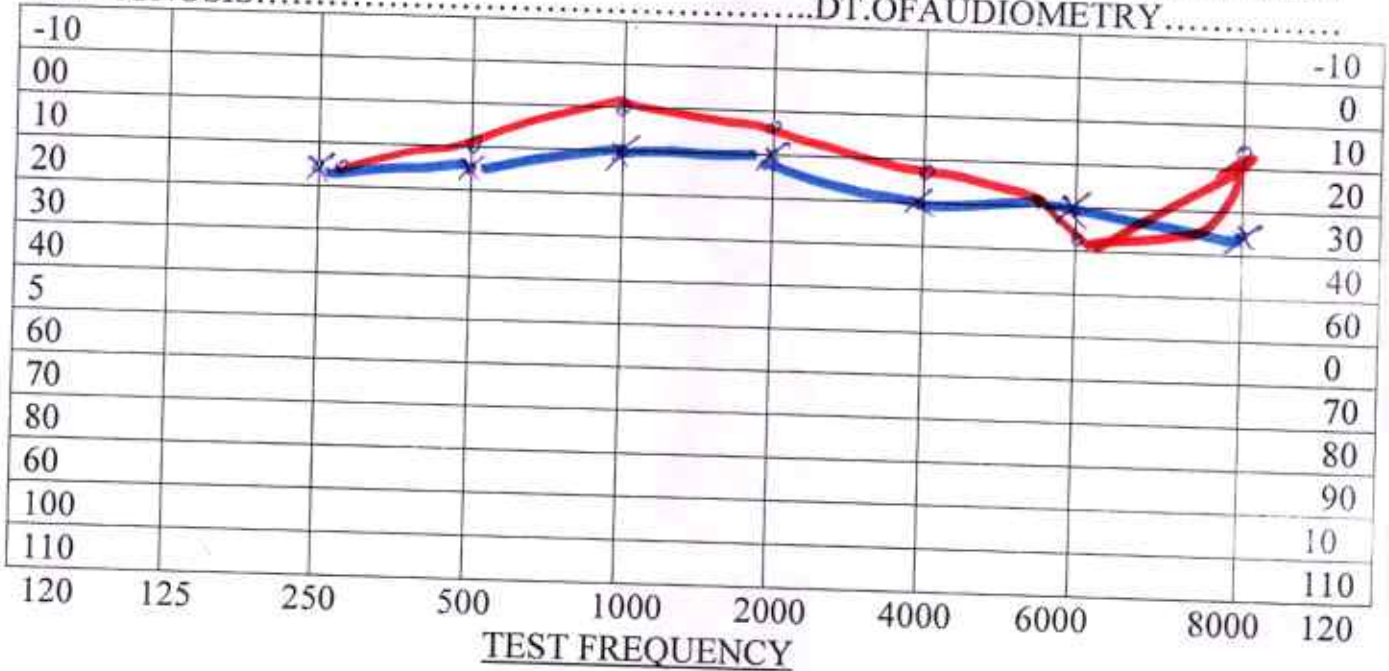

AIR X =LEFT EAR-----Rinne----- Hearing Loss for Speech R L \_\_\_\_\_  
 O =RIGHT EAR -----

BONE < =LEFT EAR ---weber-----DISCRIMINATION SCORE R L \_\_\_\_\_

Masking

No Response  
 Audiologists remarks

- 0dB-20dB....normal hearing
- 20dB-40dB...mild hearing loss
- 40dB-55dB....moderate hearing loss
- 55dB-70dB....moderately severe hearing loss
- 70dB-90dB....sever hearing loss
- >90dB.....profound hearing loss

*[Signature]*





## Dr. Charu Kohli's Clinic

C-234 Defence Colony, New Delhi-110024

Ph 41550792 ,24336960, 24332759

E- mail: [drcharukohli@yahoo.com](mailto:drcharukohli@yahoo.com)

Name : GAURAV SINGH RANA

Date: Saturday, March 08, 2025

### WHOLE ABDOMEN SCAN

Liver is normal in size (14.1 cm) and shows **grade I fatty changes**. Normal intrahepatic biliary radicles and normal appearing venous channels noted. No focal lesion in either lobes. Portal vein is normal. No sub-diaphragmatic collection or pleural effusion.

Gall bladder is normal distended and shows echofree lumen.  
CBD: not dilated ; apparently echofree.

Both the kidneys are normal in size, position and echopattern with normal corticomedullary differentiation.

RK: 11.2 x 4.4 cm

LK: 10.6 x 5.2 cm.

Pancreas is of normal size & echopattern. No focal lesion or peri-pancreatic collection.

Spleen is of normal size (10.5 cm) and echopattern. No focal lesion or calcification. Splenic vein is not dilated.

Aorta and IVC are normal. No retroperitoneal lymphadenopathy.

Urinary bladder shows normal distension and shows normal wall-thickness. No calculus or mass.

Prostate is normal in size (10.1 cc), echopattern is homogenous .

Bowel loops are normal.

No free fluid is seen in abdomen.

### IMPRESSION:

**GRADE -I FATTY LIVER.**

Dr. SHWETA CHAUDHARY  
MD Radiologist  
rdi 58913997  
DMC 99010

  
DR SHWETA CHAUDHARY  
MD. RADIODIAGNOSIS

DR. CHARU KOHLI  
CONSULTANT RADIOLOGIST  
DMC - 8988  
DR. CHARU KOHLI'S CLINIC  
C-234, DEFENCE COLONY, NEW DELHI-110024  
RD/15882189, DL/SD/132

**IMPORTANT:** Owing to technical limitations, in case of any error in the study, the Doctor cannot be held responsible for claim of damages of any nature, and this report is not valid for any Medico-legal aspect.









<b>Registration No.</b>	<b>102422617</b>	Mobile No.	9888841633
<b>Patient Name</b>	<b>Mr. GAURAV SINGH RANA</b>	Registration Date/Time	08/03/2025 09:15:31
Age / Sex	35 Yrs 8 <del>Months</del> 26 Days	Sample Collected Date/Time	08/03/2025 10:46:12
Ref By / Hospital	Others MEDI WHEEL	Report Date/Time	08/03/2025 16:36:49
Collected At	DCKC	Printed Date/Time	08/03/2025 17:54:19

Test Name	Value	Unit	Biological Ref Interval
-----------	-------	------	-------------------------

## HAEMATOLOGY

### Complete Blood Count (CBC)

Haemoglobin (Hb) ,EDTA <i>Method : Colorimetric</i>	13.9	g/dL	13.0 - 17.0
Total Leucocyte Count/WBC ,EDTA <i>Method : Electric impedance</i>	07.1	10 <sup>9</sup> /L	04.0 - 11.0
Red Blood Cell (RBC) ,EDTA <i>Method : Electric impedance</i>	5.05	10 <sup>6</sup> /uL	4.50 - 5.50
Hematocrit (HCT /PCV) ,EDTA <i>Method : Pulse height detection</i>	42.6	%	40.0 - 50.0
Mean Corp Volume (MCV) ,EDTA <i>Method : Calculated</i>	84.2	fL	83.0 - 101.0
Mean Corp Hb (MCH) ,EDTA <i>Method : Calculated</i>	27.4	pg	27.0 - 32.0
Mean Corp Hb Conc (MCHC) ,EDTA <i>Method : Calculated</i>	32.6	g/dL	31.5 - 34.5
Platelet Count(PLT) ,EDTA <i>Method : Electric impedance/Microscopy</i>	187.00	10 <sup>3</sup> /uL	150.00 - 410.00
RDW- CV% ,EDTA	12.8	%	11.6 - 14.0
Differential Leucocyte Count <i>Method : Microscopy</i>			
Neutrophil ,EDTA	66.0	%	40.0 - 75.0
Lymphocyte ,EDTA	24.0	%	20.0 - 45.0
Eosinophil ,EDTA	3.0	%	1.0 - 6.0
Monocyte ,EDTA	7.0	%	2.0 - 10.0
Basophil ,EDTA	0.0	%	0.0 - 2.0
ESR ,EDTA <i>Method : Westergreen</i>	12	mm/Ist hr.	00 - 15

Page No: 1 of 10

Checked By :- DRNEELU



DR.NEELU CHHABRA  
MD. PATHOLOGIST

**At Your Home: Collection of Blood Samples, ECG, Digital X-Ray**

Occupational Health Service ■ Diagnostic & Preventive ■ Health Assessment ■ Periodic Preventive Health Camps ■ Corporate Health Checks

**Ultrasound | Digital X Ray | DEXA | Mammography | Path Lab | ECHO | TMT | Healthchecks | PFT | Holter | Audiometry**





<b>Registration No.</b>	<b>102422617</b>	Mobile No.	9888841633
<b>Patient Name</b>	<b>Mr. GAURAV SINGH RANA</b>	Registration Date/Time	08/03/2025 09:15:31
Age / Sex	35 Yrs 8 <del>Months</del> 26 Days	Sample Collected Date/Time	08/03/2025 10:46:12
Ref By / Hospital	Others MEDI WHEEL	Report Date/Time	08/03/2025 17:51:59
Collected At	DCKC	Printed Date/Time	08/03/2025 17:54:19

Test Name	Value	Unit	Biological Ref Interval
-----------	-------	------	-------------------------

Blood Group ABO ,EDTA

Method : Forward Grouping

"B"

Rh Typing ,EDTA

Method : Forward Grouping

POSITIVE

HbA1c ,EDTA

Method : Photometric method

**6.2**

%

4.0 - 5.6

**INTERPRETATIONS:-**

**NORMAL RANGE**

**4.00 - 5.60**

**%**

Pre Diabetic/ Higher chance of getting diabetes	5.70	- 6.20	%
Good Diabetic Control	6.20 -	6.80	%
Fair Diabetic Control	6.80 -	7.60	%
Uncontrolled Diabetes -action suggested	>7.6		%

**Note:-**

Glycosylated Haemoglobin is a specific component of HBA1C and is the blood glucose bound to it. This test is an index of carbohydrate in balance during the preceding two months. The estimation is of greater importance for specific group of patient. This result are not affected by time, meal intake exercise, diabetic drugs, emotional Stress etc. HbA1c should be routinely monitored ideally at least every 3 months.







<b>Registration No.</b>	<b>102422617</b>	Mobile No.	9888841633
<b>Patient Name</b>	<b>Mr. GAURAV SINGH RANA</b>	Registration Date/Time	08/03/2025 09:15:31
Age / Sex	35 Yrs 8 <del>Male</del> 26 Days	Sample Collected Date/Time	08/03/2025 10:46:12
Ref By / Hospital	Others MEDI WHEEL	Report Date/Time	08/03/2025 16:36:50
Collected At	DCKC	Printed Date/Time	08/03/2025 17:54:19

Test Name	Value	Unit	Biological Ref Interval
-----------	-------	------	-------------------------

## BIOCHEMISTRY

### LIPID PROFILE

Total Lipids ,Serum Plain	<b>323</b>	mg/dl	400 - 700
Serum Cholesterol ,Serum Plain <i>Method : CHOD-POD</i>	124	mg/dl	0 - 200
Serum Triglycerides ,Serum Plain <i>Method : GPO-POD</i>	75	mg/dl	0 - 150
Serum HDL Cholesterol ,Serum Plain <i>Method : Direct Method</i>	<b>36</b>	mg/dl	40 - 70
Serum LDL Cholesterol ,Serum Plain <i>Method : Calculated</i>	73.0	mg/dl	30.0 - 100.0
Serum VLDL Cholesterol ,Serum Plain <i>Method : Calculated</i>	<b>15.0</b>	mg/dl	24.0 - 45.0
Total CHO/HDL Cholesterol Ratio ,Serum Plain <i>Method : Calculated</i>	3.44		
LDL/HDL Cholesterol Ratio ,Serum Plain <i>Method : Calculated</i>	2.03		

Guidelines for Total Blood Cholesterol Levels on 11 to 12 hour fasting samples.

Desirable : Less than 200 mg/dl

Borderline High Risk : 200 to 239 mg/dl

High Risk : 240 mg/dl and over, on repeated values

Optimal Level for Cardiac Patients : Less than 200 mg/dl

HDL-C : High HDL has generally been found to be protective, decreasing the risk of coronary Artery disease (CAD) in most people. However, some recent studies have shown that in some people with high HDL, the HDL is not protective and may, in fact result in higher risk for CAD than in people with normal HDL levels. In one study it was shown that people with CAD and high HDL had underlying genetic anomalies in enzymes important in lipid turnover. Another study showed that high levels of abnormally large HDL particles were associated with increased risk of CAD. Factors that elevate HDL concentrations include chronic alcoholism, treatment with oral estrogen replacement therapy, extensive aerobic exercise, and treatment with niacin, statins, or fibrates. Smoking reduces levels of HDL cholesterol, while quitting smoking leads to a rise in the plasma HDL level.

Adults levels: LDL

Optimal	<100 mg/dL
Near Optimal/ above optimal	100 -129 mg/dL
Borderline high	130 - 159 mg/dL
High	160 - 189 mg/dL
Very High	>=190 mg/dL

### KIDNEY FUNCTION TEST (KFT)

Page No: 3 of 10

Checked By :- DRNEELU



DR.NEELU CHHABRA  
MD. PATHOLOGIST

**At Your Home: Collection of Blood Samples, ECG, Digital X-Ray**

Occupational Health Service ■ Diagnostic & Preventive ■ Health Assessment ■ Periodic Preventive Health Camps ■ Corporate Health Checks

**Ultrasound | Digital X Ray | DEXA | Mammography | Path Lab | ECHO | TMT | Healthchecks | PFT | Holter | Audiometry**





<b>Registration No.</b>	<b>102422617</b>	Mobile No.	9888841633
<b>Patient Name</b>	<b>Mr. GAURAV SINGH RANA</b>	Registration Date/Time	08/03/2025 09:15:31
Age / Sex	35 Yrs 8 <del>Months</del> 26 Days	Sample Collected Date/Time	08/03/2025 10:46:12
Ref By / Hospital	Others MEDI WHEEL	Report Date/Time	08/03/2025 14:54:57
Collected At	DCKC	Printed Date/Time	08/03/2025 17:54:19

Test Name	Value	Unit	Biological Ref Interval
Blood Urea ,Serum Plain <i>Method : Urease -UV</i>	26.0	mg/dl	15.0 - 45.0
Serum Creatinine ,Serum Plain <i>Method : Mosified Jaffe's</i>	0.81	mg/dl	0.40 - 1.50
Serum Uric Acid ,Serum Plain <i>Method : Uricase- POD</i>	<b>7.13</b>	mg/dl	3.40 - 7.00
Serum Sodium ,Serum Plain <i>Method : ISE Direct</i>	141.0	mmol/L	135.0 - 148.0
Serum Potassium ,Serum Plain <i>Method : ISE Direct</i>	3.99	mmol/L	3.50 - 5.00
Serum Chloride ,Serum Plain <i>Method : ISE DIRECT</i>	102.00	mmol/L	97.00 - 107.00
Serum Calcium ,Serum Plain <i>Method : Arsenazo III</i>	8.90	mg/dl	New Born : 7.8 - 11.2 mg/dl Adult : 8.2 - 10.6 mg/dl





<b>Registration No.</b>	<b>102422617</b>	Mobile No.	9888841633
<b>Patient Name</b>	<b>Mr. GAURAV SINGH RANA</b>	Registration Date/Time	08/03/2025 09:15:31
Age / Sex	35 Yrs 8 <del>Months</del> 26 Days	Sample Collected Date/Time	08/03/2025 10:46:12
Ref By / Hospital	Others MEDI WHEEL	Report Date/Time	08/03/2025 16:36:50
Collected At	DCKC	Printed Date/Time	08/03/2025 17:54:19

Test Name	Value	Unit	Biological Ref Interval
-----------	-------	------	-------------------------

**LIVER PROFILE / LFT**

Serum Bilirubin (Total) ,Serum Plain <i>Method : DSA Method</i>	0.53	mg/dl	0.00 - 1.20
Serum Bilirubin (Direct) ,Serum Plain <i>Method : DSA Method</i>	0.20	mg/dl	0.00 - 0.30
Serum Bilirubin (Indirect) ,Serum Plain <i>Method : Calculated Parameter</i>	0.33	mg/dl	0.00 - 0.60
SGOT ,Serum Plain <i>Method : IFCC/KINETIC</i>	19.3	IU/l	Males : Upto 46 IU/l Females : Upto 40 IU/l
SGPT ,Serum Plain <i>Method : IFCC/KINETIC</i>	35.5	IU/l	Upto 49 IU/l
Serum Alkaline Phosphatase ,Serum Plain <i>Method : DEA Method</i>	<b>184.0</b>	IU/l	30.0 - 120.0
Serum Total Protein ,Serum Plain <i>Method : Biuret Method</i>	7.42	gm/dl	6.00 - 8.50
Serum Albumin ,Serum Plain <i>Method : BCG Method</i>	4.28	gm/dl	3.20 - 5.50
Globulin ,Serum Plain <i>Method : Calculated</i>	3.14	gm/dl	2.00 - 4.10
A/G Ratio ,Serum Plain <i>Method : Calculated</i>	1.36		1.00 - 2.10
Serum GGTP ,Serum Plain <i>Method : G-Glutamyl Transferase</i>	32.0	U/L	0.0 - 50.0





<b>Registration No.</b>	<b>102422617</b>	Mobile No.	9888841633
<b>Patient Name</b>	<b>Mr. GAURAV SINGH RANA</b>	Registration Date/Time	08/03/2025 09:15:31
Age / Sex	35 Yrs 8 <del>Months</del> 26 Days	Sample Collected Date/Time	08/03/2025 10:46:12
Ref By / Hospital	Others MEDI WHEEL	Report Date/Time	08/03/2025 16:36:49
Collected At	DCKC	Printed Date/Time	08/03/2025 17:54:19

Test Name	Value	Unit	Biological Ref Interval
-----------	-------	------	-------------------------

Blood Sugar (Fasting) ,Plasma F **113.0** mg/dl 70.0 - 110.0  
Method : GOD POD

Blood Sugar (PP) ,Plasma PP **144.1** mg/dl 70.0 - 140.0  
Method : GOD POD

Comment :-

Excluding alimentary hypoglycemia, renal glycosuria, hereditary fructose intolerance and galactosemia. possible cause of PP reactive hypoglycemia (PRH) (low post prandial glucose level) include high sensitivity, exaggerated response to insulin like peptide -1, defect in counter regulation very lean or anxious individuals, after massive weight reduction and women with lower body over weight etc..





<b>Registration No.</b>	<b>102422617</b>	Mobile No.	9888841633
<b>Patient Name</b>	<b>Mr. GAURAV SINGH RANA</b>	Registration Date/Time	08/03/2025 09:15:31
Age / Sex	35 Yrs 8 <del>Months</del> 26 Days	Sample Collected Date/Time	08/03/2025 10:46:12
Ref By / Hospital	Others MEDI WHEEL	Report Date/Time	08/03/2025 17:51:59
Collected At	DCKC	Printed Date/Time	08/03/2025 17:54:19

Test Name	Value	Unit	Biological Ref Interval
-----------	-------	------	-------------------------

## IMMUNOASSAY

### TOTAL THYROID PROFILE

Total T3 ,Serum Plain	1.46	ng/mL	0.69 - 2.15
Total T4 ,Serum Plain	9.78	ug/dl	5.20 - 12.70
TSH	1.23	uIU/ml	0.30 - 4.50

**Comment :**

Age Group	Biological Reference Range
1-2 Days	3.2-3.43 uIU/ml
3-4 Days	0.7-15.4 uIU/ml
15 Days - 5 Months	1.7-9.1 uIU/ml
5 Months - 2 Years	0.7-6.4 uIU/ml
2 Years - 12 Years	0.64-6.27 uIU/ml
12 Years - 18 Years	0.51-4.94 uIU/ml
> 18 Years	0.35-5.50 uIU/ml

**Adults**

Note: TSH levels are subject to circadian variation, rising several hours before the onset of sleep, reaching peak levels between 11 pm to 6 am. Nadir concentrations are observed during the afternoon. Diurnal variation in TSH level approximates + 50 %, hence time of the day has influence on the measured serum TSH concentration. Although elevated TSH levels are nearly always indicative of primary hypothyroidism, and may be seen in secondary thyrotoxicosis.

**Newborn**

In a very low birth weight baby (particularly premature neonates) immaturity of the hypothalamic-pituitary - thyroid axis may mask primary congenital hypothyroidism. It is recommended that the test be repeated two weeks after birth in babies 1000-1500 gm and at four weeks in those <1000 gm. Specimen collection prior to 24 hours of age, after blood transfusion and prematurity can affect this screening.

Nearly 90% of CH cases are detected by newborn screening. A small number of children may test normal on the newborn screen but later develop hypothyroidism.







<b>Registration No.</b>	<b>102422617</b>	Mobile No.	9888841633
<b>Patient Name</b>	<b>Mr. GAURAV SINGH RANA</b>	Registration Date/Time	08/03/2025 09:15:31
Age / Sex	35 Yrs 8 <del>Months</del> 26 Days	Sample Collected Date/Time	08/03/2025 10:46:12
Ref By / Hospital	Others MEDI WHEEL	Report Date/Time	08/03/2025 13:26:13
Collected At	DCKC	Printed Date/Time	08/03/2025 17:54:19

Test Name	Value	Unit	Biological Ref Interval
-----------	-------	------	-------------------------

## CLINICAL PATHOLOGY

### URINE ROUTINE EXAMINATION

#### URE PHYSICAL EXAMINATION

Colour ,URINE	Pale Yellow	Pale Yellow
Volume ,URINE	30	mL
Appearance ,URINE	Clear	Clear

#### URE CHEMICAL EXAMINATION

Reaction ,URINE	Acidic	Acidic
Ph (Strip Method) ,URINE	6.0	5.0
Specific Gravity ,URINE	1.030	1.000
Protein (Strip Method) ,URINE	Nil	Nil
Glucose (Strip Method) ,URINE	Nil	Nil

#### URE MICROSCOPY EXAMINATION

Pus Cells ,URINE	1 - 2	/HPF	0 - 1
Epithelial Cells ,URINE	0 - 1	/HPF	0 - 1
RBC's ,URINE	Nil	/HPF	Nil
Casts ,URINE	Nil		
Crystals ,URINE	Nil		
Bacteria ,URINE	Absent		Absent
Mucus Thread ,URINE	Nil		Nil
Other ,URINE	Nil		





<b>Registration No.</b>	<b>102422617</b>	Mobile No.	9888841633
<b>Patient Name</b>	<b>Mr. GAURAV SINGH RANA</b>	Registration Date/Time	08/03/2025 09:15:31
Age / Sex	35 Yrs 8 <del>Months</del> 26 Days	Sample Collected Date/Time	08/03/2025 10:46:12
Ref By / Hospital	Others MEDI WHEEL	Report Date/Time	08/03/2025 13:26:13
Collected At	DCKC	Printed Date/Time	08/03/2025 17:54:19

Test Name	Value	Unit	Biological Ref Interval
-----------	-------	------	-------------------------

**STOOL ANALYSIS**

STOOL MICROSCOPIC EXAMINATION

OTHERS ,STOOL SNR Nil







<b>Registration No.</b>	<b>102422617</b>	Mobile No.	9888841633
<b>Patient Name</b>	<b>Mr. GAURAV SINGH RANA</b>	Registration Date/Time	08/03/2025 09:15:31
Age / Sex	35 Yrs 8 <del>Months</del> 26 Days	Sample Collected Date/Time	08/03/2025 10:46:12
Ref By / Hospital	Others MEDI WHEEL	Report Date/Time	08/03/2025 17:53:52
Collected At	DCKC	Printed Date/Time	08/03/2025 17:54:19

Test Name	Value	Unit	Biological Ref Interval
-----------	-------	------	-------------------------

URE SUGAR (FASTING) ,URINE NIL

URE SUGAR PP ,URINE NIL

\*\*\* End of Report \*\*\*







## Dr. Charu Kohli s Clinic

C-234 Defence Colony, New Delhi-1 10024

Ph 41550792 ,24336960, 24332759

E- mail: [drcharukohli@yahoo.com](mailto:drcharukohli@yahoo.com)

**NAME** : GAURAV SINGH RANA

**AGE/SEX** : 35/F

**DATE** : 08.03.2025

### **X - RAY CHEST PA VIEW :**

Cardiac shadow is normal.

Aorta is normal.

Bilateral lung fields are clear.

Both costophrenic angles are clear.

Bilateral domes of diaphragm are normal.

No bony injury noted.

**IMPRESSION:** Normal chest skiagram

*Charu Kohli*

**DR. CHARU KOHLI**  
**MBBS, DMRD**  
**Consultant Radiologist**

**IMPORTANT:** Owing to technical limitations in case of any error in the study, the Doctor cannot be held responsible for claim of damages of any nature and this report is not valid for any Medico-legal aspect.



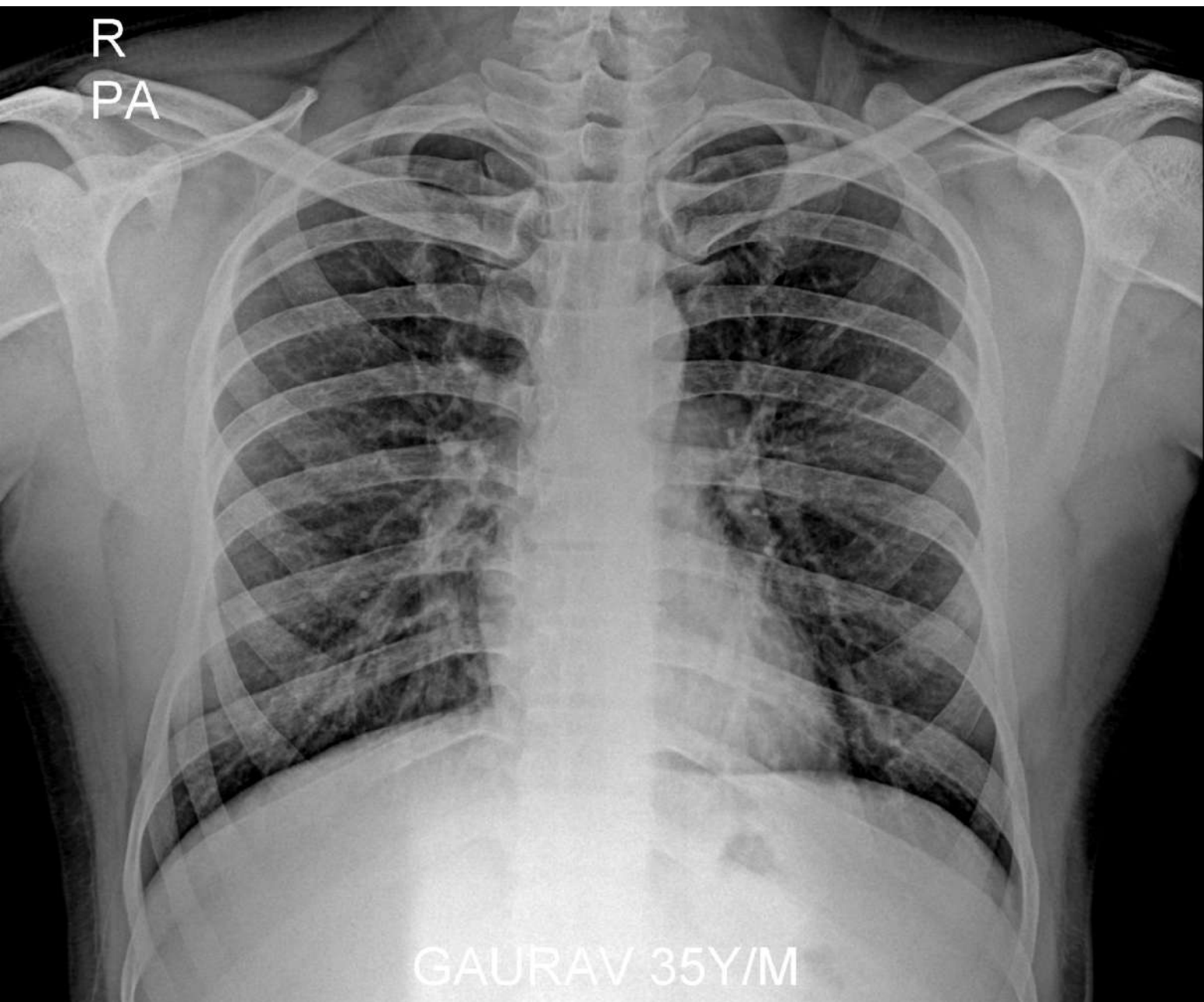

R  
PA

GAURAV 35Y/M



09:24

Vo LTE 5G 38

← Aarti rana  
Just now



भारत सरकार

Government of India



गौरव सिंह राणा

Gaurav Singh Rana

जन्म तिथि / DOB : 12/06/1989

पुरुष / Male



6594 5253 9359

मेरा आधार, मेरी पहचान

GPS Map Camera

New Delhi, Delhi, India

C-234, Block C, Defence Colony, New Delhi, Delhi 110024, India

Lat 28.570715° Long 77.229976°

08/03/2025 09:24 AM GMT +05:30

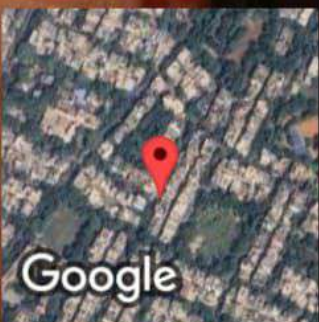

Google





 GPS Map Camera

# New Delhi, Delhi, India

C-234, Block C, Defence Colony, New Delhi, Delhi 110024, India

Lat 28.570751° Long 77.229992°

08/03/2025 09:23 AM GMT +05:30

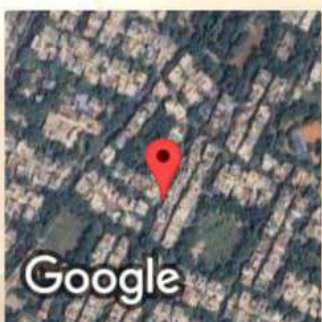

Google