

MR. SATHE MAHESH
 Ref: PS011290-Reg: OP50002034
 37.3.2025 - NH - 06/03/2025
 P000000412188 -

years 1100
 9110 *
 Sinus rhythm
 ** normal ECG **

Sex: M
 Name: CM
 Medical cons: K1
 Symptoms: H1
 History: H1
 Vent. rate: 86 bpm
 PR int: 164 ms
 QRS dur: 92 ms
 QT/QTc (E) int: 356/399 ms
 P/QRS/T axis: 76/55/62
 RV5/SV1 amp: 1.75/1.07 mV
 RV5+SV1 amp: 2.82 mV

10 mm/mV 25 mm/s Filter: H50 D 35 Hz 10 mm/mV 10 mm/mV 10 mm/mV

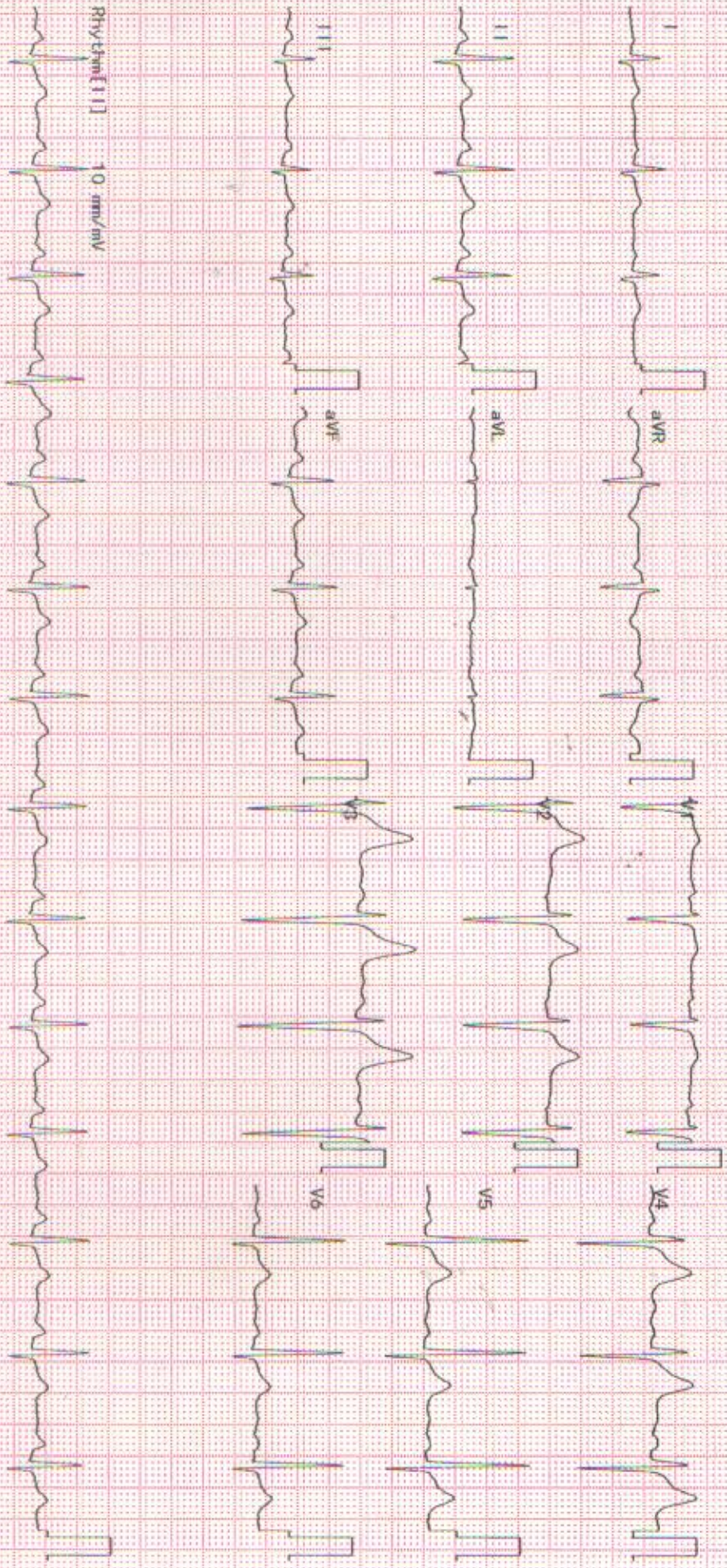

Unconfirmed Report
 Reviewed by:

2350K 02-03 04-05 Dept:

Exam: RUBY HALL CLINIC HINJEWADI



| | | | |
|-----------------------|--------------------|-------------------|--------------|
| Name: | SATHE MAHESH | Exam Date: | 08-Mar-2025 |
| Age & Sex: | 37 Year /M | Accession: | 159557090218 |
| Exam: | ABDOMEN AND PELVIS | PID: | P00000412188 |
| Physician: | DR. HOSPITAL CASE, | OP/IP: | |

ULTRASOUND OF ABDOMEN AND PELVIS

Liver appears normal in size, shape and echotexture. No focal lesion is seen. No intrahepatic biliary radicle dilatation seen. The portal vein and CBD appear normal.

Gall bladder is well distended with normal wall thickness. No calculus or sludge is seen.
Pancreas appears normal in size and echotexture. No focal lesion is seen.
Spleen appears normal in size and echotexture. No focal lesion is seen.

. Both kidneys appear normal in size, shape & echotexture. They show good cortico-medullary differentiation. There is no hydronephrosis, hydroureter or calculus seen on either side.

The urinary bladder is well distended. Wall thickness is normal. No mass lesion or calculus is seen.

Prostate is normal in size, shape and echotexture.

Visualised bowel loops are non-dilated and show normal peristalsis.
There is no ascites or significant lymphadenopathy seen.

IMPRESSION : No significant abnormality noted.

Suggest : Clinical Correlation.

DR. POOJA SHRIRAMWAR
MBBS, DMRE
CONSULTANT RADIOLOGIST

08-Mar-2025 12:05:20 PM





Grant Medical Foundation
Ruby Hall Clinic
Pimple Saudagar

| | |
|--------------------------------------|--------------------------------|
| Name: SATHE MAHESH | Study Date: 08-Mar-2025 |
| Age & Sex: 37 Year /M | Accession: 159556090218 |
| Exam: CHEST X RAY, | PID: P00000412188 |
| Physician: DR. HOSPITAL CASE, | OP |

Health Check

Radiograph Chest PA View :

Both lung fields normal.

Both costo-phrenic angles are clear.

Cardiac silhouette and aortic knuckle are normal.

Both hilar shadows and the diaphragmatic contours are normal.

Thoracic soft tissues and the rib cage normal.

Impression :

No significant abnormality noted.

DR. POOJA SHRIRAMWAR
MBBS, DMRE
CONSULTANT RADIOLOGIST

08-Mar-2025 12:03:55 PM



OPHTHALMOLOGY

NAME

MR. SATHE MAHESH



Ref: PS011280-Reg: OPS0002034
 37.8.3/M - NH - 08/03/2025
 P00000412188 -

AGE: 37/M

R-3.25/-0.75X65'

L

-2.50/-1.00X135'

- 1) Vision
 unaided 6/6 6/6
 w glasses
- 2) Near Vision
 unaided N/6 N/6
 w glasses
- 3) Binocular Vision Normal
- 4) Colour Vision Normal
- 5) Tension
- 6) Anterior Segment
- 7) Pupils
- 8) Lens S.V Blue cut
- 9) Media & Fundus
- 10) Remarks

Date: 8/3/25

(Signature)

RUBY HALL CLINIC PIMPLE SAUDAGAR

| | | | | | |
|-----------------------------|------------------|-------------------------|----------------------|---------------------|--|
| Name: SATHE MAHESH . | | Date: 08-03-2025 | | Time: 09:32 | |
| Age: 37 | Gender: M | Height: 177 cms | Weight: 69 Kg | ID: PS011280 | |
| Clinical History: | | | | | |
| Medications: | | | | | |

Test Details:

| | | |
|-------------------------------|--|-----------------------|
| Protocol: Bruce | Predicted Max HR: 183 | Target HR: 155 |
| Exercise Time: 0:07:16 | Achieved Max HR: 159 (87% of Predicted MHR) | |
| Max BP: 150/80 | Max BP x HR: 23850 | Max Mets: 8.1 |

Test Termination Criteria:

Protocol Details:

| Stage Name | Stage Time | METS | Speed kmph | Grade % | Heart Rate bpm | BP mmHg | RPP | Max ST Level mm | Max ST Slope mV/s |
|------------------|------------|------|------------|---------|----------------|---------|-------|-----------------|-------------------|
| Supine | 00:06 | 1 | 0 | 0 | 101 | 120/80 | 12120 | 2.6 V3 | 1.6 V3 |
| Standing | 00:06 | 1 | 0 | 0 | 87 | 120/80 | 10440 | 2.6 V3 | 1.5 V3 |
| HyperVentilation | 00:06 | 1 | 0 | 0 | 94 | 120/80 | 11280 | 2.1 V3 | 1.3 V3 |
| PreTest | 00:13 | 1 | 1.6 | 0 | 100 | 120/80 | 12000 | 2.2 V3 | 1.5 V3 |
| Stage: 1 | 03:00 | 4.7 | 2.7 | 10 | 128 | 140/80 | 17920 | 3.2 V4 | 2.8 V4 |
| Stage: 2 | 03:00 | 7 | 4 | 12 | 142 | 140/80 | 19880 | 3.2 V3 | 2.5 V4 |
| Peak Exercise | 01:16 | 8.1 | 5.5 | 14 | 159 | 140/80 | 22260 | 4.2 V3 | 2.9 V4 |
| Recovery1 | 01:00 | 1 | 0 | 0 | 143 | 150/80 | 21450 | 5.1 V3 | 3.9 V3 |
| Recovery2 | 00:06 | 1 | 0 | 0 | 136 | 150/80 | 20400 | 5.7 V3 | 4.3 V3 |

Interpretation

The Patient Exercised according to Bruce Protocol for 0:07:16 achieving a work level of 8.1 METS.
 Resting Heart Rate, initially 101 bpm rose to a max. heart rate of 159bpm (87% of Predicted Maximum Heart Rate).
 Resting Blood Pressure of 120/80 mmHg, rose to a maximum Blood Pressure of 150/80 mmHg
 Good Effort Tolerance
 Normal HR & BP Response
 No Angina or Arrhythmias
 No Significant ST-T Changes Noted During Exercise
 Negative Stress Test



Ref. Doctor: ---

Doctor: DR.KEDAR KULKARNI

| | | | |
|---------------------------|-------------------------|-------------------------|---------------------|
| Patient Name : | Mr.SATHE MAHESH | Bill Date : | 08-03-2025 08:07 AM |
| Age / Gender : | 37Y(s) 8M(s) 3D(s)/Male | Collected Date : | 08-03-2025 08:19 AM |
| Lab Ref No/UHID : | PS011280/P00000412188 | Report Date : | 08-03-2025 12:51 PM |
| Lab No/Result No : | 2500120460/2028838 | Release Date : | 08-03-2025 03:33 PM |
| Referred By Dr. : | HOSPITAL CASE | Specimen : | SERUM |
| | | Processing Loc : | RHC Hinjawadi |
| | | Passport No : | |



DEPARTMENT OF LABORATORY MEDICINE-BIOCHEMISTRY

| Investigation | Result | Units | Biological Reference Interval |
|---|---------|-------|--|
| FBS | | | |
| Glucose (Fasting). <i>Method : GOD-POD</i> | : 75 | mg/dL | Prediabetic : 100 - 125 Diabetic : >= 126 Normal : < 100.0 |
| REFERENCE : ADA 2015 GUIDELINES | | | |
| CREATININE | | | |
| Creatinine <i>Method : Enzymatic</i> | : 1.2 | mg/dL | 0.6 - 1.3 |
| BUN | | | |
| Urea Nitrogen(BUN) <i>Method : Calculated</i> | : 15.89 | mg/dL | 6.0 - 20.0 |
| Urea <i>Method : Urease</i> | : 34 | mg/dL | 12.8-42.8 |
| CALCIUM | | | |
| Calcium <i>Method : Arsenazo</i> | : 9.4 | mg/dL | 8.6 - 10.2 |
| PHOSPHOROUS | | | |
| Phosphorus <i>Method : Phospho Molybdate</i> | : 4.1 | | 2.7-4.5 |
| URIC ACID | | | |
| Uric Acid <i>Method : Uricase</i> | : 5.7 | mg/dL | 3.5-7.2 |
| -BIOCHEMISTRY | | | |
| Total Bilirubin <i>Method : Diazo</i> | : 0.3 | mg/dL | 0.3 - 1.2 |
| Direct Bilirubin <i>Method : Diazo</i> | : 0.1 | mg/dL | 0-0.4 |
| Indirect Bilirubin <i>Method : Diazo</i> | : 0.2 | mg/dL | 0.0 - 0.8 |
| Alanine Transaminase (ALT) <i>Method : Kinetic</i> | : 21.0 | U/L | <50 |
| Aspartate Transaminase (AST) <i>Method : Kinetic</i> | : 23.0 | U/L | 10.0 - 40.0 |
| Alkaline Phosphatase <i>Method : 4NPP/AMP BUFFER</i> | : 77.0 | U/L | 30.0 - 115.0 |

| | | | |
|---------------------------|-------------------------|-------------------------|---------------------|
| Patient Name : | Mr.SATHE MAHESH | Bill Date : | 08-03-2025 08:07 AM |
| Age / Gender : | 37Y(s) 8M(s) 3D(s)/Male | Collected Date : | 08-03-2025 08:19 AM |
| Lab Ref No/UHID : | PS011280/P00000412188 | Report Date : | 08-03-2025 06:51 PM |
| Lab No/Result No : | 2500120460/2028838 | Release Date : | 09-03-2025 11:50 AM |
| Referred By Dr. : | HOSPITAL CASE | Specimen : | SERUM |
| | | Processing Loc : | RHC Hinjawadi |
| | | Passport No : | |



DEPARTMENT OF LABORATORY MEDICINE-BIOCHEMISTRY

| Investigation | Result | Units | Biological Reference Interval |
|---------------|--------|-------|-------------------------------|
|---------------|--------|-------|-------------------------------|

-BIOCHEMISTRY

| | | | |
|----------------------------|--------|-------|-----------|
| Total Protein | : 7.2 | g/dl | 6.0 - 8.0 |
| <i>Method : Biuret</i> | | | |
| Albumin | : 4.6 | g/dl | 3.5-4.8 |
| <i>Method : BCG</i> | | | |
| Globulin | : 2.6 | gm/dL | 2.3-3.5 |
| <i>Method : Calculated</i> | | | |
| A/G Ratio | : 1.77 | | |
| <i>Method : Calculated</i> | | | |

T3-T4-TSH -

| | | | |
|--|---------|--------|------------|
| Tri-Iodothyronine, (Total T3) | : 1.56 | ng/ml | 0.97-1.69 |
| <i>Method : Enhanced Chemiluminescence</i> | | | |
| Thyroxine (T4), Total | : 10.2 | ug/dl | 5.53-11.01 |
| <i>Method : Enhanced Chemiluminescence</i> | | | |
| Thyroid Stimulating Hormone (Ultra). | : 3.264 | uIU/mL | 0.40-4.04 |
| <i>Method : Enhanced Chemiluminescence</i> | | | |

1.The TSH levels are subject to diurnal/circadian variation. reaching to peak level between 2 to 4 am. and at a minimum between 6 to 10 pm. The variation is to the order of 50%, hence the time when sample is collected has influence on the levels of TSH 2.Many substances produced in central nervous system, even in healthy euthyroid individuals, may enhance or suppress TSH production in addition to the feedback effect of thyroid hormone . 3.Furthermore, although TSH levels rise and fall in response to changes in the concentration of Free T4, individuals appear to have their own setpoints and factors such as race and age also contribute to variability in TSH levels Alterations of normal pituitary response are also common in patients with a variety of illnesses which can affect the levels of TSH. 4.Interassay variations are possible on different Immunoassay platforms.

TSH - For pregnancy the reference range is as follows -
1st -trimester : 0.6 - 3.4 uIU/mL
2nd trimester : 0.37 - 3.6 uIU/mL
3rd trimester : 0.38 - 4.04 uIU/mL

*** End Of The Report ***

| | | | |
|-------------------------|---------------------------|-----------------------|-----------------------|
| Patient Name | : Mr.SATHE MAHESH | Bill Date | : 08-03-2025 08:07 AM |
| Age / Gender | : 37Y(s) 8M(s) 3D(s)/Male | Collected Date | : 08-03-2025 08:19 AM |
| Lab Ref No/UHID | : PS011280/P00000412188 | Report Date | : 08-03-2025 12:54 PM |
| Lab No/Result No | : /2028838 | Release Date | : 08-03-2025 03:33 PM |
| Referred By Dr. | : HOSPITAL CASE | Specimen | : SERUM |
| | | Processing Loc | : RHC Hinjawadi |
| | | Passport No | : |



Verified By
Anand

Anjana Sanghavi

Dr.Anjana Sanghavi
Consultant Pathologist

NOTE :

- * Kindly Correlate clinically & discuss if necessary.
- * Results pertain to the specimen submitted.
- * For 'Terms and Conditions of Reporting', kindly visit our website : www.Rubyhall.com

| | | | |
|---------------------------|-------------------------|-------------------------|---------------------|
| Patient Name : | Mr.SATHE MAHESH | Bill Date : | 08-03-2025 08:07 AM |
| Age / Gender : | 37Y(s) 8M(s) 3D(s)/Male | Collected Date : | 08-03-2025 08:19 AM |
| Lab Ref No/UHID : | PS011280/P00000412188 | Report Date : | 08-03-2025 11:06 AM |
| Lab No/Result No : | 2500120461/2028838 | Release Date : | 08-03-2025 12:33 PM |
| Referred By Dr. : | HOSPITAL CASE | Specimen : | EDTA WHOLE BLC |
| | | Processing Loc : | RHC Hinjawadi |
| | | Passport No : | |



DEPARTMENT OF LABORATORY MEDICINE-HAEMATOLOGY

| Investigation | Result | Units | Biological Reference Interval |
|---|---------------|---------------------------|-------------------------------|
| HAEMOGRAM | | | |
| W.B.C.Count | : 6700 | /ul | 4000-10000/ul |
| <i>Method : Coulter Principle</i> | | | |
| Neutrophils | : 48.2 | % | 40-80 |
| <i>Method : Derived from WBC Histogram</i> | | | |
| Lymphocytes | : 35.0 | % | 20 - 40 |
| Monocytes | : 8.8 | % | 2-10 |
| Eosinophils | : 7.5 | % | 1.0-6.0 |
| <i>Method : OPTICAL/IMPEDENCE</i> | | | |
| Basophils | : 0.4 | % | 0.0-1.0 |
| <i>Method : OPTICAL/IMPEDENCE</i> | | | |
| Absolute Neutrophil Count | : 3.25 | x10 ³ cells/ul | 2-7 |
| <i>Method : Calculated</i> | | | |
| Absolute Lymphocyte Count | : 2.36 | x10 ³ cells/ul | 1-3 |
| <i>Method : Calculated</i> | | | |
| Absolute Monocyte Count | : 0.59 | x10 ³ cells/ul | 0.2-1.0 |
| <i>Method : Calculated</i> | | | |
| Absolute Eosinophil Count | : 0.51 | x10 ³ cells/ul | 0.02-0.5 |
| <i>Method : Calculated</i> | | | |
| Absolute Basophil Count | : 0.03 | x10 ³ cells/ul | 0.02 - 0.1 |
| <i>Method : Calculated</i> | | | |
| R.B.C Count | : 5.3 | million/ul | 4.5-5.5 |
| <i>Method : Coulter Principle</i> | | | |
| Haemoglobin | : 15.6 | g/dl | 13-17 |
| <i>Method : Photometric Measurement</i> | | | |
| Haematocrit | : 46.5 | % | 40-50 |
| <i>Method : Calculated</i> | | | |
| MCV | : 88.5 | fl | 83-101 |
| <i>Method : Derived from RBC Histogram</i> | | | |
| MCH | : 29.8 | pg | 27-32 |
| <i>Method : Calculated</i> | | | |
| MCHC | : 33.6 | g/dl | 31.5-34.5 |
| <i>Method : Calculated</i> | | | |
| RDW | : 13.9 | % | 11.6-14 |
| <i>Method : Derived from RBC Histogram</i> | | | |
| Platelet Count | : 322 | x10 ³ /ul | 150-410 |
| <i>Method : Coulter Principle</i> | | | |
| MPV | : 7.23 | fl | 5.4-11.5 |
| <i>Method : Derived from Platelet Histogram</i> | | | |

| | | | |
|-------------------------|---------------------------|-----------------------|-----------------------|
| Patient Name | : Mr.SATHE MAHESH | Bill Date | : 08-03-2025 08:07 AM |
| Age / Gender | : 37Y(s) 8M(s) 3D(s)/Male | Collected Date | : 08-03-2025 08:19 AM |
| Lab Ref No/UHID | : PS011280/P00000412188 | Report Date | : 08-03-2025 11:06 AM |
| Lab No/Result No | : 2500120461/2028838 | Release Date | : 08-03-2025 12:33 PM |
| Referred By Dr. | : HOSPITAL CASE | Specimen | : EDTA WHOLE BLC |
| | | Processing Loc | : RHC Hinjawadi |
| | | Passport No | : |



RBC Morphology : Normocytic normochromic

WBC Morphology : Eosinophilia
Platelet : Adequate

*** End Of The Report ***

Verified By
Ruhi S

Dr.Anjana Sanghavi
Consultant Pathologist

NOTE :

- * Kindly Correlate clinically & discuss if necessary.
- * Results pertain to the specimen submitted.
- * For 'Terms and Conditions of Reporting', kindly visit our website : www.Rubyhall.com

| | | | |
|---------------------------|-------------------------|-------------------------|---------------------|
| Patient Name : | Mr.SATHE MAHESH | Bill Date : | 08-03-2025 08:07 AM |
| Age / Gender : | 37Y(s) 8M(s) 3D(s)/Male | Collected Date : | 08-03-2025 10:35 AM |
| Lab Ref No/UHID : | PS011280/P00000412188 | Report Date : | 08-03-2025 06:12 PM |
| Lab No/Result No : | 2500121035P/2028838 | Release Date : | 09-03-2025 11:50 AM |
| Referred By Dr. : | HOSPITAL CASE | Specimen : | SERUM |
| | | Processing Loc : | RHC Hinjawadi |
| | | Passport No : | |



DEPARTMENT OF LABORATORY MEDICINE-BIOCHEMISTRY

| Investigation | Result | Units | Biological Reference Interval |
|-------------------------|--------|-------|-------------------------------|
| PPBS | | | |
| Glucose (Post Prandial) | :102 | mg/dL | 60-140 |
| <i>Method : GOD-POD</i> | | | |

*** End Of The Report ***

Verified By
Anand

Dr. Anjana Sanghavi
Consultant Pathologist

NOTE :

- * Kindly Correlate clinically & discuss if necessary.
- * Results pertain to the specimen submitted.
- * For 'Terms and Conditions of Reporting', kindly visit our website : www.Rubyhall.com

| | | | |
|-------------------------|---------------------------|-----------------------|-----------------------|
| Patient Name | : Mr.SATHE MAHESH | Bill Date | : 08-03-2025 08:07 AM |
| Age / Gender | : 37Y(s) 8M(s) 3D(s)/Male | Collected Date | : 08-03-2025 08:19 AM |
| Lab Ref No/UHID | : PS011280/P00000412188 | Report Date | : 08-03-2025 04:55 PM |
| Lab No/Result No | : 2500120461/2028838 | Release Date | : 08-03-2025 05:37 PM |
| Referred By Dr. | : HOSPITAL CASE | Specimen | : EDTA WHOLE BLC |
| | | Processing Loc | : RHC Hinjawadi |
| | | Passport No | : |



DEPARTMENT OF LABORATORY MEDICINE-HAEMATOLOGY

| Investigation | Result | Units | Biological Reference Interval |
|---------------|--------|-------|-------------------------------|
|---------------|--------|-------|-------------------------------|

ESR

ESR At 1 Hour : 12 mm/hr 0 - 15

Method : Modified Westergren Method

INTERPRETATION :

ESR is a screening test to detect presence of systemic disease; however a normal result does not rule out a systemic disease.

ESR is also used to monitor course of disease or response to therapy if initially elevated.

*** End Of The Report ***

Verified By

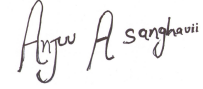

Dr. Anjana Sanghavi
Consultant Pathologist

NOTE :

- * Kindly Correlate clinically & discuss if necessary.
- * Results pertain to the specimen submitted.
- * For 'Terms and Conditions of Reporting', kindly visit our website : www.Rubyhall.com

| | | | |
|---------------------------|-------------------------|-------------------------|---------------------|
| Patient Name : | Mr.SATHE MAHESH | Bill Date : | 08-03-2025 08:07 AM |
| Age / Gender : | 37Y(s) 8M(s) 3D(s)/Male | Collected Date : | 08-03-2025 08:19 AM |
| Lab Ref No/UHID : | PS011280/P00000412188 | Report Date : | 09-03-2025 12:02 AM |
| Lab No/Result No : | 2500120460/2028838 | Release Date : | 09-03-2025 11:50 AM |
| Referred By Dr. : | HOSPITAL CASE | Specimen : | SERUM |
| | | Processing Loc : | RHC Hinjawadi |
| | | Passport No : | |



DEPARTMENT OF LABORATORY MEDICINE-BIOCHEMISTRY

| Investigation | Result | Units | Biological Reference Interval |
|----------------------------------|----------------|--------|-------------------------------|
| ELECTROLYTES (Na & K) | | | |
| Sodium | : 146.0 | mmol/L | 136.0 - 145.0 |
| <i>Method : Potentiometric</i> | | | |
| Potassium | : 4.5 | mmol/L | 3.5 - 5.1 |
| <i>Method : Potentiometric</i> | | | |
| Chloride | : 102.0 | mmol/L | 98.0 - 107.0 |
| <i>Method : Potentiometric</i> | | | |

*** End Of The Report ***

Verified By
Anand

Anjana Sanghavi

Dr.Anjana Sanghavi
Consultant Pathologist

NOTE :

- * Kindly Correlate clinically & discuss if necessary.
- * Results pertain to the specimen submitted.
- * For 'Terms and Conditions of Reporting', kindly visit our website : www.Rubyhall.com

| | | | |
|---------------------------|-------------------------|-------------------------|---------------------|
| Patient Name : | Mr.SATHE MAHESH | Bill Date : | 08-03-2025 08:07 AM |
| Age / Gender : | 37Y(s) 8M(s) 3D(s)/Male | Collected Date : | 08-03-2025 02:26 PM |
| Lab Ref No/UHID : | PS011280/P00000412188 | Report Date : | 08-03-2025 05:06 PM |
| Lab No/Result No : | 2500121909/2028838 | Release Date : | 08-03-2025 06:39 PM |
| Referred By Dr. : | HOSPITAL CASE | Specimen : | URINE |
| | | Processing Loc : | RHC Hinjawadi |
| | | Passport No : | |



DEPARTMENT OF LABORATORY MEDICINE-CLINICAL PATHOLOGY

| Investigation | Result | Units | Biological Reference Interval |
|---|----------------|-------|-------------------------------|
| URINE ROUTINE | | | |
| PHYSICAL EXAMINATION | | | |
| Colour | : Pale Yellow | | |
| Appearance | : Clear | | |
| CHEMICAL TEST | | | |
| Ph | : 5.0 | | 5.0-7.0 |
| Specific Gravity | : 1.005 | | 1.015-1.030 |
| Albumin | : Absent | | Abset |
| Urine Glucose | : Absent | mg/dL | |
| Ketone Bodies | : Absent | | Absent |
| Bile Pigments | : Absent | | Absent |
| <i>Method : Photometric Measurement</i> | | | |
| Urobilinogen | : Normal | | Normal |
| Nitrites | : Absent | | Absent |
| Leucocytes Esterase | : Absent | | Absent |
| MICROSCOPIC TEST | | | |
| Pus Cells. | : 1-2 | /hpf | 0 - 5 |
| Red Blood Cells. | : Absent | /hpf | 0 - 2 |
| Epithelial Cells. | : 1-2 | /hpf | 0-5 |
| Bacteria | : Absent | /hpf | Absent |
| Cast | : Absent | | Absent |
| Yeast Cells | : Absent | | Absent |
| Crystals | : Absent | | Absent |
| Others | : Absent | | Absent |

*** End Of The Report ***

Verified By
SACHIN

Dr. Anjana Sanghavi
Consultant Pathologist

NOTE :

- * Kindly Correlate clinically & discuss if necessary.
- * Results pertain to the specimen submitted.
- * For 'Terms and Conditions of Reporting', kindly visit our website : www.Rubyhall.com

| | | | |
|---------------------------|-------------------------|-------------------------|---------------------|
| Patient Name : | Mr.SATHE MAHESH | Bill Date : | 08-03-2025 08:07 AM |
| Age / Gender : | 37Y(s) 8M(s) 3D(s)/Male | Collected Date : | 08-03-2025 08:19 AM |
| Lab Ref No/UHID : | PS011280/P00000412188 | Report Date : | 08-03-2025 12:54 PM |
| Lab No/Result No : | 2500120460/2028838 | Release Date : | 08-03-2025 03:33 PM |
| Referred By Dr. : | HOSPITAL CASE | Specimen : | SERUM |
| | | Processing Loc : | RHC Hinjawadi |
| | | Passport No : | |



DEPARTMENT OF LABORATORY MEDICINE-BIOCHEMISTRY

| Investigation | Result | Units | Biological Reference Interval |
|--|---------------|-------|-------------------------------|
| LIPID PROFILE | | | |
| Cholesterol <i>Method : Enzymatic</i> | : 193.0 | mg/dL | 130.0 - 220.0 |
| Triglycerides <i>Method : Enzymatic</i> | : 206 | mg/dL | 35.0 - 180.0 |
| HDL Cholesterol <i>Method : Enzymatic</i> | : 33 | mg/dL | 35-65 |
| LDL Cholesterol <i>Method : Calculated</i> | : 118.8 | mg/dL | 10.0 - 130.0 |
| VLDL Cholesterol <i>Method : Calculated</i> | : 41.2 | mg/dL | 5.0-36.0 |
| Cholestrol/HDL Ratio <i>Method : Calculated</i> | : 5.85 | -- | 2.0-6.2 |

*** End Of The Report ***

Verified By
Ruhi S

Anjana A. Sanghavi

Dr.Anjana Sanghavi
Consultant Pathologist

NOTE :

- * Kindly Corelate clinically & discuss if necessary.
- * Results pertain to the specimen submitted.
- * For 'Terms and Conditions of Reporting', kindly visit our website : www.Rubyhall.com

Patient Name : Mr.SATHE MAHESH
Age / Gender : 37Y(s) 8M(s) 3D(s)/Male
Lab Ref No/UHID : PS011280/P00000412188
Lab No/Result No : 2500120461/2028838
Referred By Dr. : HOSPITAL CASE

Bill Date : 08-03-2025 08:07 AM
Collected Date : 08-03-2025 08:19 AM
Report Date : 08-03-2025 12:42 PM
Release Date : 08-03-2025 03:12 PM
Specimen : EDTA WHOLE BLC
Processing Loc : RHC Hinjawadi
Passport No :



DEPARTMENT OF LABORATORY MEDICINE BLOOD BANK

| Investigation | Result | Units | Biological Reference Interval |
|---------------|--------|-------|-------------------------------|
|---------------|--------|-------|-------------------------------|

BLOOD GROUP

Blood Group : O RH POSITIVE

*** End Of The Report ***

Verified By
Ardeore

Dr. Anjana Sanghavi
Consultant Pathologist

NOTE :

- * Kindly Correlate clinically & discuss if necessary.
- * Results pertain to the specimen submitted.
- * For 'Terms and Conditions of Reporting', kindly visit our website : www.Rubyhall.com

| | | | |
|-------------------------|---------------------------|-----------------------|-----------------------|
| Patient Name | : Mr.SATHE MAHESH | Bill Date | : 08-03-2025 08:07 AM |
| Age / Gender | : 37Y(s) 8M(s) 3D(s)/Male | Collected Date | : 08-03-2025 08:19 AM |
| Lab Ref No/UHID | : PS011280/P00000412188 | Report Date | : 08-03-2025 12:21 PM |
| Lab No/Result No | : 2500120462G/2028838 | Release Date | : 08-03-2025 03:33 PM |
| Referred By Dr. | : HOSPITAL CASE | Specimen | : WHOLE BLOOD |
| | | Processing Loc | : RHC Hinjawadi |
| | | Passport No | : |



DEPARTMENT OF LABORATORY MEDICINE-HAEMATOLOGY

| Investigation | Result | Units | Biological Reference Interval |
|---------------|--------|-------|-------------------------------|
|---------------|--------|-------|-------------------------------|

GLYCOSYLATED HB% (HbA1C)

| | | | |
|----------------------------------|-------|---|-------|
| Glycosylated Haemoglobin (HbA1C) | : 4.1 | % | 4-6.5 |
|----------------------------------|-------|---|-------|

Method : Turbidometric Inhibition Immunoassay

Prediabetic : 5.7 - 6.4 %
 Diabetic : >= 6.5 %
 Therapeutic Target : <7.0 %

REFERENCE : ADA 2015 GUIDELINES

*** End Of The Report ***

Verified By
 Ruhi S

Anjana Sanghavi

Dr.Anjana Sanghavi
Consultant Pathologist

NOTE :

- * Kindly Correlate clinically & discuss if necessary.
- * Results pertain to the specimen submitted.
- * For 'Terms and Conditions of Reporting', kindly visit our website : www.Rubyhall.com