



IGKC MULTISPECIALTY HOSPITAL CENTRAL LABORATORY



DEPARTMENT OF HEMATOLOGY

Patient Name : Mr. JAGANNATH OJHA	Bill Date : 08-Mar-2025 08:51 AM
Age /Sex : 34 Y(s)/Male	Sample Collection Date : 08-Mar-2025 09:14 am
UHID : IMH33701	Sample Receive Date : 08-Mar-2025 10:04 am
Bill No : BIL82931	Report Date : 08-Mar-2025 11:00 AM
Ref By : DR.PHYSICIAN CONSULTATION	Specimen Type : WHOLE BLOOD EDTA
Org.Name : Mediwheel Health Check Up	Specimen No : 120000213174

<u>Parameter</u>	<u>Results</u>	<u>Units</u>	<u>Biological Reference</u>	<u>Method</u>
COMPLETE BLOOD COUNT				
HEMOGLOBIN	14.7	gm/dL	13 - 17 gm/dL	Cyanide free Colorimetry
PCV	45.8	%	40 - 50 %	Calculated
RBC Count	5.64	10 ⁶ μ L	4.5 - 5.5 10 ⁶ μ L	Electrical Impedance
MCV	81.2	fL	83 - 101 fL	Calculated
MCH	26.1	pg	27 - 32 pg	Calculated
MCHC	32.2	g/dL	31.5 - 34.5 g/dL	Calculated
RDW(CV)	13.8	%	11.5 - 14.5 %	Calculated
RDW-SD	40.2	fL	35.1 - 43.9 fL	Calculated
PLATELET COUNT	266	x10 ³ / μ L	150.0 - 400.0 x10 ³ / μ L	Electrical Impedance
TLC	12.29	X10 ³ / μ L	4.0 - 10 X10 ³ / μ L	Tri-angle laser flowcytometry
DIFFERENTIAL LEUCOCYTE COUNT				
Neutrophils	58.5	%	40 - 80 %	Flowcytometry / Manual microscopy
Lymphocytes.	34.6	%	20 - 40 %	Flowcytometry / Manual microscopy
Monocytes	4.2	%	2.0 - 10 %	Flowcytometry / Manual microscopy
Eosinophils	2.3	%	1 - 6 %	Flowcytometry / Manual microscopy
Basophils	0.4	%	1 - 2 %	Flowcytometry / Manual microscopy
ABSOLUTE LEUCOCYTE COUNT				
Neutrophils :	7.19	10 ³ / μ L	2.0 - 7.0 10 ³ / μ L	Flowcytometry
Lymphocytes :	4.26	10 ³ / μ L	1.0 - 3.0 10 ³ / μ L	Flowcytometry
Monocytes :	0.51	10 ³ / μ L	0.2 - 1.0 10 ³ / μ L	Flowcytometry
Eosinophils :	0.28	10 ³ / μ L	0.02 - 0.50 10 ³ / μ L	Flowcytometry
Basophils :	0.05	10 ³ / μ L	0.020 - 0.10 10 ³ / μ L	Flowcytometry

*** End Of Report ***

Sanjay Kumar Sahoo

DR.SANJAY KUMAR SAHOO
CONSULTANT PATHOLOGIST

Page 1 of 1



IGKC MULTISPECIALTY HOSPITAL CENTRAL LABORATORY



MC-6393

DEPARTMENT OF LABORATORY

Patient Name : Mr. JAGANNATH OJHA	Bill Date : 08-Mar-2025 08:51 AM
Age /Sex : 34 Y(s)/Male	Sample Collection Date : 08-Mar-2025 09:14 am
UHID : IMH33701	Sample Receive Date : 08-Mar-2025 10:04 am
Bill No : BIL82931	Report Date : 08-Mar-2025 11:06 AM
Ref By : DR.PHYSICIAN CONSULTATION	Specimen Type : WHOLE BLOOD CITRATE
Org.Name : Mediwheel Health Check Up	Specimen No : 0

<u>Parameter</u>	<u>Result Values</u>	<u>Units</u>	<u>Reference Range</u>	<u>Method</u>
ESR	05	mm/1 hour	<= 10.0 mm/1 hour	Westergren

*** End Of Report ***

Sanjay Kumar Sahoo

DR.SANJAY KUMAR SAHOO
CONSULTANT PATHOLOGIST

Page 1 of 1



IGKC MULTISPECIALTY HOSPITAL CENTRAL LABORATORY



MC-6393

DEPARTMENT OF HEAMATOLOGY

Patient Name : Mr. JAGANNATH OJHA	Bill Date : 08-Mar-2025 08:51 AM
Age /Sex : 34 Y(s)/Male	Sample Collection Date : 08-Mar-2025 09:14 am
UHID : IMH33701	Sample Receive Date : 08-Mar-2025 10:04 am
Bill No : BIL82931	Report Date : 08-Mar-2025 11:09 AM
Ref By : DR.PHYSICIAN CONSULTATION	Specimen Type : WHOLE BLOOD EDTA
Org.Name : Mediwheel Health Check Up	Specimen No : 0

<u>Parameter</u>	<u>Result Values</u>	<u>Units</u>	<u>Biological Reference</u>	<u>Method</u>
BLOOD GROUPING :-	"A"			Tube method (forward+reverse)/sli de agglutination
Rh (D) Typing	Positive"(+ve)"			

*** End Of Report ***

S. Sahoo

DR.SANJAY KUMAR SAHOO
CONSULTANT PATHOLOGIST

Page 1 of 1



IGKC MULTISPECIALTY HOSPITAL CENTRAL LABORATORY



DEPARTMENT OF BIOCHEMISTRY

Patient Name : Mr. JAGANNATH OJHA	Bill Date : 08-Mar-2025 08:51 AM
Age /Sex : 34 Y(s)/Male	Sample Collection Date : 08-Mar-2025 09:14 am
UHID : IMH33701	Sample Receive Date : 08-Mar-2025 10:04 am
Bill No : BIL82931	Report Date : 08-Mar-2025 11:22 AM
Ref By : DR.PHYSICIAN CONSULTATION	Specimen Type : Serum
Org.Name : Mediwheel Health Check Up	Specimen No : 120000213173

<u>Parameter</u>	<u>Result Values</u>	<u>Units</u>	<u>Biological Reference</u>	<u>Method</u>
CHOLESTEROL-TOTAL	165.0	mg/dL	Desirable : < 200 mg/dL Borderlaine : 200 - 239 mg/dL Undesirable : > 239 mg/dL	LCHOD-PAP
Triglycerides	145.3	mg/dl	Borderlaine : 170 - 199 mg/dL Undesirable : > 199 mg/dL High : 161 - 199 mg/dl Normal : <161 - 199 mg/dl	GPO-PAP
HDL Cholesterol	37.1	mg/dL	Hyper triglyceridemic : 200 - 499 mg/dl Very High : > 499 mg/dl	Phosphotungstic acid
LDL Cholesterol	105.7	mg/dl	30 - 65 mg/dL	DIRECT LDL
VLDL Cholesterol	29.1	mg/dl	Optimal : < 100 mg/dl Above optimal : 100 - 129 mg/dl Borderline high : 130 - 159 mg/dl High : 160 - 189 mg/dl Very high : >= 190 mg/dl	Calculation

*** End Of Report ***

DR.SUBRAT KUMAR TRIPATHY, MD
CONSULTANT BIOCHEMIST

Page 1 of 1



IGKC MULTISPECIALTY HOSPITAL CENTRAL LABORATORY



DEPARTMENT OF BIOCHEMISTRY

Patient Name : Mr. JAGANNATH OJHA
Age /Sex : 34 Y(s)/Male
UHID : IMH33701
Bill No : BIL82931
Ref By : DR.PHYSICIAN CONSULTATION
Org.Name : Mediwheel Health Check Up

Bill Date : 08-Mar-2025 08:51 AM
Sample Collection Date : 08-Mar-2025 09:14 am
Sample Receive Date : 08-Mar-2025 10:04 am
Report Date : 08-Mar-2025 11:22 AM
Specimen Type : Serum
Specimen No : 120000213173

<u>Parameter</u>	<u>Result Values</u>	<u>Units</u>	<u>Biological Reference</u>	<u>Method</u>
THYROID PROFILE(T3,T4.TSH)				
TRIIODOTHYRONINE(T3)	109.4	ng/dL	70 - 204 ng/dL	ECLIA
TOTAL THYROXINE(T4)	7.74	ug/dL	5.1 - 14.1 ug/dL	
TSH	3.90	uIU/ml	0.34 - 5.6 uIU/ml	ECLIA
GLUCOSE(Fasting)				
FBS	106.3	mg/dL	74.0 - 100.0 mg/dL	GOD-POD,end point
LFT(Liver Function Test)				
BILIRUBIN TOTAL	0.72	mg/dL	0.2 - 1.2 mg/dL	Diazo with Sulphanilic acid
BILIRUBIN DIRECT	0.23	mg/dL	0.0 - 0.5 mg/dL	Diazonium
BILIRUBIN INDIRECT	0.49	mg/dL	0.1 - 1.0 mg/dL	Calculation
SGOT/AST	24.0	U/L	0.1 - 35.0 U/L	IFCC
SGPT/ALT	49.5	U/L	0.1 - 45.0 U/L	IFCC
Alkaline Phosphatase	86.9	U/l	42 - 98 U/l	Tris carbonate buffer
Total Protein	6.57	g/dL	6.4 - 8.3 g/dL	BIURET
ALBUMIN	3.90	g/dL	3.5 - 5.2 g/dL	BCG Dye
Globulin	2.67	gm/dl	2.0 - 3.5 gm/dl	Calculation
Uric Acid	7.5	mg/dl	3.5 - 7.2 mg/dl	Uricase

HBA1C(Glycosylated Haemoglobin)

GLYCOSYLATED HEMOGLOBIN(HBA1C) 5.9 %
<6: Non Dibetic 6-7: Good Colorimetric Control 7-8: Weak Contro :
. . . %

BUN/Creatinine Ratio



IGKC MULTISPECIALTY HOSPITAL CENTRAL LABORATORY



DEPARTMENT OF BIOCHEMISTRY

Patient Name : Mr. JAGANNATH OJHA
Age /Sex : 34 Y(s)/Male
UHID : IMH33701
Bill No : BIL82931
Ref By : DR.PHYSICIAN CONSULTATION
Org.Name : Mediwheel Health Check Up

Bill Date : 08-Mar-2025 08:51 AM
Sample Collection Date : 08-Mar-2025 08:51 am
Report Date : 08-Mar-2025 12:40 PM
Specimen Type : SERUM
Specimen No : 0

<u>Parameter</u>	<u>Result Values</u>	<u>Units</u>	<u>Biological Reference</u>	<u>Method</u>
UREA	16.6	mg/dL	19.0 - 45.0 mg/dL	Urease GLDH
CREATININE	0.89	mg/dL	0.7 - 1.3 mg/dL	Enzymatic colorimetric
Blood Urea Nitrogen(BUN)	7.75	mg/dl	6.0 - 20.0 mg/dl	Calculation from Urea
BUN//CREATININE RATIO	8.70			CALCULATED

*** End Of Report ***

Suggested Clinical Correlation If necessary.
* Marked Test with as asterisk are not covered under the scope of NABL Accreditation.

DR.SUBRAT KUMAR TRIPATHY, MD
CONSULTANT BIOCHEMIST

IGKC MULTISPECIALTY HOSPITAL CENTRAL LABORATORY



DEPARTMENT OF CLINICAL PATHOLOGY

Patient Name : Mr. JAGANNATH OJHA	Bill Date : 08-Mar-2025 08:51 AM
Age /Sex : 34 Y(s)/Male	Sample Collection Date : 08-Mar-2025 11:15 am
UHID : IMH33701	Sample Receive Date : 08-Mar-2025 11:57 am
Bill No : BIL82931	Report Date : 08-Mar-2025 12:43 PM
Ref By : DR.PHYSICIAN CONSULTATION	Specimen Type : Urine
Org.Name : Mediwheel Health Check Up	Specimen No : 0

Parameter	Result Values	Biological Reference	Method
PHYSICAL EXAMINATION			
COLOUR	Pale yellow		Visual
TRANSPARENCY	Clear	Clear	Visual
pH	6	4.5 - 7.5	Dipstick
SP. GRAVITY	1.010	1.003 - 1.030	Dipstick
BIOCHEMICAL EXAMINATION			
URINE PROTEIN	Nil	NEGATIVE - NEGATIVE	Dipstick/Heat test
GLUCOSE	Nil	NEGATIVE - NEGATIVE	Dipstick/Benedicts Test
URINE BILIRUBIN	Negative	NEGATIVE - NEGATIVE	Dipstick/Fouchet Test
URINE KETONES (RANDOM)	Negative		Dipstick/Rotheras Test
UROBILINOGEN	Normal	NORMAL - NORMAL	Dipstick/Ehrlichs Test
BLOOD	Negative	NEGATIVE - NEGATIVE	Dipstick
LEUCOCYTES	Negative	NEGATIVE	Dipstick
NITRITES	Negative	NEGATIVE	Dipstick
CENTRIFUGED SEDIMENT MICROSCOPY			
PUS CELLS	1-2 /hpf	0 - 5 /hpf	Microscopic
EPITHELIAL CELLS	1-2 /hpf	< 10 /hpf	Microscopic
RBC	Nil /hpf	< 2. /hpf	Microscopic
CASTS	Nil	< 2 Hyaline Cast	Microscopic
CRYSTALS	Nil	ABSENT - ABSENT	Microscopic
BACTERIA	Absent		MICROSCOPIC

*** End Of Report ***

Sanjay Kumar Sahoo

DR.SANJAY KUMAR SAHOO
CONSULTANT PATHOLOGIST

Page 1 of 1



IGKC MULTISPECIALTY HOSPITAL

(A Unit of Institute of Gastro and Kidney Care Pvt. Ltd.)

DEPARTMENT OF RADIOLOGY AND IMAGING SCIENCES

NAME: JAGANNATH OJHA
DATE: 08.03.2025
REF. BY:

AGE: 34 Yrs SEX: M
Hos. No.: IMH - 33701
C/H:

X-RAY CHEST PA-VIEW

Trachea and mediastinum are central in position.

Bilateral lung fields are clear.

No Cardiomegaly.

No Pleural collection.

Impression:

- Normal Study.

M Mohapatra
Dr. M. Mohapatra, MD
Consultant Radiologist.

(Please preserve this report for future reference)



IGKC MULTISPECIALTY HOSPITAL

(A Unit of Institute of Gastro and Kidney Care Pvt. Ltd.)

Name : MR.JAGANNATH OJHA 34Y,
Age :
Ref. Doc : DR. K G BEHERA

Patient Id : IMH33701
Date : 08/03/2025
Done By :- Dr K G Behera / Dr. Shilpa Gadade USR

ECHOCARDIOGRAPHY REPORT

2D & M-MODE MEASUREMENTS :

Ao Diam	2.9 cm
LA Diam	4.1 cm
IVSd	1.2 cm
LVIDd	4.2 cm
LVPWd	1.8 cm
IVSs	1.4 cm
LVIDs	3.0 cm
LVPWs	2.0 cm

2D & M-MODE MEASUREMENTS :

LA/Ao	1.41
EDV(Teich)	80 ml
ESV(Teich)	35 ml
EF(Teich)	56%
%FS	29%
SV(Teich)	45 ml
LVd Mass (ASE)	263.94 g
RWT	0.87

MITRAL VALVE :

MV E Vel	0.90 m/s
MV DecT	203 ms
MV Dec Slope	4.5 m/s ²
MV A Vel	0.55 m/s
MV E/A Ratio	1.64

AORTIC VALVE :

AV Vmax	0.81 m/s
AV maxPG	2.63 mmHg

PULMONIC VALVE :

PV Vmax	1.09 m/s
PV maxPG	4.75 mmHg

TRICUSPID VALVE :

TR Vmax	1.85 m/s
TR maxPG	13.72 mmHg

2D STUDY :-

CHAMBERS :- NORMAL

IAS :- INTACT

CONTRACTIONS :- NORMAL

IVS :- INTACT

PERICARDIUM :- NORMAL

VALVE :- NORMAL

CONCLUSION :

NORMAL LVSF,EF-56%

NO RWMA

NO MR/NO AR

TRIVIAL TR/NO PAH

NO PE/CLOT/VEG

DR. SHILPA VINAYAK GADADE
MD, DNB (MEDICINE), DM (CARDIOLOGY)
JUNIOR CONSULTANT CARDIOLOGIST

DR. KUMAR GAURAV BEHERA
MD, DM (CARDIOLOGY, PGI)
SENIOR CONSULTANT CARDIOLOGIST

A33701

JAGANNATH OJHA

3/8/2025 9:39:35 AM

Years

Male

Rate 62 Sinus rhythm.....normal P axis, V-rate 50-99
 PR 177 ST elev, probable normal early repol pattern.....ST elevation, age<55
 QRSD 92
 QT 396
 QTc 402

--AXIS--
 P -10
 QRS -12
 T 12

- NORMAL ECG -

12 Lead; Standard Placement

Unconfirmed Diagnosis

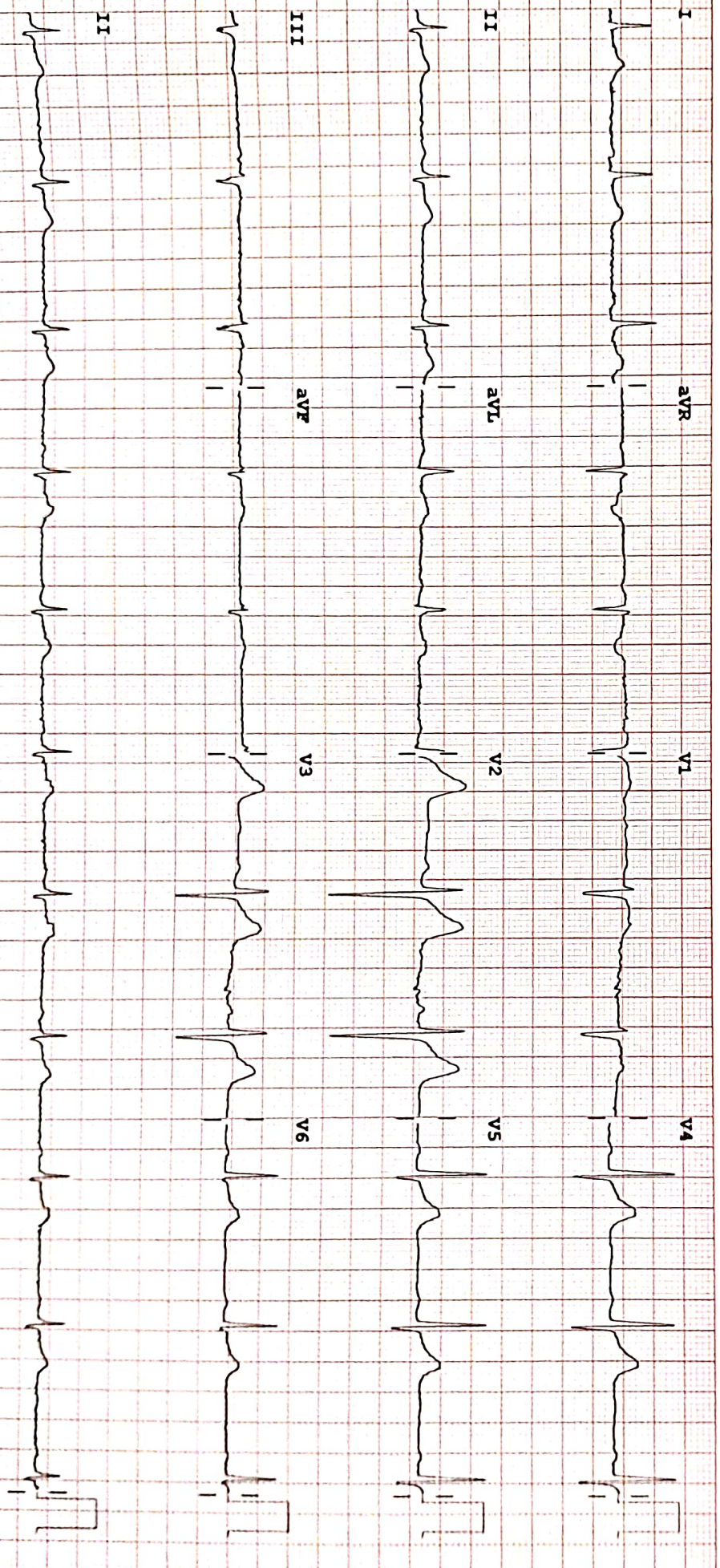

Device:

Speed: 25 mm/sec

Limbs: 10 mm/mV

Chest: 10.0 mm/mV

F 60-0.15-100 Hz

100B CL

P?

PHILIPS

HE CHONG H * NGARANA

304



IGKC MULTISPECIALTY HOSPITAL

(A Unit of Institute of Gastro and Kidney Care Pvt. Ltd.)

Patient Name : Mr. JAGANNATH OJHA
Age/Gender : 34Y(s)/Male
Address : BARMUNDA , BHUBANESWAR
Consultant Name: **Dr. DENTAL CONSULTATION**

UMR No : IMH33701
Reg. Date : 08-Mar-2025 08:51:08AM
Patient Type : Corporate
Reffer By :
Department : DENTAL

Handwritten signatures and text:
Ch. gan. Jaganath
Harsh

Large handwritten signature:

IMH33701



OP67618



Plot No. 43-44/1695, Ghatikia, Bhubaneswar - 751003
Phone : 0674-66 000 00, Email : igkchospital@gmail.com



IGKC MULTISPECIALTY HOSPITAL

(A Unit of Institute of Gastro and Kidney Care Pvt. Ltd.)

DEPARTMENT OF RADIOLOGY AND IMAGING SCIENCES

NAME: JAGANNATH OJHA

AGE: 34 Yrs

SEX: M

DATE: 08.03.2025

Hosp. No.: IMH - 33701

REF. BY:

C/H:

USG WHOLE ABDOMEN

Liver is enlarged in size (16.5cm), normal in outline & shows increased echogenicity. No dilatation of IHBR seen. No SOL seen. Portal vein is normal, (9.9mm).

GB is distended & normal in shape. No intra luminal calculus seen. Wall thickness is normal.

CBD appears normal in caliber (4.3mm).

Spleen is normal in size (8.6cm), outline & echo pattern.

Pancreas is normal in size, outline & echo pattern. PD is not dilated. No calcification or collection seen.

Right Kidney measures 11.4 x 5.3cm & Left Kidney measures 11.0 x 5.9cm. Bilateral kidneys are normal in size & outline. Cortical echogenicity appears normal. Corticomedullary differentiation is preserved. No calculus or mass lesion seen. Both the ureters are not visualized.

UB is well distended & normal in shape. No calculus or mass lesion seen. Wall thickness is normal.

Prostate is normal in size (12cc), outline and echo pattern. The capsule is intact. No focal mass lesion seen.

No retroperitoneal lymphadenopathy or intra-abdominal collection seen.

RIF is unremarkable. No obvious bowel wall thickening seen.

Impression:

- Hepatomegaly with grade II fatty change.

Suggested: Elastography/ Fibroscan correlation.

Dr. Santosh Padhy, MD, DNB
Consultant Radiologist.

(Please preserve this report for future reference)



IGKC MULTISPECIALTY HOSPITAL

(A Unit of Institute of Gastro and Kidney Care Pvt. Ltd.)

Patient Name : Mr. JAGANNATH OJHA
Age/Gender : 34Y(s)/Male
Address : BARMUNDA , BHUBANESWAR
Consultant Name: Dr. PHYSICIAN CONSULTATION

UMR No : IMH33701
Reg. Date : 08-Mar-2025 08:51:08AM
Patient Type : Corporate
Reffer By :
Department : GENERAL MEDICINE

BP- 130/90mmHg.
PR- 95b/m.
SpO2- 96%.
Wt- 100kg

07.8.03.25

Hepatomegaly with
grade-II fatty
changes

HbA1c - 5.9

cardiac ↑

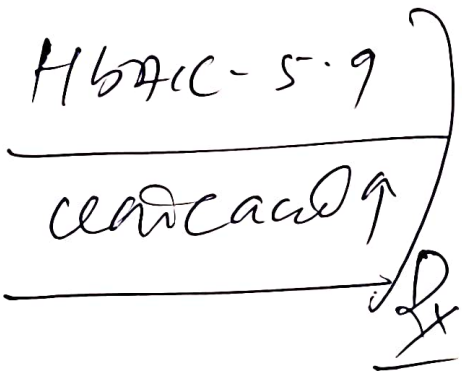

Hypochromia

T. Insocal 50 (450)

9AM/9PM 2/0 1mb
Abouy

T. Lipaglyn (4) 2mb
A/0mb
10PM 0

T. Felutaz (40) 4/0mb 2mb
10PM 0

IMH33701



OP67620





IGKC MULTISPECIALTY HOSPITAL

(A Unit of Institute of Gastro and Kidney Care Pvt. Ltd.)

Patient Name : Mr. JAGANNATH OJHA
 Age/Gender : 34Y(s)/Male
 Address : BARMUNDA, BHUBANESWAR
 Consultant Name: Dr. ENT CONSULTATION

UMR No : IMH33701
 Reg. Date : 08-Mar-2025 08:51:08AM
 Patient Type : Corporate
 Reffer By :
 Department : ENT

For routine check up.

No active complaints

Ear: BIL Tull intact nose - Rhinitis
 Oral - OSMIF

Oral self check.
 every day
 watch out for
 proctitis.

x 15 days

Review after
 3 months / eos

3

Actw

- Tab. Bilegest M QHS
- Flutiways AZ nebs 2-2

- Cap. Curuzemica 1/day
- Curuzemica Oint 1/A
- Tab Lycostar 1-1

x 3 months 3

IMH33701



Plot No. 43-44/1695, Ghatikia, Bhubaneswar - 751003
 Phone : 0674-66 000 00, Email : igkchospital@gmail.com

OP67619





IGKC MULTISPECIALTY HOSPITAL CENTRAL LABORATORY



DEPARTMENT OF BIOCHEMISTRY

Patient Name : Mr. JAGANNATH OJHA	Bill Date : 08-Mar-2025 08:51 AM
Age /Sex : 34 Y(s)/Male	Sample Collection Date : 08-Mar-2025 02:00 pm
UHID : IMH33701	Sample Receive Date : 08-Mar-2025 02:07 pm
Bill No : BIL82931	Report Date : 08-Mar-2025 03:54 PM
Ref By : DR.PHYSICIAN CONSULTATION	Specimen Type : SODIUM FLUORIDE PLASMA
Org.Name : Mediwheel Health Check Up	Specimen No : 120000213282

<u>Parameter</u>	<u>Result Values</u>	<u>Units</u>	<u>Biological Reference</u>	<u>Method</u>
Glucose post prandial	129.9	mg/dL	70.0 - 140.0 mg/dL	GOD-POD

*** End Of Report ***

DR.SUBRAT KUMAR TRIPATHY, MD
CONSULTANT BIOCHEMIST

Page 1 of 1