



NABH



No.1



DEPARTMENT OF RADIODIAGNOSIS

Name	Munigety Aparna Premkumar	Date	08/03/25
Age	35 years	Hospital ID	UHJA24012955
Sex	Female	Ref.	Health check

RADIOGRAPH OF THE CHEST (PA – VIEW)

FINDINGS:

There is patient positional rotation to left.

Bilateral lung fields are normal.

Bilateral costo-phrenic angles are normal.

Cardia and mediastinal contours are normal.

The bony thorax is grossly normal.

IMPRESSION:

- **No radiographic abnormality.**

Dr. Elluru Santosh Kumar
Consultant Radiologist



NABH



No.1

DEPARTMENT OF RADIODIAGNOSIS

Name	Munigety Aparna Premkumar	Date	08/03/25
Age	35 years	Hospital ID	UHJA24012955
Sex	Female	Ref.	Health check

ULTRASOUND ABDOMEN AND PELVIS

FINDINGS:

Liver is normal in size and *shows mildly increased echopattern*. No intra or extra hepatic biliary duct dilatation. No focal lesions. **Portal vein** is normal in size, course and caliber. **CBD** is not dilated.

Gall bladder is normal without evidence of calculi, wall thickening or pericholecystic fluid.

Pancreas - Visualized part of the pancreatic head and body appears normal in size, contour and echogenicity. Rest of the pancreas is obscured by bowel gas.

Spleen is normal in size, shape, contour and echopattern. No focal lesion.

Right Kidney is normal in size (9.3 x 3.6 cms), position, shape and echopattern. Corticomedullary differentiation is maintained. No evidence of calculi or hydronephrosis.

Left Kidney is normal in size (10.1 x 3.4 cms), position, shape and echopattern. Corticomedullary differentiation is maintained. No evidence of calculi or hydronephrosis.

Retroperitoneum- Visualized aorta appeared normal. No obvious enlarged para-aortic nodes.

Urinary Bladder is normal in contour and wall thickness. No evidence of calculi.

Uterus is anteverted and normal in size, measures 7.3 x 4.2 x 2.6 cms. Myometrial echoes are normal. Endometrium measures 4.7 mm.

Right ovary is normal in size and echopattern, measures 2.0 cc.

Left ovary is normal in size and echopattern, measures 4.3 cc.

Both adnexa: Normal. No mass is seen.

There is no ascites or pleural effusion. Appendix could not be localized. No RIF probe tenderness.

IMPRESSION:

- **Mild fatty infiltration of liver (Grade I).**
- **No other definite sonological abnormality detected.**

Disclaimer : Ultrasound is not sensitive in picking up small renal and ureteric stones. It should also be understood that normal renal structures like renal sinus fat could mimic renal stones on ultrasound. CT KUB is the investigation of choice for renal / ureteric calculi.



Dr. Elluru Santosh Kumar
Consultant Radiologist



NABH



No.1

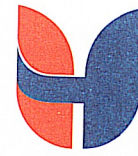

UNITED HOSPITAL

Care Par Excellence
Jayanagar, Bangalore

Out Patient Record

Patient Name : Mrs.MUNIGETY APARNA PREMKUMAR UHID : UHJA24012955
 Age / Sex : 35 Years / Female OP NO/Reg Dt : 08-03-2025 08:22 AM
 Spouse / Father Name : Department :
 Address : , , Bengaluru Urban, Karnataka, INDIA, Referred By :
 Consultant : Dr.Ashmitha Padma MBBS, MD
 KMC No. (GENERAL MEDICINE), PGDCC,FEM : 02M1087

Complaints / Findings / Observations :

WT: 64.9 kg
 HT: 154 cm
 SpO₂: 99 %
 PR: 88 bpm
 Bp: 130/88 mmHg

Investigations:

Treatment / Care of Plan / Provisional Diagnosis :

Follow Up Advice :

Signature of the Doctor

Name: mr s muni gety

Birth date: /

Sex: F cm kg mmHg

Indication:

Symptoms:

History:

Int. rate

RR int

PR dur

QT/QTc(E) int

QRS/T axis

IV5/SV1 amp

IV5+SV1 amp

83 bpm

122 ms

72 ms

354/393 ms

30/13/37 °

0.56/0.59 mV

1.15 mV

35 years

1100 Sinus rhythm

1102 Sinus arrhythmia [RR int. change over 20%]

8102 Low QRS voltage in chest leads [QRS deflection < 1.0 mV in chest leads]

9120 xx atypical ECG xx

Unconfirmed Report
Reviewed by:

10 mm/mV 25 mm/s Filter: H50 D 35 Hz

10 mm/mV

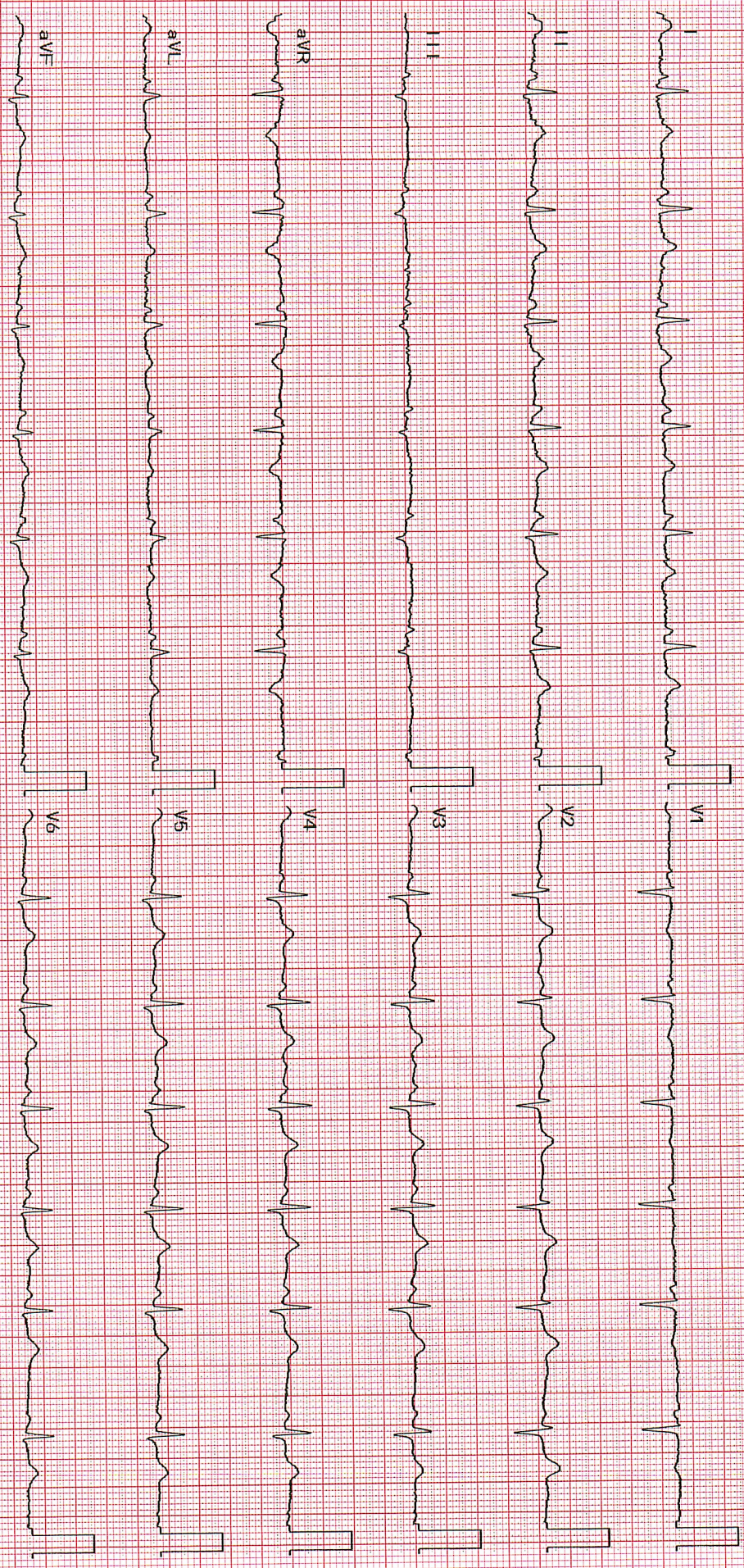

2350K 03-08 07-01 Dept: .

Exam: UNITED HOSPITAL



NABH



No.1

PATIENT NAME :	Mrs. MUNIGETY APARNA PREMKUMAR	DATE :	07/03/25
AGE :	35 years GENDER: FEMALE	PATIENT ID :	24012955
REF BY :	CMO	OP/IP :	HEALTH CHECK

2D- ECHOCARDIOGRAPHY**M – MODE AND DOPPLER MEASUREMENTS**

(c.m)	(c.m)	(cm/sec)		
AO : 2.5 (2.5-3.7)	LVIDD : 3.7 (3.5-5.5)	MV EV :92.6	AV : 75.7	MR : TRIVIAL MR
LA : 2.9 (1.9-4.0)	LVIDS : 2.5 (2.4-4.2)	AV : 141		AR : NORMAL
RA : 2.5 (<4.4)	IVSD : 0.9 (0.6-1.1)	PV : 103		PR : NORMAL
RV : 1.5 (<3.5)	IVSS : 1.1 (0.9-1.2)	TV EV : -----	AV : ----	TR : NORMAL
TAPSE: 2.0 (>1.6)	LVPWD :0.9 (0.6-1.1)	Diastolic Function :NO LVDD		
	LVPWS : 1.0 (0.9-1.2)			
	EF : 60%			

DESCRIPTIVE FINDINGS

Left Ventricle	: NORMAL
Right Ventricle	: NORMAL
Left Atrium	: NORMAL
Right Atrium	: NORMAL
Wall motion analysis:	NO RWMA
Mitral Valve	: NORMAL
Aortic Valve	:NORMAL
Tricuspid Valve	: NORMAL
Pulmonary Valve	: NORMAL
IAS	: INTACT
IVS	: INTACT
Pericardium	: NORMAL
Other Findings	: IVC NORMAL AND COLLAPSING

IMPRESSION :

NORMAL CHAMBER DIMENSIONS
 NORMAL LV SYSTOLIC FUNCTION EF : 60%
 NORMAL LV DIASTOLIC FUNCTION
 NO PULMONARY ARTERY HYPERTENSION
 NO REGIONAL WALL MOTION ABNORMALITIES
 NO CLOTS/ PERICARDIAL EFFUSION /VEGETATION

DR. RAHUL PATIL
 CONSULTANT CARDIOLOGIST

DEPARTMENT OF LABORATORY MEDICINE

Patient Name	: Mrs. MUNIGETY APARNA PREMKUMAR	Order No	: 1000119843
UHID	: UHJ A24012955	Registered On	: 08/03/2025 08:22:04 AM
Age/Sex	: 35/Years Female	Collected On	: 08/03/2025 08:35:55 AM
Ward / Bed No	:	Reported On	: 08/03/2025 12:52:47 PM
Reference	: Dr. Ashmitha Padma	Bill No	: OPBJ A240018248
Station	: At Hospital	Mobile No	: 8971929880
Payer Name	: Mediwheel	Report Status	: Final Report

Test Name	Result	Unit	Bio. Ref. Interval
<u>BIOCHEMISTRY</u>			
FASTING GLUCOSE (Method: Hexokinase)	105	mg/dL	ADA Guidelines < 100 mg/dl - Normal 100 to 125 mg/dl - Prediabetes ≥ 126 mg/dl - Diabetes
POST PRANDIAL GLUCOSE (Method: Hexokinase)	115	mg/dL	70-140
GLYCOSYLATED HAEMOGLOBIN (HBA1C)			Sample: Whole blood (EDTA)
HBA1C (Method: HPLC)	5.1	%	ADA Guidelines < 5.7% - Normal 5.7 to 6.4% - Prediabetes ≥ 6.5% - Diabetes
Estimated Average Glucose (eAG) (Method: Calculated)	100	mg/dL	
THYROID PROFILE (TOTAL T3, TOTAL T4 & TSH)			Sample: Serum
TOTAL T3 (Method: CLIA)	1.13	ng/mL	0.87-1.78
TOTAL T4 (Method: CLIA)	12.43	ng/dL	5.1-14.1
THYROID STIMULATING HORMONE (TSH) (Method: CLIA: Ultra-sensitive)	2.86	μIU/mL	0.34 - 5.60 μIU/mL (Non Pregnant) 0.3 - 4.5 μIU/mL (I trimester) 0.5 - 5.2 μIU/mL (II & III trimester)
LIPID PROFILE			Sample: Serum
TOTAL CHOLESTEROL (Method: CHOD-POD)	256	mg/dL	ATP III Guidelines < 200 - Desirable 200-239 - Borderline high ≥ 240 - High
TRIGLYCERIDES (Method: Enzymatic GPO-POD)	135	mg/dL	< 150 - Normal 150-199 - Borderline High 200-499 - High ≥ 500 - Very High
HDL CHOLESTEROL (Method: ENZYMATIC METHOD)	42.0	mg/dL	< 40 - Low ≥ 60 - High

DEPARTMENT OF LABORATORY MEDICINE

Patient Name	: Mrs. MUNIGETY APARNA PREMKUMAR	Order No	: 1000119843
UHID	: UHJ A24012955	Registered On	: 08/03/2025 08:22:04 AM
Age/Sex	: 35/Years Female	Collected On	: 08/03/2025 08:35:55 AM
Ward / Bed No	:	Reported On	: 08/03/2025 12:52:47 PM
Reference	: Dr. Ashmitha Padma	Bill No	: OPBJ A240018248
Station	: At Hospital	Mobile No	: 8971929880
Payer Name	: Mediwheel	Report Status	: Final Report

Test Name	Result	Unit	Bio. Ref. Interval
LDL CHOLESTEROL (Method: Calculated)	187.00	mg/dL	<100 - Optimal 100-129 - Near or above optimal 130-159 - Borderline high 160-189 - High ≥190 - Very high
VLDL CHOLESTEROL (Method: Calculated)	27.00	mg/dL	< 30
TOTAL CHOLESTEROL : HDL RATIO (Method: Calculated)	6.10		Low Risk: 3.3 - 4.4 Average Risk: 4.5 - 7.1 Moderate Risk: 7.2 - 11.0
LDL/HDL CHOLESTEROL RATIO (Method: Calculated)	4.45		< 2.5 Optimal
NON HDL CHOLESTEROL (Method: Calculated)	214.00	mg/dL	< 130
URIC ACID (Method:Uricase - POD(Enzymatic))	4.3	mg/dL	2.6-6.0
CREATININE (Method:Modified Jaffe, Kinetic)	0.62	mg/dL	0.6-1.1
LIVER FUNCTION TEST			Sample: Serum
TOTAL BILIRUBIN (Method:Dichlorophenyl Diazotization)	0.76	mg/dL	0.3-1.2
DIRECT BILIRUBIN (Method:Dichlorophenyl Diazotization)	0.13	mg/dL	0.0-0.2
INDIRECT BILIRUBIN (Method: Calculated)	0.63	mg/dL	0.2-1.0
TOTAL PROTEIN (Method:BIURET)	7.9	g/dL	6.6-8.3
ALBUMIN (Method:BCG)	4.73	g/dL	3.5-5.2
GLOBULIN (Method: Calculated)	3.17	g/dL	2.3-3.5
AG RATIO (Method: Calculated)	1.49		2:1

DEPARTMENT OF LABORATORY MEDICINE

Patient Name : Mrs. MUNIGETY APARNA PREMKUMAR	Order No : 1000119843
UHID : UHJ A24012955	Registered On : 08/03/2025 08:22:04 AM
Age/Sex : 35/Years Female	Collected On : 08/03/2025 08:35:55 AM
Ward / Bed No :	Reported On : 08/03/2025 12:52:47 PM
Reference : Dr. Ashmitha Padma	Bill No : OPBJ A240018248
Station : At Hospital	Mobile No : 8971929880
Payer Name : Mediwheel	Report Status : Final Report

Test Name	Result	Unit	Bio. Ref. Interval
SERUM SGOT (Method:IFCC without P5P)	22	U/L	< 35
SERUM SGPT (Method:IFCC without P5P)	23	U/L	< 35
ALKALINE PHOSPHATASE, SERUM (Method:PNPP AMP Buffer)	153	U/L	46-122
GGT (Method:IFCC)	45	U/L	< 38



Dr. Varsha Shree R
M.D(Pathology)
CONSULTANT PATHOLOGIST
KMC No : 103567

DEPARTMENT OF LABORATORY MEDICINE

Patient Name	: Mrs. MUNIGETY APARNA PREMKUMAR	Order No	: 1000119843
UHID	: UHJ A24012955	Registered On	: 08/03/2025 08:22:04 AM
Age/Sex	: 35/Years Female	Collected On	: 08/03/2025 08:35:55 AM
Ward / Bed No	:	Reported On	: 08/03/2025 12:52:47 PM
Reference	: Dr. Ashmitha Padma	Bill No	: OPBJ A240018248
Station	: At Hospital	Mobile No	: 8971929880
Payer Name	: Mediwheel	Report Status	: Final Report

Test Name	Result	Unit	Bio. Ref. Interval
-----------	--------	------	--------------------

HAEMATOLOGY
COMPLETE BLOOD COUNT(CBC)

Sample: Whole blood (EDTA)

HAEMOGLOBIN (Method:Photometric Measurement: Oxyhemoglobin method)	14.13	g/dL	12-16
PACKED CELL VOLUME/HEMATOCRIT (PCV/HCT) (Method: Calculated)	43.6	%	37-47
TOTAL WBC COUNT (TLC) (Method:Coulter Principle)	7490	Cells/Cum	4000-11000
DIFFERENTIAL COUNT			
NEUTROPHILS (Method:Optical/Impedance)	65.87	%	40-75
LYMPHOCYTES (Method:Optical/Impedance)	22.44	%	20-45
EOSINOPHILS (Method:Optical/Impedance)	5.01	%	0-6
MONOCYTES (Method:Optical/Impedance)	6.31	%	2-10
BASOPHILS (Method:Optical/Impedance)	0.37	%	0-2
RED BLOOD CORPUSCLES(RBC) (Method:Coulter Principle)	5.13	million/cum	4.0-5.2
MCV (Method:Derived from RBC Histogram)	85.0	fL	78-100
MCH (Method: Calculated)	27.5	pg	27-31
MCHC (Method: Calculated)	32.4	g/dL	31-37
RDW - CV (Method: Calculated)	14.7	%	11.5-14.5
PLATELET COUNT (Method:Electrical Impedance)	3.23	Lakhs/Cum	1.5-4.5

DEPARTMENT OF LABORATORY MEDICINE

Patient Name : Mrs. MUNIGETY APARNA PREMKUMAR	Order No : 1000119843
UHID : UHJ A24012955	Registered On : 08/03/2025 08:22:04 AM
Age/Sex : 35/Years Female	Collected On : 08/03/2025 08:35:55 AM
Ward / Bed No :	Reported On : 08/03/2025 12:52:47 PM
Reference : Dr. Ashmitha Padma	Bill No : OPBJ A240018248
Station : At Hospital	Mobile No : 8971929880
Payer Name : Mediwheel	Report Status : Final Report

Test Name	Result	Unit	Bio. Ref. Interval
MEAN PLATELET VOLUME(MPV) (Method:Derived from PLT Histogram)	8.35	fl	7-11
PLATELET DISTRIBUTION WIDTH (PDW) (Method: Calculated)	21.3	fl	9-19
ABSOLUTE NEUTROPHIL COUNT (ANC) (Method: Calculated)	4930	Cells/Cum	1500-7500
ABSOLUTE EOSINOPHIL COUNT (AEC) (Method: Calculated)	380	Cells/Cum	40-440
ABSOLUTE LYMPHOCYTE COUNT (ALC) (Method: Calculated)	1680	Cells/Cum	1000-4000
ABSOLUTE MONOCYTE COUNT (AMC) (Method: Calculated)	470	Cells/Cum	200-1000
ABSOLUTE BASOPHIL COUNT (ABC) (Method: Calculated)	30	Cells/Cum	20-100
ERYTHROCYTE SEDIMENTATION RATE(ESR) (Method:Modified Westergren Method)	20	mm/hour	1-20
BLOOD GROUPING & RH TYPING Sample: Whole blood (EDTA)			
ABO Group (Method:Agglutination Method)	B		
Rh Factor (Method:Agglutination Method)	Positive		

Interpretation Notes

Note: Both forward and reverse grouping performed



Dr. Varsha Shree R
M.D(Pathology)
CONSULTANT PATHOLOGIST
KMC No : 103567

DEPARTMENT OF LABORATORY MEDICINE

Patient Name	: Mrs. MUNIGETY APARNA PREMKUMAR	Order No	: 1000119843
UHID	: UHJ A24012955	Registered On	: 08/03/2025 08:22:04 AM
Age/Sex	: 35/Years Female	Collected On	: 08/03/2025 08:35:55 AM
Ward / Bed No	:	Reported On	: 08/03/2025 12:52:47 PM
Reference	: Dr. Ashmitha Padma	Bill No	: OPBJ A240018248
Station	: At Hospital	Mobile No	: 8971929880
Payer Name	: Mediwheel	Report Status	: Final Report

Test Name	Result	Unit	Bio. Ref. Interval
<u>CLINICAL PATHOLOGY</u>			
URINE EXAMINATION, ROUTINE			
Sample: Urine			
PHYSICAL EXAMINATION			
VOLUME	25	mL	
COLOUR	Pale Yellow		
APPEARANCE	Clear		
PH	5.0		5.0-8.0
SPECIFIC GRAVITY	1.030		1.005-1.030
CHEMICAL EXAMINATION			
PROTEIN (Method:Protein Error of pH Indicator)	Absent		Absent
GLUCOSE (Method:GOD-POD)	Absent		Absent
KETONE BODIES (Method:Nitroprusside method/ Rothera's test)	Absent		Absent
BILIRUBIN (Method:DIAZO/FOUCHET'S TEST)	Negative		Negative
BILE SALT (Method:Hay's sulfur test)	Absent		Absent
NITRITE (Method:Griess method)	Negative		Negative
UROBILINOGEN (Method:Azo coupling method)	Normal		
LEUKOCYTE ESTERASE (Method:Leukocyte Esterase activity)	Negative		Negative
BLOOD (Method:Peroxidase Reaction)	Negative		Negative
MICROSCOPIC EXAMINATION			

DEPARTMENT OF LABORATORY MEDICINE

Patient Name	: Mrs. MUNIGETY APARNA PREMKUMAR	Order No	: 1000119843
UHID	: UHJ A24012955	Registered On	: 08/03/2025 08:22:04 AM
Age/Sex	: 35/Years Female	Collected On	: 08/03/2025 08:35:55 AM
Ward / Bed No	:	Reported On	: 08/03/2025 12:52:47 PM
Reference	: Dr. Ashmitha Padma	Bill No	: OPBJ A240018248
Station	: At Hospital	Mobile No	: 8971929880
Payer Name	: Mediwheel	Report Status	: Final Report

Test Name	Result	Unit	Bio. Ref. Interval
EPITHELIAL CELLS	2-4	/HPF	0-5
PUS CELLS	2-4	/HPF	0-5
RBCs	0-2	/HPF	0-2
CASTS	Nil	/LPF	
CRYSTALS	Nil		
OTHERS	Nil		
URINE SUGAR, FASTING (Method:GOD-POD)	Absent		
URINE SUGAR (POST PRANDIAL)	Absent		

Verified By
G Mahesh kumar

---End of Report---



Dr. Varsha Shree R
M.D(Pathology)
CONSULTANT PATHOLOGIST
KMC No : 103567