

...Your wellness partner

Arcofemi Healthcare Pvt Ltd

(Formerly known as Arcofemi Healthcare Ltd)

F-701A, Lado Sarai, Mehrauli, New Delhi - 110030

Email: wellness@mediwheel.in, Website: www.mediwheel.in

Tel: +91-11-41195959, Fax: +91-11-29523020

CIN: U24240DL2011PTC216307

MEDICAL FITNESS CERTIFICATE

(To be signed by a registered medical practitioner holding a Medical degree)

This is to certify that **G Deepeepthimayi** aged **22yr**. Based on the examination, I certify that he is in good dental and physical health and it is free from any physical defects such as deafness, color blindness, and any chronic or contagious diseases.

Place: Nellore

Date: 01/02/2025

Nitesh Kumar
M.D. MBBS
BCMR 47093

Name & Signature of

Medical officer

Rate 78 . Age not entered, assumed to be 50 years old for purpose of ECG interpretation
 . Sinus rhythm.....normal P axis, V-rate 50- 99
 FR 134 . Baseline wander in lead(s) V6
 QRSD 90
 QT 383
 QTc 437

--AXIS--
 P 20
 QRS 45
 T 11
 12 Lead; Standard Placement

- NORMAL ECG -

Unconfirmed Diagnosis

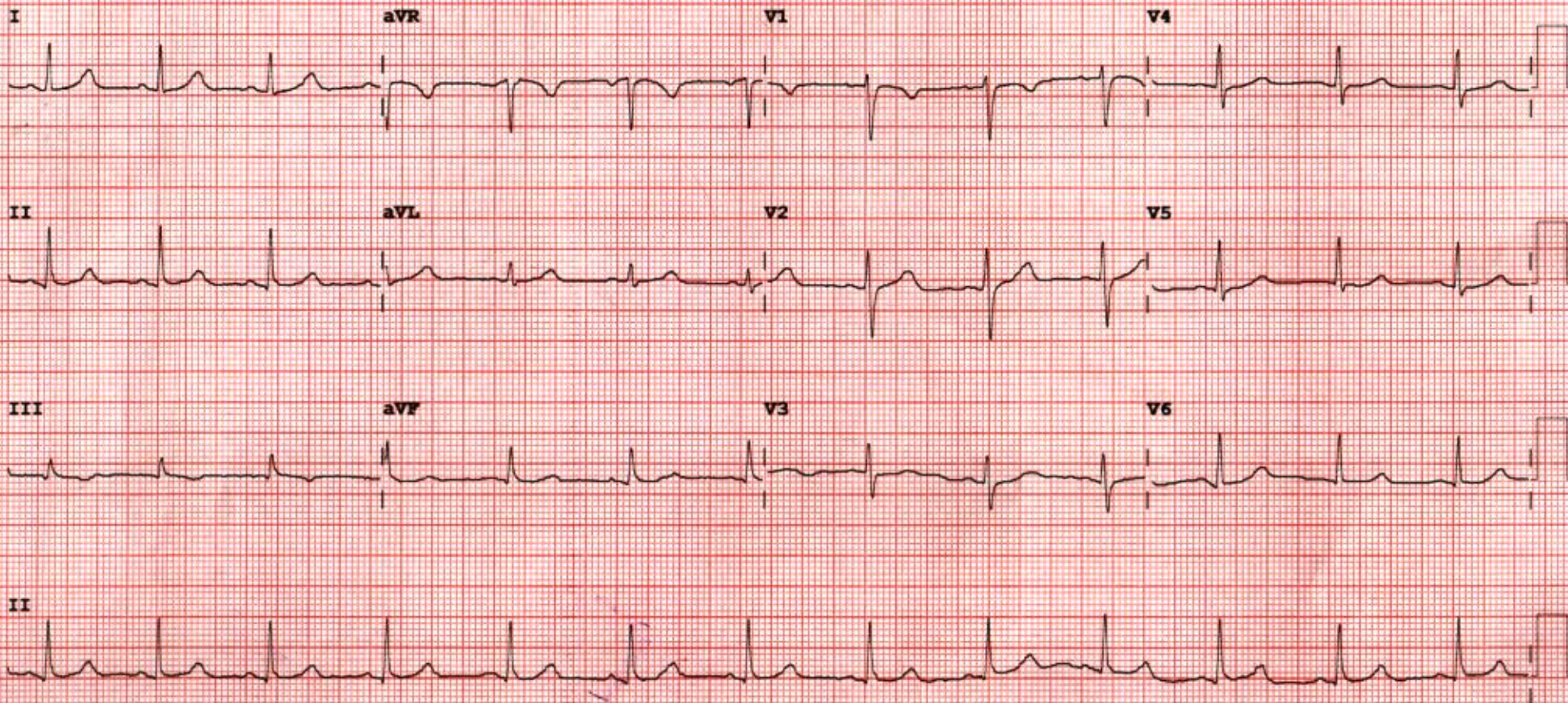

Device: Speed: 25 mm/sec Limb: 10 mm/mV Chest: 10.0 mm/mV F 50~ 0.50- 40 Hz W PH100B CL P?

LABORATORY REPORT : BIOCHEMISTRY

Name	: Ms. G DEEPTHIMAYI	Age /Sex	: 22Y Y(s)/FEMALE
Bill Date	: 01-Feb-2025 10:37 AM	UMR No.	: 372502000011
Rec. Dt	: 01-Feb-2025 12:33 PM	Bill No.	: MCB37250200112
Rept. Dt	: 01-Feb-2025 12:36 PM	Result No	: RLR250201047
Ref By	: Dr. Penchila Prasad Kandikattu	Sample ID	: MCNNL7101647
Sample Type	: SERUM		

SGPT

<u>Parameters</u>	<u>Result</u>	<u>Reference Range</u>	<u>Units</u>
SGPT (ALT) <i>UV without P5P</i>	26	<= 33	U/L

*** End Of Report ***

Verified By
Radhika Burada (020393)

DR.M.PRASANTH.
MD, CLINICAL BIOCHEMIST



LABORATORY REPORT : BIOCHEMISTRY

Name	: Ms. G DEEPTHIMAYI	Age /Sex	: 22Y Y(s)/FEMALE
Bill Date	: 01-Feb-2025 10:37 AM	UMR No.	: 372502000011
Rec. Dt	: 01-Feb-2025 12:33 PM	Bill No.	: MCB37250200112
Rept. Dt	: 01-Feb-2025 12:36 PM	Result No	: RLR250201051
Ref By	: Dr. Penchila Prasad Kandikattu	Sample ID	: MCNNL7101647
Sample Type	: SERUM		

SERUM BILIRUBIN TOTAL

<u>Parameters</u>	<u>Result</u>	<u>Reference Range</u>	<u>Units</u>
TOTAL BILIRUBIN DIAZO	0.9		mg/dL
DIRECT BILIRUBIN DIAZO	0.3	0.2	mg/dL

*** End Of Report ***

Verified By
Radhika Burada (020393)

DR.M.PRASANTH.
MD, CLINICAL BIOCHEMIST



LABORATORY REPORT : BIOCHEMISTRY

Name	: Ms. G DEEPTHIMAYI	Age /Sex	: 22Y Y(s)/FEMALE
Bill Date	: 01-Feb-2025 10:37 AM	UMR No.	: 372502000011
Rec. Dt	: 01-Feb-2025 12:33 PM	Bill No.	: MCB37250200112
Rept. Dt	: 01-Feb-2025 12:36 PM	Result No	: RLR250201052
Ref By	: Dr. Penchila Prasad Kandikattu	Sample ID	: MCNNL7101647
Sample Type	: SERUM		

SERUM CREATININE

<u>Parameters</u>	<u>Result</u>	<u>Reference Range</u>	<u>Units</u>
CREATININE <i>Jaffe</i>	0.59 *	0.7 - 1.2	mg/dL

*** End Of Report ***

Verified By
Radhika Burada (020393)

DR.M.PRASANTH.
MD, CLINICAL BIOCHEMIST



LABORATORY REPORT : BIOCHEMISTRY

Name	: Ms. G DEEPTHIMAYI	Age /Sex	: 22Y Y(s)/FEMALE
Bill Date	: 01-Feb-2025 10:37 AM	UMR No.	: 372502000011
Rec. Dt	: 01-Feb-2025 12:33 PM	Bill No.	: MCB37250200112
Rept. Dt	: 01-Feb-2025 12:36 PM	Result No	: RLR250201053
Ref By	: Dr. Penchila Prasad Kandikattu	Sample ID	: MCNNL7101651
Sample Type	: PLASMA		

FBS (FASTING BLOOD GLUCOSE)

<u>Parameters</u>	<u>Result</u>	<u>Reference Range</u>	<u>Units</u>
FASTING PLASMA/SERUM GLUCOSE(FBS) <i>Hexokinase</i>	78	Normal Range : 70 - 110	mg/dL

*** End Of Report ***

Verified By
Radhika Burada (020393)

DR.M.PRASANTH.
MD, CLINICAL BIOCHEMIST



LABORATORY REPORT : BIOCHEMISTRY

Name	: Ms. G DEEPTHIMAYI	Age /Sex	: 22Y Y(s)/FEMALE
Bill Date	: 01-Feb-2025 10:37 AM	UMR No.	: 372502000011
Rec. Dt	: 01-Feb-2025 12:33 PM	Bill No.	: MCB37250200112
Rept. Dt	: 01-Feb-2025 12:36 PM	Result No	: RLR250201055
Ref By	: Dr. Penchila Prasad Kandikattu	Sample ID	: MCNNL7101647
Sample Type	: SERUM		

BUN(BLOOD UREA NITROGEN)

<u>Parameters</u>	<u>Result</u>	<u>Reference Range</u>	<u>Units</u>
BUN (Blood Urea Nitrogen.) <i>Calculation from Urea</i>	07	5.0-21.0	mg/dl

*** End Of Report ***

Verified By
Radhika Burada (020393)

DR.M.PRASANTH.
MD, CLINICAL BIOCHEMIST



Patient ID:	372502000011	Patient Name:	DEEPTHIMAYI 22Y/F DR. PENCHIL A PRASAD [MW]
Age:		Sex:	F
Accession Number:	372502000108	Modality:	CR
Referring Physician:		Study:	CHEST
Study Date:	01-Feb-2025		

X-RAY CHEST PA

Soft tissues and thoracic cage are normal.

Cardiothoracic Ratio within normal limits.

Both hila are normal.

Both lungs are clear.

Both costophrenic angles and both the domes of diaphragm are normal.

IMPRESSION:

- **No significant Abnormality detected.**

Dr. A. Janaki rami reddy MD Radiology

Consultant Radiologist

Patient ID:	372502000011	Patient Name:	DEEPTHIMAYI 22Y/F DR. PENCHIL A PRASAD [MW]
Age:		Sex:	F
Accession Number:	372502000108	Modality:	CR
Referring Physician:		Study:	CHEST
Study Date:	01-Feb-2025		



Dr. NERELLA KRISHNA TEJA
MBBS, MD, FRII, FRCR, DCR
CONSULTANT RADIOLOGIST
Reg. No. AP19019999222

Date: 01-Feb-2025 14:13:22