

Radiology Report

Patient Name	: Mr. SOORAJ P	Age/Sex	: 37 Y/M	Order Date	: 08-03-2025 11:03
Ref by	:	MR No.	:	PTH202500272938	

X RAY CHEST PA VIEW

FINDINGS:

- Lung fields are clear.
- No mediastinal shift.
- Both the hila appear normal.
- CP angles are normal.
- Cardiac diameter is within normal limits.
- Visible bony thoracic cage is normal.

IMPRESSION:

- **NORMAL STUDY**

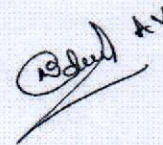

DR PRADEEP A V
MBBS MD DNB FFM
Ex SR AIIMS DELHI & NIMHANS
**CONSULTANT RADIOLOGIST and
FETAL MEDICINE SPECIALIST**



Dec 20, 2021 - Dec 19, 2025

**LABORATORY INVESTIGATION REPORT**

Name	: Mr. SOORAJ P	MR No	: PTH202500272938
Age/Sex	: 37 Y/M	Prescribing Dr	:
Mobile No	: +919632726252	Reported on	: 08-03-2025 12:58
Requesting Ward	:		
Referred By	: DEEPAK (PRO)		

HAEMATOTOLOGY

Parameters	Observed Values	Units	Reference Range	Sample
COMPLETE BLOOD COUNTS (AUTOMATED) (CBC),				
(Sample Received On:8 Mar, 2025 12:30:00 PM)				
HAEMOGLOBIN (AUTOMATED)	15.6	g/dL	13.5- 18	Plasma(EDTA)
TC (TOTAL COUNT) (AUTOMATED)	5340	Cell/mm ³	4000 - 11000	
NEUTROPHILS	47.2	%	40-75	
LYMPHOCYTES	40.6	%	20-45	
EOSINOPHILS	0.9	%	1 - 6	
MONOCYTES	10.7	%	1 - 10	
BASOPHILS	0.6	%	0 - 1	
RBC COUNT	5.25	Million cell/mm ³	4.2 - 6.5	
PLATELET COUNT	289000	Cells/mm ³	150000 - 450000	
PCV	45.6	%	39 - 54	
MCV	86.9	fL	75-95	
MCH	29.7	pg	30 - 35	
MCHC	34.2	g/dL	30 - 35	

DISCLAIMER : The result obtained relate only to the sample given/received & tested. A single test result is not always indicative of a disease, it has to be correlated with clinical data for interpretation.

---End of Report---

VERIFIED BY
Bindhu B R

Sowmya
DR SOWMYA T M | DNB,PDF(Oncopathology)
Consultant Pathologist
KMC NO 85654

PTH/GEN/18/Rev-1/17

PEOPLE TREE HOSPITALS
A UNIT OF TMI HEALTHCARE PRIVATE LIMITED
CIN: U85100KA2011PTC059175

2, Tumkur Road, Goraguntepalya, Yeshwanthpur, Bengaluru 22
appointments@peopletreehospitals.com; Ph: +91 99000 91881 | +91 80 49599900

PEOPLE TREE Hospitals @ Raghavendra
Dasarahalli, Tumkur Road, Bengaluru
P: +91 9900511146

PEOPLE TREE Hospital @ Meenakshi
Hanumanthnagar, Bengaluru
P: +80 267 55 800/ 901 / 402

PEOPLE TREE MAAGRA
Yelahanka Satellite Town, Bengaluru
P: +80 4665 99 99

Touch • Move • Inspire





Dec 20, 2021 - Dec 19, 2025



LABORATORY INVESTIGATION REPORT

Name	: Mr. SOORAJ P	MR No	: PTH202500272938
Age/Sex	: 37 Y/M	Prescribing Dr	:
Mobile No	: +919632726252	Reported on	: 08-03-2025 14:08
Requesting Ward	:		
Referred By	: DEEPAK (PRO)		

BIOCHEMISTRY

Parameters	Observed Values	Units	Reference Range	Sample
GLUCOSE - FASTING SUGAR(FBS), (Sample Received On:8 Mar, 2025 12:30:00 PM)				
Lab ID No: LAB602561 FASTING BLOOD SUGAR[GOD-POD]	128	mg/dL	70 - 106	Serum
Lab ID No: LAB602561 FASTING URINE SUGAR (Sample Received On:8 Mar, 2025 12:30:00 PM)	NIL			Urine
GLYCATED HEMOGLOBIN (HBA1C), (Sample Received On:8 Mar, 2025 12:30:00 PM)				
Lab ID No: LAB602561 GLYCATED HEMOGLOBIN (HBA1C)[Nephelometry]	6.9	%	"Non-Diabetic HbA1c < 5.6 Fasting plasma glucose <100 Pre - Diabetes HbA1c 5.7 - 6.4 Fasting plasma glucose 100 - 125 Diabetes HbA1c > 6.5 Fasting plasma glucose > 126"	Plasma(EDTA)
ESTIMATED AVERAGE GLUCOSE	151	mg/dL		

Note : Any condition altering red cell life will alter the GHB values. Low Hb% values may not correlate with GHB. GHB value should not be taken as a sole criteria for diagnosis. GHB gives average Blood Glucose level for the period of 10 - 12 wks & it need not correlate with blood sugar levels. For Geriatric group, HbA1c reference range depends upon comorbid conditions.

LIPID PROFILE (CHOL,TGL,LDL ,HDL),
(Sample Received On:8 Mar, 2025 12:30:00 PM)

Lab ID No: LAB602561 CHOLESTEROL- TOTAL[CHOD-POD]	212.00	mg/dL	Desirable : <200 Borderline High : 200 - 239 High : >=240	Serum
TRYGLYCERIDES[GPO]	307	mg/dL	<150	
CHOLESTEROL - LDL[Calculated]	105.6	mg/dL	Up to 130	
CHOLESTEROL - HDL[Polymer detergent]	45.0	mg/dL	Low : <40 High : >=60	
CHOLESTEROL - VLDL[Calculated]	61.40	mg/dL	<40	
LDL : HDL RATIO	2.35		<3.5	

PEOPLE TREE HOSPITALS
A UNIT OF TMI HEALTHCARE PRIVATE LIMITED
CIN: U85100KA2011PTC059175
2, Tumkur Road, Goraguntepalya, Yeshwanthpur, Bengaluru 22
appointments@peopletreehospitals.com; Ph: +91 99000 91881 | +91 80 49599900

PTH/GEN/18/Rev-1/17

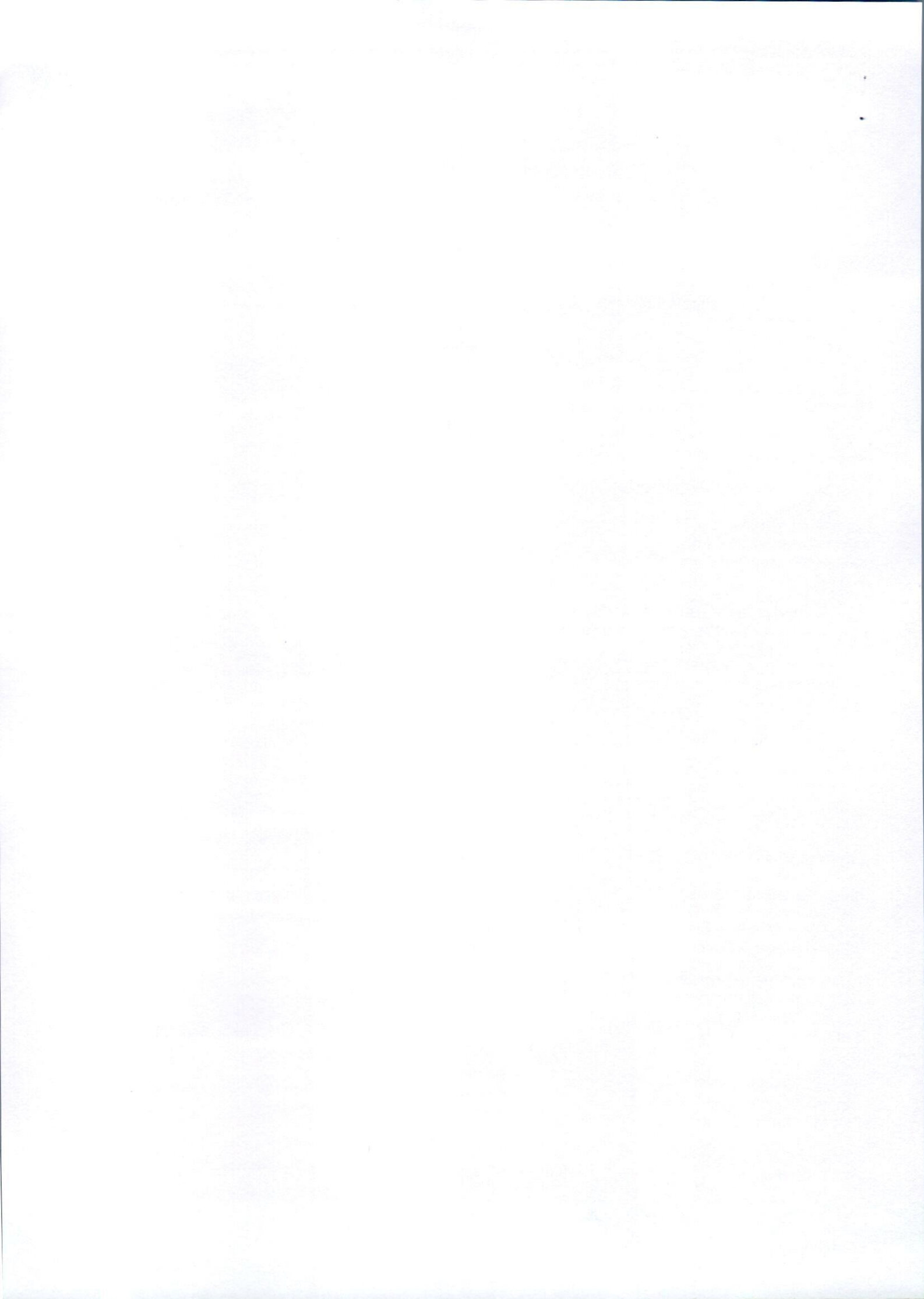



Dec 20, 2021 - Dec 19, 2025



LABORATORY INVESTIGATION REPORT

Name	: Mr. SOORAJ P	MR No	: PTH202500272938
Age/Sex	: 37 Y/M	Prescribing Dr	:
Mobile No	: +919632726252	Reported on	: 08-03-2025 14:08
Requesting Ward	:		
Referred By	: DEEPAK (PRO)		

(Sample Received On:8 Mar, 2025 12:30:00 PM)

Lab ID No: LAB602561
BUN (BLOOD UREA NITROGEN)[Urease] 13.08 mg/dL 7 - 20 Serum
 (Sample Received On:8 Mar, 2025 12:30:00 PM)

CREATININE- SERUM,
(Sample Received On:8 Mar, 2025 12:30:00 PM)

Lab ID No: LAB602561
CREATININE - SERUM[Creatinine Amidohydrolase] 0.90 mg/dL 0.6 - 1.3 Serum

LIVER FUNCTION TEST (TBIL,DBIL,PROTEIN,ALB,OT,PT,ALP,GGT),
(Sample Received On:8 Mar, 2025 12:30:00 PM)

Lab ID No: LAB602561
BILIRUBIN- TOTAL[Reflectance Spectrophotometry] 0.9 mg/dL 0.2 - 1.3 Serum
BILIRUBIN- DIRECT[Reflectance Spectrophotometry] 0.3 mg/dL 0 - 0.3
BILIRUBIN- INDIRECT[Reflectance Spectrophotometry] 0.6 mg/dL 0 - 0.6
TOTAL PROTEIN[Biuret] 8.10 g/dL 6.4 - 8.3
ALBUMIN[Bromocresol Green] 4.90 g/dL 3.5 - 5
GLOBULIN 3.3 g/dL 2 - 3
A:G RATIO 1.5 0.8 - 2.5
SGOT (AST)[Multipoint Rate with P-5-P] 46.00 U/L 17 - 59
SGPT (ALT)[Multipoint Rate with P-5-P] 104.00 U/L < 50
GGT[-glutamyl-p-nitroanilide] 112.00 IU/L 15 - 73
ALP[Enzymatic] 140.00 U/L 38 - 126

DISCLAIMER : The result obtained relate only to the sample given/received & tested. A single test result is not always indicative of a disease, it has to be correlated with clinical data for interpretation.

---End of Report---

VERIFIED BY
Nutan N

**Mr. SREENIVAS H L | M.Sc-Medical
Biochemistry
Clinical Biochemist**

PEOPLE TREE HOSPITALS
A UNIT OF TMI HEALTHCARE PRIVATE LIMITED
CIN: U85100KA2011PTC059175

2, Tumkur Road, Goraguntepalya, Yeshwanthpur, Bengaluru 22
appointments@peopletreehospitals.com; Ph: +91 99000 91881 | +91 80 49599900

PEOPLE TREE Hospitals @ Raghavendra
Dasarahalli, Tumkur Road, Bengaluru
P: +91 9900511146

PEOPLE TREE Hospital @ Meenakshi
Hanumanthnagar, Bengaluru
P: +80 267 55 800/ 901 / 402

PEOPLE TREE MAAGRA
Yelahanka Satellite Town, Bengaluru
P: +80 4665 99 99

Touch • Move • Inspire

PTH/GEN/18/Rev-1/17





Dec 20, 2021 - Dec 19, 2025



LABORATORY INVESTIGATION REPORT

Name	: Mr. SOORAJ P	MR No	: PTH202500272938
Age/Sex	: 37 Y/M	Prescribing Dr	:
Mobile No	: +919632726252	Reported on	: 08-03-2025 14:31
Requesting Ward	:		
Referred By	: DEEPAK (PRO)		

HAEMATOLOGY

Parameters	Observed Values	Units	Reference Range	Sample
BLOOD GROUPING & RH TYPING, (Sample Received On: 8 Mar, 2025 12:30:00 PM)				
BLOOD GROUP	" B "			Plasma(EDTA)
RH Type	POSITIVE			
Note	Blood group done by forward grouping only. Suggested confirmation by forward and reverse typing method for the purpose of blood transfusion etc			

DISCLAIMER : The result obtained relate only to the sample given/received & tested. A single test result is not always indicative of a disease, it has to be correlated with clinical data for interpretation.

---End of Report---

VERIFIED BY
Bindhu B R

DR SOWMYA T M | DNB,PDF(Oncopathology)
Consultant Pathologist
KMC NO 85654

PEOPLE TREE HOSPITALS
A UNIT OF TMI HEALTHCARE PRIVATE LIMITED
CIN: U85100KA2011PTC059175

2, Tumkur Road, Goraguntepalya, Yeshwanthpur, Bengaluru 22
appointments@peopletreehospitals.com; Ph: +91 99000 91881 | +91 80 49599900

PEOPLE TREE Hospitals @ Raghavendra
Dasarahalli, Tumkur Road, Bengaluru
P: +91 9900511146

PEOPLE TREE Hospital @ Meenakshi
Hanumanthnagar, Bengalure
P: +80 267 55 800/ 901 / 402

PEOPLE TREE MAAGRA
Yelahanka Satellite Town, Bengaluru
P: +80 4665 99 99

Touch • Move • Inspire





Dec 20, 2021 - Dec 19, 2025



LABORATORY INVESTIGATION REPORT

Name	: Mr. SOORAJ P	MR No	: PTH202500272938
Age/Sex	: 37 Y/M	Prescribing Dr	:
Mobile No	: +919632726252	Reported on	: 08-03-2025 14:56
Requesting Ward	:		
Referred By	: DEEPAK (PRO)		

BIOCHEMISTRY

Parameters	Observed Values	Units	Reference Range	Sample
THYROID PROFILE (T3 T4 TSH),				
(Sample Received On: 8 Mar, 2025 12:30:00 PM)				
T3[Chemiluminescence]	1.370	ng/mL	0.970 - 1.69	Serum
T4[Chemiluminescence]	9.430	ug/dL	5.53 - 11.0	
TSH[Chemiluminescence]	1.110	micU/mL	0.4001 - 4.049	
			1st Trimester : > 0.1298 - 3.120	
			2nd Trimester : >0.2749 -2.652	
			3rd Trimester :> 0.3127 -2.947	

DISCLAIMER : The result obtained relate only to the sample given/received & tested. A single test result is not always indicative of a disease, it has to be correlated with clinical data for interpretation.

---End of Report---

VERIFIED BY
Nutan N

**Mr. SREENIVAS H L | M.Sc-Medical
Biochemistry
Clinical Biochemist**

PTH/GEN/18/Rev-1/17

PEOPLE TREE HOSPITALS
A UNIT OF TMI HEALTHCARE PRIVATE LIMITED
CIN: U85100KA2011PTC059175

2, Tumkur Road, Goraguntepalya, Yeshwanthpur, Bengaluru 22
appointments@peopletreehospitals.com; Ph: +91 99000 91881 | +91 80 49599900

PEOPLE TREE Hospitals @ Raghavendra
Dasarahalli, Tumkur Road, Bengaluru
P: +91 9900511146

PEOPLE TREE Hospital @ Meenakshi
Hanumanthnagar, Bengaluru
P: +80 267 55 800/ 901 / 402

PEOPLE TREE MAAGRA
Yelahanka Satellite Town, Bengaluru
P: +80 4665 99 99

Touch • Move • Inspire





Dec 20, 2021 - Dec 19, 2025



LABORATORY INVESTIGATION REPORT

Name : Mr. SOORAJ P MR No : PTH202500272938
Age/Sex : 37 Y/M Prescribing Dr :
Mobile No : +919632726252 Reported on : 08-03-2025 15:04
Requesting Ward :
Referred By : DEEPAK (PRO)

HAEMATOTOLOGY

Parameters	Observed Values	Units	Reference Range	Sample
ESR	35	mm/hr	0 - 10	Plasma(EDTA)

ESR
(Sample Received On: 8 Mar, 2025
12:30:00 PM)

DISCLAIMER : The result obtained relate only to the sample given/received & tested. A single test result is not always indicative of a disease, it has to be correlated with clinical data for interpretation.
---End of Report---

VERIFIED BY
Bindhu B R

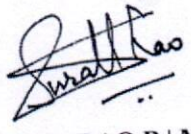
DR SURAKSHA RAO B | MBBS, MD
Consultant Pathologist
KMC No. 81288

PTH/GEN/18/Rev-1/17

PEOPLE TREE HOSPITALS
A UNIT OF TMI HEALTHCARE PRIVATE LIMITED
CIN: U85100KA2011PTC059175

2, Tumkur Road, Goraguntepalya, Yeshwanthpur, Bengaluru 22
appointments@peopletreehospitals.com; Ph: +91 99000 91881 | +91 80 49599900

PEOPLE TREE Hospitals @ Raghavendra
Dasarahalli, Tumkur Road, Bengaluru
P: +91 9900511146

PEOPLE TREE Hospital @ Meenakshi
Hanumanthnagar, Bengaluru
P: +80 267 55 800/ 901 / 402

PEOPLE TREE MAAGRA
Yelahanka Satellite Town, Bengaluru
P: +80 4665 99 99

Touch • Move • Inspire





Dec 20, 2021 - Dec 19, 2025



LABORATORY INVESTIGATION REPORT

Name	: Mr. SOORAJ P	MR No	: PTH202500272938
Age/Sex	: 37 Y/M	Prescribing Dr	:
Mobile No	: +919632726252	Reported on	: 08-03-2025 15:17
Requesting Ward	:		
Referred By	: DEEPAK (PRO)		

BIOCHEMISTRY

Parameters	Observed Values	Units	Reference Range	Sample
GLUCOSE POST PRANDIAL SUGAR (PPBS), (Sample Received On:8 Mar, 2025 2:18:35 PM) POST PRANDIAL BLOOD SUGAR[GOD-POD]	200	mg/dL	70 - 140	Serum

DISCLAIMER : The result obtained relate only to the sample given/received & tested. A single test result is not always indicative of a disease, it has to be correlated with clinical data for interpretation.

---End of Report---

VERIFIED BY
Nutan N

Mr. SREENIVAS H L | M.Sc-Medical
Biochemistry
Clinical Biochemist

PTH/GEN/18/Rev-1/17

PEOPLE TREE HOSPITALS
A UNIT OF TMI HEALTHCARE PRIVATE LIMITED
CIN: U85100KA2011PTC059175

2, Tumkur Road, Goraguntepalya, Yeshwanthpur, Bengaluru 22
appointments@peopletreehospitals.com; Ph: +91 99000 91881 | +91 80 49599900

PEOPLE TREE Hospitals @ Raghavendra
Dasarahalli, Tumkur Road, Bengaluru
P: +91 9900511146

PEOPLE TREE Hospital @ Meenakshi
Hanumanthnagar, Bengaluru
P : +80 267 55 800/ 901 / 402

PEOPLE TREE MAAGRA
Yelahanka Satellite Town, Bengaluru
P : +80 4665 99 99

Touch • Move • Inspire





Dec 20, 2021 - Dec 19, 2025



LABORATORY INVESTIGATION REPORT

Name	: Mr. SOORAJ P	MR No	: PTH202500272938
Age/Sex	: 37 Y/M	Prescribing Dr	:
Mobile No	: +919632726252	Reported on	: 08-03-2025 15:17
Requesting Ward	:		
Referred By	: DEEPAK (PRO)		

BIOCHEMISTRY

Parameters	Observed Values	Units	Reference Range	Sample
POST PRANDIAL URINE SUGAR (Sample Received On: 8 Mar, 2025 2:18:35 PM)	PRESENT(1+)			Urine

DISCLAIMER : The result obtained relate only to the sample given/received & tested. A single test result is not always indicative of a disease, it has to be correlated with clinical data for interpretation.
---End of Report---

VERIFIED BY
Nutan N

Mr. SREENIVAS H L | M.Sc-Medical
Biochemistry
Clinical Biochemist

PTH/GEN/18/Rev-1/17

PEOPLE TREE HOSPITALS
A UNIT OF TMI HEALTHCARE PRIVATE LIMITED
CIN: U85100KA2011PTC059175

2, Tumkur Road, Goraguntepalya, Yeshwanthpur, Bengaluru 22
appointments@peopletreehospitals.com; Ph: +91 99000 91881 | +91 80 49599900

PEOPLE TREE Hospitals @ Raghavendra
Dasarahalli, Tumkur Road, Bengaluru
P: +91 9900511146

PEOPLE TREE Hospital @ Meenakshi
Hanumanthnagar, Bengaluru
P: +80 267 55 800/ 901 / 402

PEOPLE TREE MAAGRA
Yelahanka Satellite Town, Bengaluru
P: +80 4665 99 99

Touch • Move • Inspire



Dec 20, 2021 - Dec 19, 2025

**LABORATORY INVESTIGATION REPORT**

Name	: Mr. SOORAJ P	MR No	: PTH202500272938
Age/Sex	: 37 Y/M	Prescribing Dr	:
Mobile No	: +919632726252	Reported on	: 08-03-2025 15:54
Requesting Ward	:		
Referred By	: DEEPAK (PRO)		

CLINICAL PATHOLOGY

Parameters	Observed Values	Units	Reference Range	Sample
URINE ROUTINE AND MICROSCOPY (QUALITATIVE METHOD), (Sample Received On: 8 Mar, 2025 12:30:00 PM)				
PHYSICAL EXAMINATION				
Volume	30	mL	NA	Urine
Colour	PALE YELLOW		Pale Yellow	
Appearance	CLEAR		Clear	
CHEMICAL EXAMINATION(Automated)[Reagent Strip Method]				
pH	6.0		5.0 - 8.0	
Specific Gravity	1.010		1.001 - 1.035	
Albumin	NIL		TRACE, - 0.15g/L PRESENT(1+) - 0.3g/L PRESENT(2+) - 1.0g/L PRESENT(3+) - 3.0g/L PRESENT(4+) - 20g/L	
Sugar	NIL		TRACE - 100mg/dl PRESENT(1+) - 200mg/dl PRESENT(2+) - 500mg/dl PRESENT(3+) - 1000mg/dl PRESENT(4+) 2000mg/dl	
Ketone Bodies	NIL		NIL	
Nitrite	Negative		NA	
Bilirubin	Negative		Negative	
Urobilinogen	Normal		Normal	
MICROSCOPY[Manual Method]				
RBCs	2-3	/hpf	0 - 3/HPF	
Pus Cells	3-4	/hpf	0 - 5/HPF	
Epithelial Cells	1-2	/hpf	0 - 2/HPF	
Casts	NIL		NIL	
Crystals	NIL		NIL	
Others	NIL			

DISCLAIMER : The result obtained relate only to the sample given/received & tested. A single test result is not always indicative of a disease, it has to be correlated with clinical data for interpretation.

---End of Report---

PEOPLE TREE HOSPITALS

A UNIT OF TMI HEALTHCARE PRIVATE LIMITED

CIN: U85100KA2011PTC059175

2, Tumkur Road, Goraguntepalya, Yeshwanthpur, Bengaluru 22

appointments@peopletreehospitals.com; Ph: +91 99000 91881 | +91 80 49599900

DR SOWMYA T M | DNB, PDF(Oncopathology)VERIFIED BY
Nagesh NPEOPLE TREE Hospitals @ Raghavendra
Dasarahalli, Tumkur Road, Bengaluru
P: +91 9900511146PEOPLE TREE Hospital @ Meenakshi
Hanumanthnagar, Bengaluru
P: +80 267 55 800/ 901 / 402Consultant Pathologist MAAGRA
Yelahanka Satellite Town, Bengaluru
P: +80 4665 99 99

Touch • Move • Inspire

PTH/GEN/18/Rev-1/17





Dec 20, 2021 - Dec 19, 2025



LABORATORY INVESTIGATION REPORT

Name	: Mr. SOORAJ P	MR No	: PTH202500272938
Age/Sex	: 37 Y/M	Prescribing Dr	:
Mobile No	: +919632726252	Reported on	: 08-03-2025 15:54
Requesting Ward	:		
Referred By	: DEEPAK (PRO)		

KMC NO 85654

PTH/GEN/18/Rev-1/17

PEOPLE TREE HOSPITALS
A UNIT OF TMI HEALTHCARE PRIVATE LIMITED
CIN: U85100KA2011PTC059175

2, Tumkur Road, Goraguntepalya, Yeshwanthpur, Bengaluru 22
appointments@peopletreehospitals.com; Ph: +91 99000 91881 | +91 80 49599900

PEOPLE TREE Hospitals @ Raghavendra
Dasarahalli, Tumkur Road, Bengaluru
P: +91 9900511146

PEOPLE TREE Hospital @ Meenakshi
Hanumanthnagar, Bengaluru
P: +80 267 55 800/ 901 / 402

PEOPLE TREE MAAGRA
Yelahanka Satellite Town, Bengaluru
P: +80 4665 99 99

Touch • Move • Inspire

Mr. SOORAJ P
Age/Sex: 37 Y/M
PTID:PTH202500272938

Birth Date 07-12-1987
Reg Date:08-03-25 11:40

Mr. SOORAJ P
Age/Sex: 37 Y. 1
PTID:PTH202500272938

Birth Date 07-12-1987
Reg Date:08-03-25 11:40

Mr. SOORAJ P
Age/Sex: 37 Y/M
PTID:PTH202500272938

Birth Date 07-12-1987
Reg Date:08-03-25 11:40

Mr. SOORAJ P
Age/Sex: 37 Y. 1
PTID:PTH202500272938

Birth Date 07-12-1987
Reg Date:08-03-25 11:40

Mr. SOORAJ P
Age/Sex: 37 Y/M
PTID:PTH202500272938

Birth Date 07-12-1987
Reg Date:08-03-25 11:40

Mr. SOORAJ P
Age/Sex: 37 Y. 1
PTID:PTH202500272938

Birth Date 07-12-1987
Reg Date:08-03-25 11:40

Mr. SOORAJ P
Age/Sex: 37 Y/M
PTID:PTH202500272938

Birth Date 07-12-1987
Reg Date:08-03-25 11:40

Mr. SOORAJ P
Age/Sex: 37 Y. 1
PTID:PTH202500272938

Birth Date 07-12-1987
Reg Date:08-03-25 11:40

Mr. [Name] [Address]
[City] [State] [Zip]
[Phone Number]
[Business Hours]

Mr. [Name] [Address]
[City] [State] [Zip]
[Phone Number]
[Business Hours]

Mr. [Name] [Address]
[City] [State] [Zip]
[Phone Number]
[Business Hours]

Mr. [Name] [Address]
[City] [State] [Zip]
[Phone Number]
[Business Hours]

Mr. [Name] [Address]
[City] [State] [Zip]
[Phone Number]
[Business Hours]

Mr. [Name] [Address]
[City] [State] [Zip]
[Phone Number]
[Business Hours]

Mr. [Name] [Address]
[City] [State] [Zip]
[Phone Number]
[Business Hours]

Mr. [Name] [Address]
[City] [State] [Zip]
[Phone Number]
[Business Hours]



Provisional Bill

Name: Mr. SOORAJ P
Age/Gender: 37 Y M
Address: NO 40, KRISHNA NAGAR, 2ND CROSS, JALAHALLI WEST
Location: BANGALORE, KARNATAKA
Doctor:
Department: Health Checkup
Rate Plan: PTHY GENERAL 24-25
CIN : U85100KA2011PTC059175

Bill No: PTHCR2425011604
Bill Date:
MR No: PTH202500272938
Visit ID: PTHOP25014415
Registered Date: 08-03-2025 11:40
Referred By: DEEPAK (PRO)
GST : 29AADCT8883CIZX
PAN : AADCT8883C

PARTICULARS

General Registration

AMOUNT(Rs.)

Packages - Mediwheel full body annual plus check-up	150.00
COMPLETE BLOOD COUNTS (AUTOMATED) (CBC)	2,450.00
ESR	
URINE ROUTINE AND MICROSCOPY (QUALITATIVE METHOD)	
BLOOD GROUPING & RH TYPING	
GLUCOSE - FASTING SUGAR(FBS)	
FASTING URINE SUGAR	
GLUCOSE POST PRANDIAL SUGAR (PPBS)	
POST PRANDIAL URINE SUGAR	
GLYCATED HEMOGLOBIN (HBA1C)	
THYROID PROFILE (T3 T4 TSH)	
LIPID PROFILE (CHOL, TGL, LDL ,HDL)	
URIC ACID - SERUM	
BUN (BLOOD UREA NITROGEN)	
CREATININE- SERUM	
PROTEIN TOTAL	
LIVER FUNCTION TEST (TBIL,DBIL,PROTEIN,ALB,OT,PT,ALP,GGT)	
ECHO - CARDIOGRAM	
X RAY CHEST PA VIEW	
USG ABDOMEN AND PELVIS	
EKG	
Doctor: DR NAVNEETH S	
Doctor: DR DIETETICS TEAM	
Doctor: DR SAIKIRAN, Dr KARTHIK , Dr GIRIRAJA & (INTERNAL MEDICINE TEAM)	

Total Amount: 2,600.00
Net Amount: 2,600.00

Signature
(Hemalatha C V)

Radiology Report

Patient Name : Mr. SOORAJ P **Age/Sex** : 37 Y/M **Order Date** : 08-03-2025 11:03
Ref by : **MR No.** : PTH202500272938

USG ABDOMEN AND PELVIS

LIVER: Normal in size (14.2cms), and shows diffuse increase in echopattern. No focal lesions seen. Intrahepatic biliary radicals are normal. Portal vein appears normal.

GALL BLADDER: Distended, appears normal. No obvious calculi / pericholecystic fluid seen. Common bile duct is not dilated.

PANCREAS: Normal in size, shape & has uniform echogenicity.

SPLEEN: Normal in size and echopattern. No focal lesions seen.

KIDNEYS: Both the kidneys are normal in position, size, shape and contour.

Cortical echogenicity is normal, corticomedullary differentiation is well maintained

RT.KIDNEY- 9.6cm in length and 1.3cm in parenchymal thickness. No calculi / hydronephrosis seen.

LT.KIDNEY- 9.4cm in length and 1.7cm in parenchymal thickness. No calculi / hydronephrosis seen.

URINARY BLADDER: Normal in outline and wall thickness.

No calculi or mucosal irregularity seen.

PROSTATE: Normal in size and echotexture.

No free fluid / dilated / thickened bowel loops are noted.

IMPRESSION:

- Grade I hepatic steatosis.
- Rest no significant abnormality.

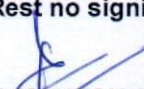
DR MAHESH S
CONSULTANT RADIOLOGIST

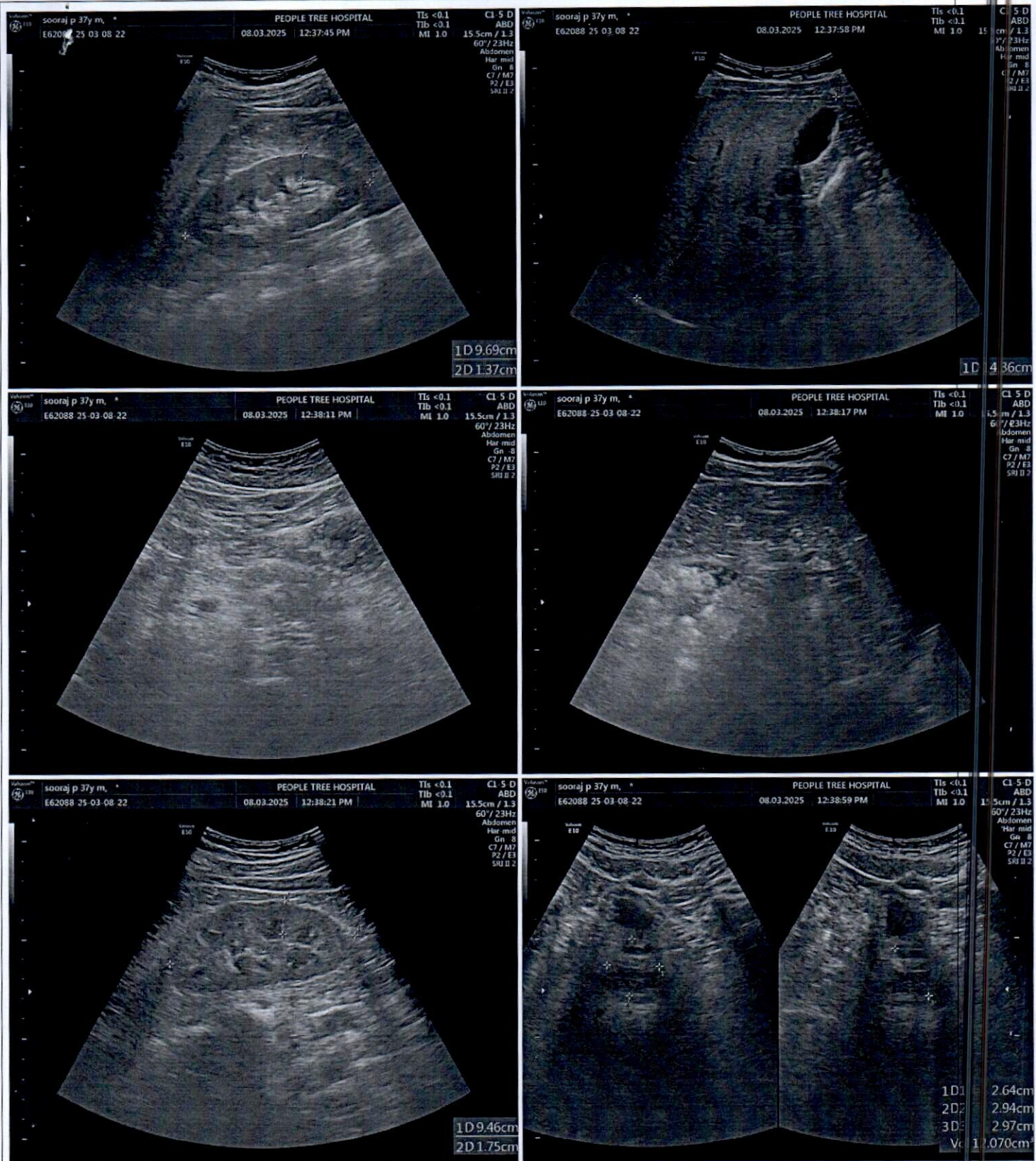



08.03.2025 13:21:24
PEOPLE TREE HOSPITAL
BANGLORE

Location:
Room:
Order Number:
Indication:
Medication 1:
Medication 2:
Medication 3:

72 bpm
-- / -- mmHg

Normal sinus rhythm
Normal ECG

QRS
QT / QTcBaz 86 ms / 362 / 396 ms
PR 144 ms
P 88 ms
RR / PP 830 / 833 ms
P / QRS / T 18 / 46 / 20 degrees

Technician:
Ordering Ph:
Referring Ph:
Attending Ph:

Mr. SOORAJ P
Age/Sex: 37 Y/M
PTID: PTH202500272938
Birth Date: 07-12-1987
Reg Date: 08-03-25 11:41

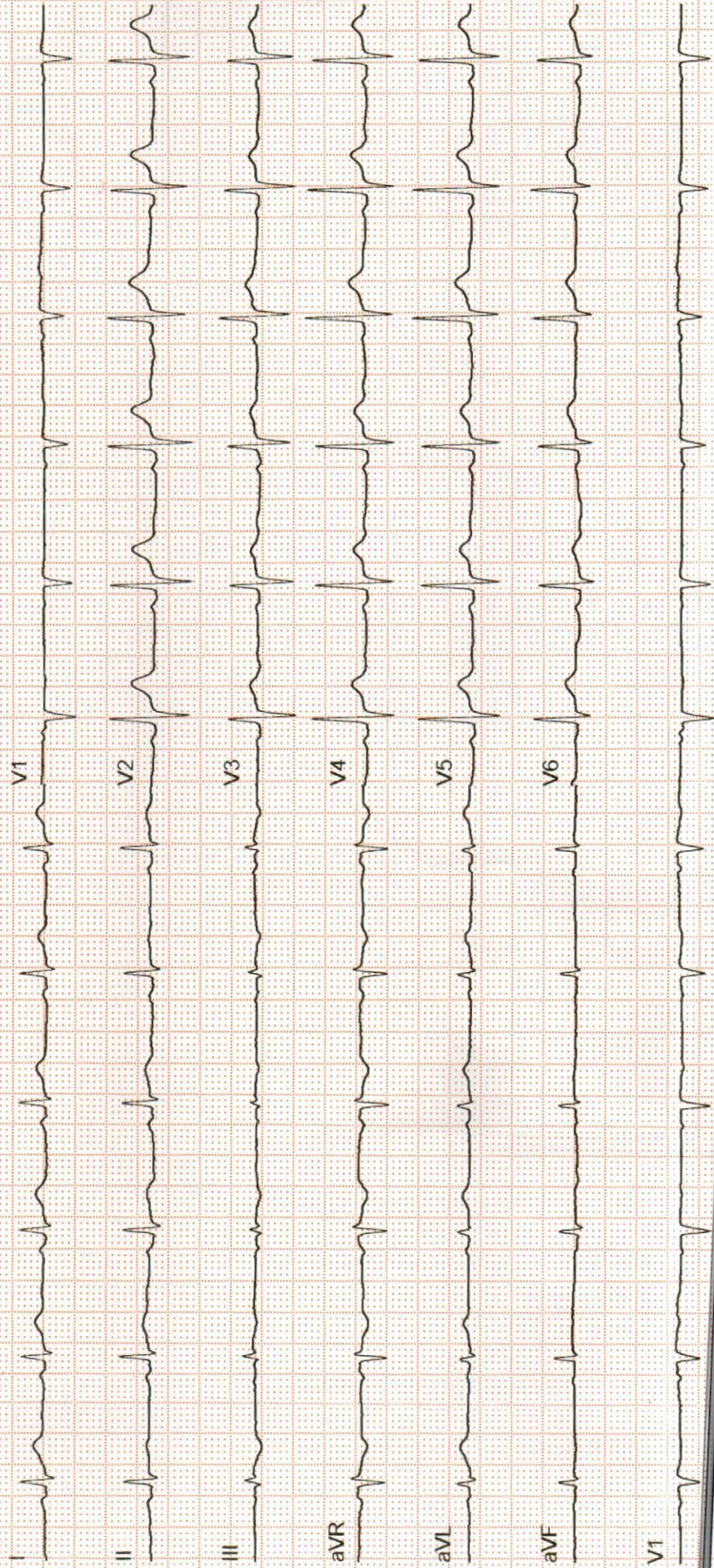



ECG Interpretation:
Normal sinus rhythm
Heart rate: 60 bpm
PR interval: 160 ms
QTc interval: 380 ms
No ST-T wave changes
No significant Q waves

10/10/2024

Security: User Access
00-03-2024 13:51:54



Dec 20, 2021 - Dec 19, 2025



COLOR DOPPLER ECHOCARDIOGRAPHY REPORT

NAME: MR. SOORAJ P

AGE/GENDER: 37Y/MALE

PTID : PTH202500272938

DATE: 08/03/2025

REFERRED BY: PACKAGE

INDICATION: Cardiac Evaluation

VALVES:

MITRAL VALVE : Normal, Trace MR
AORTIC VALVE : Trileaflet, Normal, No AS/AR
TRICUSPID VALVE : Normal, Trace TR
PULMONARY VALVE : Normal

CHAMBERS:

LEFT ATRIUM : Normal
RIGHT ATRIUM : Normal
LEFT VENTRICLE : Normal in size, Normal LV Systolic Function
RIGHT VENTRICLE : Normal

SEPTAE:

IVS : Grossly Intact
IAS : Grossly Intact

GREAT ARTERIES:

AORTA : Grossly Normal
PULMONARY ARTERY : Grossly Normal

PERICARDIUM : Nil

IVC : IVC 09mm, Normal and Collapsing >50%

PEOPLE TREE HOSPITALS

A UNIT OF TMI HEALTHCARE PRIVATE LIMITED

CIN: U85100KA2011PTC059175

2, Tumkur Road, Goraguntepalya, Yeshwanthpur, Bengaluru 22

appointments@peopletreehospitals.com; Ph: +91 99000 91881 | +91 80 49599900

PEOPLE TREE Hospitals @ Raghavendra
Dasarahalli, Tumkur Road, Bengaluru
P: +91 9900511146

PEOPLE TREE Hospital @ Meenakshi
Hanumanthnagar, Bengaluru
P: +80 267 55 800/ 901 / 402

PEOPLE TREE MAAGRA
Yelahanka Satellite Town, Bengaluru
P: +80 4665 99 99

Touch • Move • Inspire



Dec 20, 2021 - Dec 19, 2025



MEASUREMENTS :

AO - 2.2cm LVID (d) - 4.4cm IVS (d) - 08mm PW (d) - 09mm
EF - 60%

LA - 2.8cm LVID (s) - 2.3cm IVS (s) - 13mm PW (s) - 14mm

DOPPLER DATA:

MITRAL VALVE : E - 0.83m/sec, A - 0.67m/sec, E/A - 1.25m/sec
AORTIC VALVE : AV Vmax - 0.96m/sec
PULMONIC VALVE : PV Vmax - 0.90m/sec
TRICUSPID VALVE : TR Vmax - 2.29m/sec + RAP(5mmHg), PASP=25mmHg

REGIONAL WALL MOTION ABNORMALITIES -- None

FINAL IMPRESSION:

- Normal Chambers & Dimensions
- No RWMA at Rest, LVEF- 60%
- Normal LV Systolic Function
- Preserved LV Diastolic Function
- Trace MR/TR
- No Clot/Vegetation/Effusion

DR. VINODH KUMAR K
MBBS, MD(General Medicine), DM Cardiology
FSCAI(USA), Interventional Cardiology(Spain)

DR. K MANJUNATH
NON-INVASIVE CARDIOLOGIST

Ashwini
Echocardiographer

PEOPLE TREE HOSPITALS
A UNIT OF TMI HEALTHCARE PRIVATE LIMITED
CIN: U85100KA2011PTC059175

2, Tumkur Road, Goraguntepalya, Yeshwanthpur, Bengaluru 22
appointments@peopletreehospitals.com; Ph: +91 99000 91881 | +91 80 49599900

PEOPLE TREE Hospitals @ Raghavendra
Dasarahalli, Tumkur Road, Bengaluru
P: +91 9900511146

PEOPLE TREE Hospital @ Meenakshi
Hanumanthnagar, Bengalure
P: +80 267 55 800/ 901 / 402

PEOPLE TREE MAAGRA
Yelahanka Satellite Town, Bengaluru
P: +80 4665 99 99

Touch • Move • Inspire