

 बैंक ऑफ बड़ोदा
Bank of Baroda



नाम
Name अमित सुभाष ससाने
Amit Subhash Sasane

एन.सी. क्र. /
E.C. No. AS 165068

जारीकर्ता अधिकारी
Issuing Authority

धारक के हस्ताक्षर
Signature of Holder

Dr. Mahesh V. Padsalge
MBB (Medicine)
Consultant (1984-1989)
Reg. No. 31424 (M.D.S.)

Male

QRS : 78 ms
QT / QTcBaz : 368 / 382 ms
PR : 138 ms
P : 116 ms
RR / PP : 918 / 923 ms
P / QRS / T : 49 / 38 / 21 degrees

Normal sinus rhythm
Normal ECG

65 bpm
-- / -- mmHg

*ECG within normal limits
gxl*

Dr. Mahesh V. Padsalghe
MD. (Medicine)
Consultant Physician
Reg. No. 91424 (MMC)

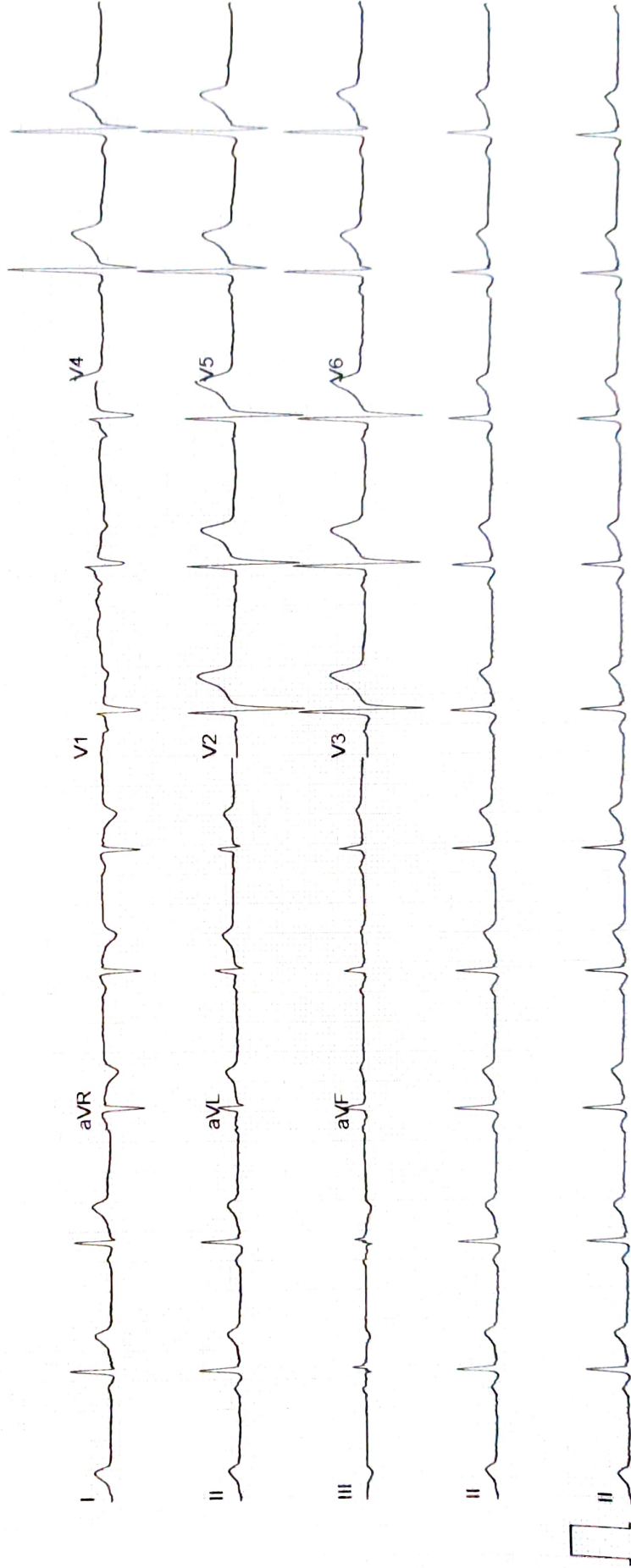

ECHO Report

Date: 18/10/2024

Patient Details

Patient ID –

Name- AMIT SASANE

Age- 38YEARS

Gender- MALE

Referral BY - MEDI WHEEL

Doctor In charge DR. MAHESH PADSALGE

Clinical Status of Patient -

Finding description -

- 1. Normal cardiac chambers dimensions.**
- 2. Normal LV systolic function.**
- 3. No RWMA.**
- 4. All cardiac valves are structurally normal.**
- 5. Trivial MR, Trivial PR, NO AR.**
- 6. No PAH(PASP-28mmHg).**
- 7. Normal RV systolic function.**
- 8. No clot/vegetation/pericardial effusion.**
- 9. No coarctation of aorta.**

Chamber Dimensions-M mode Findings

LVID (Diastole) 35-56(mm)	- 45.00	LVID (Systole) 24-42(mm)	- 31.00
IVS (Diastole) 8-12(mm)	- 10.00	IVS (Systole) 14-42(mm)	- 13.00
LVPWT (Diastole) 6-11(mm)	- 10.00	EPSS	- 04.00
LVEF (%)	- 60%	LVFS (%)	- 30.00

LV Volume (Diastolic)(mm³)
Meridional Wall Stress in System

LV Volume (Systolic)(mm³)
Cubed LV Volume in Diastole (mm³)

Cubed LV+ myocardial volume (mm³)

Velocity of circumferential
Shortening (mm)

Aortic root 22-37(mm)	- 30.00
Left Atrium Length (mm)	- 30.00
Left Atrium Volume (mm ³)	
RV size	Normal
RV volume (mm ³)	Normal
Pericardium	Normal
Effusion	None
Resp Variation	Present
Predicted RV Systolic Pressure	

Left Atrium Width (mm)
Left Atrium Area (mm²)
RV Function

RA Size

IVC Size (mm) – 17 mm Collapsible

Doppler Findings- I



Dr. Mahesh Padsalge

Dr. Mahesh V. Padsalge

MD. (Medicine)
Consultant Physician
Reg. No. 51424 (M)

18/10/24

Amit Sasane
38/M

ophth

eye check up

	(R)	(L)
VA	6/6	6/6
	N ₆	N ₆
Color Vn	(N)	(N)
Post seg	(N)	(N)
Fundus	(N)	(N)

Both eyes: wNL

_____g

Patient Name : **MR. AMIT SUBHASH SASANE**
Patient ID : 63179
Age / Sex : 37 years / Male
Referred by : MEDIWHEEL
Bill ID : 106999

Collected : Oct 18, 2024, 09:59 a.m.
Reported : Oct 18, 2024, 01:20 p.m.
Sample ID :



Test Description	Results	Units	Biological Reference Range
------------------	---------	-------	----------------------------

BLOOD GROUP

Sample Type : EDTA / Whole Blood

ABO Grouping

"A"

Rh Grouping

POSITIVE

Note:

These report is for information purpose only. Blood group needs to be reconfirmed at the time of cross matching for blood transfusion.

****END OF REPORT****



Dr. Sudhamani S. MD
Consultant Pathologist
Reg. No. : 90461

Patient Name : **MR. AMIT SUBHASH SASANE**
Patient ID : 63179
Age / Sex : 37 years / Male
Referred by : MEDIWHEEL
Bill ID : 106999

Collected : Oct 18, 2024, 09:59 a.m.
Reported : Oct 18, 2024, 01:20 p.m.
Sample ID :



Test Description	Results	Units	Biological Reference Range
------------------	---------	-------	----------------------------

URINE ANALYSE REPORT

Sample Type : Urine

PHYSICAL EXAMINATION

COLOUR	Yellow		
APPEARANCE	Clear		
REACTION (PH)	6.0		4.8 - 7.6
SPECIFIC GRAVITY	1.020		1.010 - 1.030
ALBUMIN	Absent		
GLUCOSE	Absent		
BLOOD (U)	Absent		
BILE PIGMENTS	Negative		
BILE SALTS	Absent		
KETONE	Negative		
LEUKOCYTES	Absent		
NITRITE	Absent		
UROBILINOGEN	Negative		

MICROSCOPY

PUS CELLS/hpf	1-2		
RBCs/hpf	Absent		
EPI.CELLS/hpf	1-2		
CASTS	Absent		
CRYSTALS	Absent		
BACTERIA	Absent		
Other	Absent		

END OF REPORT



Dr. Sudhamani S. MD
Consultant Pathologist
Reg. No. : 90461

Patient Name : **MR. AMIT SUBHASH SASANE**
Patient ID : 63179
Age / Sex : 37 years / Male
Referred by : MEDIWHEEL
Bill ID : 106999

Collected : Oct 18, 2024, 09:59 a.m.
Reported : Oct 18, 2024, 01:20 p.m.
Sample ID :



Test Description	Results	Units	Biological Reference Range
------------------	---------	-------	----------------------------

POST PRANDIAL BLOOD SUGAR

Sample Type : Flouride PP

Post Prandial Blood Sugar [GOD - POD]	115.5	mg/dl	110-180
--	-------	-------	---------

Technique :- Done On Fully Automated Biochemistry Analyser ERBA EM-200

****END OF REPORT****



Dr. Sudhamani S. MD
Consultant Pathologist
Reg. No. : 90461

Patient Name : **MR. AMIT SUBHASH SASANE**
Patient ID : 63179
Age / Sex : 37 years / Male
Referred by : MEDIWHEEL
Bill ID : 106999

Collected : Oct 18, 2024, 09:59 a.m.
Reported : Oct 18, 2024, 01:20 p.m.
Sample ID :



Test Description	Results	Units	Biological Reference Range
<u>ESR</u>			
Sample Type : EDTA / Whole Blood			
ESR	12	Mm/hr	0 - 15
Method	Westergren		

END OF REPORT



Dr. Sudhamani S. MD
Consultant Pathologist
Reg. No. : 90461

Patient Name : **MR. AMIT SUBHASH SASANE**
Patient ID : 63179
Age / Sex : 37 years / Male
Referred by : MEDIWHEEL
Bill ID : 106999

Collected : Oct 18, 2024, 09:59 a.m.
Reported : Oct 18, 2024, 01:20 p.m.
Sample ID :



Test Description	Results	Units	Biological Reference Range
<u>FASTING BLOOD SUGAR</u>			
Sample Type : Flouride R			
Fasting Blood Sugar [GOD - POD]	89.2	mg/dl	Normal : 70 - 99 mg/dl impaired Tolerance : 100 - 125mg/dl Diabetes Mellitus : >126 mg/dl
Technique :-	Fully Automated Biochemistry Analyser ERBA EM-200		

END OF REPORT



Dr. Sudhamani S. MD
Consultant Pathologist
Reg. No. : 90461

Patient Name : **MR. AMIT SUBHASH SASANE**
Patient ID : 63179
Age / Sex : 37 years / Male
Referred by : MEDIWHEEL
Bill ID : 106999

Collected : Oct 18, 2024, 09:59 a.m.
Reported : Oct 18, 2024, 01:20 p.m.
Sample ID :



Test Description	Results	Units	Biological Reference Range
<u>GLYCOCYLATED HAEMOGLOBIN</u>			
Sample Type : EDTA / Whole Blood			
Glycylated Haemoglobin (HbA1c) [Tosoh HPLC]	5.6	%	<5.7%NON DIABETIC 5.7-6.4% PRE-DIABETIC >6.5% DIABETIC <7.0% GOAL FOR DIABETIC ON TREATMENT
MEAN BLOOD GLUCOSE	114.02	mg/dL	116.89 - 154.2

END OF REPORT



Dr. Sudhamani S. MD
Consultant Pathologist
Reg. No. : 90461

Patient Name : **MR. AMIT SUBHASH SASANE**
Patient ID : 63179
Age / Sex : 37 years / Male
Referred by : MEDIWHEEL
Bill ID : 106999

Collected : Oct 18, 2024, 09:59 a.m.
Reported : Oct 18, 2024, 01:20 p.m.
Sample ID :



Test Description	Results	Units	Biological Reference Range
------------------	---------	-------	----------------------------

COMPLETE BLOOD COUNT

Sample Type : EDTA / Whole Blood

Hemoglobin	12.6	g/dl	13.0 - 17.0
RBC COUNT	4.34	Millions/c	4.5 - 5.5
PCV(Hematocrit)	40.3	%	40.0 - 50.0
Mean Cell Volume(MCV) [calculated]	86.1	fl	80.0 - 100.0
Mean Cell Hemoglobin(MCH) [calculated]	28.9	pg	27.0 - 33.0
Mean Cell Hb Conc(MCHC) [calculated]	33.6	g/dl	32 - 36
RDW	13.4	%	11.50 - 14.50
Total Leucocytes (WBC) Count	5070	/cumm	4000-11000

DIFFERENTIAL COUNT

Neutrophils	49.9	%	40 - 70
Lymphocytes	41.8	%	20 - 50
Eosionphils	1	%	01 - 06
Monocytes	6.6	%	00 - 08
Basophils [calculated]	0.7	%	00-01

SMEAR STUDY

RBC Morphology	Hypochromia (+)		
WBC Morphology	No E/o Toxic granules seen		
Platelets On Smear	Adequate on Smear		
Platelet Count	253000	/cumm	150000 - 450000
MPV	10.3	fL	6.5 - 10.0

Comments :-**Method:-**

HB:-Colorimetric,Total WBC:-Impedance/Flow Cytometry,HCT, MCV, MCH, MCHC, RDW-CV:-Calculate, Diff. Count: Flow Cytometry / Manual Stained Smear Microscopy, RBC: Impedance,Platelets : Impedance Method.

Technique :-

Fully Automated 5 part Diff. Cell Counter .

All Test Results are subjected to stringent international External and Internal Quality Control Protocols

END OF REPORT



Dr. Sudhamani S. MD
Consultant Pathologist
Reg. No. : 90461

Patient Name : **MR. AMIT SUBHASH SASANE**
Patient ID : 63179
Age / Sex : 37 years / Male
Referred by : MEDIWHEEL
Bill ID : 106999

Collected : Oct 18, 2024, 09:59 a.m.
Reported : Oct 18, 2024, 01:20 p.m.
Sample ID :



Test Description	Results	Units	Biological Reference Range
------------------	---------	-------	----------------------------

TOTAL THYROXINE (T4)

Sample Type : Serum

Total Thyroxine (T4) [CLIA]	52.3	ng/ml	52 - 127
------------------------------------	------	-------	----------

****END OF REPORT****



Dr. Sudhamani S. MD
Consultant Pathologist
Reg. No. : 90461

Patient Name : **MR. AMIT SUBHASH SASANE**
Patient ID : 63179
Age / Sex : 37 years / Male
Referred by : MEDIWHEEL
Bill ID : 106999

Collected : Oct 18, 2024, 09:59 a.m.
Reported : Oct 18, 2024, 01:20 p.m.
Sample ID :



Test Description	Results	Units	Biological Reference Range
------------------	---------	-------	----------------------------

THYROID STIMULATING HORMONE (TSH)

Sample Type : Serum

Thyroid Stimulative Hormone (TSH) [CLIA]	2.68	μIU/mL	0.3 - 4.5 1st trimester - 0.1 - 2.5μIU/mL 2nd trimester - 0.2 - 3μIU/mL 3rd trimester - 0.3 - 3μIU/mL
--	------	--------	--

Clinical Significance :-

1. Serum TSH concentrations exhibit a diurnal variation with the peak occurring during the night.
2. Useful for: Screening for thyroid dysfunction and detecting mild (subclinical), as well as overt, primary hypo- or hyperthyroidism in ambulatory patients.
3. Monitoring patients on thyroid replacement therapy.
4. Confirmation of thyroid-stimulating hormone (TSH) suppression in thyroid cancer patients on thyroxine suppression therapy.
5. Prediction of thyrotropin-releasing hormone-stimulated TSH response.

END OF REPORT



Dr. Sudhamani S. MD
Consultant Pathologist
Reg. No. : 90461

Patient Name : **MR. AMIT SUBHASH SASANE**
Patient ID : 63179
Age / Sex : 37 years / Male
Referred by : MEDIWHEEL
Bill ID : 106999

Collected : Oct 18, 2024, 09:59 a.m.
Reported : Oct 18, 2024, 01:20 p.m.
Sample ID :



Test Description	Results	Units	Biological Reference Range
------------------	---------	-------	----------------------------

TOTAL TRIIODOTHYRONINE (T3)

Sample Type : Serum

TotalTriiodothyronine (T3) [CLIA]	1.02	ng/mL	0.69 - 2.15
--	------	-------	-------------

****END OF REPORT****

Dr. Sudhamani S. MD
Consultant Pathologist
Reg. No. : 90461

Patient Name : **MR. AMIT SUBHASH SASANE**
Patient ID : 63179
Age / Sex : 37 years / Male
Referred by : MEDIWHEEL
Bill ID : 106999

Collected : Oct 18, 2024, 09:59 a.m.
Reported : Oct 18, 2024, 01:20 p.m.
Sample ID :



Test Description	Results	Units	Biological Reference Range
------------------	---------	-------	----------------------------

BLOOD UREA LEVEL (BUL)

Sample Type : Serum

Urea	27.4	mg/dl	10 - 40
-------------	------	-------	---------

[Urease - GLDH]

Bun	12.80	mg/dl	6 - 21
------------	-------	-------	--------

[Calculated]

Technique :- Done On Fully Automated Biochemistry Analyser ERBA EM-200

****END OF REPORT****

Dr. Sudhamani S. MD
Consultant Pathologist
Reg. No. : 90461

Patient Name : **MR. AMIT SUBHASH SASANE**
Patient ID : 63179
Age / Sex : 37 years / Male
Referred by : MEDIWHEEL
Bill ID : 106999

Collected : Oct 18, 2024, 09:59 a.m.
Reported : Oct 18, 2024, 01:20 p.m.
Sample ID :



Test Description	Results	Units	Biological Reference Range
<u>CREATININE</u>			
Sample Type : Serum			
Creatinine [Enzymatic]	0.71	mg/dl	0.40 - 1.40
Estimated GFR [Calculated]	121.19	ml/min/1.73sq m	Normal: >90 Mild Decrease : 60-89 Mild Moderate Decrease : 45-59 Moderate to Severe Decrease : 30-44 Severe Decrease ; 15-29 Kidney Failure : <15
Formula	Estimated GFR Calculate By CKD-EPI Formula.		
Technique :-	Done On Fully Automated Biochemistry Analyser ERBA EM-200		

END OF REPORT



Dr. Sudhamani S. MD
Consultant Pathologist
Reg. No. : 90461

Patient Name : **MR. AMIT SUBHASH SASANE**
 Patient ID : 63179
 Age / Sex : 37 years / Male
 Referred by : MEDIWHEEL
 Bill ID : 106999

Collected : Oct 18, 2024, 09:59 a.m.
 Reported : Oct 18, 2024, 01:20 p.m.
 Sample ID :



Test Description	Results	Units	Biological Reference Range
------------------	---------	-------	----------------------------

LIPID PROFILE

Sample Type : Serum

TOTAL CHOLESTEROL [CHOD-PAP]	183	mg/dL	Desirable : <200 mg/dl Borderline : 200 - 239mg/dl High : >240 mg/dl
TRIGLYCERIDES [Glycerol Phosphate Oxidase]	134.3	mg/dL	Desirable : <150 mg/dl Borderline : 150 - 199mg/dl High : >200mg/dl
HDL CHOLESTEROL [Direct]	38.7	mg/dL	Desirable : >40 mg/dl Borderline Risk : 35 mg/dl High Risk : <30 mg/dl
LDL CHOLESTEROL [Calculated]	117.44	mg/dL	Desirable : <100 mg/dl Borderline : 130 - 160mg/dl High : >160mg/dl
VLDL Cholesterol [Calculated]	26.86	mg/dL	Desirable : <26 mg/dl Borderline : >30 mg/dl
Total Chol / HDL Chol Ratio [Calculated]	4.73	mg/dL	Desirable : <5 %
LDL / HDL Ratio [Calculated]	3.03		1.00 - 3.55
NON-HDL CHOLESTEROL [Calculated]	144.30	mg/dL	Desirable : <130 mg/dl Borderline : 160 - 189 mg/dl High : >220 mg/dl

Technique: Fully Automated Biochemistry Analyser ERBA EM-200.

END OF REPORT



Dr. Sudhamani S. MD
 Consultant Pathologist
 Reg. No. : 90461

Patient Name : **MR. AMIT SUBHASH SASANE**
Patient ID : 63179
Age / Sex : 37 years / Male
Referred by : MEDIWHEEL
Bill ID : 106999

Collected : Oct 18, 2024, 09:59 a.m.
Reported : Oct 18, 2024, 01:20 p.m.
Sample ID :



Test Description	Results	Units	Biological Reference Range
------------------	---------	-------	----------------------------

SR. URIC ACID

Sample Type : Serum

Uric Acid [Uricase - POD]	6.6	mg/dl	3.6 - 7.7
---------------------------------------	-----	-------	-----------

Technique :- Done On Fully Automated Biochemistry Analyser ERBA EM-200.

****END OF REPORT****



Dr. Sudhamani S. MD
Consultant Pathologist
Reg. No. : 90461

Patient Name : **MR. AMIT SUBHASH SASANE**
Patient ID : 63179
Age / Sex : 37 years / Male
Referred by : MEDIWHEEL
Bill ID : 106999

Collected : Oct 18, 2024, 09:59 a.m.
Reported : Oct 18, 2024, 01:20 p.m.
Sample ID :



Test Description	Results	Units	Biological Reference Range
------------------	---------	-------	----------------------------

LIVER FUNCTION TEST

Sample Type : Serum

TOTAL BILIRUBIN [DIAZO]	0.77	mg/dl	0.3-1.3 mg/dl
BILIRUBIN-DIRECT [DIAZO]	0.28	mg/dl	0.1-0.4 mg/dl
BILLIRUBIN-INDIRECT [CALCULATED]	0.49	mg/dl	0.1-0.9 mg/dl
S.G.O.T. (AST) [IFCC without Pyridoxal Phosphate]	20.2	IU/L	5-40 IU/L
S.G.P.T.(ALT) [IFCC without Pyridoxal Phosphate]	7.7	IU/L	5-40 IU/L
ALKALINE PHOSPHATASE [Amino Methyl Propanol (AMP)]	56.3	IU/L	44-147 IU/L
TOTAL PROTEINS [BIURET]	6.5	IU/L	6.0 - 8.5g/dL
ALBUMIN [BROMO CRESOL GREEN (BCG)]	4.46	g/dl	3.5-5.0 g/dl
GLOBULIN [CALCULATED]	2.04	gm%	2.3-3.5 gm%
ALBUMIN/GLOBULIN RATIO [CALCULATED]	2.19		
GAMMA GT	23.2	U/L	0 - 45

Technique : Fully Automated Biochemistry Analyser ERBA EM-200

****END OF REPORT****

Dr. Sudhamani S. MD
Consultant Pathologist
Reg. No. : 90461