



SAGAR IMAGING CENTRE

• Whole body sonography • Colour doppler • Digital X-ray

54-B, Onkar Nagar, Near Parikhpark, Jalgaon - 425001. Phone : 0257-2237634, e-mail : drchetanjj@rediffmail.com

Name	: RAHUL BHAGAT	Date	: 08-03-2025
Ref By	: SUJAY HOSPITAL	Age/Sex	: 50 / Male

SONOGRAPHY OF ABDOMEN AND PELVIS

The liver is normal in size, shape and has smooth margins. No focal lesion. The portal vein appears normal.

The gall bladder is physiologically distended. No evidence of calculus, wall thickening or mass lesion.

○ The common bile duct is normal in caliber. No evidence of calculus is noted in common bile duct.

The pancreas is normal in size, shape and echotexture. No evidence of solid or cystic mass.
The spleen is normal in size and shape. No evidence of focal lesion is noted.

There is no evidence of enlarged coeliac, mesentric, portal pre or para aortic lymph nodes.
No vascular mass lesion. No evidence of ascitis or pleural effusion.

The kidneys are normal in size and echotexture. No evidence of calculus, hydronephrosis or cortical scarring.

The urinary bladder is well distended. No evidence of calculus, wall thickening or mass lesion.

The prostate is normal in size measures 4.4 x 3.2 x 2.2 cms (Wt- 17.1 gms). The parenchyma is normal.

IMPRESSION:

○ No significant abnormality is noted.

REPORT WITH THANKS.

Clinico pathological correlation is suggested.

DR. CHETAN KAKLIYA



R

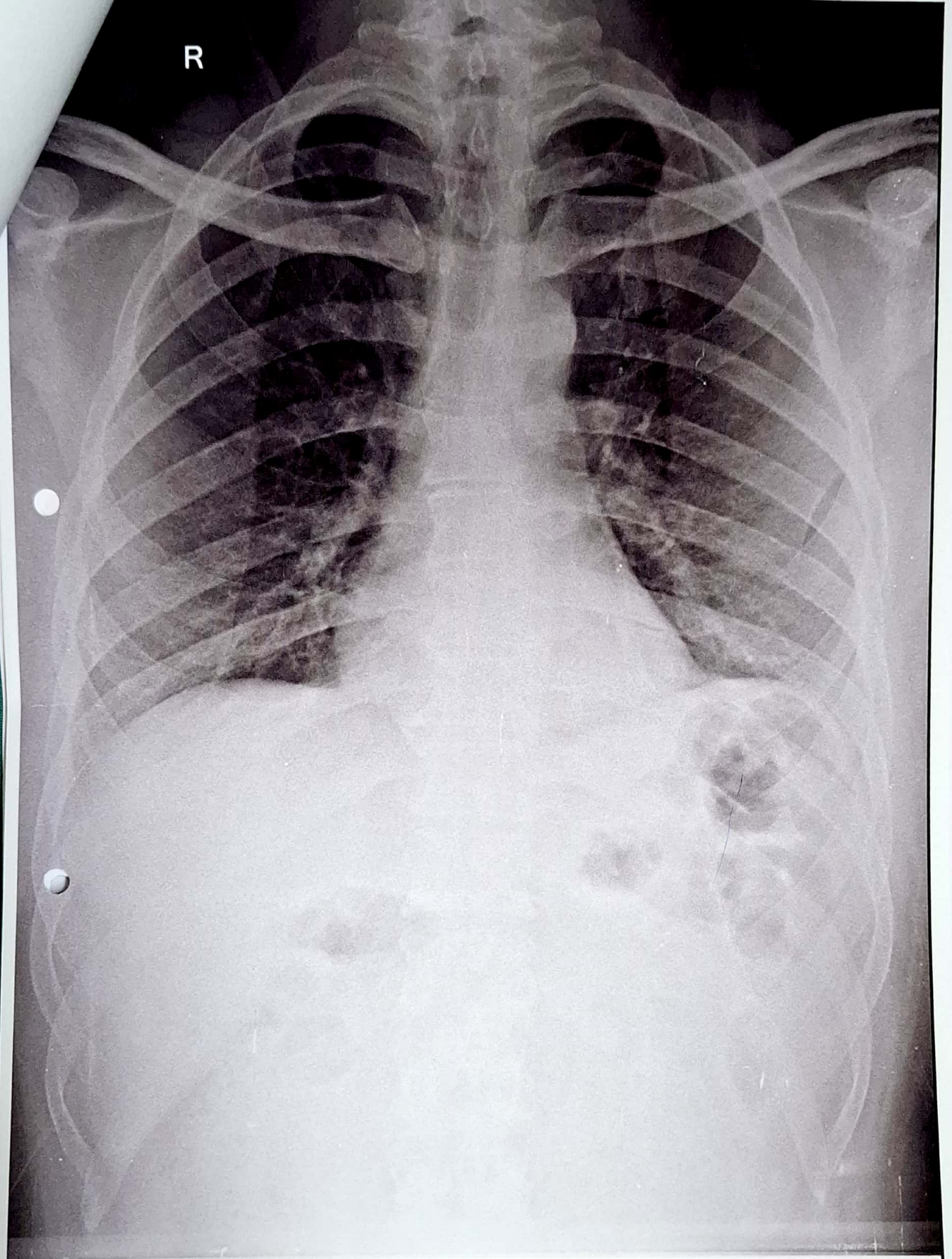

RAHUL BHAGAT 50Y 08032025012 CHEST PA 08-Mar-25

SUJAY HOSPITAL AND MATERNITY HOME, JALGAON



डॉ. सौ. जयश्री सुर्यवंशी
एम.डी.
(स्त्रीरोग व प्रसूतीशास्त्र तज्ञ)
रजि.नं. 3712

डॉ. सुनिल सुर्यवंशी
एम.डी. (मेडीसीन) पुणे
कन्सल्टिंग फिजिशियन
रजि.नं. 2223

पत्ता : मेन टेलिफोन एक्सचेंज समोर, पारिख
पार्क जवळ, नविन बस स्टॅन्डच्या मागे,
जळगांव. फोन : (0257) 2227821

उपलब्ध सुविधा : • एक्स-रे • सोनोग्राफी • इकोकार्डिओग्राफी • सुसज्ज ऑपरेशन थिएटर • कॉम्प्युटाईज्ड इ.सी.जी. • स्ट्रेस टेस्ट • पल्मोनरी फंक्शन टेस्ट

Rx

दि. / / 20

2D – ECHOCARDIOGRAPHY

Name – RAHUL BHAGAT

Age - 50 Yrs MALE

Date – 08/03/2025

NORMAL SIZE CARDIAC CHAMBER.

STRUCTURALLY NORMAL CARDIAC VALVE.

NORMAL LV SYSTOLIC FUNCTION , EF- 56 %

NORMAL LV DIASTOLIC FUNCTION.

NO RWMA.

NO CLOTS OR VEGETATION.

IAS AND IVS INTACT.

NORMAL PERICARDIUM.



Dr Sunil Suryawanshi

M D medicine.

Dr. Sunil Suryawanshi

M.D.(Medicine)

Reg.No. 2223

परत चेताना कागद सोबत आणावा.

डॉ. सौ. जयश्री सुर्यवंशी
एम.डी.
(स्त्रीरोग व प्रसूतीशास्त्र तज्ञ)
रजि.नं. 3712

डॉ. सुनिल सुर्यवंशी
एम.डी. (मेडीसीन) पुणे
कन्सल्टिंग फिजिशियन
रजि.नं. 2223

पत्ता : मेन टेलिफोन एक्सचेंज समोर, पारिख
पार्क जवळ, नविन बस स्टॅन्डच्या मागे,
जळगांव. फोन : (0257) 2227821

उपलब्ध सुविधा : • एक्स-रे • सोनोग्राफी • इकोकार्डिओग्राफी • सुसज्ज ऑपरेशन थिएटर • कॉम्प्युटराईज्ड इ.सी.जी. • स्ट्रेस टेस्ट • पल्मोनरी फंक्शन टेस्ट

दि. / / २०

R

X-RAY CHEST PA VIEW

NAME- RAHUL BHAGAT

AGE- 50 YRS MALE DATE- 08.03.2025

SOFT TISSUE AND SKELETON NORMAL.

BOTH HILA ARE NORMAL IN SIZE AND HAVE EQUAL DENSITY.

BILATERAL COSTOPHRENIC AND CARDIOPHRENIC ANGLES IS CLEAR.

PROMINENT BRONCHOVASCULAR MARKINGS.

THE DOMES OF DIAPHRAGMS ARE NORMAL IN POSITION AND SHOW SMOOTH OUTLINE.

IMPRESSION –

NORMAL CHEST XRAY



[Signature]
Dr. Sunil Suryawanshi
M.D. (Medicine)
Reg.No. 2223

परत येतांना कागद सोबत आणावा.

10mm/mV

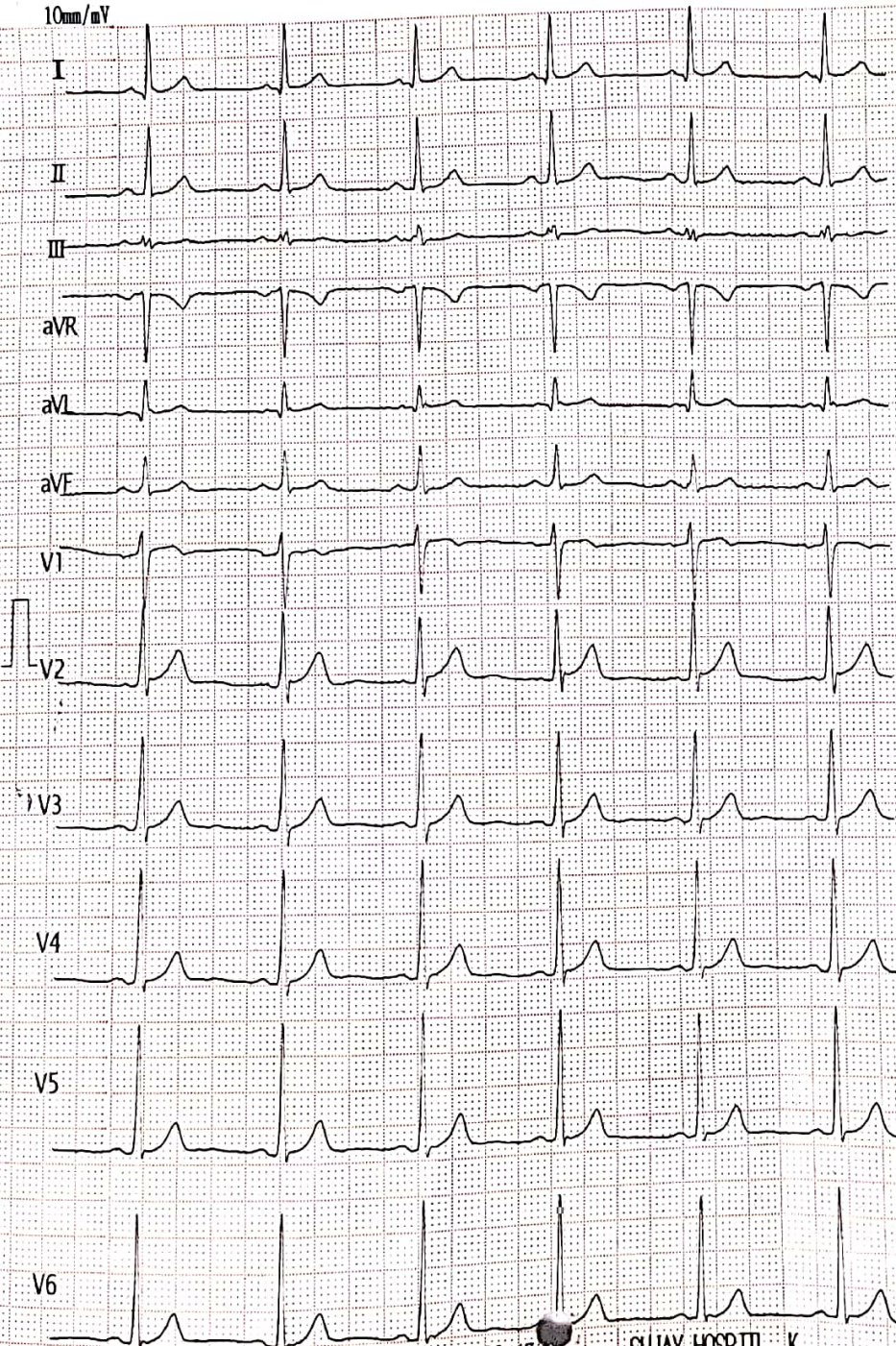

Vent. Rate(BPM) : 73
 PR Int.(ms) : 133
 P/QRS/T Int.(ms) : 94 99 159
 QT/QTc Int.(ms) : 346 384
 P/QRS/T Axis(Deg.) : 57 39 12
 RV1/SV5 Amp.(mV) : 0.30 0.08
 RV5/SV1 Amp.(mV) : 1.85 0.80

<ECG Analysis Result>
 800 Normal Sinus Rhythm
 122 Counter Clockwise Rotation
 *** Normal ECG ***

Normal
[Signature]

V2: 35 Technician :

Note : Unconfirmed Report Need to Review.
Dr. Sunil Suryawanshi
 M.D.(Medicine)
 Reg.No. 2223

ST LEVEL(mV)

I	II	III	aVR	aVL	aVF
+0.01	+0.00	+0.00	-0.01	+0.00	+0.00
V1	V2	V3	V4	V5	V6
+0.02	+0.08	+0.04	+0.05	+0.03	+0.02

[Signature]





Manavata

Pathology & Microbiology Laboratory

Dr. Kailash B. Wagh

M.D. Microbiology D.C.P
Reg No. 2001/07/2704

REG NO. : 03-2025-OPD / 21
NAME : Mr. RAHUL VISHWANATH BHAGAT
REF BY : Dr . Sunil Suryavanshi (Insurance)
M.D.

AGE : 50 Years
SEX : Male
DATE : 08-Mar-2025

LOCATION :

HAEMOGRAM

TESTS	RESULTS	UNIT	REFERENCE RANGE
Haemoglobin	: 12.2	g/dl	11 - 18
WBC COUNT			
Total WBC Count	: 6400	/cmm	4000 - 11000
DIFFERENTIAL COUNT			
Neutrophil	: 56	%	40 - 74
Lymphocyte	: 38	%	15 - 45
Eosinophil	: 02	%	0 - 7
Monocyte	: 04	%	1 - 10
Basophil	: 00	%	0 - 1
RBC INDICES			
Hct	: 36.6	%	33 - 60
R.B.C. count	: 4.75	mil./cmm.	4.0 - 6.0
Mcv	: 87.2	fL	76 - 94
Mch	: 28.4	pg	25 - 33
Mchc	: 36.3	%	32 - 38
PLATELETS INDICES			
Plt Count	: 223000	/cmm	150000 - 450000
RBC Morphology	: Normocytic Normocytic		
WBC Studies	: Normal Morphology		
Platelet	: Adequate		
ESR	: 09	mm/hr	00 - 20

lbz
Dr. Kailash B. Wagh
MD (Micro) DCP

Dr. Kailash B. Wagh
M.D. Microbiology D.C.P.
Reg. No. 2001/07/2704

THANKS FOR REFERRAL



98 Jilha Peth, Kantai Sabhagruh Road, Near Barde Medical, Jalgaon- 425001

0257-2970978, 9405887735



Scanned with OKEN Scanner



Manavata

Pathology & Microbiology Laboratory

Dr. Kailash B. Wagh

M.D. Microbiology D.C.P

Reg No. 2001/07/2704

REG NO. : 03-2025-OPD / 21

NAME : Mr. RAHUL VISHWANATH BHAGAT

REF BY : Dr . Sunil Suryavanshi (Insurance)

M.D.

AGE : 50 Years

SEX : Male

DATE : 08-Mar-2025

LOCATION :

HbA1C

TESTS

RESULTS

UNIT

HbA1C

: 5.7

%

AVERAGE BLOOD SUGAR
(ABG)

: 117

mg/dl

Reference Range :

- Below 6.0% - Normal Value
- 6.0% - 7.0% - Good Control
- 7.0% - 8.0% - Fair Control
- 8.0% - 10% - Unsatisfactory Control
- Above 10% - Poor Control

Method : Fully Automated H.P.L.C. using Biorad Variant II Turbo, NGSP Certified.

Please correlate with clinical conditions.

kb
Dr. Kailash B. Wagh
MD (Micro) DCP

THANKS FOR REFERRAL

Dr. Kailash B. Wagh
M.D. Microbiology D.C.P.
Reg No. 2001/07/2704



98 Jilha Peth, Kantai Sabhagruh Road, Near Barde Medical, Jalgaon- 425001

☎ 0257-2970978, ☎ 9405887735



Scanned with OKEN Scanner



Manavata

Pathology & Microbiology Laboratory

Dr. Kailash B. Wagh

M.D. Microbiology D.C.P

Reg No. 2001/07/2704

REG NO. : 03-2025-OPD / 21
NAME : Mr. RAHUL VISHWANATH BHAGAT
REF BY : Dr . Sunil Suryavanshi (Insurance)
M.D.

AGE : 50 Years
SEX : Male
DATE : 08-Mar-2025

LOCATION :

BLOOD SUGAR FASTING & POST-PRANDIAL

<u>TESTS</u>	<u>RESULTS</u>	<u>UNIT</u>	<u>REFERENCE RANGE</u>
BLOOD SUGAR FASTING	: 88	mg/dl	70 - 110
URINE SUGAR FASTING	: Nil		
BLOOD SUGAR PP	: 112	mg/dl	70 - 140
URINE SUGAR PP	: Nil		

RENAL PROFILE

<u>TESTS</u>	<u>RESULTS</u>	<u>UNIT</u>	<u>REFERENCE RANGE</u>
BLOOD UREA	: 23	mg/dl	10 - 50
CREATININE	: 0.96	mg/dl	0.7 - 1.4
URIC ACID	: 4.76	mg/dl	3.5 - 7.2

SERUM ELECTROLYTES

<u>TESTS</u>	<u>RESULTS</u>	<u>UNIT</u>	<u>REFERENCE RANGE</u>
SODIUM	: 142	mmol/L	135 - 150
POTASSIUM	: 4.56	mmol/L	3.5 - 5.0
CHLORIDE	: 104	mmol/L	94 - 110

lobc
Dr. Kailash B. Wagh
MD (Micro) DCP

THANKS FOR REFERRAL



Dr. Kailash B. Wagh
M.D. Microbiology D.C.P.
Reg. No. 2001/07/2704

9 98 Jilha Peth, Kantai Sabhagruh Road, Near Barde Medical, Jalgaon- 425001

☎ 0257-2970978, ☎ 9405887735





Manavata

Pathology & Microbiology Laboratory

Dr. Kailash B. Wagh

M.D. Microbiology D.C.P

Reg No. 2001/07/2704

REG NO. : 03-2025-OPD / 21
NAME : Mr. RAHUL VISHWANATH BHAGAT
REF BY : Dr . Sunil Suryavanshi (Insurance)
M.D.

AGE : 50 Years
SEX : Male
DATE : 08-Mar-2025

LOCATION :

LIVER FUNCTION TEST

<u>TESTS</u>	<u>RESULTS</u>	<u>UNIT</u>	<u>REFERENCE RANGE</u>
BILIRUBIN- TOTAL	: 0.92	mg/dl	0 - 1.0
BILIRUBIN- DIRECT	: 0.26	mg/dl	0 - 0.3
BILIRUBIN- INDIRECT	: 0.66	mg/dl	0.1 - 1.0
SGPT	: 28	IU/L	0 - 40
SGOT	: 31	IU/L	0 - 45
ALKALINE PHOSPHATASE	: 220	IU/L	25 - 350
TOTAL PROTIEIN	: 7.45	gm/dl	6 - 8
ALBUMIN	: 4.96	gm/dl	3.5 - 5
GLOBULIN	: 2.42	gm/dl	2 - 3.5
A/G Ratio	: 2.05		2 - 2.5
GGTP	: 29	IU/l	0 - 40

LIPID PROFILE

<u>TESTS</u>	<u>RESULTS</u>	<u>UNIT</u>	<u>REFERENCE RANGE</u>
TOTAL CHOLESTEROL	: 223	mg/dl	140 - 250
TRIGLYCERIDES	: 113	mg/dl	60 - 165
HDL- CHOLESTEROL	: 55.75	mg/dl	32 - 90
LDL- CHOLESTEROL	: 144.65	mg/dl	80 - 150
VLDL-CHOLESTEROL	: 22.6	mg/dl	10 - 35
TOTAL CHO/HDL RATIO	: 4		0 - 5.1
LDL/HDL RATIO	: 2.59	mg/dl	0 - 3.5
NON HDL CHOLESTEROL	: 157.25	mg/dl	0 - 160

kbw
Dr. Kailash B. Wagh

MD (Micro) DCP

Dr. Kailash B. Wagh

M.D. Micro-ology D.C.P.

Reg. No. 2001/07/2704



THANKS FOR REFERRAL

98 Jilha Peth, Kantai Sabhagruh Road, Near Barde Medical, Jalgaon- 425001

☎ 0257-2970978, ☎ 9405887735



Scanned with OKEN Scanner



Manavata

Pathology & Microbiology Laboratory

Dr. Kailash B. Wagh

M.D. Microbiology D.C.P

Reg No. 2001/07/2704

REG NO. : 03-2025-OPD / 21

NAME : Mr. RAHUL VISHWANATH BHAGAT

REF BY : Dr . Sunil Suryavanshi (Insurance)

M.D.

AGE : 50 Years

SEX : Male

DATE : 08-Mar-2025

LOCATION :

URINE ANALYSIS REPORT

<u>TESTS</u>	<u>RESULTS</u>	<u>UNIT</u>	<u>REFERENCE RANGE</u>
PHYSICAL EXAMINATION			
QUANTITY	: 10 ml		
COLOUR	: Pale Yellow		
APPEARANCE	: Clear		
DEPOSITS	: Absent		
SPECIFIC GRAVITY	: 1.012		1.002 - 1.030
REACTION (PH)	: Acidic		
CHEMICAL EXAMINATION			
PROTEINS	: Absent		
SUGAR	: Absent		
KETONE	: Absent		
BILE SALTS/BILE PIGMENTS	: Absent		
MICROSCOPIC EXAMINATION			
RBC	: Absent	/hpf	
PUS CELLS	: 2-3	/hpf	
EPITHELIAL CELLS	: Absent	/hpf	
CASTS	: Absent		
CRYSTALS	: Absent		
AMORPHOUS DEPOSITS	: Absent		

kbw
Dr. Kailash B. Wagh

MD (Micro) DCP

THANKS FOR REFERRAL

Dr. Kailash B. Wagh
M.D. Microbiology D.C.P.
Reg No. 2001/07/2704



98 Jilha Peth, Kantai Sabhagruh Road, Near Barde Medical, Jalgaon- 425001

☎ 0257-2970978, ☎ 9405887735



Scanned with OKEN Scanner

Sujay Hospital And Maternity Home

358, Onkar Nagar Near Parikh Park Opp Main Telephone Exchange Near Parikh Park
Jalgaon - 425001

Dr. Sunil M Suryawanshi
M.D. Medicine

Dr. Jayshree S Suryawanshi
M.S. (Obst. & Gyan.)

Reg No - 2223

Reg No - 3712

Physician Consultation

Name	Rahul Vishwanath Bhagat
Age / Sex	50 / Male
Date Of Examination	08/03/2025
Date Of Birth	16/10/1974

No Cardio-Respiratory Complaints.

Asymptomatic.

Not A Known Case Of IHD / BA / HTN / DM / Covid19 .

No allergy To Any Medications.

No Addiction.

On Examination: -

Height -169 Cm	Weight - 74 Kg
Pulse- 76 Bpm, Regular and Normal	BP- 119/78 mmHg
BMI- 25.4 Kg/M ²	Abdomen Girth - 97 cm

CNS - Conscious, Cooperative And Well Oriented To Time, Place And Person.

CVS - S1, S2 Heard, Normal.

RS - Air Equal Entry On Both Sides, Normal.

P/A - Soft And Non Tender, No Sign Of Organomegaly.

ENT - Normal.

Dental - Normal.

Ophthal - Normal.



Dr. Sunil Suryawanshi
M.D. (Medicine)
Reg. No. 2223



ARYA

PATHOLOGY LABORATORY

Add.: "Near Telephone Office, Parik Park" JALGAON. Mob. 9881929722, 9096135952, 8855072749

REG NO. : 03-2025-OPD / 115
NAME : RAHUL VISHWANATH BHAGAT (INSURANCE)
REF BY : Dr SUNIL SURYAWANSHI MD
LOCATION : OUTSIDE SAMPLE

AGE : 50 Years
SEX : Male
DATE : 08-03-2025

PSA

<u>TESTS</u>	<u>RESULTS</u>	<u>UNIT</u>
PSA PATIENT VALUE	: 4.90	ng/ml

Test done by MINI-VIDAS Fully automated immunoassay analyzer.

REFERENCE RANGE :

Normal : < 4.0 ng/ml
0-40 Years 0.21 - 1.72 ng/ml
40-49 Years 0.27 - 2.19 ng/ml
50-59 Years 0.27 - 3.42 ng/ml
60-69 Years 0.22 - 6.16 ng/ml
>69 Years 0.21 - 6.77 ng/ml

Dr. Vinod R. Mahajan

M.D. (Path.)
Consulting Pathologist
Reg.No. 2006/02/0465

24 Hours Emergency Service

24 Hours Emergency Service



Scanned with OKEN Scanner



Manavata

Pathology & Microbiology Laboratory

Dr. Kailash B. Wagh

M.D. Microbiology D.C.P
Reg No. 2001/07/2704

REG NO. : 03-2025-OPD / 21
NAME : Mr. RAHUL VISHWANATH BHAGAT
REF BY : Dr . Sunil Suryavanshi (Insurance)
M.D.

AGE : 50 Years
SEX : Male
DATE : 08-Mar-2025

LOCATION :

THYROID TEST

<u>TESTS</u>	<u>RESULTS</u>	<u>UNIT</u>	<u>REFERENCE RANGE</u>
T3	: 102	ng/ml	87 - 178
T4	: 8.12	µg/dl	6.06 - 12.23
ULTRA TSH	: 2.86	µIU/ml	0.34 - 5.6

NOTE : Test Done On Fully Automated Mindray CL 900i Hormone Assay BY CLIA

THANKS FOR REFERRAL

Dr. Kailash B. Wagh
MD (Micro) DCP

Dr. Kailash B. Wagh
M.D. Micro-biology D.C.P.
Reg. No. 2001/07/2704



98 Jilha Peth, Kantai Sabhagruh Road, Near Barde Medical, Jalgaon- 425001

☎ 0257-2970978, ☎ 9405887735



Scanned with OKEN Scanner



भारत सरकार

Government of India



Issue Date : 03/05/2016



राहुल विश्वनाथ भगत

Rahul Vishwanath Bhagat

जन्म तारीख / DOB : 16/10/1974

पुरुष / Male



आधार पुरवान का प्रमाण है. नागरिकता का नहीं।
Aadhaar is a proof of identity. not of citizenship.

6244 8936 6679



मेरा आधार, मेरी पहचान





 **GPS Map Camera**
Jalgaon, Maharashtra, India
A4/1279, Rr School Rd, Omkar Nagar, Sbi Colony,
Jalgaon, Maharashtra 425001, India
Lat 21.006625° Long 75.566522°
08/03/2025 11:47 AM GMT +05:30