

14

# MEESHA DIAGNOSTICS & POLYCLINIC

La view building, 1<sup>st</sup> floor, Mahalaxmi, Mumbai - 400 011,  
7710084305/ 022-23053534



**MEESHA**  
DIAGNOSTICS AND POLYCLINIC

NAME : Ramashankar Prasad AGE/SEX : 55 YEARS / M

REFERRED BY : Medibuddy DATE : 8/3/25

**Details to be filled by Patient**  
**PERSONAL HISTORY:**

Sleep	<u>Disturbed/Sound</u>	Acidity	<u>Nil</u>
Appetite	<u>Good/Reduced/Increased</u>	Exercise	<u>Yoga / walk / gym Nil</u>
Micturition	<u>Burning/Normal</u>	Diet	<u>Veg / Non Veg (mixed) /vegan</u>
Bowel Movement	<u>Regular/Irregular/Constipation</u>	Marital Status	<u>Unmarried (married)</u>
Water Intake	<u>1-2 litres</u>		

**PAST HISTORY:**

Any Allergies	Nil	Coronary Heart Disease	Nil
Hypertension		Any Operations Surgery	
Diabetes		Treatment/Medication History	
Tuberculosis		Hospitalization	
Thyroid		Thalassemia	
Asthama		Stress / depression	
<u>Hypothyroid - on med</u>		Others	

**SOCIAL HISTORY: -**

Drinking	} Nil
Smoking	
Tobacco	

**FAMILY HISTORY:**

RELATIONSHIP	ALIVE/NOT ALIVE	IF ALIVE GIVE PRESENT STATE OF HEALTH/ IF NOT ALIVE SPECIFY CAUSE OF DEATH
Father	<u>Not Alive</u>	<u>-</u>
Mother	<u>Alive</u>	<u>HTN</u>
Sister	<u>Elder / Younger</u>	<u>Healthy</u>
Brother	<u>Younger</u>	
Wife/Husband		
Children		

**ONLY FOR FEMALE PATIENTS**

Frequency & Regularity of Periods \_\_\_\_\_ Any Children \_\_\_\_\_  
 Contraception \_\_\_\_\_ Full Term / Premature \_\_\_\_\_  
 Pregnancy / Miscarriage / Termination \_\_\_\_\_



**Details to be filed by Medical Practitioner**

**VITAL SIGNS:-**

Temperature 98°F  
Respiratory Rate 12/min  
Pulse rate / rhythm 83 bpm  
Blood Pressure 130/80

Basic Measurements  
Height 169 cm  
Weight 77 Kgs.  
BMI 27

**PHYSICAL EXAMINATION:**

**ABDOMINAL EXAMINATION:** No Hepatosplenomegaly, No Tenderness.

Inspection		Spleen	
Palpation		Other	
Liver		Tenderness	

**NERVOUS SYSTEM:** All reflexes and cranial nerves are normal. No sensory / motor deficit detected.

Reflexes		Sensory Nerve	
Cranial Nerve		Motor System	
Sensory Nerve		Others	

**CARDIO VASCULAR SYSTEM:** Heart Sounds Normal. No other abnormality detected.

HEART SOUNDS:-			
Heart Sound 1	<u>S1S2</u>	Murmur	<u>Nil</u>
Heart Sound 2		Other Findings	

**RESPIRATORY SYSTEM:** Air entry normal and equal on both sides. No added sounds or other abnormality detected.

Inspection of Thorax		Breathing	
Auscultation		Added Sounds	
Air Entry		Other Findings	

**SUGGESTIONS:**

Nil

**RECOMMENDATION:-**

Nil

Dr. Name: Varun Deodhar

**DR. VARUN DEODHAR**  
MBBS.  
MASTERS EMERGENCY MEDICINE/PHYSICIAN  
(MUM/USA)  
Reg. No. 2013010115





**LAB REPORT**

Printed Date: 2025-03-11 05:32 PM

<b>Patient Id</b> : 56432	<b>Patient Name</b> : Mr. RAMSHANKAR PRASAD	<b>TreatmentId</b> : 41756
<b>Age/Gender</b> : 55Y/Male	<b>Mobile No</b> : 9431208850	<b>Ref. By</b> :
<b>Registered On</b> : 08-03-2025 08:29 AM	<b>Collected On</b> : 08-03-2025 01:50 PM	<b>Reported On</b> : 10-03-2025 06:40 PM
<b>Nationality</b> : Indian	<b>Patient Type</b> : Sponsor	<b>Sponsor Name</b> : MediWheel(Arcofemi Healthcare Pvt. Ltd.)

**LFT - LIVER FUNCTION TEST**

<b>Test Name</b>	<b>Test Result</b>	<b>Normal Values</b>	<b>Unit</b>
Serum Bilirubin Total	0.77	0.1 - 1.2	mg/dl
Serum Bilirubin Direct	0.34	0 - 0.5	mg/dl
Serum Bilirubin Indirect	0.43	0 - 0.9	mg/dl
Serum SGOT (AST)	35	0 - 40	IU/L
Serum SGPT (ALT)	13	0 - 40	IU/L
Serum Alkaline Phosphatase	56	40 - 111	IU/L
Serum GGT	13.6	11 - 50	U/L
Serum Total Proteins	6.75	6.4 - 8.3	g/dl
Serum Albumin	4.27	3.5 - 5.2	g/dl
Serum Globulin	2.48	1.6 - 3.5	g/dl
A/G Ratio	1.72	0 - 100	.

**Comments:** Please correlate with clinical conditions.

**Equipment:** ERBA-EM 200 FULLY AUTOMATED CLINICAL CHEMISTRY ANALYSER.

--End Of Report--

Archana Jadhav  
(Technician Name)

Dr. Aakriti Aggarwal  
MBBS, MD (Pathology)  
Consultant Pathologist



**LAB REPORT**

Printed Date: 2025-03-11 05:32 PM

<b>Patient Id</b> : 56432	<b>Patient Name</b> : Mr. RAMSHANKAR PRASAD	<b>TreatmentId</b> : 41756
<b>Age/Gender</b> : 55Y/Male	<b>Mobile No</b> : 9431208850	<b>Ref. By</b> :
<b>Registered On</b> : 08-03-2025 08:29 AM	<b>Collected On</b> : 08-03-2025 01:50 PM	<b>Reported On</b> : 10-03-2025 06:40 PM
<b>Nationality</b> : Indian	<b>Patient Type</b> : Sponsor	<b>Sponsor Name</b> : MediWheel(Arcofemi Healthcare Pvt. Ltd.)

**CREATININE**

<b><u>Test Name</u></b>	<b><u>Test Result</u></b>	<b><u>Normal Values</u></b>	<b><u>Unit</u></b>
Serum Creatinine	0.93	0.6 - 1.3	mg/dl

**Equipment:** ERBA-EM 200 FULLY AUTOMATED CLINICAL CHEMISTRY ANALYSER.

--End Of Report--

Archana Jadhav  
(Technician Name)

Dr. Aakriti Aggarwal  
MBBS, MD (Pathology)  
Consultant Pathologist



**LAB REPORT**

Printed Date: 2025-03-11 05:32 PM

<b>Patient Id</b> : 56432	<b>Patient Name</b> : Mr. RAMSHANKAR PRASAD	<b>TreatmentId</b> : 41756
<b>Age/Gender</b> : 55Y/Male	<b>Mobile No</b> : 9431208850	<b>Ref. By</b> :
<b>Registered On</b> : 08-03-2025 08:29 AM	<b>Collected On</b> : 08-03-2025 01:50 PM	<b>Reported On</b> : 10-03-2025 06:40 PM
<b>Nationality</b> : Indian	<b>Patient Type</b> : Sponsor	<b>Sponsor Name</b> : MediWheel(Arcofemi Healthcare Pvt. Ltd.)

**BUN /CREATININE RATIO**

<u>Test Name</u>	<u>Test Result</u>	<u>Normal Values</u>	<u>Unit</u>
Serum BUN	9.3	0 - 20	mg/dl
Serum Creatinine	0.93	0.6 - 1.3	mg/dl
BUN / Creat Ratio	10.00	10 - 20	%

**Equipment:** ERBA-EM 200 FULLY AUTOMATED CLINICAL CHEMISTRY ANALYSER.

--End Of Report--

Archana Jadhav  
(Technician Name)

Dr. Aakriti Aggarwal  
MBBS, MD (Pathology)  
Consultant Pathologist



**LAB REPORT**

Printed Date: 2025-03-11 05:32 PM

<b>Patient Id</b> : 56432	<b>Patient Name</b> : Mr. RAMSHANKAR PRASAD	<b>TreatmentId</b> : 41756
<b>Age/Gender</b> : 55Y/Male	<b>Mobile No</b> : 9431208850	<b>Ref. By</b> :
<b>Registered On</b> : 08-03-2025 08:29 AM	<b>Collected On</b> : 08-03-2025 01:50 PM	<b>Reported On</b> : 10-03-2025 06:40 PM
<b>Nationality</b> : Indian	<b>Patient Type</b> : Sponsor	<b>Sponsor Name</b> : MediWheel(Arcofemi Healthcare Pvt. Ltd.)

**BUN**

<u>Test Name</u>	<u>Test Result</u>	<u>Normal Values</u>	<u>Unit</u>
Serum BUN	9.3	0 - 20	mg/dl

**Equipment:** ERBA-EM 200 FULLY AUTOMATED CLINICAL CHEMISTRY ANALYSER.

--End Of Report--

Archana Jadhav  
(Technician Name)

Dr. Aakriti Aggarwal  
MBBS, MD (Pathology)  
Consultant Pathologist



**LAB REPORT**

Printed Date: 2025-03-11 05:32 PM

<b>Patient Id</b> : 56432	<b>Patient Name</b> : Mr. RAMSHANKAR PRASAD	<b>TreatmentId</b> : 41756
<b>Age/Gender</b> : 55Y/Male	<b>Mobile No</b> : 9431208850	<b>Ref. By</b> :
<b>Registered On</b> : 08-03-2025 08:29 AM	<b>Collected On</b> : 08-03-2025 01:50 PM	<b>Reported On</b> : 10-03-2025 06:40 PM
<b>Nationality</b> : Indian	<b>Patient Type</b> : Sponsor	<b>Sponsor Name</b> : MediWheel(Arcofemi Healthcare Pvt. Ltd.)

**URIC ACID SERUM**

<u>Test Name</u>	<u>Test Result</u>	<u>Normal Values</u>	<u>Unit</u>
Serum Uric Acid	5.6	3.6 - 7.7	mg/dl

**Equipment:** ERBA-EM 200 FULLY AUTOMATED CLINICAL CHEMISTRY ANALYSER.

--End Of Report--

Archana Jadhav  
(Technician Name)

Dr. Aakriti Aggarwal  
MBBS, MD (Pathology)  
Consultant Pathologist

**LAB REPORT**

Printed Date: 2025-03-11 05:32 PM

**Patient Id** : 56432      **Patient Name** : Mr. RAMSHANKAR PRASAD      **TreatmentId** : 41756  
**Age/Gender** : 55Y/Male      **Mobile No** : 9431208850      **Ref. By** :  
**Registered On** : 08-03-2025 08:29 AM      **Collected On** : 08-03-2025 01:50 PM      **Reported On** : 10-03-2025 06:40 PM  
**Nationality** : Indian      **Patient Type** : Sponsor      **Sponsor Name** : MediWheel(Arcofemi Healthcare Pvt. Ltd.)

**LIPID PROFILE**

<u>Test Name</u>	<u>Test Result</u>	<u>Normal Values</u>	<u>Unit</u>
Serum Cholesterol Total	143	140 - 250	mg/dl
Serum HDL Cholesterol	39.8	30 - 70	mg/dl
Serum Triglycerides	73.8	0 - 165	mg/dl
Serum LDL Cholesterol	88.4	85 - 130	mg/dl
Serum VLDL Cholesterol	14.76	0 - 40	mg/dl
LDL - HDL Ratio	<b><u>2.22 L</u></b>	3.5 - 5.0	.

**Comments:** Please correlate with clinical conditions.

**Equipment:** ERBA-EM 200 FULLY AUTOMATED CLINICAL CHEMISTRY ANALYSER.

--End Of Report--



Archana Jadhav  
(Technician Name)



Dr. Aakriti Aggarwal  
MBBS, MD (Pathology)  
Consultant Pathologist



**LAB REPORT**

Printed Date: 2025-03-11 05:32 PM

<b>Patient Id</b> : 56432	<b>Patient Name</b> : Mr. RAMSHANKAR PRASAD	<b>TreatmentId</b> : 41756
<b>Age/Gender</b> : 55Y/Male	<b>Mobile No</b> : 9431208850	<b>Ref. By</b> :
<b>Registered On</b> : 08-03-2025 08:29 AM	<b>Collected On</b> : 08-03-2025 01:50 PM	<b>Reported On</b> : 10-03-2025 06:40 PM
<b>Nationality</b> : Indian	<b>Patient Type</b> : Sponsor	<b>Sponsor Name</b> : MediWheel(Arcofemi Healthcare Pvt. Ltd.)

**T3,T4,TSH (THYROID PROFILE)**

**SERUM T3 (Tri-Iodothyronine)**

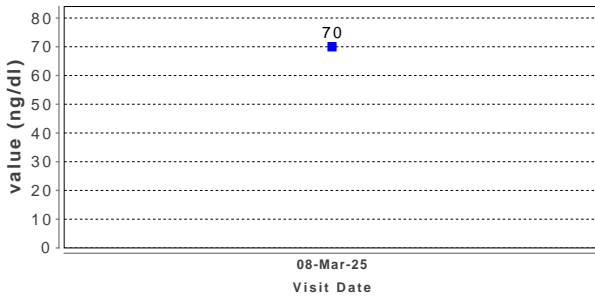

**SERUM T4 (Tetra-Iodothyronine)**

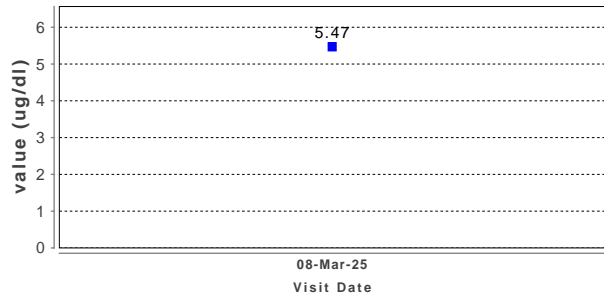

**SERUM TSH (Thyroid Stimulating Hormone)**

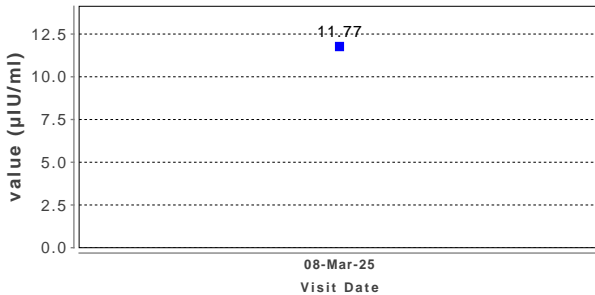

<u>Test Name</u>	<u>Test Result</u>	<u>Normal Values</u>	<u>Unit</u>
SERUM T3 (Tri-Iodothyronine)	70	55 - 205	ng/dl
<b>Note:</b>	Please correlate with clinical conditions.		
SERUM T4 (Tetra-Iodothyronine)	5.47	3.5 - 12.5	ug/dl
<b>Note:</b>	Please correlate with clinical conditions.		
SERUM TSH (Thyroid Stimulating Hormone)	<u>11.77 H</u>	0.25 - 5.0	µIU/ml
<b>Comment:</b>	-Rechecked		
<b>Note:</b>	Please correlate with clinical conditions.		

Archana Jadhav  
(Technician Name)

Dr. Aakriti Aggarwal  
MBBS, MD (Pathology)  
Consultant Pathologist





**LAB REPORT**

Printed Date: 2025-03-11 05:32 PM

<b>Patient Id</b> : 56432	<b>Patient Name</b> : Mr. RAMSHANKAR PRASAD	<b>TreatmentId</b> : 41756
<b>Age/Gender</b> : 55Y/Male	<b>Mobile No</b> : 9431208850	<b>Ref. By</b> :
<b>Registered On</b> : 08-03-2025 08:29 AM	<b>Collected On</b> : 08-03-2025 01:50 PM	<b>Reported On</b> : 10-03-2025 06:40 PM
<b>Nationality</b> : Indian	<b>Patient Type</b> : Sponsor	<b>Sponsor Name</b> : MediWheel(Arcofemi Healthcare Pvt. Ltd.)

**Interpretation:** REFERENCE RANGE : a. ADULT :-Euthyroid : 0.25 - 5.0 IU/ml  
Hypothyroid : >7.0 IU/ml  
Hyperthyroid:< 0.15 IU/ml

NOTE : TSH values between 0.15 - 0.25 IU/ml and between 5.0 - 7.0 IU/ml are to be considered as a borderline. Repeat results after 2 weeks.

b. PREGNANCY :- First Trimester : 0.25 - 4.0 IU/ml  
Second Trimester : 0.5 - 4.0 IU/ml  
Second Trimester : 0.5 - 4.0 IU/ml  
Third Trimester : 0.4 - 5.0 IU/ml

c. NEWBORN :  
1 - 4 days : 1.0 - 39.0 IU/ml  
1 - 4 weeks : 1.7 - 9.1 IU/ml  
1 - 12 months : 0.8 - 8.2 IU/ml  
1 - 5 years : 0.7 - 5.7 IU/ml

NOTE : This assay is performed as per the standard kit protocol.

**Equipment:** BIOMERIEUX VIDAS

--End Of Report--

Archana Jadhav  
(Technician Name)

Dr.Aakriti Aggarwal  
MBBS,MD (Pathology)  
Consultant Pathologist





**LAB REPORT**

Printed Date: 2025-03-11 05:32 PM

<b>Patient Id</b> : 56432	<b>Patient Name</b> : Mr. RAMSHANKAR PRASAD	<b>TreatmentId</b> : 41756
<b>Age/Gender</b> : 55Y/Male	<b>Mobile No</b> : 9431208850	<b>Ref. By</b> :
<b>Registered On</b> : 08-03-2025 08:29 AM	<b>Collected On</b> : 08-03-2025 01:50 PM	<b>Reported On</b> : 10-03-2025 06:40 PM
<b>Nationality</b> : Indian	<b>Patient Type</b> : Sponsor	<b>Sponsor Name</b> : MediWheel(Arcofemi Healthcare Pvt. Ltd.)

**HbA1c (GLYCOSYLATED HAEMOGLOBIN)**

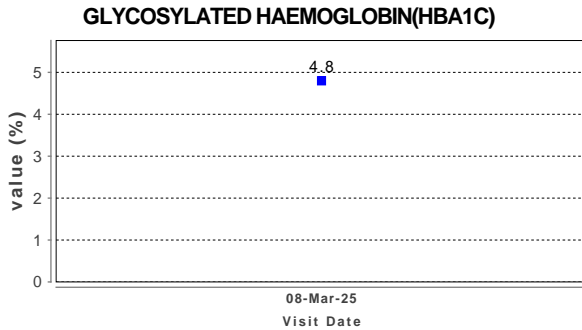

<u>Test Name</u>	<u>Test Result</u>	<u>Normal Values</u>	<u>Unit</u>
GLYCOSYLATED HAEMOGLOBIN(HBA1C)	4.8	4.6 - 6.2	%
MEAN PLASMA GLUCOSE	91.06	0 - 154	mg/dl

**Interpretation:** 6.2 - 7.0 %----- Near Normal Glycemia  
7.0 - 8.0 %----- Fair Control  
8.0 - 10.0 % ----- Unsatisfactory Control  
Above 10.0 % ----- Poor control

**TRACIBILITY :**  
The method has been certified by the National Glycohaemoglobin Standardization Program

**CLINICAL SIGNIFICANCE :**  
HbA1c is a glycated form of haemoglobin formed by the attachment of glucose residues in the blood to the haemoglobin molecules. The level of HbA1c is proportional to the level of glucose in the blood & has been widely accepted as an indicator of the mean blood glucose concentration in the preceding 6-8 weeks. It is therefore a long term indicator of diabetic control. For routine use HbA1c levels should be monitored every 3-4 months.

**Comments:** Please correlate with clinical conditions.

**Equipment:** mispa-i2

**--End Of Report--**

**Archana Jadhav**  
(Technician Name)

**Dr. Aakriti Aggarwal**  
MBBS, MD (Pathology)  
Consultant Pathologist





**LAB REPORT**

Printed Date: 2025-03-11 05:32 PM

<b>Patient Id</b> : 56432	<b>Patient Name</b> : Mr. RAMSHANKAR PRASAD	<b>TreatmentId</b> : 41756
<b>Age/Gender</b> : 55Y/Male	<b>Mobile No</b> : 9431208850	<b>Ref. By</b> :
<b>Registered On</b> : 08-03-2025 08:29 AM	<b>Collected On</b> : 08-03-2025 01:50 PM	<b>Reported On</b> : 10-03-2025 06:40 PM
<b>Nationality</b> : Indian	<b>Patient Type</b> : Sponsor	<b>Sponsor Name</b> : MediWheel(Arcofemi Healthcare Pvt. Ltd.)

**BSF AND PP**

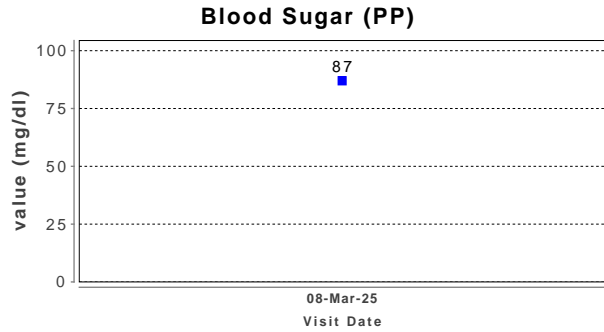
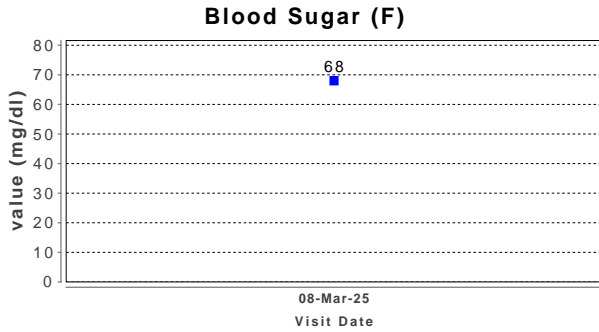

<u>Test Name</u>	<u>Test Result</u>	<u>Normal Values</u>	<u>Unit</u>
Blood Sugar (F)	<b>68 L</b>	70 - 110	mg/dl
Blood Sugar (PP)	87	70 - 140	mg/dl

**Equipment:** ERBA-EM 200 FULLY AUTOMATED CLINICAL CHEMISTRY ANALYSER.

**--End Of Report--**

**Archana Jadhav**  
(Technician Name)

**Dr. Aakriti Aggarwal**  
MBBS, MD (Pathology)  
Consultant Pathologist





**LAB REPORT**

Printed Date: 2025-03-11 05:32 PM

<b>Patient Id</b> : 56432	<b>Patient Name</b> : Mr. RAMSHANKAR PRASAD	<b>TreatmentId</b> : 41756
<b>Age/Gender</b> : 55Y/Male	<b>Mobile No</b> : 9431208850	<b>Ref. By</b> :
<b>Registered On</b> : 08-03-2025 08:29 AM	<b>Collected On</b> : 08-03-2025 01:50 PM	<b>Reported On</b> : 10-03-2025 06:40 PM
<b>Nationality</b> : Indian	<b>Patient Type</b> : Sponsor	<b>Sponsor Name</b> : MediWheel(Arcofemi Healthcare Pvt. Ltd.)

**BLOOD GROUP AND Rh TYPING**

<u>Test Name</u>	<u>Test Result</u>
Blood Group	A
Rh Factor (D)	Positive

**Interpretation:** -1. Agglutination is a positive result and indicates the presence of A, B or D (Rho) Antigen  
2. No agglutination is a negative result and indicates the absence of A, B or D (Rho) Antigen

**--End Of Report--**

**Archana Jadhav**  
(Technician Name)

**Dr. Aakriti Aggarwal**  
MBBS, MD (Pathology)  
Consultant Pathologist





**LAB REPORT**

Printed Date: 2025-03-11 05:32 PM

<b>Patient Id</b> : 56432	<b>Patient Name</b> : Mr. RAMSHANKAR PRASAD	<b>TreatmentId</b> : 41756
<b>Age/Gender</b> : 55Y/Male	<b>Mobile No</b> : 9431208850	<b>Ref. By</b> :
<b>Registered On</b> : 08-03-2025 08:29 AM	<b>Collected On</b> : 08-03-2025 01:50 PM	<b>Reported On</b> : 10-03-2025 06:40 PM
<b>Nationality</b> : Indian	<b>Patient Type</b> : Sponsor	<b>Sponsor Name</b> : MediWheel(Arcofemi Healthcare Pvt. Ltd.)

**URINE ROUTINE**

<u>Test Name</u>	<u>Test Result</u>
<b>PHYSICAL EXAMINATION</b>	
Quantity	50 ml
Appearance	Clear
Colour	Pale Yellow
Specific Gravity	1.005
Blood	Absent
<b>CHEMICAL EXAMINATION</b>	
Reaction (pH)	Acidic 5.0
Albumin	Absent
Glucose	Absent
Ketone Bodies	Absent
Bile Pigment	Absent
Urobilinogen	Normal
Occult blood	Absent
<b>MICROSCOPIC EXAMINATION</b>	
Epithelial Cells	0-1/hpf
Pus Cells	0-1/hpf
Red Blood Cells	Absent
Yeast cell	Absent
Casts	Absent
Crystals	Absent
Amorphous Deposit	Absent
Bacteria	Absent

**Comments:** -

--End Of Report--

Archana Jadhav  
(Technician Name)

Dr. Aakriti Aggarwal  
MBBS, MD (Pathology)  
Consultant Pathologist





**LAB REPORT**

Printed Date: 2025-03-11 05:32 PM

<b>Patient Id</b> : 56432	<b>Patient Name</b> : Mr. RAMSHANKAR PRASAD	<b>TreatmentId</b> : 41756
<b>Age/Gender</b> : 55Y/Male	<b>Mobile No</b> : 9431208850	<b>Ref. By</b> :
<b>Registered On</b> : 08-03-2025 08:29 AM	<b>Collected On</b> : 08-03-2025 01:50 PM	<b>Reported On</b> : 10-03-2025 06:40 PM
<b>Nationality</b> : Indian	<b>Patient Type</b> : Sponsor	<b>Sponsor Name</b> : MediWheel(Arcofemi Healthcare Pvt. Ltd.)

**ESR (Erythrocyte Sedimentation Rate)**

<u>Test Name</u>	<u>Test Result</u>	<u>Normal Values</u>	<u>Unit</u>
ESR	15	0 - 15	mm/hr

--End Of Report--

Archana Jadhav  
(Technician Name)

Dr. Aakriti Aggarwal  
MBBS, MD (Pathology)  
Consultant Pathologist



**LAB REPORT**

Printed Date: 2025-03-11 05:32 PM

**Patient Id** : 56432      **Patient Name** : Mr. RAMSHANKAR PRASAD      **TreatmentId** : 41756  
**Age/Gender** : 55Y/Male      **Mobile No** : 9431208850      **Ref. By** :  
**Registered On** : 08-03-2025 08:29 AM      **Collected On** : 08-03-2025 01:50 PM      **Reported On** : 10-03-2025 06:40 PM  
**Nationality** : Indian      **Patient Type** : Sponsor      **Sponsor Name** : MediWheel(Arcofemi Healthcare Pvt. Ltd.)

**CBC (COMPLETE BLOOD COUNT)**

<u>Test Name</u>	<u>Test Result</u>	<u>Normal Values</u>	<u>Unit</u>
Haemoglobin	<b>12.5 L</b>	13 - 17	g/dl
R.B.C. Count	<b>5.51 H</b>	4.5 - 5.5	mill/cumm
Hematocrit(PCV)	40.5	40 - 50	%
M.C.V.	<b>73.50 L</b>	76 - 90	fl
M.C.H.	<b>22.69 L</b>	27 - 32	pg
M.C.H.C.	<b>30.86 L</b>	31 - 35	g/dl
RDW-CV	<b>15.1 H</b>	11.5 - 14	%
RDW-SD	41.4		
Platelet Count	<b>119000 L</b>	150000 - 400000	/cumm
Platelet On Smear	Reduced		
TOTAL WHITE BLOOD CELLS	5200	4000 - 10500	/cumm
Neutrophils	60	40 - 70	%
Band cells	00	0 - 10	%
Eosinophils	02	1 - 6	%
Lymphocytes	34	20 - 40	%
Monocytes	04	2 - 10	%
Basophils	00	0 - 02	%
R.B.C. Morphology	Normocytic Normochromic		
W.B.C Morphology	Normal		
Parasite	-		
Comment	-		

**Equipment:** CELL COUNTER ERBA H 360

--End Of Report--



Archana Jadhav  
(Technician Name)



Dr. Aakriti Aggarwal  
MBBS, MD (Pathology)  
Consultant Pathologist



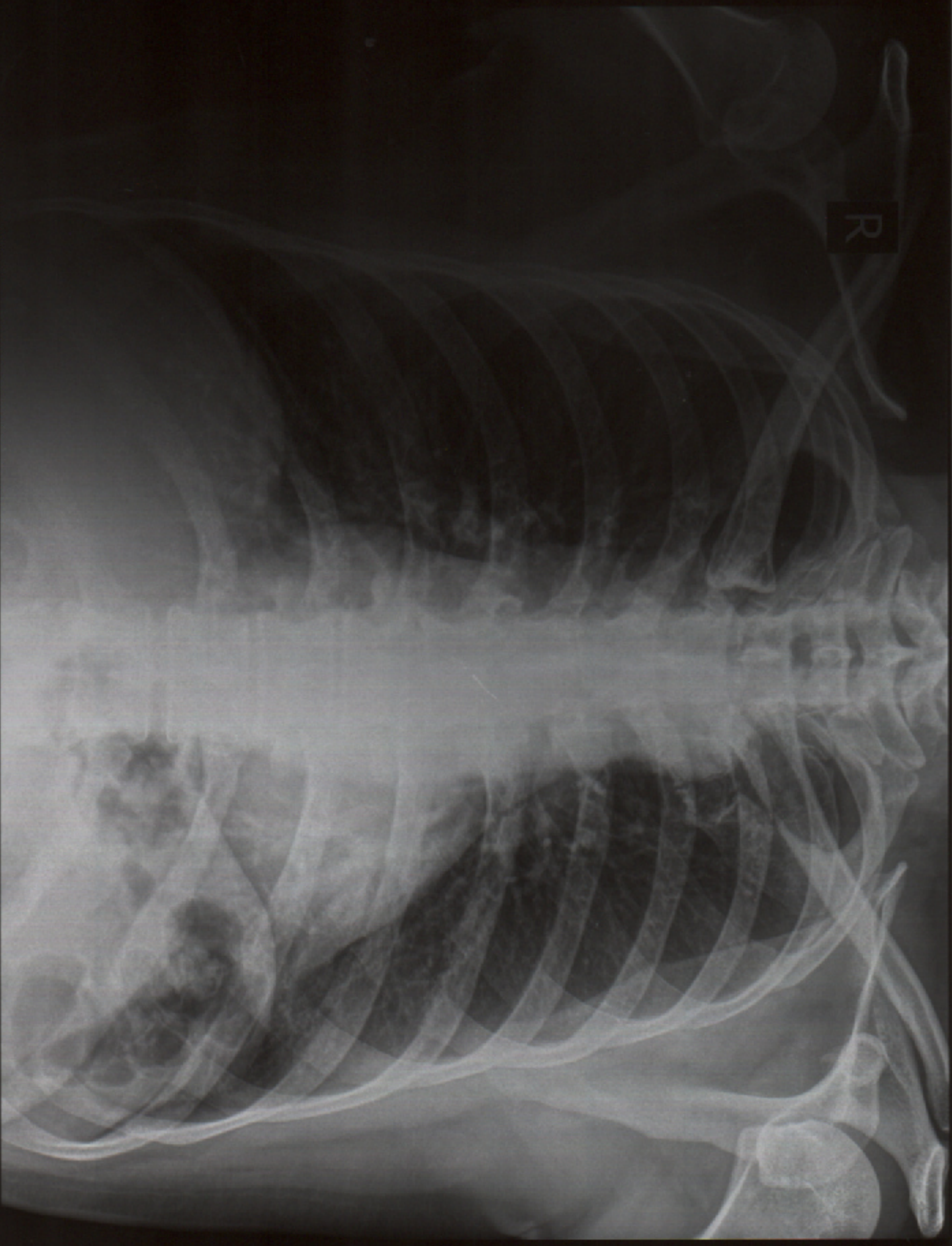

R

RAMSHANKAR PRASAD Male / 55

Pat. ID. 56432 Ref. By MEDIWHEEL

Meesha Healthcare & Research Pvt. Ltd.

Chest PA

08-03-2025 08:50:30

53.7 %