



**MEDICOVER  
HOSPITALS**

# MEDICOVER HOSPITALS

## MEDICAL HEALTH CHECK-UP ASSESSMENT FORM

NAME : Mr / Mrs Abhishek Suman DATE: 11/01/2025

AGE : 35yr

SEX: Male/ Female

UMR NO : 542501000720

DOCTOR'S NAME:  
Health checkup

TEMP :	<u>98.2</u> ° f	BP :	<u>113/70</u> mmHg
PULSE :	<u>84</u> b/m	HEIGHT :	<u>177</u> cm
RR :	<u>22</u> b/m	WEIGHT :	<u>69</u> kg
SPO2 :	<u>98 AA</u> %	HGT:	<u>—</u>

REMARK:



<b>Name</b>	: Mr. ABHISHEK SUMAN	<b>Age /Sex</b>	: 35Y Y(s)/MALE
<b>Bill No.</b>	: MCB54250102895	<b>UMR No.</b>	: 542501000720

**LFT(LIVER FUNCTION TEST)**

( Bill Date : 11-Jan-2025 09:43 AM Result ID : RMI250108185)

TOTAL BILIRUBIN <i>DIAZO</i>	0.6	<1.2	mg/dL
DIRECT BILIRUBIN <i>DIAZO</i>	0.2	<=0.20	mg/dL
INDIRECT BILIRUBIN <i>Calculated</i>	0.4	<=1.0	mg/dL
SGPT (ALT) <i>UV without P5P</i>	12	<=41	U/L
SGOT (AST) <i>UV without P5P</i>	15	<=40	U/L
ALKALINE PHOSPHATASE (ALP) <i>PNPP, AMP Buffer - IFCC Ref.</i>	78	40-129 U/L	U/L
TOTAL PROTEINS <i>Biuret method</i>	7.3	6.0 - 8.0 g/dL	g/dL
SERUM ALBUMIN <i>Bromcresol Green (BCG)</i>	4.7	3.5 - 5.2 g/dL	g/dL
GLOBULINS <i>Calculated</i>	2.6	2.5 - 3.5 g/dL	g/dL
A/G RATIO <i>Calculation</i>	1.81	1.2 - 2.5	
GAMMA GLUTAMYL TRANSFERASE(GGT) <i>G-glutamyl-carboxy-nitroanilide-IFCC</i>	22	6-42	U/L

**SERUM URIC ACID**

( Bill Date : 11-Jan-2025 09:43 AM Result ID : RMI250108186)

SERUM URIC ACID <i>uricase</i>	5.3	3.4-7.0	mg/dL
-----------------------------------	-----	---------	-------

**T3,T4 AND TSH**

( Bill Date : 11-Jan-2025 09:43 AM Result ID : RMI250108190)

T3 <i>ECLIA</i>	113.4	70 - 204	ng/dL
T4 <i>ECLIA</i>	9.36	5.1 - 14.1	ug/dL



<b>Name</b>	: Mr. ABHISHEK SUMAN	<b>Age /Sex</b>	: 35Y Y(s)/MALE
<b>Bill No.</b>	: MCB54250102895	<b>UMR No.</b>	: 542501000720

**LABORATORY REPORT : CLINICAL PATHOLOGY**

Parameters	Result	Reference Range	Units
<b>CUE(COMPLETE URINE EXAMINATION)</b>			
( Bill Date : 11-Jan-2025 09:43 AM      Result ID : RMI250108187)			
<b><u>PHYSICAL EXAMINATION</u></b>			
VOLUME	25 ML		ml
COLOUR	PALE YELLOW	PALE YELLOW	
APPEARANCE	CLEAR	CLEAR	
<b><u>CHEMICAL EXAMINATION</u></b>			
DEPOSIT	ABSENT	ANSENT	
SPECIFIC GRAVITY	1.020	1.000 - 1.030	
<i>Bromthymol blue</i>			
PH	5.5	5.0 - 8.0	
<i>Bromthymol blue</i>			
PROTEIN	NIL	NIL (<15 mg/dL)	
<i>Tetra-bromophenol blue/Heat coagulation test</i>			
GLUCOSE	NIL	NIL (<25 mg/dL)	
<i>Glucose oxidase Peroxidase/Benedict?s test</i>			
UROBILINOGEN	NIL	NIL	
<i>Diazonium salt</i>			
KETONE	NIL	NIL (<5 mg/dL)	
<i>Sodium nitroprusside/Rothera?s test.</i>			
BLOOD	NIL	NEGATIVE	
<i>Dipstick/Microscopy</i>			
BILIRUBIN	NIL	NEGATIVE	
<i>Dipstick/Fouchets test</i>			
BILE SALT	NIL	NEGATIVE	
<i>Hays sulphur powder</i>			
BILE PIGMENT	NIL	NEGATIVE	
<i>Fouchet test</i>			
NITRITE	NIL	NEGATIVE	
<i>Sulfanilic acid</i>			



<b>Name</b>	: Mr. ABHISHEK SUMAN	<b>Age /Sex</b>	: 35Y Y(s)/MALE
<b>Bill No.</b>	: MCB54250102895	<b>UMR No.</b>	: 542501000720

LEUCOCYTE ESTERASE	NIL	NEGATIVE	
<b><u>MICROSCOPIC EXAMINATION</u></b>			
PUS CELLS	1-2	0 - 5 /hpf	
EPITHELIAL CELLS	0-1	0 - 5	hpf
RBC	NIL	0 - 5 /hpf	
CAST	NIL	NIL	
<i>Microscopy examination</i>			
CRYSTALS	NIL	NIL	
BACTERIA	NIL		
<i>Microscopic examination</i>			
YEAST	NIL		
<i>Microscopic examination</i>			
AMORPHOUS DEPOSITS	NIL		
<i>Microscopic examination</i>			
MUCUS THREAD	NIL		
<i>Microscopic examination</i>			

**NOTE**

Microscopic examination of urine is carried out on centrifuged urinary sediment.

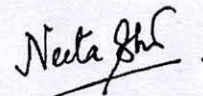

Dr Neeta Shrivastava  
MBBS, MD, DNB ( Microbiology)



<b>Name</b>	: Mr. ABHISHEK SUMAN	<b>Age /Sex</b>	: 35Y Y(s)/MALE
<b>Bill No.</b>	: MCB54250102895	<b>UMR No.</b>	: 542501000720

**LABORATORY REPORT : HAEMATOLOGY**

Parameters	Result	Reference Range	Units
<b>ESR</b>			
( Bill Date : 11-Jan-2025 09:43 AM      Result ID : RMI250108188)			
ESR MODIFIED WESTERGREN'S METHOD	22 *	0 - 10	mm/1st hour

**CBP(COMPLETE BLOOD PICTURE)**

Parameters	Result	Reference Range	Units
( Bill Date : 11-Jan-2025 09:43 AM      Result ID : RMI250108189)			
R B C COUNT Electrical Impedance	4.96	4.5 - 5.5	10 <sup>12</sup> /L
HEMOGLOBIN Photometric	15.3	13.0 - 17.0	gms/dL
PCV/HCT Calculated	46.2	40 - 50	%
MCV Calculated	93.1	83 - 101	fl
MCH Calculated	30.9	27 - 32	pg
MCHC Calculated	33.2	31.5 - 34.5	g/dL
RDW(cv)	12.4	11.6 - 14.0	%
TLC (TOTAL LEUCOCYTE COUNT)	4.46	4.0 - 10.0	10 <sup>3</sup> /μl

Impedance

**DIFFERENTIAL COUNT**

NEUTROPHILS DHSS/Microscopy	44	40 - 80	%
LYMPHOCYTES DHSS/Microscopy	46 *	20 - 40	%
MONOCYTES DHSS/Microscopy	08	02 - 10	%
EOSINOPHILS DHSS/Microscopy	02	00 - 06	%
BASOPHILS DHSS/Microscopy	00	00 - 01	%



<b>Patient ID:</b>	542501000720	<b>Patient Name:</b>	ABHISHEK SUMAN
<b>Age:</b>	35 Years	<b>Sex:</b>	M
<b>Accession Number:</b>		<b>Modality:</b>	DX
<b>Referring Physician:</b>		<b>Study:</b>	CHEST
<b>Study Date:</b>	11-Jan-2025		

**X RAY CHEST PA VIEW**

Both lungs are clear.

The frontal cardiac dimensions are normal.

The pleural spaces are clear.

Both hilar shadows are normal in position and density.

No diaphragmatic abnormality is seen.

The soft tissues and bony thorax are normal.

**IMPRESSION:**

- **No significant abnormality is seen.**

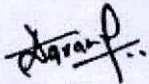

DR. ANUPKUMAR AGRAWAL  
Consultant & HOD Radiology  
MBBS, MD

Date: 11-Jan-2025 12:19:15

<b>Patient ID:</b>	542501000720	<b>Patient Name:</b>	ABHISHEK SUMAN 35YRS/M
<b>Age:</b>		<b>Sex:</b>	M
<b>Accession Number:</b>		<b>Modality:</b>	US
<b>Referring Physician:</b>	DMO	<b>Study:</b>	USG ABDOMEN WND PELVIS
<b>Study Date:</b>	11-Jan-2025	<b>Study Time:</b>	11:47:14

**USG ABDOMEN & PELVIS**

**The Liver** is normal in size (15 cm) and shows normal echotexture. No focal lesion is seen. The Hepatic veins appear normal. There is no IHBR dilatation. The portal vein appears normal.

**The gall bladder** is well distended with normal wall thickness. There is no evidence of gallstones. C.B.D. is of normal caliber.

**The Pancreas** is normal in size and echotexture.

**The spleen** is normal size ( 9.4 cm). No focal lesion is seen.

The Right Kidney measures 9.6 x 4 cm. The Left Kidney measures 10 x 4 cm.

**Both kidneys** are normal in size, shape and echotexture. They shows normal cortical echogenicity with maintained cortico-medullary distinction.

There is no evidence of a calculus, hydronephrosis, or hydroureter.

**The Urinary bladder** is adequately distended and shows normal wall thickness. No evidence of any intraluminal mass or calculi.

**The Prostate gland** is normal in size and echotexture. It measures 15 gms.

Visualised bowel loops are unremarkable.

There is no evidence of significant lymphadenopathy.

No ascitis is seen.

**IMPRESSION:**

- No significant abnormality is seen.

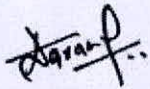

DR. ANUPKUMAR AGRAWAL  
Consultant & HOD Radiology  
MBBS, MD

Date: 11-Jan-2025 12:10:11



Rate 58 . Sinus rhythm.....normal P axis, V-rate 50- 99  
PR 138 . ST elev, probable normal early repol pattern.....ST elevation, age<55  
QRSD 106  
QT 409  
QTc 402

--AXIS--  
P 45  
QRS 70  
T 41

12 Lead, Standard Placement

- NORMAL ECG -

Unconfirmed Diagnosis

*MMW*

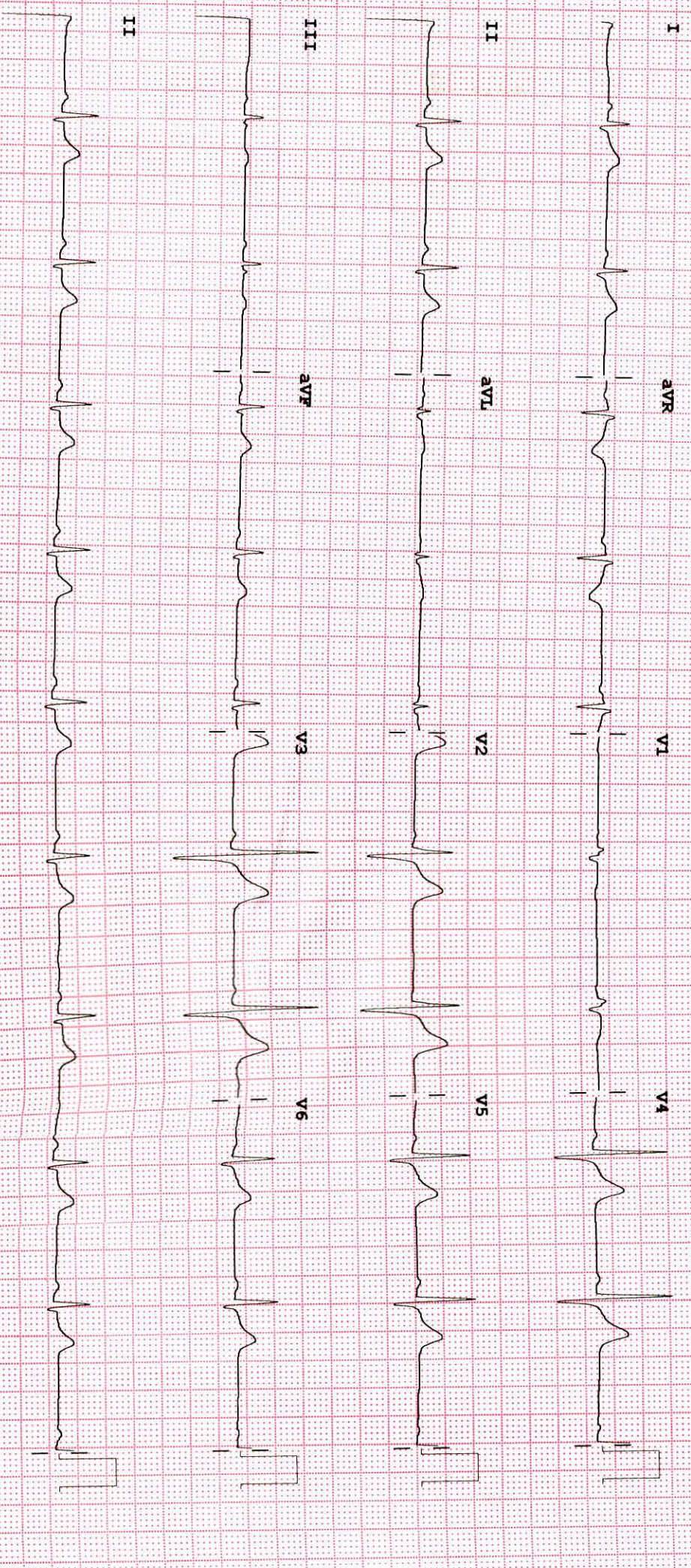

Device: Speed: 25 mm/sec Limb: 10 mm/mV Chest: 10.0 mm/mV

F 50.0 0.50 - 40 Hz W

100B CL P?

**OUT PATIENT DEPARTMENT**

<b>Patient Name</b> : Mr. ABHISHEK SUMAN	<b>UMR No</b> : 542501000720
<b>Age/Gender</b> : 35Years, 6Months/MALE	<b>Bill No</b> : HC542501000318_13 <b>Bill Dt</b> : 11-Jan-2025
<b>Mobile</b> : 8727044220	<b>Visit Dt.</b> : 11-Jan-2025 <b>Visit Type</b> : Single
<b>Organisation</b> : ARCOFEMI HEALTHCARE PVT. LTD (MEDIWHEEL).	

**Vitals :**

<b>BP Sit</b>	<b>BP Stand</b>	<b>BMI</b>						
0/	0/	--						

**Consultant :**

**DR.Anushree Sameer Vankar**

CONSULTANT

**Ophthalmology History :**

HEALTH CHECKUP

**Assessment And Plan :**

VN (RE) : 6/6 N6 (LE): 6/6 N6

COLOUR VISION : (BE) NORMAL

REF : (RE) PLANO -6/6 (LE) : PLANO--:6/6

ANT SEG (BE) - XANTHELASMA + DISC (RE) - 0.4 (LE) - 0.3-0.4

**Rx :**

**TOTAL NO.OF MEDICINES: 1**

	<b>Medicine</b>	<b>Frequency</b>	<b>Route - Timing - Duration</b>
<b>1</b>	<b>REFRESH TEARS EYE DROP</b>	<b>1-1-1-1</b>	<b>LOCAL APPLICATION - - 1 Months</b>
	<b>Timing : --</b>		

**DR.Anushree Sameer Vankar**

CONSULTANT

**OUT PATIENT DEPARTMENT**

<b>Patient Name</b> : Mr. ABHISHEK SUMAN	<b>UMR No</b> : 542501000720
<b>Age/Gender</b> : 35Years, 6Months/MALE	<b>Bill No</b> : HC542501000318_14 <b>Bill Dt</b> : 11-Jan-2025
<b>Mobile</b> : 8727044220	<b>Visit Dt.</b> : 11-Jan-2025 <b>Visit Type</b> : Single
<b>Organisation</b> : ARCOFEMI HEALTHCARE PVT. LTD (MEDIWHEEL).	

**Vitals :**

BP Sit	BP Stand	BMI						
0/	0/	--						

**Consultant :**

**Dr.Binota Singh**

BDS, eMBA  
CONSULTANT

**Final Diagnosis :**

gen gingivitis

**Chief Complaint :**

routine check up

**Assessment And Plan :**

stains and calculus

**Advice :**

scaling and polishing

**Rx :**

**Dr.Binota Singh**

BDS, eMBA  
CONSULTANT



<b>Name</b>	: Mr. ABHISHEK SUMAN	<b>Age /Sex</b>	: 35Y Y(s)/MALE
<b>Bill No.</b>	: MCB54250102895	<b>UMR No.</b>	: 542501000720

**LFT(LIVER FUNCTION TEST)**

( Bill Date : 11-Jan-2025 09:43 AM Result ID : RMI250108185)

TOTAL BILIRUBIN <i>DIAZO</i>	0.6	<1.2	mg/dL
DIRECT BILIRUBIN <i>DIAZO</i>	0.2	<=0.20	mg/dL
INDIRECT BILIRUBIN <i>Calculated</i>	0.4	<=1.0	mg/dL
SGPT (ALT) <i>UV without P5P</i>	12	<=41	U/L
SGOT (AST) <i>UV without P5P</i>	15	<=40	U/L
ALKALINE PHOSPHATASE (ALP) <i>PNPP, AMP Buffer - IFCC Ref.</i>	78	40-129 U/L	U/L
TOTAL PROTEINS <i>Biuret method</i>	7.3	6.0 - 8.0 g/dL	g/dL
SERUM ALBUMIN <i>Bromcresol Green (BCG)</i>	4.7	3.5 - 5.2 g/dL	g/dL
GLOBULINS <i>Calculated</i>	2.6	2.5 - 3.5 g/dL	g/dL
A/G RATIO <i>Calculation</i>	1.81	1.2 - 2.5	
GAMMA GLUTAMYL TRANSFERASE(GGT) <i>G-glutamyl-carboxy-nitroanilide-IFCC</i>	22	6-42	U/L

**SERUM URIC ACID**

( Bill Date : 11-Jan-2025 09:43 AM Result ID : RMI250108186)

SERUM URIC ACID <i>uricase</i>	5.3	3.4-7.0	mg/dL
-----------------------------------	-----	---------	-------

**T3,T4 AND TSH**

( Bill Date : 11-Jan-2025 09:43 AM Result ID : RMI250108190)

T3 <i>ECLIA</i>	113.4	70 - 204	ng/dL
T4 <i>ECLIA</i>	9.36	5.1 - 14.1	ug/dL



<b>Name</b>	: Mr. ABHISHEK SUMAN	<b>Age /Sex</b>	: 35Y Y(s)/MALE
<b>Bill No.</b>	: MCB54250102895	<b>UMR No.</b>	: 542501000720

TSH(THYROID STIMULATING HORMONE)  
ECLIA 3.08 0.270 - 4.20 uIU/mL

**FBS (FASTING BLOOD GLUCOSE WITH URINE GLUCOSE)**

( Bill Date : 11-Jan-2025 09:43 AM Result ID : RMI250108192)

FASTING BLOOD GLUCOSE 100 \* Normal Range : 70 - 99 mg/dL  
Hexokinase Impaired Glucose tolerance : 100 -125  
Diabetes Mellitus : >=126

FASTING URINE GLUCOSE NIL

  
DR. MEHROTRA VISHAL  
MD PATHOLOGY



<b>Name</b>	: Mr. ABHISHEK SUMAN	<b>Age /Sex</b>	: 35Y Y(s)/MALE
<b>Bill No.</b>	: MCB54250102895	<b>UMR No.</b>	: 542501000720

**LABORATORY REPORT : BIOCHEMISTRY**

Parameters	Result	Reference Range	Units
<b>HBA1C (GLYCOSYLATED HAEMOGLOBIN)</b>			
( Bill Date : 11-Jan-2025 09:43 AM      Result ID : RMI250108181)			
HBA1C HPLC	5.5	" Normal : < 5.7% Pre diabetic : 5.7 % - 6.5 % Diabetic : > 6.5 %	
<b>PLBS (POST LUNCH BLOOD SUGAR WITH URINE SUGAR)</b>			
( Bill Date : 11-Jan-2025 09:43 AM      Result ID : RMI250108664)			
PLBS (POST LUNCH BLOOD GLUCOSE)	78	Normal Range : <140 Impaired Glucose Tolerance : 140 -199 Diabetes Mellitus: >=200	
URINE SUGAR	NIL		

  
DR. MEHROTRA VISHAL  
MD Pathology



Name	: Mr. ABHISHEK SUMAN	Age /Sex	: 35Y Y(s)/MALE
Bill No.	: MCB54250102895	UMR No.	: 542501000720

**LABORATORY REPORT : BLOOD BANK**

Parameters	Result	Reference Range	Units
<b>BLOOD GROUPING AND RH</b>			
( Bill Date : 11-Jan-2025 09:43 AM      Result ID : RMI250108191)			
BLOOD GROUP <i>Tube agglutination</i>	B		
RH TYPE	POSITIVE		

**INTERPRETATION**

1. If Rh is Du positive it is best considered as Rh negative as recipient and Rh positive as donor. Proper Cross matching is recommended before transfusion.
2. In case of forward and reverse grouping discrepancy, clinical correlation and repeat sample analysis is recommended.
3. For Infants below 6 months only forward grouping is performed.
4. A sub-grouping is recommended after the age of 6 months.

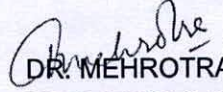
  
DR. MEHROTRA VISHAL  
MD PATHOLOGY



<b>Name</b>	: Mr. ABHISHEK SUMAN	<b>Age /Sex</b>	: 35Y Y(s)/MALE
<b>Bill No.</b>	: MCB54250102895	<b>UMR No.</b>	: 542501000720

**LABORATORY REPORT : BIOCHEMISTRY**

Parameters	Result	Reference Range	Units
<b>BUN(BLOOD UREA NITROGEN)</b>			
( Bill Date : 11-Jan-2025 09:43 AM	Result ID : RMI250108180)		
BUN (Blood Urea Nitrogen.) <i>Calculated</i>	8	7 - 21.0	mg/dL
<b>LIPID PROFILE</b>			
( Bill Date : 11-Jan-2025 09:43 AM	Result ID : RMI250108182)		
TOTAL CHOLESTEROL <i>Enzymatic colorimetric</i>	256 *	Desirable :: < 200 mg/dL Borderline High :: 200 - 239 mg/dL High risk : > 240 mg/dL	mg/dL
HDL CHOLESTEROL <i>Homogeneous enzymatic colorimetric</i>	49	Low :: < 40 mg/dL High :: > 60 mg/dL	mg/dL
LDL CHOLESTEROL <i>Direct-Enzymatic colorimetric</i>	169 *	Very High : - > 190 mg/dL Optimal : - < 100 mg/dL Near Optimal : 100 - 129 mg/dL High : 160 - 189 mg/dL Borderline High:130-159 mg/dl	mg/dL
VLDL <i>Calculation</i>	43 *	2 - 30 mg/dL	mg/dL
SERUM TRYGLYCERIDES <i>Enzymatic colorimetric</i>	215 *	< 150 mg/dL Borderline High : 150 - 199 mg/dL High : 200 - 499 mg/dL	mg/dL
CHO/HDL RATIO <i>Calculation</i>	5.22 *	Normal : - < 3.5 High Risk : - > 5.0	
LDL/HDL RATIO	3.45		
<b>SERUM CREATININE</b>			
( Bill Date : 11-Jan-2025 09:43 AM	Result ID : RMI250108183)		
CREATININE <i>Jaffe</i>	0.87	0.8 - 1.3	mg/dL
<b>BUN / CREATININE RATIO</b>			
( Bill Date : 11-Jan-2025 09:43 AM	Result ID : RMI250108184)		
BUN / CREATININE RATIO <i>CALCULATED</i>	9.19 *	10-20	



ID: 720  
 Visit: [Redacted]  
 11-Jan-2025  
 14:13:59  
 35years  
 Meds: NIL  
 Asian  
 Male  
 Exercise time: 7:00  
 Max HR: 171bpm 92% of max predicted 185bpm  
 Max BP: 140/70  
 Maximum workload: 11.4METS  
 Reason for Termination: Max HR attained  
 Comments: GOOD EFFORT TOLERANCE  
 ADQE/AUTE CHRONOTROPIC AND IONOTROPIC RESPONSE  
 NO ST T CHANGES IN EXERCISE AND RECOVERY  
 NO ANGINA / ARRHYTHMIA  
 STRESS TEST NEGATIVE FOR EXERCISE INDUCED MYOCARDIAL ISCHEMIA  
 DR RISHI BHARGAVA MD DM CARDIOLOGY

Referred by: HC  
 Test ind: R/O IHD  
 25.0 mm/s  
 10.0 mm/mV  
 0.16 Hz 150 Hz  
 50Hz

Phase Name	Stage Name	Time in Stage	Speed (mph)	Grade (%)	WorkLoad (METS)	HR (bpm)	BP (mmHg)	RPP (x100)
PRETEST	SUPINE	0:57	0.8	0.0	1.2	72	110/70	79
EXERCISE	STAGE 1	2:00	1.7	10.0	4.6	104	110/70	114
	STAGE 2	2:00	2.5	12.0	7.0	117		
	STAGE 3	2:00	3.3	14.0	9.8	149	120/70	179
	STAGE 4	1:00	4.1	16.0	11.4	171	140/70	239
RECOVERY	Post	2:33	***	***	1.0	114	140/70	160

ID: 720  
 Visit:  
 11-Jan-2025  
 14:13:59  
 35years Asian Male  
 Meds: NIL  
 Referred by: HC  
 Test ind: R/O IHD

BRUCE  
 Max HR: 171bpm 92% of max predicted 185bpm  
 Max BP: 140/70  
 Reason for Termination: Max HR attained  
 Comments: GOOD EFFORT TOLERANCE  
 ADQEAUTE CHRONOTROPIC AND IONOTROPIC RESPNSE  
 NO ST T CHANGES IN EXERCISE AND RECOVERY  
 NO ANGINA / ARRHYTHMIA  
 STRESS TEST NEGATIVE FOR EXERCISE INDUCED MYOCARDIAL ISCHEMI  
 DR RISHI BHARGAVA MD DM CARDIOLOGY

Tot. Exercise time: 7:00  
 25.0 mm/s  
 10.0 mm/mV  
 0.16 Hz 150 Hz  
 50Hz

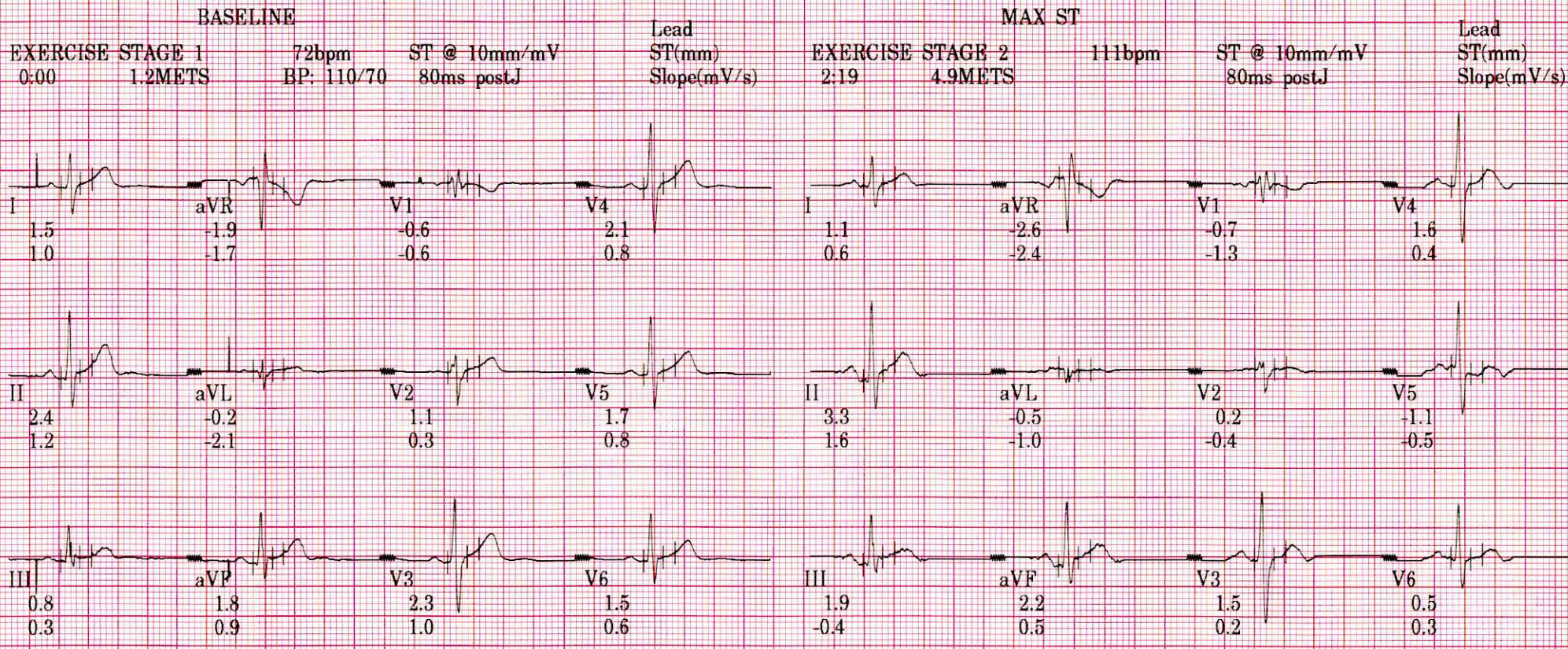

Technician:

BVP MEDICOVER HOSPITAL

Unconfirmed

MAC55 010Bsp2

ID: 720  
 Visit:  
 11-Jan-2025  
 14:13:59  
 35years  
 Asian  
 Male  
 BRUCE  
 Max HR: 171bpm 92% of max predicted 185bpm  
 Max BP: 140/70  
 Total Exercise time: 7:00  
 Maximum workload: 11.4METS  
 25.0 mm/s  
 10.0 mm/mV  
 0.16 Hz 150 Hz  
 50Hz

Reason for Termination:  
 Comments: GOOD EFFORT TOLERANCE  
 ADEQUATE CHRONOTROPIC AND IONOTROPIC RESPONSE  
 NO ST T CHANGES IN EXERCISE AND RECOVERY  
 NO ANGINA / ARRHYTHMIA  
 STRESS TEST NEGATIVE FOR EXERCISE INDUCED MYOCARDIAL ISCHEMIA  
 DR RISHI BHARGAVA MD DM CARDIOLOGY

Referred by: HC  
 Test ind: R/O IHD

EXERCISE STAGE	BP	HR	ST @ 10mm/mV	ST (mm)	Slope (mV/s)	Lead
BASELINE						
EXERCISE STAGE 1	72bpm		ST @ 10mm/mV			
0:00	1.2METS	110/70	80ms postJ			
MAX ST		111bpm	80ms postJ			
EXERCISE STAGE 2	2:19	4.9METS				

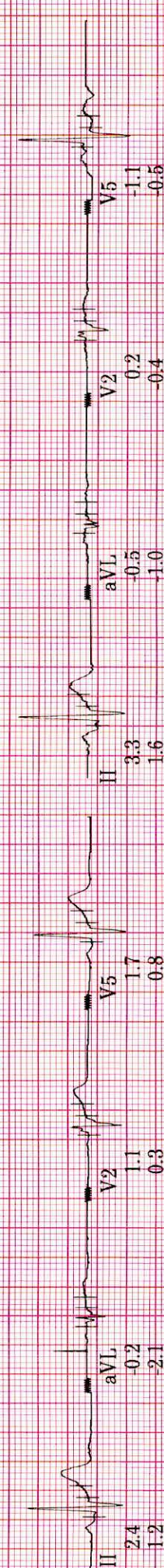
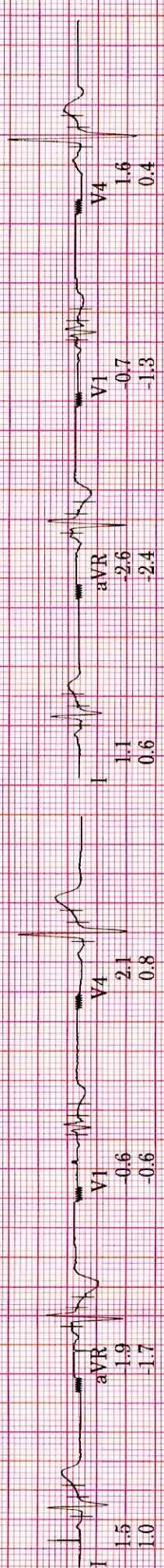

ID: 720

Visit:

11-Jan-2025

14:23:55

120bpm

BP: 140/70

ST @ 10mm/mV  
80ms postJ

RECOVERY

Post

2:00

BRUCE

\*\* \*mph

\*\* \*%

Lead  
ST'(mm)  
Slope(mV/s)

150 Hz

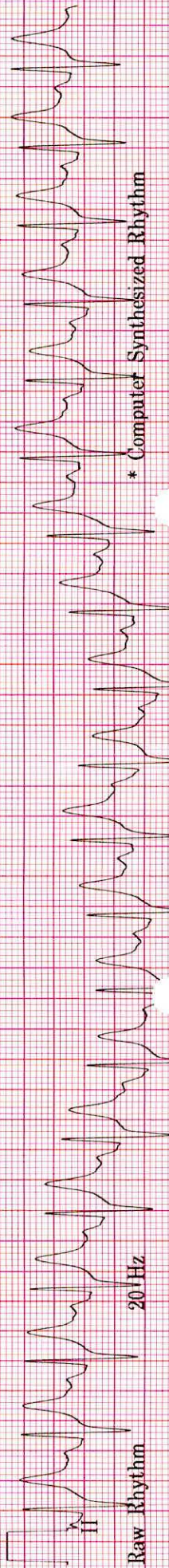
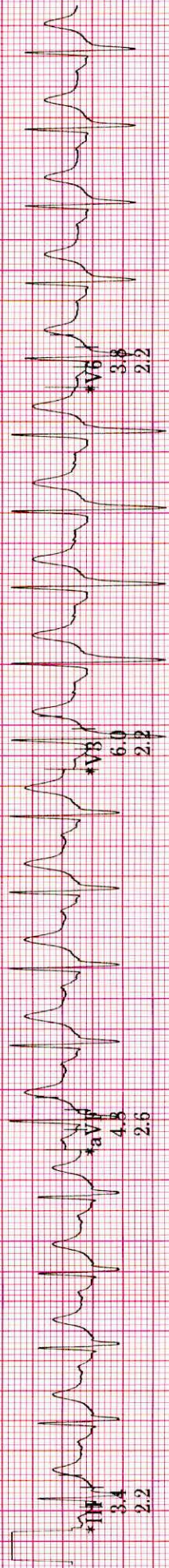
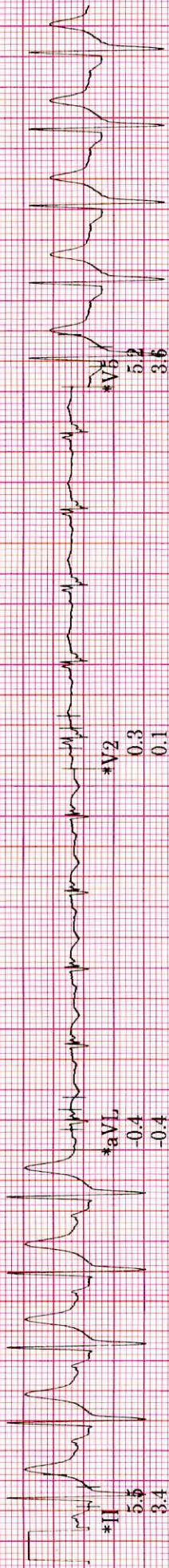
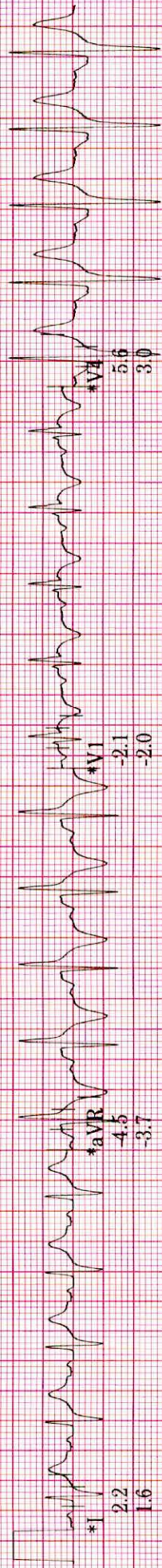

Raw Rhythm 20/Hz

0.16 Hz ZPD 25.0 mm/s 10.0 mm/mV

A-H 50Hz HR 46

\* Computer Synthesized Rhythm

MAC55 010Bsp2

GAH

ID: 720

Visit:

11-Jan-2025

14:22:55

136bpm

BP: 140/70

ST @ 10mm/mV  
80ms postJ

RECOVERY

Post

1:00

BRUCE

\*\* \*mph

\*\* \*%

Lead  
ST(mm)  
Slope(mV/s)

150 Hz



ID: 720

Vist:

11-Jan-2025

14:21:56

171bpm

BP: 140/70

STP @ 10mm/mV  
80ms postJ

BRUCE

4.1mph

16.0%

Lead  
ST(mm)  
Slope(mV/s)

150 Hz

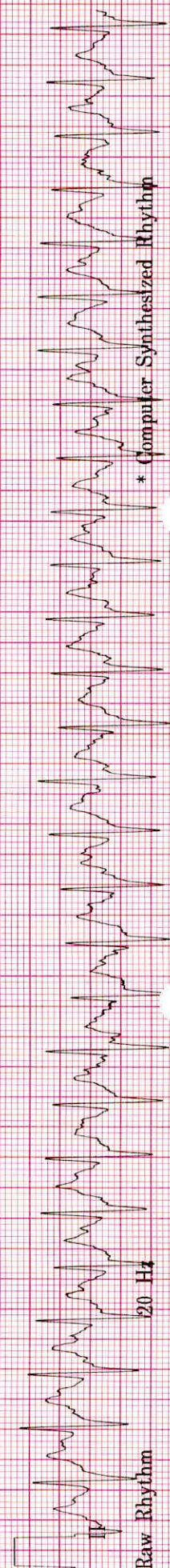
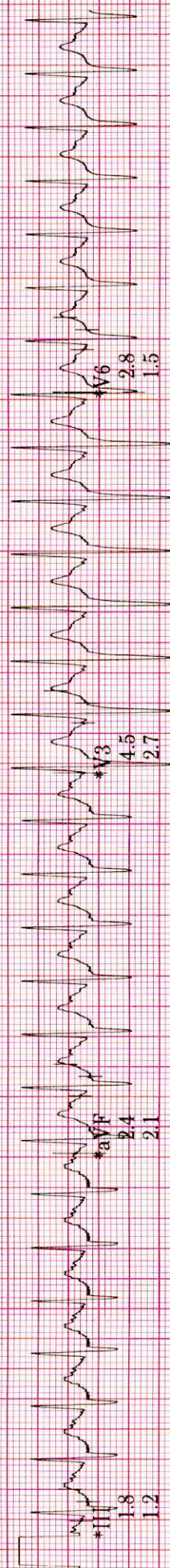
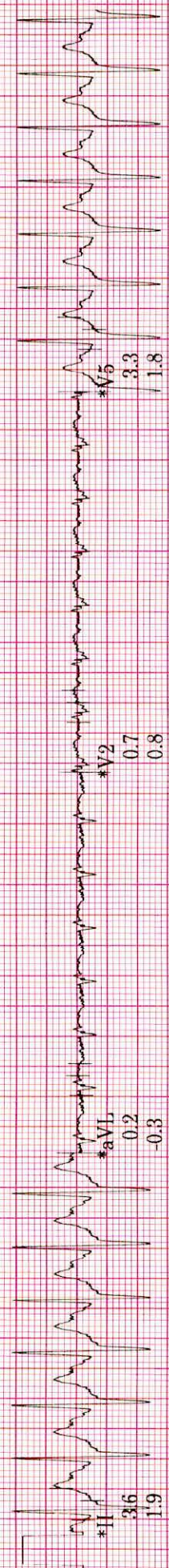
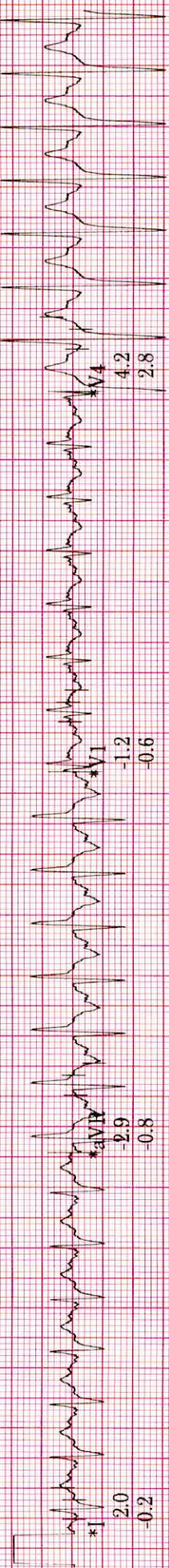

Raw Rhythm

0.16 Hz ZPD

10.0 mm/mV

A-H 50Hz HR 46

\* Computer Synthesized Rhythm

MAC55 010Bsp2

G.A.H

ABHISHEK SUMAN

ID: 720

Visit:

11-Jan-2025

14:20:13

12 LEAD REPORT

BRUCE

EXERCISE

3.3mph

STAGE 3

14.0%

5:18

BP: 120/70

142bpm

BVP MEDICOVER HOSPITAL

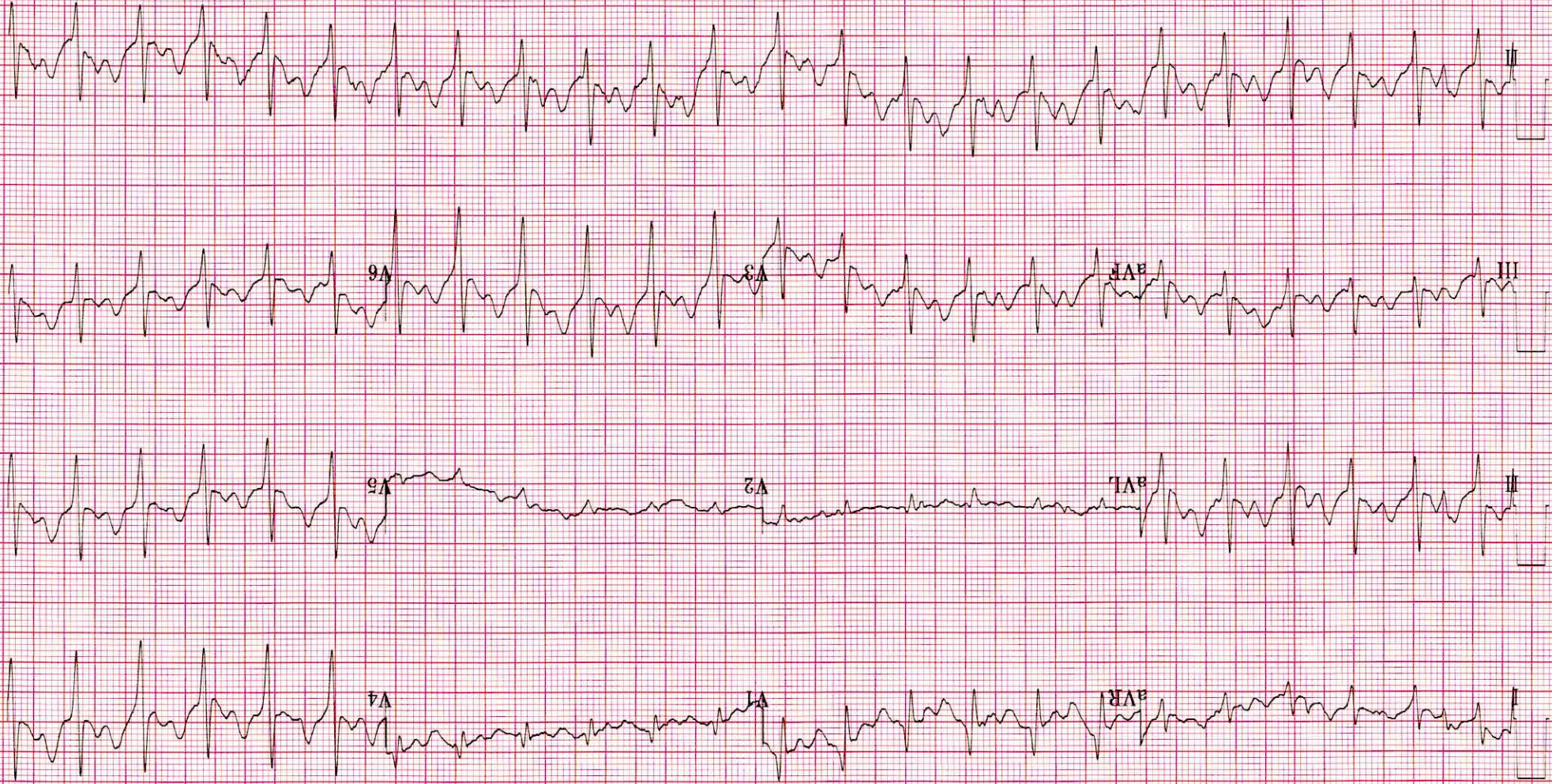

0.16-20 Hz ZPD 25.0 mm/s 10.0 mm/mV 20Hz A-H-S-HR 46 4 by 2.5s + 1 rhythm

MAC55 010Bsp2

5

GAH

Meditrion

ID: 720  
Visit:  
11-Jan-2025  
14:18:16

116bpm  
BP: 110/70

EXERCISE  
STAGE 2  
3:21

BRUCE  
2.5mph  
12.0%

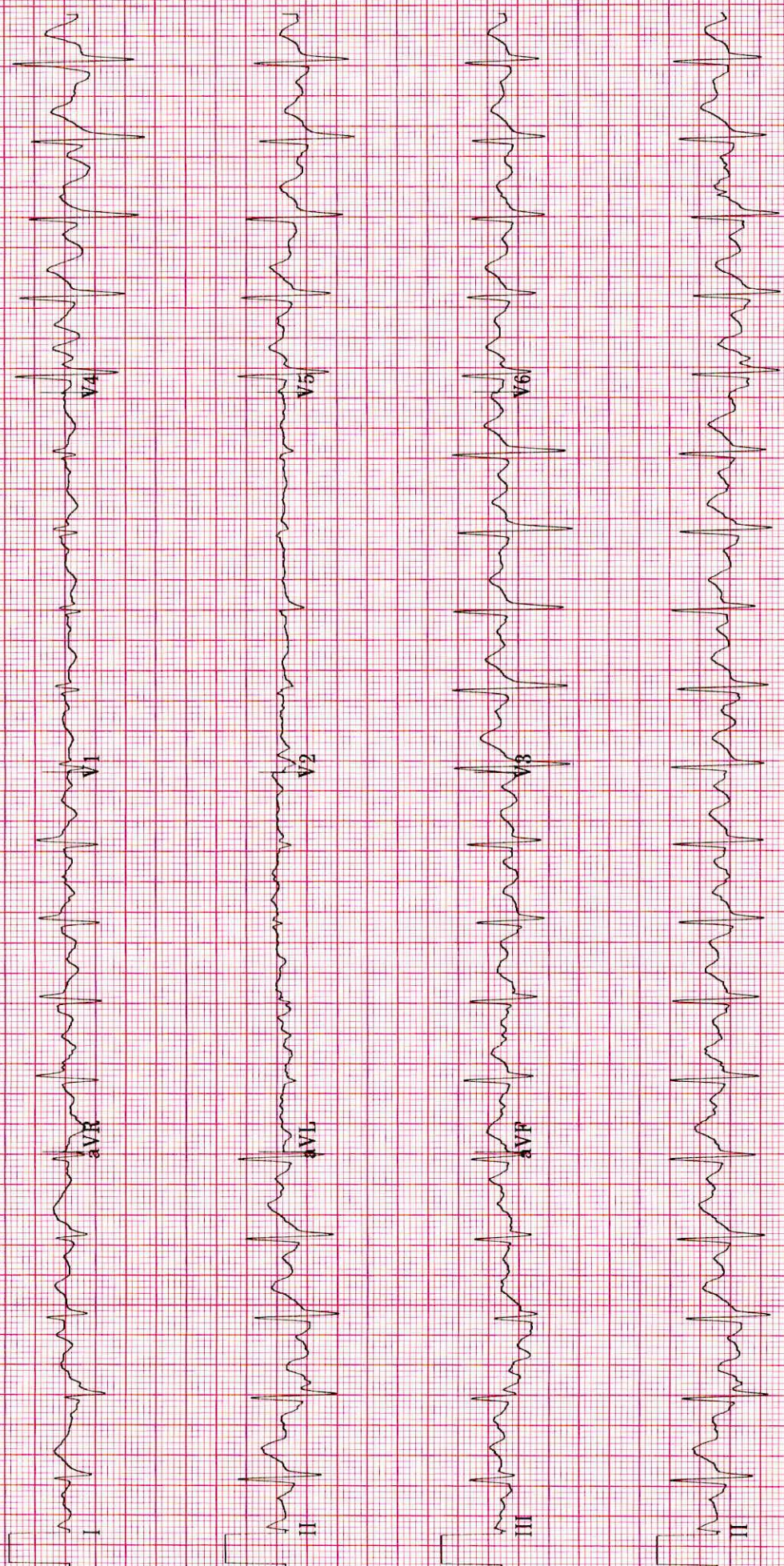



ID: 720

Visit:

11-Jan-2025

14:16:50

103bpm

BP: 110/70

EXERCISE

STAGE 1

1:55

BRUCE

1.7mph

10.0%



ID: 720  
V<sub>visit</sub>  
11-Jan-2025  
14:14:51

69bpm  
BP: 110/70

PRETEST  
SUPINE  
0:53

BRUCE  
\*\* \*mph  
\*\* \*%

