



सत्यमेव जयते
भारत सरकार



आधार

भारतीय विशिष्ट पहचान प्राधिकरण

भारत सरकार
Unique Identification Authority of India
Government of India

Enrollment No.: 2076/20871/08280

To,
Yashwant Uttam Nageshkar
S/O Uttam Nageshkar
H No-821
Christian Wada
Tivrem
Marcela Ponda North Goa
Goa 403107
9767666331

03/02/2012

Ref: 1577 / 13W / 68919 / 68943 / P



SB784138946FH

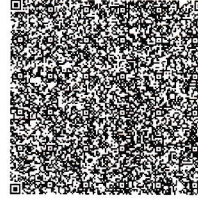

आपका आधार क्रमांक / Your Aadhaar No. :

4300 3527 6223

मेरा आधार, मेरी पहचान



भारत सरकार

Government of India

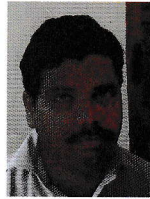

Yashwant Uttam Nageshkar
DOB : 29/09/1976
Male



4300 3527 6223

मेरा आधार, मेरी पहचान



सत्यमेव जयते
भारत सरकार



आधार

भारतीय विशिष्ट पहचान प्राधिकरण

भारत सरकार

Unique Identification Authority of India

Government of India

Enrollment No.: 2076/20871/08280

To,
Yashwant Uttam Nageshkar
S/O Uttam Nageshkar
H No-821
Christian Wada
Tivrem
Marcela Ponda North Goa
Goa 403107
9767666331

03/02/2012

Ref: 1577 / 13W / 68919 / 68943 / P



SB784138946FH

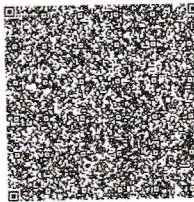

आपका आधार क्रमांक / Your Aadhaar No. :

4300 3527 6223

मेरा आधार, मेरी पहचान



भारत सरकार

Government of India



Yashwant Uttam Nageshkar
DOB : 29/09/1976
Male



4300 3527 6223

Subject: Health Check up Booking Confirmed Request(35ES7795),Package Code-, Beneficiary Code-323542

From: Mediwheel <wellness@mediwheel.in>

Date: 19-11-2024, 11:55 am

To: hospital@newvrundavan.com

CC: customercare@mediwheel.in

011-41195959

Hi **New Vrundavan Hospital,**

The following booking has been confirmed. It is requested to honor the said booking & provide priority services to our client

Hospital Package Name : Mediwheel Full Body Standard Plus

Patient Package Name : MediWheel Full Body Health Checkup Male 40 To 50 For Self and Spouse

Contact Details : 9767666331

Appointment Date : 20-11-2024

Confirmation Status : Booking Confirmed

Preferred Time : 09:00 AM - 09:30 AM

Member Information		
Booked Member Name	Age	Gender
NAGESHKER YASHWANT UTTAM	48 year	Male
Kirti Yashwant Nageshwar	44 year	Female

We request you to facilitate the employee on priority.

Thanks,
Mediwheel Team

Please Download Mediwheel App



You have received this mail because your e-mail ID is registered with **Arcofemi Healthcare Limited** This is a system-generated e-mail please don't reply to this message.

Please visit to our [Terms & Conditions](#) for more informaion. [Click here](#) to unsubscribe.

@ 2024 - 25, Arcofemi Healthcare Pvt Limited.(Mediwheel)

Dr. Sadhan Narvekar	Orthodontist	All days by appointment
Dr. Subhanshi Pednekar	Dermatologist	On Call
Dr. Purva Khandekar	ENT	On Call
Dr. Anamika Jain	Gynecologist	On Call
Dr. Shital Lengade	Neurologist	On Call
Dr. Anshulkar Nishkar	Neurologist	Sundays by appointment
Kashalkar	Physiotherapist	Sundays by appointment
24x7 Till 4:00 PM		Monday to Saturday
Emergency Dental		Tuesday and Friday 1.00 pm to 1.00 pm



The City is a vibrant hub of...
 [Additional text and graphics on the poster]

GPS M
Camera L

McDonalds Family Restaurants, Ground floor Vivenda De Hassa
 Times of India, Dayanand Bandodkar Marg, Miramar, Panaji, Go
 403001, India

Latitude
 5.486255000000002°

Longitude
 73.81224166666667°

Local 09:52:11 AM
 GMT 04:22:11 AM

Altitude 10 meters
 Wednesday, 20.11.2024

MEDICAL EXAMINATION REPORT

Date – 20/11/2024

Name : Yeshwant . Uttam . Nageshkar

Age : 48 years

Gender : Male

Temperature – 98°F **Height** – 158 cms **Weight** - 65 kg **BMI** – 26.04%

Chest Measurements – Chest inspiration - 94cms, Chest expiration - 93 cms,
Abdominal girth – 93 cms.

History : K/c/o HTN on Medication – Tab.Amlopin 5mg 1—0---0

Past history : Tested positive for COVID-19 infection in 2021.

2 Doses Vaccinated.

Personal history : Nil significant history

Neurological history : Nil significant history

Menstrual history : N.A.

Family history : Father – ALD [Deseased] , Mother - T2DM [Deseased].

Allergic history : Nil significant history.

Nature of work : Sedantary

Occupational history : Assistant Manager at Union Bank.

Ongoing treatment : Tab.Amlopin 5 mg 1—0---0

General examination : No Pallor, jaundice, clubbing, cyanosis,
lymphadenopathy ,pedal oedema.

Built : Normal

Nutrition : Normal

Pulse : 78 bpm

B.P: 130/80 mmHg

RS: Clear , NAD

CVS: S1S2 normal

CNS: conscious, well oriented

PA: Soft,non-tender ,No organomegaly

Skin: Normal , NAD

Musculoskeletal : NAD

Vision : Complete Blindness since birth.

Colour vision : Complete Blindness since Birth .

ENT : NAD



DN

DR.DIGAMBAR.S.NAIK

[M.B.B.S , MD]

[Consultant Physician Cardiologist]

DR. DIGAMBAR NAIK M.D
Consultant Physician Cardiologist
GMC Reg.No. 1238

Patient ID	: 20381	SampleID	: 38487
Patient Name	: Mr. YESHWANT U NAGESHKAR	Receipt Date	: 20-Nov-2024
Age/ Sex	: 48 Years / Male	Report Date	: 20-Nov-2024
Consultant Doctor	: MEDIWHEEL	LabCode	

INVESTIGATION	RESULT	REFERENCE RANGE	UNIT
HAEMATOLOGY			
CBC			
Haemoglobin	14.4	13.5-18.0	gm%
Total Leucocyte Count(TLC)	8900	4000-10000	cells/cumm
Differential Leucocyte Count(DLC)			
Neutrophil	61.0	50-70	%
Lymphocyte	27.2	20- 40	%
Monocyte	6.3	0-8	%
Eosinophil	5.4	H 0-4	%
Basophil	0.10	0-1	%
Packed Cell Volume (PCV)	47.1	36-48	%
Total RBC Count	5.54	H 3.5-5.5	millions/cu mm
Platelets Count	4.02	1.45-4.5	lakh/cumm
RBC Indices			
MCV	85.02	80-99	Cu microns
MCH	26.0	26-32	Picograms
MCHC	30.57	L 32-36	g/dl
E.S.R.	15	upto 15	mm/hr
Blood Group			
ABO	"B"		
RH- Typing	POSITIVE		



Marzook
Dr. Marzook Mustafa Sheikh
M.B.B.S MD (Microbiology)
Reg No. 1848

Patient ID	: 20381	SampleID	: 38487
Patient Name	: Mr. YESHWANT U NAGESHKAR	Receipt Date	: 20-Nov-2024
Age/ Sex	: 48 Years / Male	Report Date	: 20-Nov-2024
Consultant Doctor	: MEDIWHEEL	LabCode	

INVESTIGATION	RESULT	REFERENCE RANGE	UNIT
---------------	--------	-----------------	------

BIOCHEMISTRY

Complete Liver Profile

Bilirubin Total	0.56	upto 1.0	mg/dl
Direct Bilirubin	0.15	upto 0.3	mg/dl
Indirect Bilirubin	0.41	upto 0.9	mg/dl
S.G.O.T	14	upto 45	IU/L
S.G.P.T	40	upto 49	IU/L
GAMMA GT	20	11-61	U/L
Alkaline Phosphatase	188	110-310	U/L
Total Protein	7.6	6.5-8.5	gm/dl
Albumin	4.5	3.2 - 5.5	gm/dl
Globulin	3.10	1.8 - 3.6	gm/dl
Albumin:Globulin	1.45	1.1 - 2.2 : 1	

LIPID PROFILE

Cholesterol	180	upto 200	mg/dl
Triglyceride	100	60-165	mg/dl
HDL (High Density Lipoprotein)	41	35-55	mg/dl
LDL (Low Density Lipoprotein)	119.00	80-120	mg/dl
VLDL (Very Low Density Lipoprotein)	20.00	5-30	mg/dl
CHOL:HDL	4.39	H 0-4.4	mg/dl

Complete Renal Profile

Blood UREA	40	15-45	mg/dl
BUN	18	7-20	mg/dl
Sr. CREATININE	1.3	0.5-1.5	mg/dl
URIC ACID	4.2	3.5-7.5	mg/dl



Marzook
Dr. Marzook Mustafa Sheikh
M.B.B.S MD (Microbiology)
Reg No. 1848



NEW
VRUNDAVAN
MEDICAL AND RESEARCH CENTRE

Patient Name :-YESHWANT U NAGESHKAR

Receipt Date:20-Nov-2024

Age/ Sex : 48Years / Male

Report Date:20-Nov-2024

Consultant Doctor :- MEDIWHEEL

INVESTIGATION	RESULT	REFERENCE RANGE	UNIT
---------------	--------	-----------------	------

TEST NAME	VALUE	UNITS	NORMAL RANGE
BUN	18	mg/dl	7-20
CREATININE	1.3	mg/dl	0.5-1.5
BUN/SR. CREATININE RATIO	7	Ratio	



Marzook
Dr. Marzook Mustafa She
M.B.B.S MD (Microbiology)
Reg No. 1848

Patient ID	: 20381	SampleID	: 38487
Patient Name	: Mr. YESHWANT U NAGESHKAR	Receipt Date	: 20-Nov-2024
Age/ Sex	: 48 Years / Male	Report Date	: 20-Nov-2024
Consultant Doctor	: MEDIWHEEL	LabCode	

INVESTIGATION	RESULT	REFERENCE RANGE	UNIT
---------------	--------	-----------------	------

URINE ANALYSIS

Urine Routine/Microscopic Exam

PHYSICAL EXAMINATION

COLOUR	PALE YELLOW		
APPEARANCE	CLEAR		
SP.GRAVITY	1.010	1.003-1.030	

CHEMICAL EXAMINATION

REACTION	ACIDIC		
SUGAR	NIL		
ALBUMIN	NIL		
UROBILINOGEN	NORMAL		
KETONE BODIES	ABSENT		
BLOOD	ABSENT		
LEUKOCYTES	ABSENT		

MICROSCOPIC EXAMINATION

PUS CELLS	2-3		
RBC's	NIL	0-2	/HPF
EPITHELIAL CELLS	1-2	0-6	/HPF
CRYSTALS	ABSENT		/HPF
CASTS	ABSENT		
BACTERIA	ABSENT		
YEAST CELLS	ABSENT		



Marzook
Dr. Marzook Mustafa Sheh
M.B.B.S MD (Microbiology)
Reg No. 1848

LABORATORY TEST REPORT

Patient Name **Mr YESHWANT NAGESHKAR**

Age : 48 Year(s) Gender : Male

Sample ID : 20834736

Sample Type : Serum

Patient ID : 2499236

Ref. Doctor :

Ref. Customer :

Lab Code : CPC-GO-020

Sample Collection Date : 2024-11-20 11:21

Registration Date : 2024-11-20 16:23

Approved Date : 2024-11-20 16:42



CLINICAL BIOCHEMISTRY

Test Description	Result	Units	Biological Reference Ranges
------------------	--------	-------	-----------------------------

Thyroid Profile I

T3-Total, Tri Iodothyronine (TT3) <i>(Method: Chemiluminescence)</i>	151.95	ng/dL	60 - 200
T4-Total, Thyroxine (TT4) <i>(Method: Chemiluminescence)</i>	9.91	µg/dL	4.6 - 10.5
Thyroid Stimulating Hormone, (TSH) <i>(Method: Ultrasensitive Chemiluminescence TSH3rd generation)</i>	3.53	µIU/mL	0.37-5.50

Thyroid Function Test Interpretation

The thyroid gland is not functioning properly due to one of a variety of disorders, then increased or decreased amounts of thyroid hormones may result. When TSH concentrations are increased, the thyroid will make and release inappropriate amounts of T4 and T3 and the person may experience symptoms associated with hyperthyroidism. If there is decreased production of thyroid hormones, the person may experience symptoms of hypothyroidism.

The following table summarizes some examples of typical test results and their potential meaning.

TSH	Total T4	Total T3	Conditions
Normal	Normal	Normal	None
Low	High	High	Hyperthyroidism
High	Normal	Normal	Mild (subclinical) hypothyroidism
High	Low	Low or normal	Hypothyroidism
Low	Normal	Normal	Mild (Subclinical) hyperthyroidism
Low	High or normal	High or normal	Hyperthyroidism
Low	Low or normal	Low or normal	pituitary (secondary) hypothyroidism
Normal	High	High	Thyroid hormone resistance syndrome

Note:

- The above test results alone are not diagnostic but will prompt a health practitioner to perform additional testing to investigate the cause of the excess or deficiency and thyroid disorder. As examples, the most common cause of hyperthyroidism is Graves disease and the most common cause of hypothyroidism is Hashimoto thyroiditis.
- Recommended test for T3 and T4 is unbound fraction or free levels as it is metabolically active.
- Physiological rise in Total T3 / T4 levels is seen in pregnancy and in patients on steroid therapy.

—End of Report—

M Ramesh Babu
Manager Lab Operations



Dr Johanna Alba De Souza
MD, Pathologist

Name : YESHWANT NAGESHKAR

Case ID : 4366

Gender : Male

Date of Birth : 29/09/1976

Age : 48 Year(s), 1 Month(s), 22 Day(s)

Height : 1.58 cm(s)

BSA : 1.69

BP : 130/80 mmHg

Weight : 65.0 Kg(s)

BMI : 26.04

Date of Report : 20/11/2024

Date of Echo : 20/11/2024 03:20:19 PM

Referred By : None

Reason for Echo : Routine checkup

Examined By : Dr. Digambar Naik

Clinic Observations :

Echocardiography Report

Echocardiographic study was done by using:

1. M Mode Echocardiography
2. Two Dimensional Echocardiography
3. Conventional and Colour Doppler Echocardiography
4. Tissue Doppler
5. Speckle Tracking and Strain Imaging

Echo Window: Good

Following observations were obtained

Valves

Mitral valve	: Normal in size and contractility
Aortic valve	: Aortic Regurgitation Severity : Trace (Trivial) Aortic Annulus Calcified : Mild
Pulmonary valve	: Normal in size and contractility
Tricuspid valve	: Regurgitation Severity : Trace

Chambers

Left atrium	: Normal in structure and opens and closes normally
Left ventricle	: Ventricular Shape Concentric Hypertrophy : Mild
Right atrium	: Normal in structure and opens and closes normally
Right ventricle	: Normal in structure and opens and closes normally

Artery Relation

Aorta	: Aorta Dilatation : Ascending aorta
Pulmonary Artery	: Normal in size and structure

In Relation

IVC : Normal in size and contractility
Pulmonary Vein : Normal in size and contractility

Regional Wall Motion

Anterior wall : Contracts well
Posterior wall : Contracts well
Inferior wall : Contracts well
Lateral wall : Contracts well
Anterior septum : Contracts well
Inferior septum : Contracts well
Apex : Contracts well

Ventricular Function

Left Ventricular Function : Normal
Right Ventricular Function : Normal

Pericardium

Pericardium : Normal
Pericardial Effusion : Nil

Intracardiac

Intracardiac Clots : Nil
Intracardiac Tumour : Nil
Interatrial Septum : Normal
Interventricular Septum : Normal

Ejection Fraction

Value Of EF : 61.00 %

Speckle Tracking

Average peak systolic strain is : -17.70 %
Reduced peak systolic strain : None
over

Special Observation

Nil

Impressions

No Diastolic Dysfunction
No Regional wall motion abnormality noted

RV Function
Normal PA pressures
No vegetation
No pericardial effusion noted
No Intracardiac clots seen
Normal resting left ventricular systolic function with Ejection Fraction 61%

Concentric left ventricular hypertrophy
Trivial aortic regurgitation
Calcification of aortic Annulus
Trivial tricuspid regurgitation
Dilatation of ascending aorta

Conclusions

Degenerative changes
Hypertensive changes

Doctor's Comments / Advice

Medical Line of Management



DN

Dr. Digambar Naik

M.D. (Med) D.O.I.H, F.I.A.E, D.H.A, F.A.I.M.P (Cardiology)

KMC registration : 165050

RV Function
Normal PA pressures
No vegetation
No pericardial effusion noted
No Intracardiac clots seen
Normal resting left ventricular systolic function with Ejection Fraction 61%

Concentric left ventricular hypertrophy
Trivial aortic regurgitation
Calcification of aortic Annulus
Trivial tricuspid regurgitation
Dilatation of ascending aorta

Conclusions

Degenerative changes
Hypertensive changes

Doctor's Comments / Advice

Medical Line of Management



A handwritten signature in black ink, appearing to read "Dr. Digambar Naik".

Dr. Digambar Naik

M.D. (Med) D.O.I.H., F.I.A.E., D.H.A., F.A.I.M.P (Cardiology)

KMC registration : 165050

Name: YESHWANT NAGESHKAR

Case ID : 4366

Gender : Male

Date of Birth : 29/09/1976

Age : 48 Year(s), 1 Month(s), 22 Day(s)

Height : 1.58 cm(s)

BSA : 1.69

BP : 130/80 mmHg

Weight : 65.0 Kg(s)

BMI : 26.04

Date of Report : 20/11/2024

Date of Echo : 20/11/2024 03:20:19 PM

Referred By : None

Reason for Echo : Routine checkup

Examined By : Dr. Digambar Naik

Clinic Observations :

Critical Image

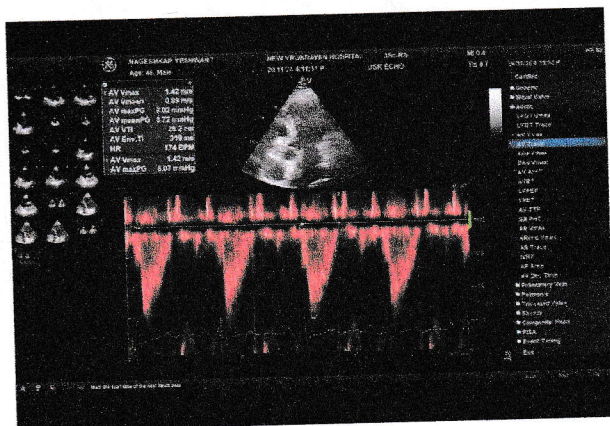
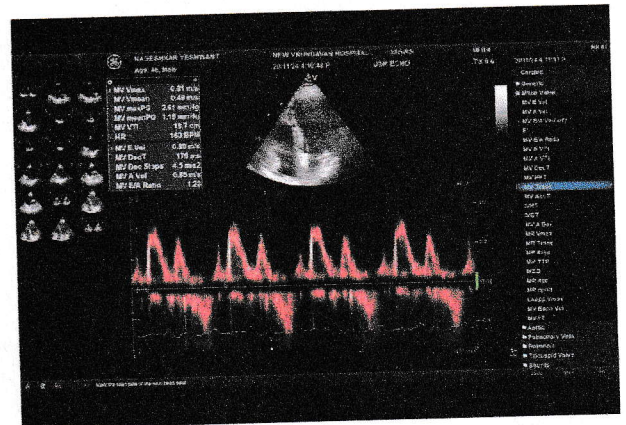
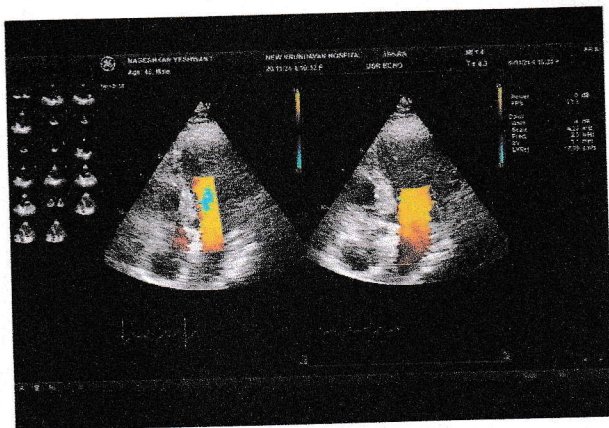
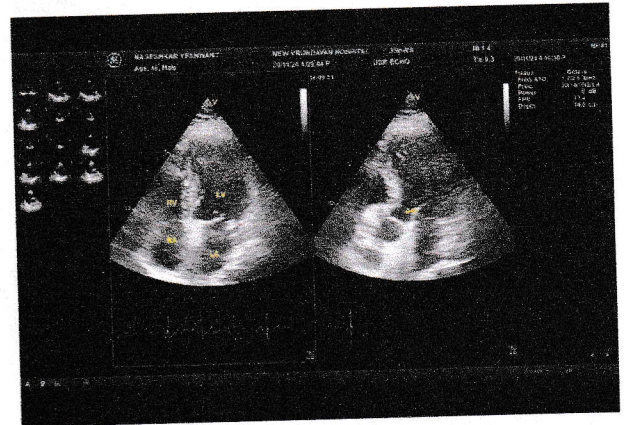
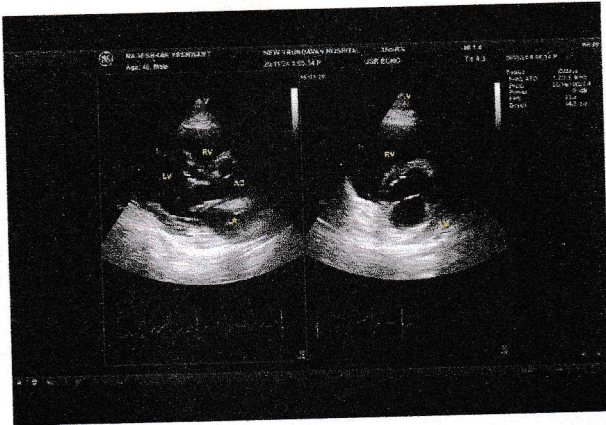

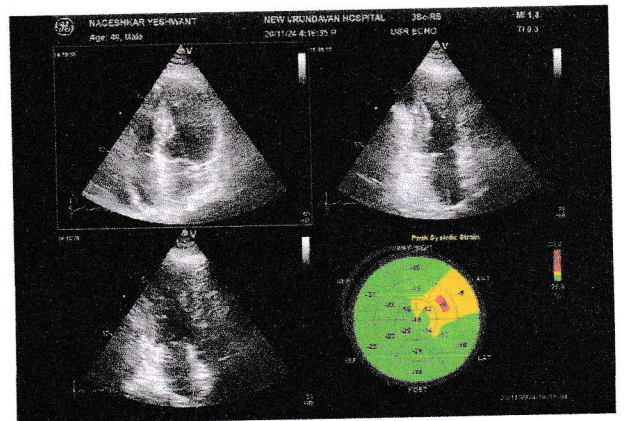
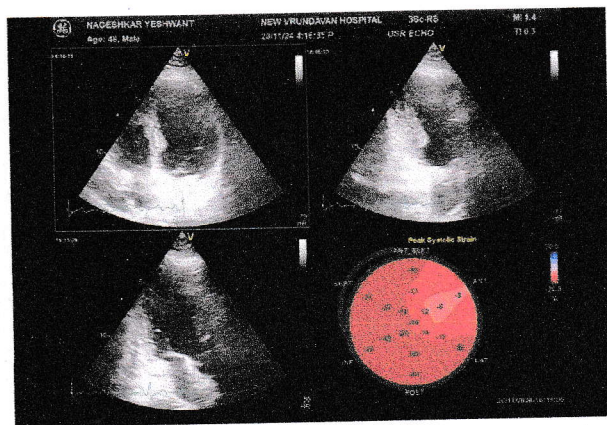
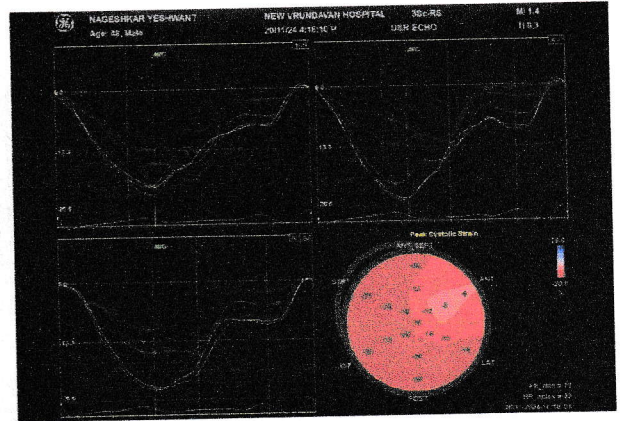
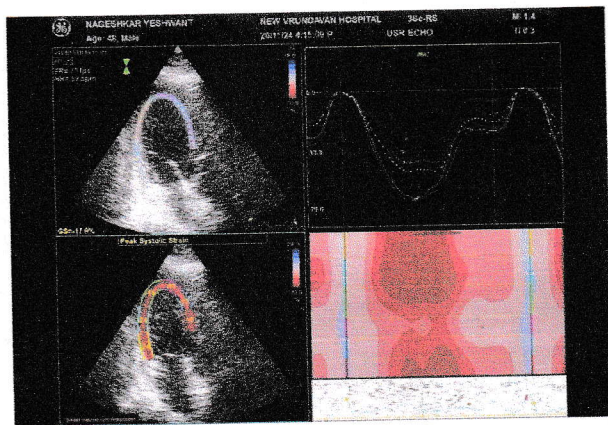
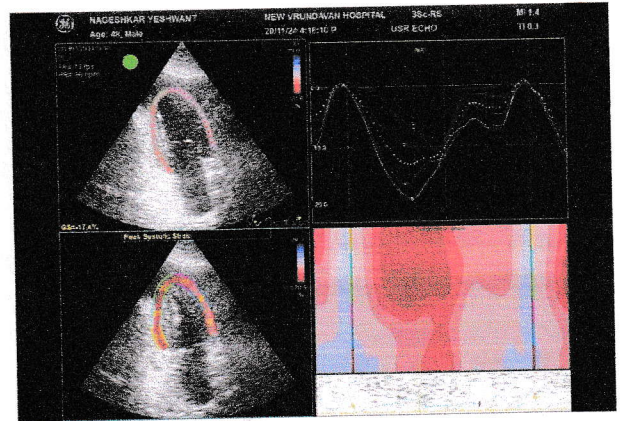
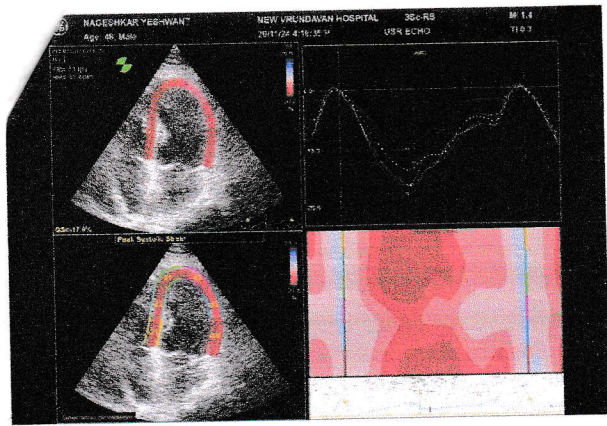

Name : YESHWANT NAGESHKAR

Case ID : 4366

Gender : Male

Date of Birth : 29/09/1976

Age : 48 Year(s), 1 Month(s), 22 Day(s)

Height : 1.58 cm(s)

BSA : 1.69

BP : 130/80 mmHg

Weight : 65.0 Kg(s)

BMI : 26.04

Date of Report : 20/11/2024

Date of Echo : 20/11/2024 03:20:19 PM

Referred By : None

Reason for Echo : Routine checkup

Examined By : Dr. Digambar Naik

Clinic Observations :

Heart Anatomy

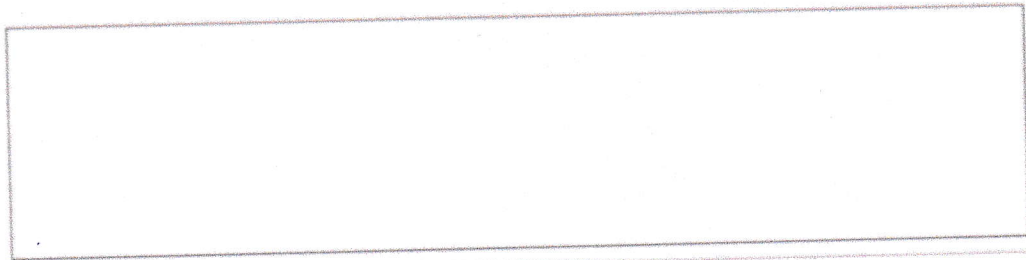
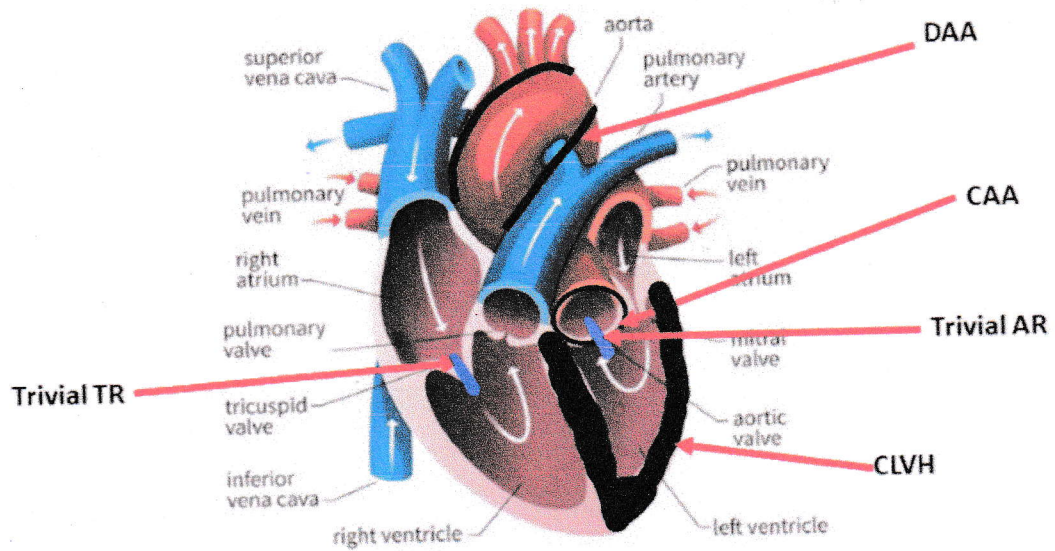

Name : YESHWANT NAGESHKAR

Case ID : 4366

Gender : Male

Date of Birth : 29/09/1976

Age : 48 Year(s), 1 Month(s), 22 Day(s)

Height : 1.58 cm(s)

BSA : 1.69

BP : 130/80 mmHg

Weight : 65.0 Kg(s)

BMI : 26.04

Date of Report : 20/11/2024

Date of Echo : 20/11/2024 03:20:19 PM

Referred By : None

Reason for Echo : Routine checkup

Examined By : Dr. Digambar Naik

Clinic Observations :

Measurements

Left Ventricle

Measurement	Measured Value	Extra Detail(s)
Aortic Valve Closure	272 ms	Measurement Method : AFI Selection Status : Most recent value chosen Image Mode : 2D mode
Aortic Valve Closure	272 ms	Measurement Method : AFI Image Mode : 2D mode
Left Ventricular Ejection Fraction	61.27753739 %	Measurement Method : Method of Disks, Single Plane Derivation : Mean Selection Status : Mean value chosen Image Mode : 2D mode Image View : Apical four chamber
Left Ventricular Ejection Fraction	61.27753739 %	Measurement Method : Method of Disks, Single Plane Image Mode : 2D mode Image View : Apical four chamber
Left Ventricular End Diastolic Volume	86.1132 ml	Measurement Method : Method of Disks, Single Plane Derivation : Mean Selection Status : Mean value chosen Image Mode : 2D mode Image View : Apical four chamber
Left Ventricular End Diastolic Volume	86.1132 ml	Measurement Method : Method of Disks, Single Plane Image Mode : 2D mode Image View : Apical four chamber
Left Ventricular End Systolic Volume	33.3451 ml	Measurement Method : Method of Disks, Single Plane Derivation : Mean Selection Status : Mean value chosen Image Mode : 2D mode Image View : Apical four chamber
Left Ventricular End Systolic Volume	33.3451 ml	Measurement Method : Method of Disks, Single Plane Image Mode : 2D mode Image View : Apical four chamber
Left Ventricular Major Axis Diastolic Dimension, 4-chamber view	7.32158658 cm	Derivation : Mean Selection Status : Mean value chosen Image Mode : 2D mode
Left Ventricular Major Axis Diastolic Dimension, 4-chamber view	7.32158658 cm	Image Mode : 2D mode
Left Ventricular Major Axis Systolic Dimension, 4-chamber view	6.15207587 cm	Derivation : Mean Selection Status : Mean value chosen Image Mode : 2D mode
Left Ventricular Major Axis Systolic Dimension, 4-chamber view	6.15207587 cm	Image Mode : 2D mode

Measurement	Measured Value	Extra Detail(s)
Stroke Volume	52.768 ml	Measurement Method : Method of Disks, Single Plane Derivation : Mean Selection Status : Mean value chosen Finding Site : Left Ventricle Image Mode : 2D mode Image View : Apical four chamber
Stroke Volume	52.768 ml	Measurement Method : Method of Disks, Single Plane Finding Site : Left Ventricle Image Mode : 2D mode Image View : Apical four chamber

Aortic Valve

Measurement	Measured Value	Extra Detail(s)
Peak Gradient	8.0748662992 mm[Hg]	Derivation : Mean Selection Status : Mean value chosen Direction of Flow : Antegrade Flow Image Mode : Doppler Pulsed
Peak Gradient	8.0748662992 mm[Hg]	Direction of Flow : Antegrade Flow Image Mode : Doppler Pulsed
Peak Velocity	1.4208154612 m/s	Derivation : Mean Selection Status : Mean value chosen Direction of Flow : Antegrade Flow Image Mode : Doppler Pulsed
Peak Velocity	-1.4208154612 m/s	Direction of Flow : Antegrade Flow Image Mode : Doppler Pulsed

Mitral Valve

Measurement	Measured Value	Extra Detail(s)
Mitral Valve A-Wave Peak Velocity	0.6512075574 m/s	Derivation : Mean Selection Status : Mean value chosen Image Mode : Doppler Pulsed
Mitral Valve A-Wave Peak Velocity	0.6512075574 m/s	Image Mode : Doppler Pulsed
Deceleration Slope	4.4705547465 m/s ²	Derivation : Mean Selection Status : Mean value chosen Direction of Flow : Antegrade Flow Image Mode : Doppler Pulsed
Deceleration Slope	4.4705547465 m/s ²	Direction of Flow : Antegrade Flow Image Mode : Doppler Pulsed
Deceleration Time	178.7716723 ms	Derivation : Mean Selection Status : Mean value chosen Direction of Flow : Antegrade Flow Image Mode : Doppler Pulsed
Deceleration Time	178.7716723 ms	Direction of Flow : Antegrade Flow Image Mode : Doppler Pulsed
Mitral Valve E-Wave Peak Velocity	0.7992085481 m/s	Derivation : Mean Selection Status : Mean value chosen Image Mode : Doppler Pulsed
Mitral Valve E-Wave Peak Velocity	0.7992085481 m/s	Image Mode : Doppler Pulsed
Mitral Valve E to A Ratio	1.227271611	Derivation : Mean Selection Status : Mean value chosen Image Mode : Doppler Pulsed
Mitral Valve E to A Ratio	1.227271611	Image Mode : Doppler Pulsed
E Velocity to Annulus E Velocity Ratio	11.442215162	Derivation : Mean Selection Status : Mean value chosen Image Mode : Doppler Pulsed

Measurement	Measured Value	Extra Detail(s)
Velocity to Annulus E Velocity Ratio	-11.442215162	Image Mode : Doppler Pulsed
Peak Tissue Velocity	0.0698473623 m/s	Derivation : Mean Selection Status : Mean value chosen Finding Site : Mitral Annulus Cardiac Cycle Point : Early Diastole Image Mode : Doppler Pulsed
Peak Tissue Velocity	-0.0698473623 m/s	Finding Site : Mitral Annulus Cardiac Cycle Point : Early Diastole Image Mode : Doppler Pulsed

Name : YESHWANT NAGESHKAR

Case ID : 562

Gender : Male

Date of Birth : 29/09/1976

Age : 48 Year(s), 1 Month(s), 22 Day(s)

Height : 1.58 cm(s)

BSA : 0.17

BP : 0/0 mmHg

Weight : 65.0 Kg(s)

BMI : 0

Date of Report : 20/11/2024

Date of Ultrasound : 20/11/2024 03:21:38 PM

Referred By : None

Reason for Ultrasound : Routine checkup

Examined By : Dr J P Raghuwanshi

Following observations were obtained

- LIVER** : normal findings
- LEFT KIDNEY** : Is smoothly marginated.
Corticomedullary differentiation is maintained
No hydonephrosis
No abnormal growth seen
No calculi or calcinosis
- RIGHT KIDNEY** : Is smoothly marginated.
Corticomedullary differentiation is maintained
No hydonephrosis
No abnormal growth seen
No calculi or calcinosis
- ADRENALS** : Not Enlarged
- PANCREAS** : Head, tail and body of the pancreas appear normal
- GALL BLADDER** : Is normal in size, shape and position
Wall is not thickened
No calculi
No polyp
- SPLEEN** : Is normal in size and overall echogenicity
Splenic vein is normal
No varieces
- AORTA** : Is well seen and is smooth
No aneurysmal dilatation
No calcification
- IVC** : Is normal in size
Collapses during inspiration
Contents clear
- URINARY BLADDER** : Is full
Normal bladder wall
No calculi
No growth

LYMPH NODES : No significant lymphadenopathy
HERNIA : No hernia seen
PROSTRATE : Normal in size and structure
INTESTINE : Small Intenstines and Large Intenstines are Normal
APPENDICITIS : Normal in size.
EO FLUID AND VISUAL BOWEL LOOPS : -

Impressions

No significant abnormality detected in abdomen and pelvis



Dr J P Raghuwanshi
MBBS DMRD MD RAD Radiologist and Sonologist



Name : YESHWANT NAGESHKAR

Gender : Male

Height : 1.58 cm(s)

Weight : 65.0 Kg(s)

Date of Ultrasound : 20/11/2024 03:21:38 PM

Reason for Ultrasound : Routine checkup

Date of Birth : 29/09/1976

BSA : 0.17

BMI : 0

Case ID : 562

Age : 48 Year(s), 1 Month(s), 22 Day(s)

BP : 0/0 mmHg

Date of Report : 21/11/2024

Referred By : None

Examined By : Dr J P Raghuwanshi

Critical Image (s)

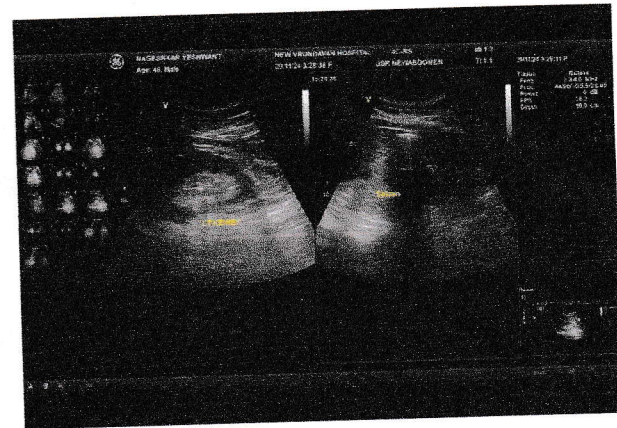
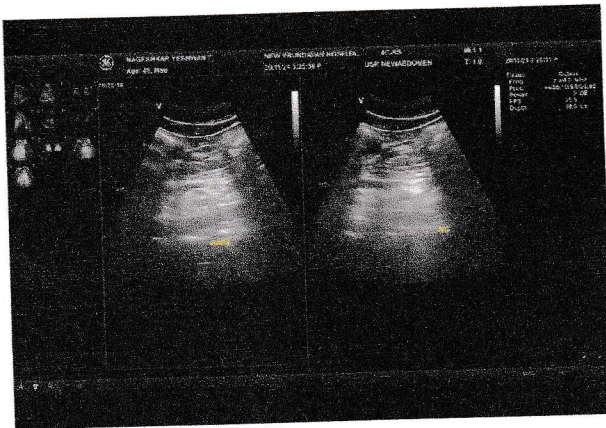
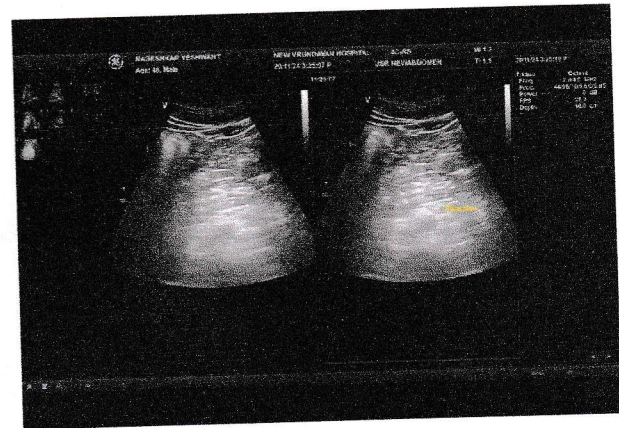
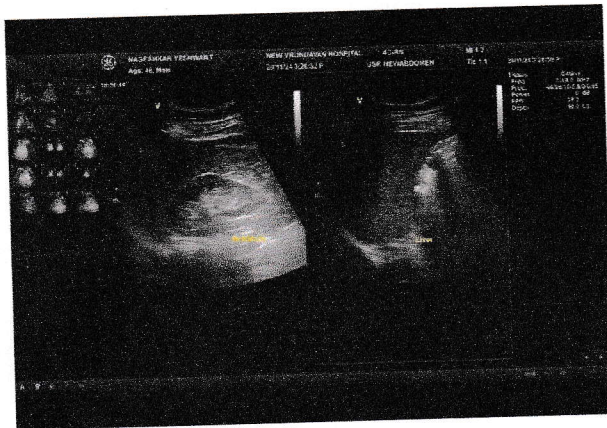
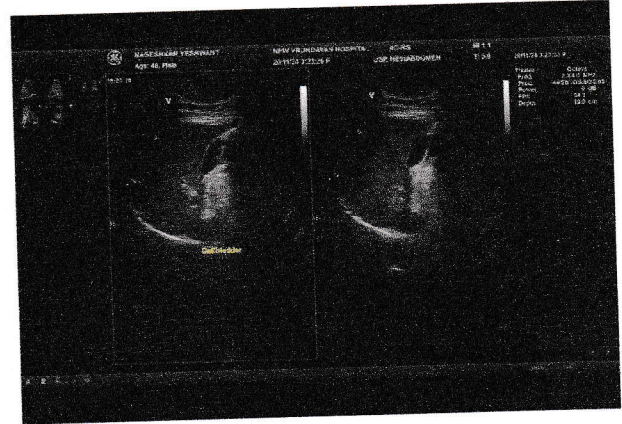
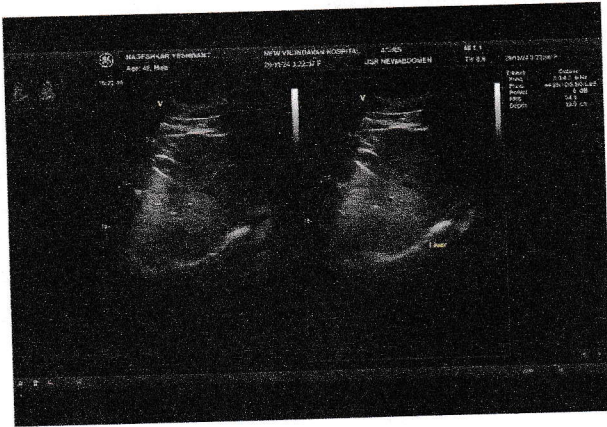



Name : YESHWANT NAGESHKAR
Age : 48 yrs/ MALE
Date : 20/11/2024

X-RAY CHEST PA VIEW

Bony cage is normal

Trachea is central

Heart shadow is normal

Both the domes of diaphragms are normally placed

Both cardio pulmonary angles are clear

Both costo-phrenic angles are clear

Lungs fields are normal

Soft tissues appears normal

IMPRESSION:

- CHEST X-RAY APPEARS WITHIN NORMAL LIMITS.

DR. SIGNATURE



Patient Name: Yeshwant Nageshkar
Gender: M, Age: 48 Years
Pat ID:

Recording Date: 20-Nov-2024 11:53:22
Attended by: New Vrundavan Daycare Centre
Remote Viewer:

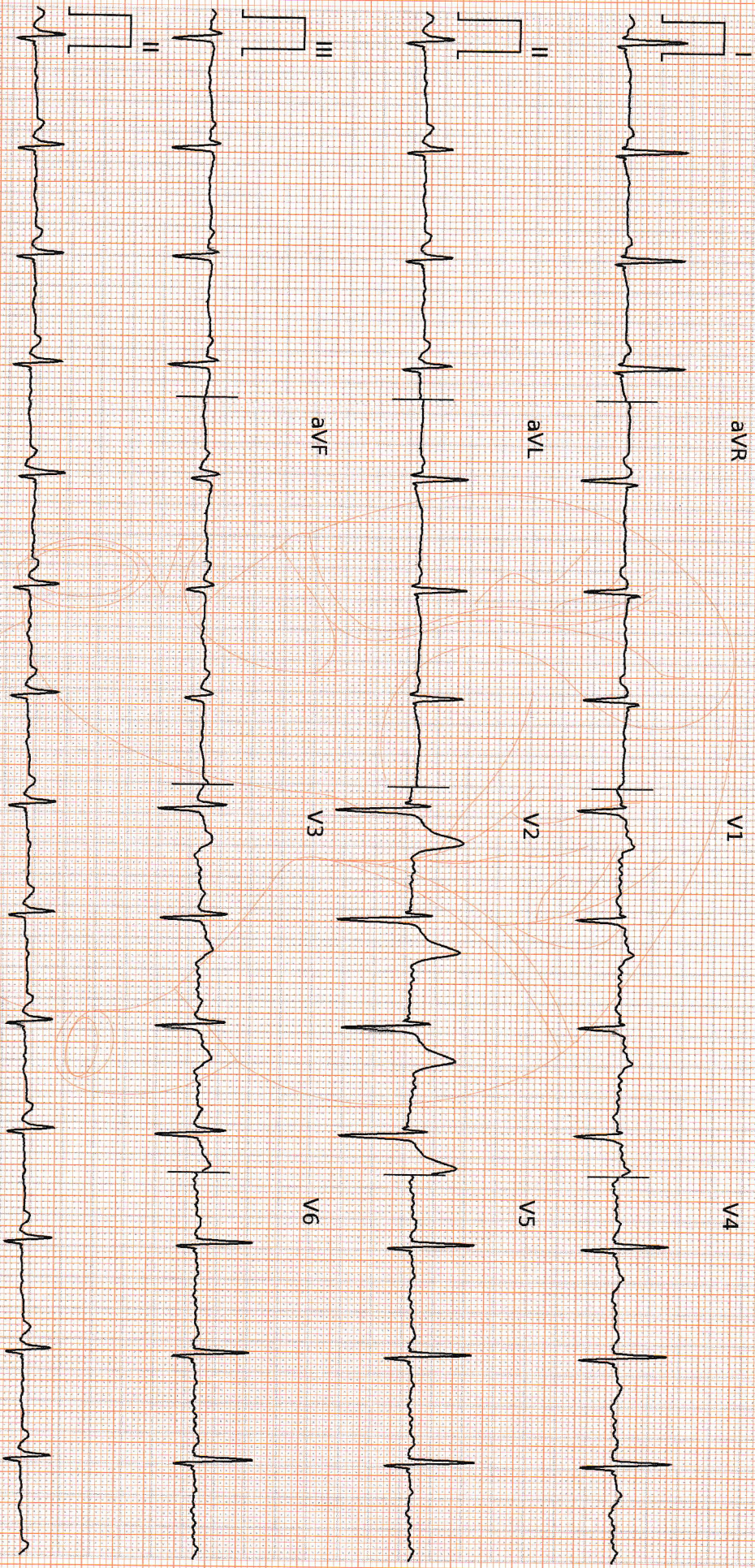

ECG artefact Nand Singh

DR

DR. DICANBAR NAIK M.D
Consultant Physician Cardiologist
GMC Reg. No. *mobinor*



Filter: 0.5Hz - 35Hz Scale: 10mm/mV, 25mm/sec

Subject: Health Check up Booking Confirmed Request(35ES7795),Package Code-, Beneficiary Code-323542

From: Mediwheel <wellness@mediwheel.in>

Date: 19-11-2024, 11:55 am

To: hospital@newvrundavan.com

CC: customercare@mediwheel.in

011-41195959

Hi **New Vrundavan Hospital,**

The following booking has been confirmed. It is requested to honor the said booking & provide priority services to our client

Hospital Package Name : Mediwheel Full Body Standard Plus

Patient Package Name : MediWheel Full Body Health Checkup Male 40 To 50 For Self and Spouse

Contact Details : 9767666331

Appointment Date : 20-11-2024

Confirmation Status : Booking Confirmed

Preferred Time : 09:00 AM - 09:30 AM

Member Information		
Booked Member Name	Age	Gender
NAGESHKER YASHWANT UTTAM	48 year	Male
Kirti Yashwant Nageshwar	44 year	Female

We request you to facilitate the employee on priority.

Thanks,
Mediwheel Team
Please Download Mediwheel App

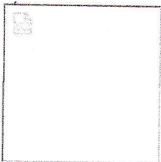

You have received this mail because your e-mail ID is registered with **Arcofemi Healthcare Limited** This is a system-generated e-mail please don't reply to this message.

Please visit to our [Terms & Conditions](#) for more informaion. [Click here to unsubscribe.](#)

@ 2024 - 25, Arcofemi Healthcare Pvt Limited.(Mediwheel)