

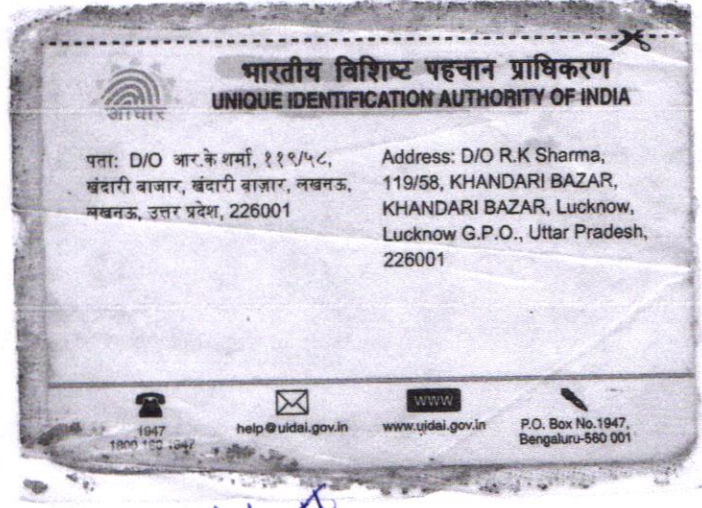

Handwritten text: 'M.C. COPY 2007'



Handwritten signature: 'Devanshi Bhatt'

MALIK RADIX HEALTH CARE PVT. LTD.
 C-217, C-218, Nirman Vihar,
 Delhi-110092
 Ph.: 011-49287456, 011-61381379
 Regd. No. 607

Malik Radix HealthCare.

ELECTROCARDIOGRAM

Name: MRS.DEVANSHI BHATT

Age & Sex: 33YRS/FEMALE

Ref by: MEDIWHEEL

DATE: 08/03/2025

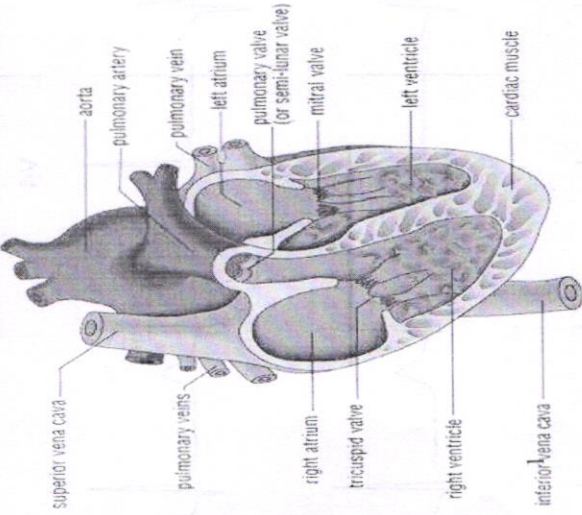

EKG FINDINGS:

Rate 76 bpm Rhythm Sinus Mechanism Normal

Axis Normal Wave Normal PR Interval 0.11/Sec

QRS Complex Normal QT Interval Normal Q Wave Normal

ST Segment Normal T Wave Normal

Conclusion Sinus Rhythm (HR- 76 bpm), Normal Axis, To be correlate.

Doctors Signature: 
Dr. SHEIKH NAZIR AHMED
 M.D. "Physician"
 P.B.D.C.C
 D.M.C. 1500

Age / Gender: 33/Female
Patient ID: 7985390224

Date and Time: 8th Mar 25 10:57 AM

Yashwanth Bhatt

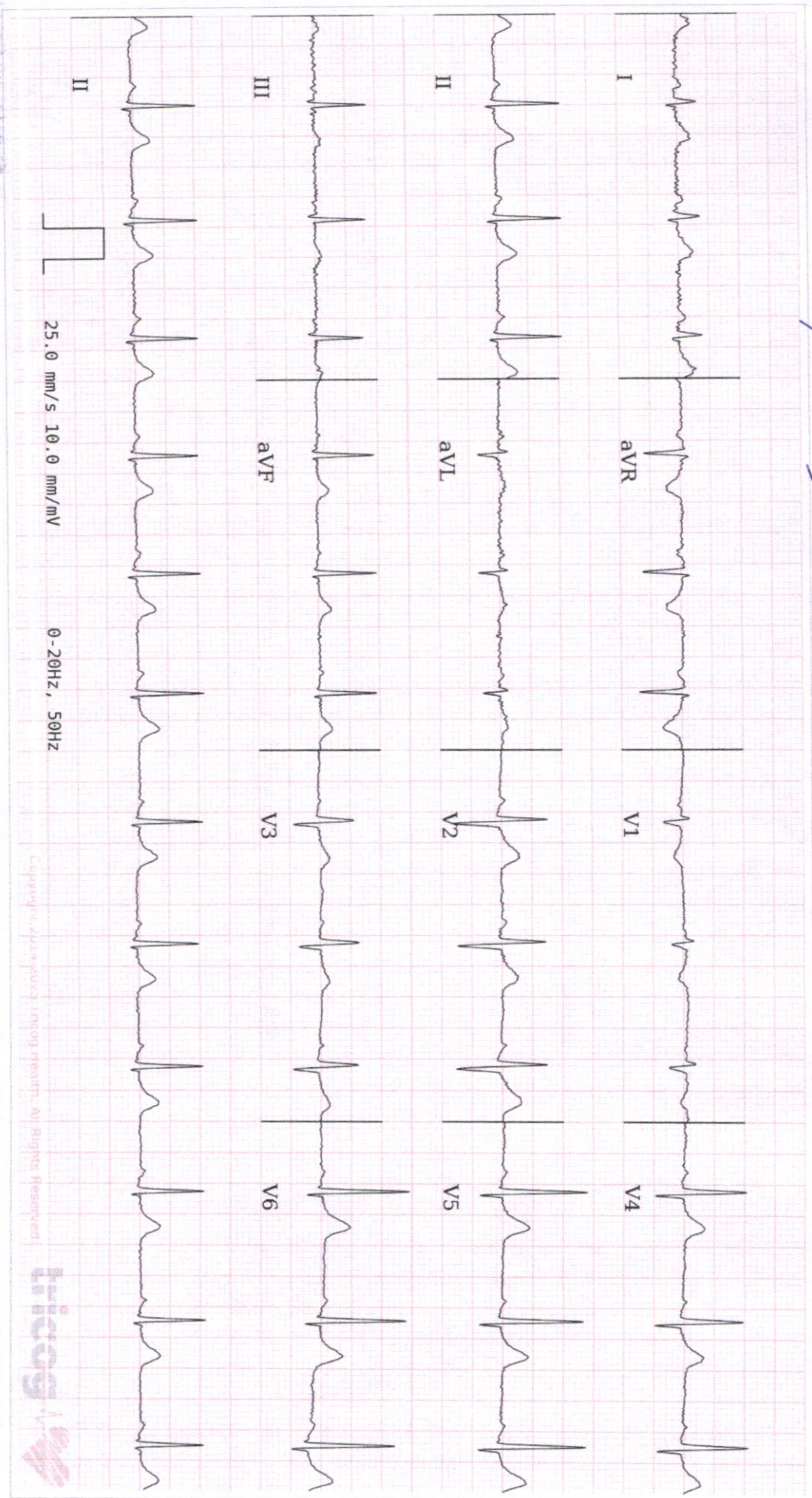

AR: 76bpm

VR: 76bpm

QRSD: 74ms

QT: 362ms

QTcB: 407ms

PRI: 112ms

P-R-T: 85° 77° 37°

Copyright © Malik Radix Health Care. All Rights Reserved.



Echocardiogram Report

Patient Name	MRS. DEVANSHI BHATT
Date of Test	08/03/2025
Age	33YRS/FEMALE
Ref. by	MEDIWHEEL

Dimensions	Result	Normal Range
AO (ed)	2.3 cm	(2.1 -3.7cm)
LA (es)	2.6 cm	(2.1 -3.7cm)
RVID (ed)	2.3 cm	(1.1-3.0cm)
LVID (ed)	3.9 cm	(3.6 – 5.5 cm)
LVID (es)	2.7 cm	(2.3-3.9cm)
IVS (ed)	1.0 cm	(0.6 – 1-2 cm)
LVPW (ed)	1.0 cm	(0.6 – 1-2 cm)
EF	58 %	
FS	30 %	(28 % - 42 %)

Impression:

- NO REGIONAL WALL MOTION ABNORMALITY SEEN.
- LVEF= 58 %
- NORMAL CHAMBER DIMENSIONS.
- NORMAL MIP.
- NORMAL COLOR FLOW
- NO INTRA CARDIAC CLOT/MASS/ VEGETATION/PERICARDIAL EFFUSION SEEN.

 Dr. Sheikh Nazir Ahmed
 M.D. "Physician" PGDCC
 (Consultant Non – Invasive Cardiologist)

Facilities Available

- Multispeciality Hospital - 24 Hours Emergency - X-Ray/ ECG/ Ultrasound/ CT Scan - Dental- Fully Equipped Operation Theatre
 - Fully Functional Lab - 24/7 Casualty/ ICU-Nursery 24/7 Pharmacy - Labour Room - All Speciality OPD - Laproscopic Surgery -
 ECHO - Plastic Surgery



EYE EXAMINATION (AHC)

Name: Mrs. Devkushi Bhatt	Age & Gender: 33 / F
Ref.by: Medicwheel	Date: 08/03/25

Without Correction		With Correction (-2.25 (R))	
Distance - Right <u>6/36</u>	Left <u>6/36</u>	Distance - Right <u>6/9</u>	Left <u>6/9</u>
Near - Right <u>N6</u>	Left <u>N6</u>	Near - Right <u>N6</u>	Left <u>N6</u>

Color Vision: Normal Abnormal

Diagnosis: Myopia

Treatment Recommended: Regular use of glasses

[Signature]
Dr. Nidhi Gunta
 MBBS, MD
 Casualty, Ophthalmology

Facilities Available

- Multispeciality Hospital - 24 Hours Emergency - X-Ray/ ECG/ Ultrasound/ CT Scan - Dental- Fully Equipped Operation Theatre
- Fully Functional Lab - 24/7 Casualty/ ICU-Nursery 24/7 Pharmacy - Labour Room - All Speciality OPD - Laproscopic Surgery - ECHO - Plastic Surgery



LAB REPORT

Reg. Date	08/03/2025	Patient Id	2503080005	DOB.	
Name	MRS. DEVANSHI BHATT	Gender	F	Perm. ID	
Age	33 Yrs.	Panel	MEDIWHEEL	Reported	08/03/2025 18:25:24
Ref. By	MEDIWHEEL				

Test Name	Result	Units	Ref. Range
MEDIWHEEL ANNUAL PLUS CHECK			
HAEMATOLOGY			

COMPLETE HAEMOGRAM

HAEMOGLOBIN (HB%)	10.6	gm/dl	12 - 15
TOTAL LEUCOCYTE COUNT (TLC)	5,360	/cumm	4000 - 11000
DIFFERENTIAL LEUCOCYTE COUNT (DLC)			
NEUTROPHIL	50.8	%	40 - 80
LYMPHOCYTE	40.9	%	28 - 55
MONOCYTE	5.6	%	02 - 10
EOSINOPHIL	2.1	%	01 - 06
BASOPHIL	0.6	%	0 - 0
ESR (WESTEGREN'S METHOD)	13	mm/1st hr.	0 - 15
R B C COUNT	4.02	Millions/cmm	4.5 - 5.5
P.C.V / HAEMATOCRIT	35.4	%	35 - 45
M C V	88.1	fl.	80 - 100
M C H	26.4	Picogram	27.0 - 31.0
M C H C	29.9	gm/dl	33 - 37
PLATELET COUNT	2.48	Lakh/cu mm	1.50 - 4.50
BLOOD GROUP ABO	" O "		
RH TYPING	Positive		
BLOOD SUGAR FASTING	90.64	mg/dl	70 - 100
BLOOD SUGAR PP	116.98	mg/dl	90 - 140
HB A1C	5.72	%	04 - 5.7

Interpretation

Checked by : _____
Page 1 Contd...2

If test results are alarming or unexpected, patient is advised to contact the laboratory immediately for possible remedial action.

Facilities Available

- Multispeciality Hospital - 24 Hours Emergency - X-Ray/ ECG/ Ultrasound/ CT Scan - Dental- Fully Equipped Operation Theatre
- Fully Functional Lab - 24/7 Casualty/ ICU-Nursery 24/7 Pharmacy - Labour Room - All Speciality OPD - Laproscopic Surgery - ECHO - Plastic Surgery



LAB REPORT

Reg. Date	08/03/2025	Patient Id	2503080005	DOB.	
Name	MRS. DEVANSHI BHATT	Gender	F	Perm. ID	
Age	33 Yrs.	Panel	MEDIWHEEL	Reported	08/03/2025 18:25:24
Ref. By	MEDIWHEEL				

Test Name	Result	Units	Ref. Range
NON- DIABETIC	:<5.7 %		
PRE DIABETES	: 5.7- 6.4%		
DIABETES	: >6.5%		
GOOD CONTROL DIABETES	: <7 %		

The Glycosylated haemoglobin assay has been validated as a reliable indicator Of mean blood glucose levels for a period of 8-12 week period. ADA recommended the testing twice a year in patients with stable blood glucose and quarterly. If treatment change, or if blood glucose levels are unstable.

TO BE CORRELATED CLINICALLY.

THYROID PROFILE

Free T3 ELFA	0.98	ng/ml	02 - 04
Free T4 ELFA	1.43	ug/dl	0.8 - 2.7
TSH Serum/ELFA	0.730	uIU/ml	0.25 - 5.50 uIU/ml

Interpretation

Clinical Use

- Diagnose Hypothyroidism and Hyperthyroidism
- Monitor T4 replacement or T4 suppressive Therapy
- Quantify TSH levels in the subnormal range

Increased Levels : Primary Hypothyroidism Subclinical Hypothyroidism, TSH dependent, Thyroid Hormone Resistance.

Checked by : _____
Page 2 Contd...3

If test results are alarming or unexpected, patient is advised to contact the laboratory immediately for possible remedial action.

Facilities Available

- Multispeciality Hospital - 24 Hours Emergency - X-Ray/ ECG/ Ultrasound/ CT Scan - Dental- Fully Equipped Operation Theatre
- Fully Functional Lab - 24/7 Casualty/ ICU-Nursery 24/7 Pharmacy - Labour Room - All Speciality OPD - Laproscopic Surgery - ECHO - Plastic Surgery



LAB REPORT

Reg. Date	08/03/2025	Patient Id	2503080005	DOB.	
Name	MRS. DEVANSHI BHATT	Gender	F	Perm. ID	
Age	33 Yrs.	Panel	MEDIWHEEL	Reported	08/03/2025 18:25:24
Ref. By	MEDIWHEEL				

Test Name	Result	Units	Ref. Range
-----------	--------	-------	------------

Decreased Levels : Grave's Disease, Autonomous Thyroid Hormone Secretion, TSH Deficiency

LIPID PROFILE

TOTAL CHOLESTEROL	166.05	mg/dL	130.0 - 200.0 (<200)
TRIGLYCERIDES	91.51	mg/dL	80.5 - 150.0 (<150)
H D L CHOLESTEROL DIRECT	48.07	mg/dL	42.0 - 60.0 (<40->59)
V L D L	18.3	mg/dL	4.0 - 30. (23-45)
L D L CHOLESTEROL	99.7	mg/dL	50.0 - 150.0 (50-150)
TOTAL CHOLESTEROL / HDL RATIO	3.5		3.3 - 5.1
LDL / HDL CHOLESTEROL RATIO	2.1		1.5 - 3.5

LIVER FUNCTION TEST (LFT)

BILIRUBIN TOTAL	0.45	mg/dl	0.2 - 1.2
CONJUGATED (D. BILIRUBIN)	0.15	mg/dl	0.00 - 0.3
UNCONJUGATED (I.D. BILIRUBIN)	0.30	mg/dl	0.2 - 0.9
SGOT / AST	24.90	IU/L	0 - 35
SGPT / ALT	19.8	IU/L	0 - 35
ALKALINE PHOSPHATASE	128.40	U/L	64 - 306
TOTAL PROTEIN	7.60	gm/dl	6.0 - 8.3
ALBUMIN	0.45	gm/dl	3.2 - 5.0
GLOBULIN	7.15	gm/dl	2.5 - 5.6
A/G RATIO	0.06		0.9 - 2.0
GAMMA GT	18.40	IU/L	0.0 - 35.0

Checked by : -----
Page 3 Contd...4

If test results are alarming or unexpected, patient is advised to contact the laboratory immediately for possible remedial action.

Facilities Available

- Multispeciality Hospital - 24 Hours Emergency - X-Ray/ ECG/ Ultrasound/ CT Scan - Dental- Fully Equipped Operation Theatre
- Fully Functional Lab - 24/7 Casualty/ ICU-Nursery 24/7 Pharmacy - Labour Room - All Speciality OPD - Laproscopic Surgery - ECHO - Plastic Surgery



LAB REPORT

Reg. Date	08/03/2025	Patient Id	2503080005	DOB.	
Name	MRS. DEVANSHI BHATT	Gender	F	Perm. ID	
Age	33 Yrs.	Panel	MEDIWHEEL	Reported	08/03/2025 18:25:24
Ref. By	MEDIWHEEL				

Test Name	Result	Units	Ref. Range
SERUM CREATININE	0.50	mg/dl	0.6 - 1.2
SERUM URIC ACID	5.94	mg/dl	2.4 - 6.0
BLOOD UREA NITROGEN (BUN)	11.14	mg/dl	6.0 - 21.0
BUN/CREAT RATIO	22.2	mg/dl	10 - 20
Urine Routine Examination			
PHYSICAL EXAMINATION			
QUANTITY	30	ml.	
COLOUR	Straw		Pale Yellow
TRANSPARENCY	Clear		
SPECIFIC GRAVITY	1.010		
PH	6.0		
CHEMICAL EXAMINATION			
ALBUMIN	Nil		
SUGAR	Nil		
MICROSCOPIC EXAMINATION			
PUS CELLS	1-2	/HPF	
RBC'S	Nil	/HPF	
CASTS	Nil		
CRYSTALS	NIL		
EPITHELIAL CELLS	1-2	/HPF	
BACTERIA	Nil		
OTHERS	Nil		

Reema Dahiya
Dr. REEMA DAHIYA
M.B.B.S., MD (Path)
Malik Radix Healthcare Pvt. Ltd.
C/217, Vikas Marg, Nirman Vihar,
New Delhi-110092
Checked by : _____
Page 4 of 4

DR. MEENU AGGARWAL
M.B.B.S., MD (Path.)

If test results are alarming or unexpected, patient is advised to contact the laboratory immediately for possible remedial action.

Facilities Available

- Multispeciality Hospital - 24 Hours Emergency - X-Ray/ ECG/ Ultrasound/ CT Scan - Dental- Fully Equipped Operation Theatre
- Fully Functional Lab - 24/7 Casualty/ ICU-Nursery 24/7 Pharmacy - Labour Room - All Speciality OPD - Laproscopic Surgery - ECHO - Plastic Surgery

R

VAMSHIBHATTI 33Y/F P1236478 CHEST PA 08:03 2025 10
RADIOLINEAR CHEST PA 08:03 2025 10
RADIOLINEAR CHEST PA 08:03 2025 10



UHID	PT236478	LAB No.	XRY2423382
Name	Mrs. DEVANSHI BHATT	Regn. No.	GEN2445984
Age / Sex	33 Yrs / F	Receiving Dt/Time	08-Mar-2025 10:40
		Reporting Dt/Time	08-Mar-2025 05:29 PM



XRAY

CHEST (PA)

Both lung fields are normal.

Cp angles are clear.

Hila are normal...

Heart size appears within normal limits.

Soft tissue shadows and bony thorax are normal.

Advised...please correlate clinically.

***** END OF REPORT *****

Approved By :

Approval Date :

00:00:00

~~DR. K.K. SINHA
 M.B.B.S., D.M.R.D.
 SENIOR CONSULTANT
 Reg. No. 25437 (DMC)~~

DR. T. K VOHRA
 MD (RADIO DIAGNOSIS)
 SENIOR CONSULTANT
 Reg. No. 3272 (DMC)

DR MUKESH KOSHAL
 MBBS, MD (RADIOLOGY)
 CONSULTANT RADIOLOGY
 Reg.No.DMC10407

Facilities Available

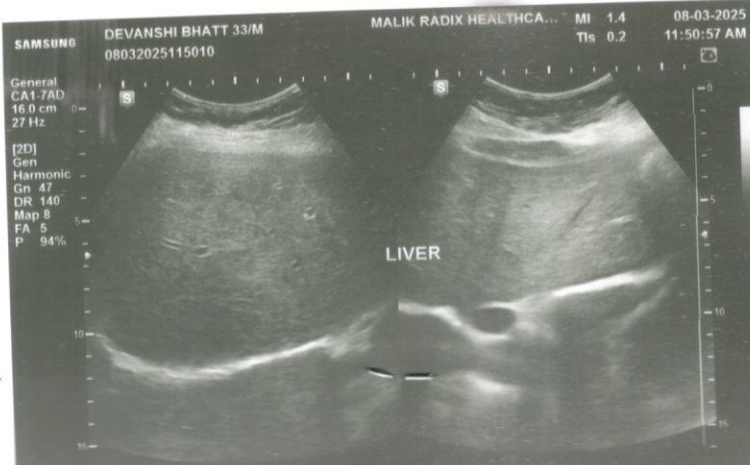
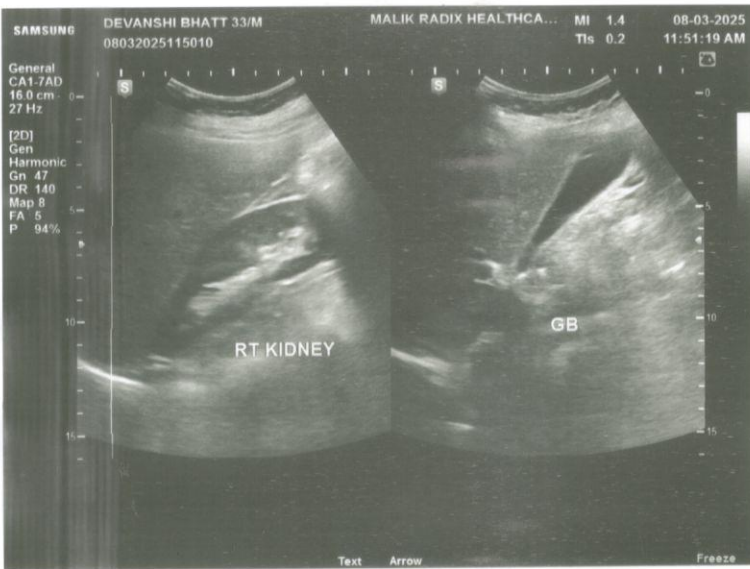
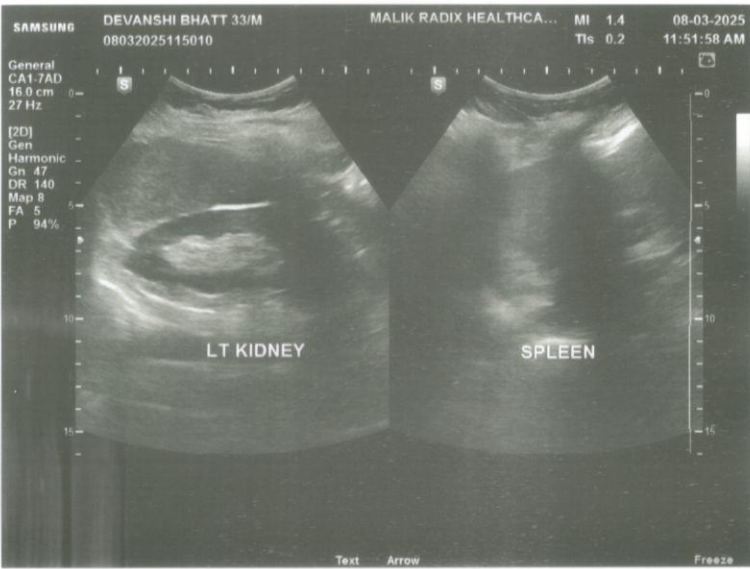
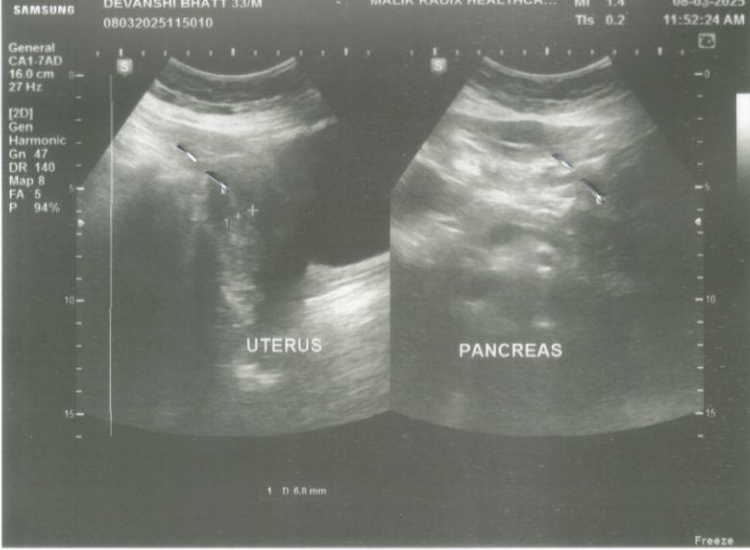



NAME	MR DEVANSHI BHATT	AGE	33 YRS/F
REFD. BY.	HEALTH CHECK UP	DATE	08.03.25

Ultrasound Examination of Whole Abdomen & Pelvis:

Liver: Liver shows normal parenchymal echotexture. No focal SOL is seen in liver. IHBR & portal radicles are normal.

Gallbladder: Gallbladder shows normal anechoic pattern. No evidence of cholecystitis or cholelithiasis seen. Common bile duct is normal in course & caliber.

Pancreas: Pancreas shows normal size & echotexture.

Spleen: Spleen shows normal size, outline & echotexture.

Kidneys: Kidneys show normal size, shape, position & echotexture. No calculus, hydronephrosis or SOL is seen in kidneys. Cortico- medullary differentiation and cortical thickness is normal on both sides.

No supra- renal mass seen.

Great abdominal vessels are normal.

Domes of diaphragm are seen to move normally & synchronously in respiration. No infra- or supradiaphragmatic collection seen.

No ascites or pericardial effusion seen.

No para-aortic lymph nodes seen.

Urinary bladder: Urinary bladder shows normal anechoic pattern. No calculus, SOL or diverticulum seen.

Uterus: Uterus is anteverted and normal in size & echotexture. No intrinsic SOL is seen in uterus. Endometrial thickness is 6.8 mm.

Adnexa: Adnexal regions including the ovaries are sonographically normal.

IMP:- Normal study.

Regards.

Dr Mukesh Koshal MD (Rad-diag)

Regn. No. DMC 10407

RADIOLOGIST :

Facilities Available

- Multispeciality Hospital - 24 Hours Emergency - X-Ray/ ECG/ Ultrasound/ CT Scan - Dental- Fully Equipped Operation Theatre
 - Fully Functional Lab - 24/7 Casualty/ ICU-Nursery 24/7 Pharmacy - Labour Room - All Speciality OPD - Laproscopic Surgery -
 ECHO - Plastic Surgery