





RAJASTHANI DIAGNOSTIC & MR CENTRE

FULLY COMPUTERISED PATHOLOGY LABORATORY

MRI

CT SCAN

TMT

SONOGRAPHY

X-RAY

ECG

MAMOGRAPHY

NAME	ALISHA CHOUDHARY	AGE-	SEX: F
REF/BY:	BOB HEALTH CHECKUP	DATE	15-Nov-24

ULTRASONOGRAPHY WHOLE ABDOMEN

Liver: is normal in size, shape and echotexture. No IHBR dilatation is seen. No focal mass seen. Portal vein and hepatic veins are normal in diameter. Common bile duct is normal in diameter and lumen is clear.

Gall bladder: is normal in size shape, location with echo free lumen. Wall thickness is normal. No echogenic shadow suggestive of calculus is seen. No focal mass or lesion is seen.

Pancreas: is normal in size, shape and echotexture. No focal mass or lesion is detected. Pancreatic duct is not dilated.

Rt. Kidney: is normal in size, shape, position and echotexture. Corticomedullary differentiation is well maintained. No evidence of definite calculus/ hydronephrosis is seen.

Lt. Kidney: is normal in size, shape, position and echotexture. Corticomedullary differentiation is well maintained. No evidence of definite calculus/ hydronephrosis is seen.

Spleen: is normal in size, regular in shape and echo texture. No focal lesion is seen. Splenic vessels are normal.

Urinary Bladder: is well distended. Outline of bladder is regular. Wall thickness is normal. No focal mass is seen. No echogenic shadow suggestive of calculus is seen.

Uterus: is normal in size, regular in shape and outline. Endometrium is normal in thickness. No sonolucent or echogenic mass lesion seen.

Adenexa: Both adenexal regions are seen normal. No focal mass or lesion is seen. Bilateral ovaries are normal in appearance.

No evidence of ascites is seen. No significant Lymphadenopathy is seen. No obvious bowel pathology is seen. Retroperitoneum including aorta, IVC are unremarkable.

IMPRESSION:

❖ NORMAL SONOGRAPHY STUDY.

Advised: clinicopathological correlation

JN
DR. NIRMALA ROYAL
MD RADIODIAGNOSIS

Dr. Nirmala Royal
MD (Radiodiagnosis)
RMC 32422/24686



भाषातकालीन सेवाएं

THIS REPORT IS NOT VALID FOR MEDICO LEGAL PURPOSE



B-110, Indra Nagar, Jhunjhunu (Raj.) Ph. No. 01592-294977

76



भारत सरकार
Government of India



अलीशा चौधरी
Alisha Choudhary

जन्म तिथि / DOB 09/05/1987
महिला / Female

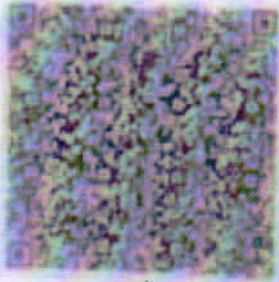

2532 8103 6512

आधार - आम आदमी का अधिकार







एन.डी.ए.आई. प्राधिकरण
Unique Identification Authority of India

पता: UID अखिलेश कुमार सहोतन,
928 कुली अवादी, वार्ड नं 13,
खालसा चौक के पास, गंगपुर,
राजस्थान राजस्थान, 32201

Address: UID Avesh Kumar Sahota,
928 Kuli Awadi, ward no 13, Near Chokh
Chokh, Gangpur, Sanganpur,
Rajasthan, 32201

2532 8103 6512

 Rajasthani Diagnostic &
 Medical Research Centre
 Jhunjhunu



भारत सरकार

Government of India



अलीशा चौधरी
Alisha Choudhary

जन्म तिथि / DOB - 09/05/1987
महिला / Female

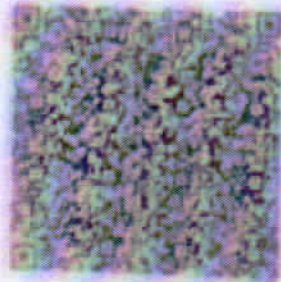

2532 8103 6512

आधार - आम आदमी का अधिकार



एन डी ई आर सी

Unique Identification Authority of India

पता: UIDAI अखिल कुमार सहारन,
928 फुल्टी अखाटी, गेट नं 13,
राजस्थान चौक के पास, सिंगरणागर,
सिंगरणागर राजस्थान, 325001

Address: UIDAI Ajeet Kumar Saharan,
928 Old Aahat, ward no 13-Near Chowk
Chowk, Singar Nagar, Singar Nagar,
Rajasthan, 325001

2532 8103 6512



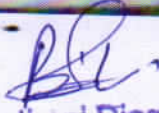

Rajsthani Diagnostic &
Medical Research Centre
Jhunjhunu

RAJASTHANI DIAG. & MR CENTRE, JHUNJHUNU

42 / ALISHA CHOUDHARY / 37 Yrs / F / 166Cms. / 51Kgs / Non Smoker

Heart Rate : 89 bpm / Tested On : 15-Nov-24 11:42:05 / HF 0.05 Hz - LF 35 Hz / Notch 50 Hz / Sn 1.00 Cm/mV / Sw 25 mm/s
/ Refd By: BOB HEALTH CHECK UP

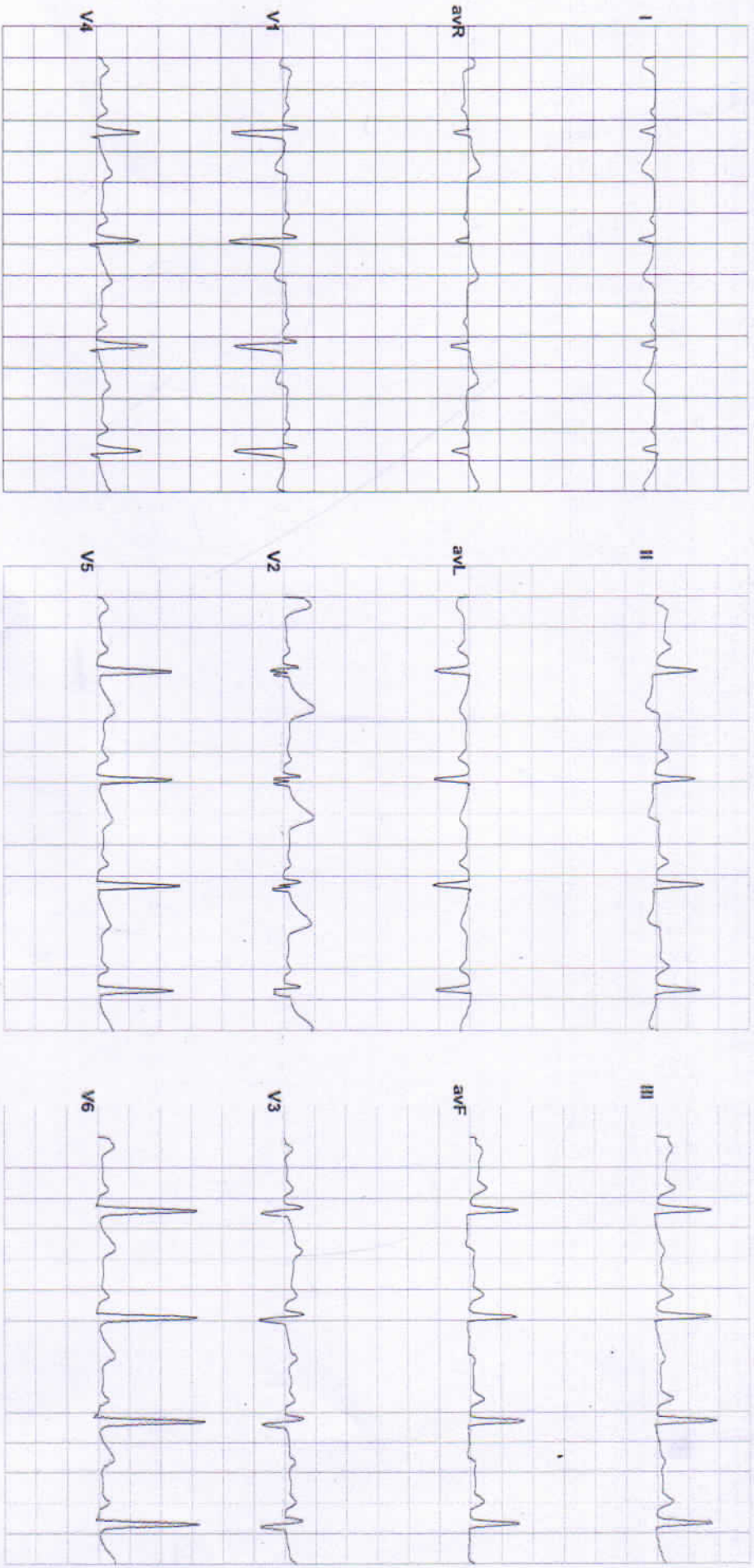
ECG



Vent Rate : 89 bpm
PR Interval : 142 ms
QRS Duration: 82 ms
QT/QTc Int : 368/419 ms
P-QRS-T axis: 105.00° 103.00° 179.00°



Axis
R 103.00° T 179.00° P 105.00°

Reported By:

Rajasthan Diagnostic & Medical Research Centre
Jhunjhunu



RAJASTHANI DIAGNOSTIC & MR CENTRE

FULLY COMPUTERISED PATHOLOGY LABORATORY

MRI

CT SCAN

TMT

SONOGRAPHY

X-RAY

ECG

MAMOGRAPHY

Patient Name	ALISHA CHOUDHARY	Patient ID	
Age	37 YRS	Date	15-Nov-24
Gender	F	Ref.Doctor	SELF

X RAY CHEST (PA VIEW)

FINDINGS:

Prominent bronchovascular markings bilaterally.

The lungs are well-expanded with no pulmonary infiltrate or pleural effusion.

The cardiomeastinal silhouette is within normal limits.

No acute osseous abnormality.

IMPRESSION:

- Prominent bronchovascular markings bilaterally- seen in bronchitis.
- No active infective aetiology.

Dr. Nirmala Royal
 MD (Radiodiagnosis)
 RMC - 32422/24686

Note - Please correlate the measurements on the typed report with the image and in case of any discrepancy/doubt, please contact us immediately. There is only a professional opinion and should be correlated clinically. No valid for medico-legal purpose.

Dr. Nirmala Royal
 MD (Radiodiagnosis)
 RMC 32422/24686



आपातकालीन सेवार्

THIS REPORT IS NOT VALID FOR MEDICO LEGAL PURPOSE



B-110, Indra Nagar, Jhunjhunu (Raj.) Ph. No. 01592-294977



RAJASTHANI DIAGNOSTIC & MRI CENTRE



FULLY COMPUTERISED PATHOLOGY LABORATORY

MRI CT SCAN TMT SONOGRAPHY X-RAY ECG MAMOGRAPHY

NABL CERTIFICATE NO. MC-5346

Hematology Analysis Report

First Name: ALISHA CHOUDHARY Sample Type: Sample ID: 8
 Last Name: Department: Test Time: 15/11/2024 10:14
 Gender: Female Med Rec. No.: Diagnosis:
 Age: 37 Year

Parameter	Result	Ref. Range	Unit
1 WBC	4.73	4.00-10.00	10 ³ /uL
2 Neu%	42.6 L	50.0-70.0	%
3 Lym%	47.7 H	20.0-40.0	%
4 Mon%	6.1	3.0-12.0	%
5 Eos%	3.2	0.5-5.0	%
6 Bas%	0.4	0.0-1.0	%
7 Neu#	2.01	2.00-7.00	10 ³ /uL
8 Lym#	2.26	0.80-4.00	10 ³ /uL
9 Mon#	0.29	0.12-1.20	10 ³ /uL
10 Eos#	0.15	0.02-0.50	10 ³ /uL
11 Bas#	0.02	0.00-0.10	10 ³ /uL
12 RBC	4.36	3.50-5.50	10 ⁶ /uL
13 HGB	11.1	11.0-16.0	g/dL
14 HCT	38.5	37.0-54.0	%
15 MCV	88.4	80.0-100.0	fL
16 MCH	25.4 L	27.0-34.0	pg
17 MCHC	28.7 L	32.0-36.0	g/dL
18 RDW-CV	12.5	11.0-16.0	%
19 RDW-SD	45.6	35.0-56.0	fL
20 PLT	344 H	100-300	10 ³ /uL
21 MPV	8.3	6.5-12.0	fL
22 PDW	10.1	9.0-17.0	%
23 PCT	0.285 H	0.108-0.282	%
24 P-LCR	22.9	11.0-45.0	%
25 P-LCC	79	30-90	10 ³ /uL

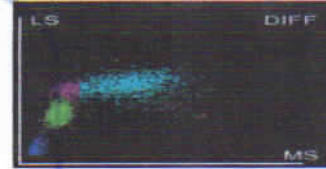
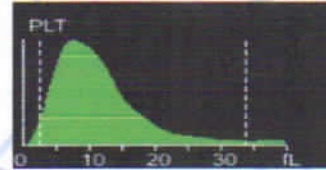
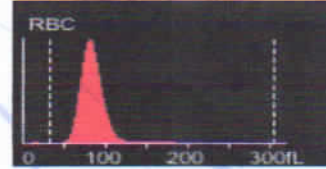
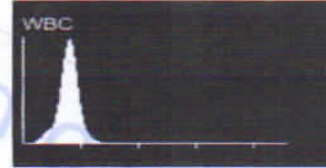

Dr. Mamta Khuteta
 M.D. (Path.)
 RMC No : 4720/16260

Submitter: Operator: admin Approver:
 Draw Time: 15/11/2024 10:14 Received Time: 15/11/2024 10:14 Validated Time:
 Report Time: 15/11/2024 16:44 Remarks:

*The Report is responsible for this sample only. If you have any questions, please contact us in 24 hours



THIS REPORT IS NOT VALID FOR MEDICO LEGAL PURPOSE





RAJASTHANI DIAGNOSTIC & MRI CENTRE



FULLY COMPUTERISED PATHOLOGY LABORATORY

MRI CT SCAN TMT SONOGRAPHY X-RAY ECG MAMOGRAPHY

NABL CERTIFICATE NO. MC-5346

Patient Name: **ALISHA CHOUDHARY**
Sr. No. : 15703
Patient ID No.: 11794
Age : 37 Gender : FEMALE
Ref. By Dr : MEDI-WHEEL HEALTH CHECKUP



Registered on : 15-11-2024 11:06 AM
Collected On : 15-11-2024 11:06 AM
Received On : 15-11-2024 11:06 AM
Reported On : 15-11-2024 05:00 PM
Bar Code
LIS Number 7 8 1 1

LIPID PROFILE COMPLETE

Test Name	Observed Values	Units	Reference Intervals
Cholesterol (Method : CHOD-PAP)	175.00	mg/dL	Adults- Desirable: <200 Borderline: 200-239 High: >239 Children- Desirable: <170 Borderline: 170-199 High: >199
HDL Cholesterol	42.00	mg/dL	35--88
Triglycerides (Method : GPO)	116.00	mg/dL	Recommended triglycerides levels for adults: Normal: <161 High: 161-199 Hypertriglycerdemic: 200-499 Very high:>499
LDL Cholesterol	109.80	mg/dL	0--150
VLDL Cholesterol	23.20	mg/dL	0--35
TC/HDL Cholesterol Ratio	4.17	Ratio	2.5--5
LDL/HDL Ratio	2.61	Ratio	1.5--3.5

HAEMATOLOGY

Test Name	Observed Values	Units	Reference Intervals
ESR (Erythrocyte Sedimentation Rate)	15	mm/hr	20
BLOOD GROUPING (ABO & Rh)	O+ Positive		

Ashish sethi

Dr. Ashish Sethi
Consultant Biochemist

24/7
EMERGENCY SERVICES
PATHOLOGIST

Nanda Khush

Dr. Nanda Khush
M.D. (Path)

DMC No. 24707/2024

PATHOLOGIST



This Reports is Not Valid For Medical Legal Purposes. Identification and name of person is not our responsibility.
No part of this report should be reproduced for any purpose. Interpret result after considering age, sex effect of drug and other relevant factor.

B-110, Indra Nagar, Jhunjhunu (Raj.) Ph. No. 01592-294977



RAJASTHANI DIAGNOSTIC & MRI CENTRE

FULLY COMPUTERISED PATHOLOGY LABORATORY



NABL CERTIFICATE NO.
MC-5346

MRI

CT SCAN

TMT

SONOGRAPHY

X-RAY

ECG

MAMOGRAPHY

Patient Name: ALISHA CHOUDHARY		Registered on : 15-11-2024 11:06 AM
Sr. No. : 15703		Collected On : 15-11-2024 11:06 AM
Patient ID No.: 11794		Received On : 15-11-2024 11:06 AM
Age : 37 Gender : FEMALE		Reported On : 15-11-2024 05:00 PM
Ref. By Dr : MEDI-WHEEL HEALTH CHECKUP		Bar Code
		LIS Number 7 8 1 1

HAEMATOLOGY

HbA1c(Glycosylated hemoglobin)

Test Name	Observed Values	Units	Reference Intervals
HbA1c(Glycosylated hemoglobin)	4.60	%	< 6.50 Non-Diabetic 6.50-7.00 Very Good Control 7.10-8.00 Adequate Control 8.10-9.00 Suboptimal Control 9.10-10.00 Diabetic Poor Control > 10.00 Very Poor Control
eAG (Estimated Average Glucose)	85.32	mg/dL	
eAG (Estimated Average Glucose)	4.74	mmol/L	

Method : Fluorescence Immunoassay Technology

Sample Type : EDTA Blood

Test Performed by:-

Fully Automated (EM 200) ERBA MANNHEIM.

Remarks :

Glycosylated Hemoglobin Testing is Recommended for both (a) Checking Blood Sugar Control in People who might be Pre-Diabetic. (b) Monitoring Blood Sugar Control in patients in more elevated levels, termed Diabetes Mellitus. The American Diabetic Association suggests that the Glycosylated Hemoglobin Test be Performed atleast Two Times in Year in Patients with Diabetes that are meeting Treatment Goals (and That have stable glycemic Control) and Quarterly in Patients with Diabetes whos therapy has changed or that are not meeting Glycemic Goals.

Glycosylated Hemoglobin measurement is not appropriate where there has been change in diet or Treatment within 6 Weeks. Hence people with recent Blood Loss, Hemolytic Aneamia, or Genetic Differences in the Hemoglobin Molecule (Hemoglobinopathy) such as Sickle-cell Disease and other Conditions, as well as those that have donated Blood recently, are not suitable for this Test.

Ashish Sethi

Dr. Ashish Sethi
Consultant Biochemist

Kamla Kulkarni

Dr. Kamla Kulkarni
Senior Pathologist



This Reports is Not Valid For Medico Legal Purposes * Identification and name of person is not our responsibility.
No part of this report should be reproduced for any purpose. Interpret result after considering Age, sex effect of drug and other relevant factor.

B-110, Indra Nagar, Jhunjhunu (Raj.) Ph. No. 01592-294977



RAJASTHANI DIAGNOSTIC & MRI CENTRE



FULLY COMPUTERISED PATHOLOGY LABORATORY

MRI CT SCAN TMT SONOGRAPHY X-RAY ECG MAMOGRAPHY

NABL CERTIFICATE NO. MC-5346

Patient Name: **ALISHA CHOUDHARY**
Sr. No. : 15703
Patient ID No.: 11794
Age : 37 Gender : FEMALE
Ref. By Dr : MEDI-WHEEL HEALTH CHECKUP



Registered on : 15-11-2024 11:06 AM
Collected On : 15-11-2024 11:06 AM
Received On : 15-11-2024 11:06 AM
Reported On : 15-11-2024 05:00 PM
Bar Code
LIS Number 7 8 1 1

BIO-CHEMISTRY

Test Name	Observed Values	Units	Reference Intervals
Glucose Fasting (Method : GOD-POD)	102.00	mg/dL	Glucose Fasting Cord: 45-96 New born, 1d: 40 -60 New born, >1d: 50-80 Child: < 60-100 Adult: 74-100 >60 Y: 82-115 >90 Y: 75-121

KIDNEY FUNCTION TEST

Test Name	Observed Values	Units	Reference Intervals
Blood Urea (Method : Urease-GLDH)	33.00	mg/dL	Adults Women < 50 years : 13-40 Women > 50 years : 21-43 Men < 50 years : 19-45 Men > 50 years : 18-55 Children 1-3 years : 11-36 4-13 years : 15-36 13-19 years : 18-45
Creatinine (Method : Enzymatic Creatinase)	0.89	mg/dL	0.4--1.40
Calcium	10.54	mg/dL	8.5--11
Uric Acid (Method : Uricase-POD)	5.63	mg/dL	2.4--7.2

Ashish Sethi

Dr. Ashish Sethi
Consultant Biochemist



LOGIST

Manita Khule

Dr. Manita Khule
MBBS (DPM)



PATHOLOGIST

This Reports is Not Valid For Medical Legal Purposes. Identification and name of person is not our responsibility. No part of this report should be reproduced for any purpose. Interpret result after considering Age, sex effect of drug and other relevant factor.

B-110, Indra Nagar, Jhunjhunu (Raj.) Ph. No. 01592-294977



RAJASTHANI DIAGNOSTIC & MRI CENTRE



FULLY COMPUTERISED PATHOLOGY LABORATORY

MRI CT SCAN TMT SONOGRAPHY X-RAY ECG MAMOGRAPHY

NABL CERTIFICATE NO.
MC-5346

Patient Name: ALISHA CHOUDHARY		Registered on : 15-11-2024 11:06 AM
Sr. No. : 15703		Collected On : 15-11-2024 11:06 AM
Patient ID No.: 11794		Received On : 15-11-2024 11:06 AM
Age : 37 Gender : FEMALE		Reported On : 15-11-2024 05:00 PM
Ref. By Dr : MEDI-WHEEL HEALTH CHECKUP		Bar Code 
		LIS Number 7 8 1 1

BIO-CHEMISTRY Liver Function Test

Test Name	Observed Values	Units	Reference Intervals
SGOT/AST(Tech.: -UV Kinetic)	34.0	U/L	5-40
SGPT/ALT(Tech.: -UV Kinetic)	28.01	U/L	5-40
Bilirubin(Total) (Method: Diazo)	0.90	mg/dL	Adults: 0-2, Cord < 2 Newborns, premature 0-1 day :1-8, 1-2 days : 6-12, 3-5 days : 10-14 Newborns, full term 0-1 day: 2-6, 1-2 days : 6-10, 3-5 days : 4-8
Bilirubin(Direct)	0.18	mg/dL	0-0.3
Bilirubin(Indirect)	0.72	mg/dL	0.1-1.0
Total Protein (Method: BIURET Method)	6.99	g/dL	Adults : 6.4 - 8.3 Premature : 3.6 - 6.0 Newborn : 4.6 - 7.0 1 Week : 4.4 - 7.6 7-12 months : 5.1 - 7.3 1-2 Years : 5.6 - 7.5 > 2 Years : 6.0 - 8.0
Albumin(Tech.: -BCG) (Method: BCG)	3.87	gm/dL	0-4 days: 2.8-4.4 4d-14 yrs: 3.8-5.4 14y-18y : 3.2-4.5 Adults 20-60 yrs: 3.5-5.2 60-90 yrs: 3.2-4.6
Globulin(CALCULATION)	3.12	gm/dL	2.5-4.5
A/G Ratio(Tech.: -Calculated)	1.24		1.2-2.5
Alkaline Phosphatase(Tech.: -Pnp Amp Kinetic)	186.00	U/L	108-306

Ashish Sethi

Dr. Ashish Sethi
Consultant Biochemist



Namita Khulita

Dr. Namita Khulita
M.D. (Path.)



This Report is Not Valid For Medico-Legal Purposes. Identification and Responsibility. No part of this report should be reproduced for any purpose. Interpret result after considering Age, sex effect of drug and other relevant factor.

B-110, Indra Nagar, Jhunjhunu (Raj.) Ph. No. 01592-294977



RAJASTHANI DIAGNOSTIC & MRI CENTRE



FULLY COMPUTERISED PATHOLOGY LABORATORY

MRI CT SCAN TMT SONOGRAPHY X-RAY ECG MAMOGRAPHY

NABL CERTIFICATE NO.
MC-5346

Patient Name: ALISHA CHOUDHARY		Registered on : 15-11-2024 11:06 AM
Sr. No. : 15703		Collected On : 15-11-2024 11:06 AM
Patient ID No.: 11794		Received On : 15-11-2024 11:06 AM
Age : 37 Gender : FEMALE		Reported On : 15-11-2024 05:00 PM
Ref. By Dr : MEDI-WHEEL HEALTH CHECKUP		Bar Code
		LIS Number 7 8 1 1

THYROID HORMONES T3,T4,TSH (THYROID PROFILE)

Test Name	Observed Values	Units	Reference Intervals
T3 (Total Triiodothyronine)	0.87	ng/ML	0.6 - 1.8 ng/ML
T4 (Total Thyroxine)	7.61	µg/dL	4.60-12.50 µg/dL
TSH (Thyroid Stimulating Hormone)	1.84	µIU/mL	0.35-5.50

Sample Type : Serum

Test Performed by:-

Fully Automated Chemi Luminescent Immuno Assay (ARCHITECT- i1000 PLUS) Abbott USA

Remarks :

Primary malfunction of the Thyroid gland may result in excessive (hyper) or Low (hypo) release of T3 or T4. In addition, as TSH directly affect thyroid function, malfunction of the pituitary or the hypothalamus influences the thyroid gland activity.

Disease in any portion of the thyroid-pituitary-hypothalamus system may influence the level of T3 and T4 in the blood, in Primary Hypothyroidism, TSH levels are significantly elevated, while in secondary and tertiary hypothyroidism, TSH levels may be low. In addition, in Euthyroid sick syndrome, multiple alterations in serum thyroid function test findings have been recognized.

Ashish Sethi

Dr. Ashish Sethi
Consultant Biochemist

24/7
EMERGENCY SERVICE
LOGIST

Manoj Choudhary

Dr. Manoj Choudhary
M.D. (Path.)
DANC No. 14720/16006

PATHOLOGIST



This Reports is Not Valid For Medico Legal Purposes. * Identification and name of person is not our responsibility.
अपारतकालीन सेवा
THIS REPORT IS NOT VALID FOR MEDICO LEGAL PURPOSE



RAJASTHANI DIAGNOSTIC & MRI CENTRE

FULLY COMPUTERISED PATHOLOGY LABORATORY



MRI CT SCAN TMT SONOGRAPHY X-RAY ECG MAMOGRAPHY

NABL CERTIFICATE NO. MC-5346

Patient Name: ALISHA CHOUDHARY		Registered on : 15-11-2024 11:06 AM
Sr. No. : 15703		Collected On : 15-11-2024 11:06 AM
Patient ID No.: 11794		Received On : 15-11-2024 11:06 AM
Age : 37 Gender : FEMALE		Reported On : 15-11-2024 05:00 PM
Ref. By Dr : MEDI-WHEEL HEALTH CHECKUP		Bar Code
		LIS Number 7 8 1 1

URINE EXAMINATION URINE COMPLETE

Test Name	Observed Values	Units	Reference Intervals
PHYSICAL			
Quantity	20	ml	
Colour	Pale Yellow		
Appearance / Transparency	Clear		
Specific Gravity	1.030		
PH	6.0		4.5-6.5
CHEMICAL			
Reaction	Acidic		
Albumin	TRACE		
Urine Sugar	Nil		
MICROSCOPIC			
Red Blood Cells	Nil	/h.p.f.	
Pus Cells	3-5	/h.p.f.	
Epithelial Cells	1-2	/h.p.f.	
Crystals	Nil	/h.p.f.	
Casts	Nil	/h.p.f.	
Bactria	Nil	/h.p.f.	
Others	Nil	/h.p.f.	
Test Name	Observed Values	Units	Reference Intervals
URINE SUGAR FASTING	Nil		
URINE SUGAR PP	Nil		

<<< END OF REPORT >>>

>>> Results relate only to the sample as received. Kindly correlate with clinical condition. <<<

Note: This report is not valid for medico legal purposes.

Ashish Sethi
Dr. Ashish Sethi
Consultant Biochemist

24/7
EMERGENCY SERVICES LOGIST

Kavita Khatri
Dr. Kavita Khatri
Pathologist

PATHOLOGIST

This Reports is Not Valid For Medico Legal Purposes. Identification and analysis of specimens is our responsibility. No part of this report should be reproduced for any purpose. Interpret result after considering Age, sex effect of drug and other relevant factor.

B-110, Indra Nagar, Jhunjhunu (Raj.) Ph. No. 01592-294977

RAJASTHANI DIAGNOSTIC & MEDICAL RESEARCH CENTRE

B-110, JINDIRA NAGAR, SUBHASH MARG, MANDAWA MOD, JHUNJHUNU Email:

ALISHA CHOUDHARY / 37 Yrs / F / 167 Cms / 78 Kg
 Date: 15 - 11 - 2024 Technician : NIKITA Examined By:

Report



Stage	Time	Duration	Speed(mph)	Elevation	METS	Rate	% THR	BP	RPP	PVC	Comments
Supine	00:07	0:07	00.0	00.0	01.0	093	51 %	---	000	00	
Standing	01:09	1:02	00.0	00.0	01.0	085	46 %	122/80	103	00	
HV	02:08	0:59	00.0	00.0	01.0	096	52 %	122/80	117	00	
Warm Up	03:07	0:59	00.0	00.0	01.0	088	48 %	122/80	107	00	
ExStart	04:13	1:06	01.0	00.0	01.0	112	61 %	124/82	138	00	
BRUCE Stage 1	07:13	3:00	01.7	10.0	04.7	124	68 %	126/84	156	00	
BRUCE Stage 2	10:13	3:00	02.5	12.0	07.1	145	79 %	130/88	188	00	
PeakEx	11:16	1:03	03.4	14.0	08.2	159	87 %	130/88	206	00	
Recovery	11:46	0:30	01.1	00.0	04.2	148	81 %	130/88	192	00	
Recovery	12:16	1:00	01.1	00.0	01.2	130	71 %	134/92	174	00	
Recovery	13:16	2:00	00.0	00.0	01.0	108	59 %	130/90	140	00	
Recovery	14:16	3:00	00.0	00.0	01.0	099	54 %	126/84	124	00	
Recovery	15:16	4:00	00.0	00.0	01.0	109	60 %	124/82	135	00	
Recovery	15:36	4:20	00.0	00.0	01.0	101	55 %	124/82	125	00	

FINDINGS :

Exercise Time : 07:03
 Initial HR (ExStrt) : 112 bpm 61% of Target 183
 Initial BP (ExStrt) : 124/82 (mm/Hg)
 Max Workload Attained : 8.2 Fair response to induced stress
 Max ST Dep Lead & Avg ST Value : II & -1.2 mm in Stage 1
 Test Objective : BOB HEALTH CHECK UP
 Test End Reasons : Test Complete, Heart Rate Achieved

Max HR Attained 159 bpm 87% of Target 183
 Max BP Attained 134/92 (mm/Hg)

REPORT :

Rajasthani Diagnostic &
 Medical Research Centre
 Jhunjhunu
 Doctor : RDMRC



Date: 15 - 11 - 2024

METs : 1.0 HR : 93 Target HR : 51% of 183 BP : 0/0 Post J @80mSec

ExTime: 00:00

Speed: 0.0 mph Grade : 00.00 % 25 mm/Sec. 1.0 Cm/mV

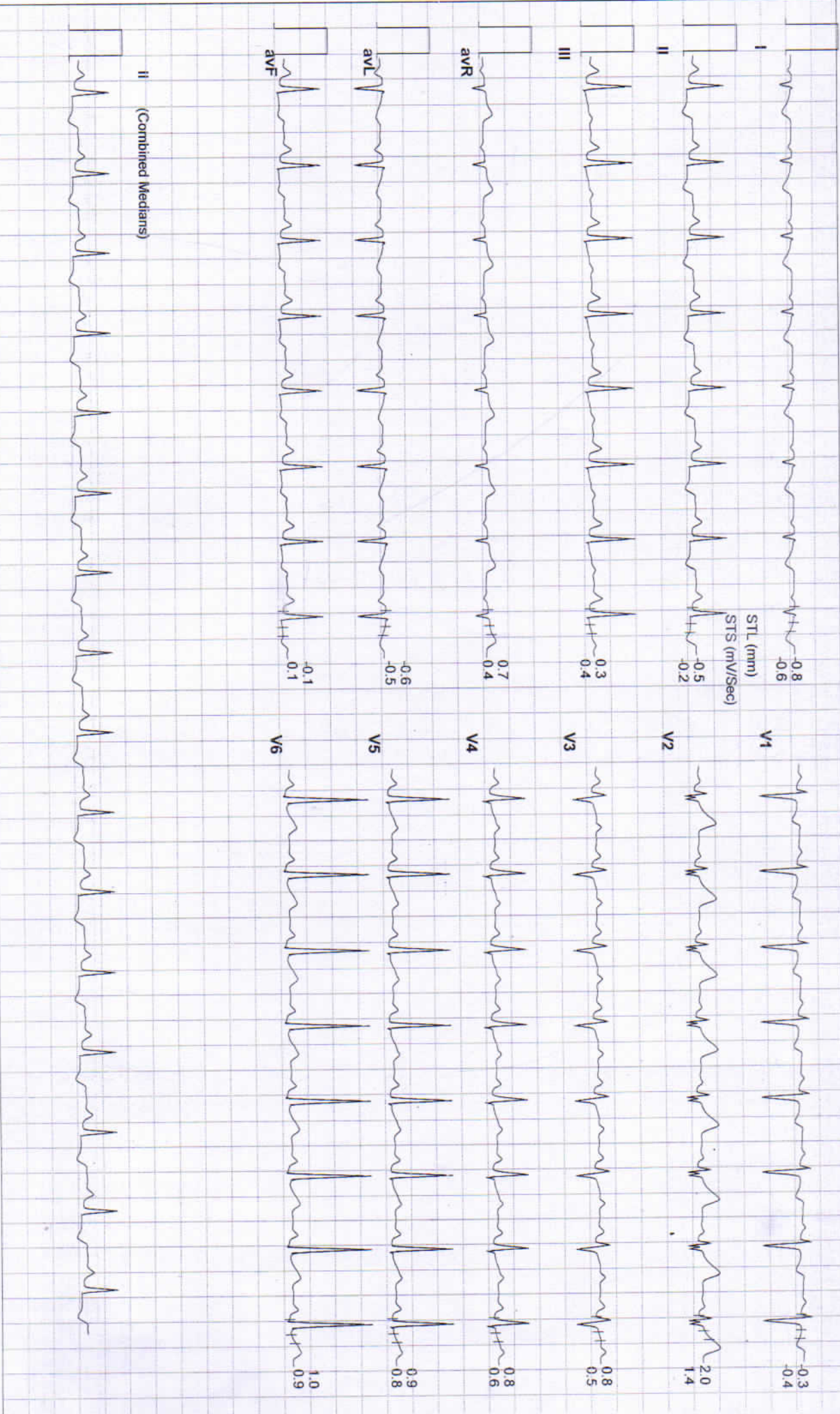



Date: 15 - 11 - 2024 METs : 1.0 HR : 85 Target HR : 46% of 183 BP : 122/80 Post J @80mSec ExtTime: 00:00 Speed: 0.0 mph Grade : 00.00 % 25 mm/Sec. 1.0 Cm/mV

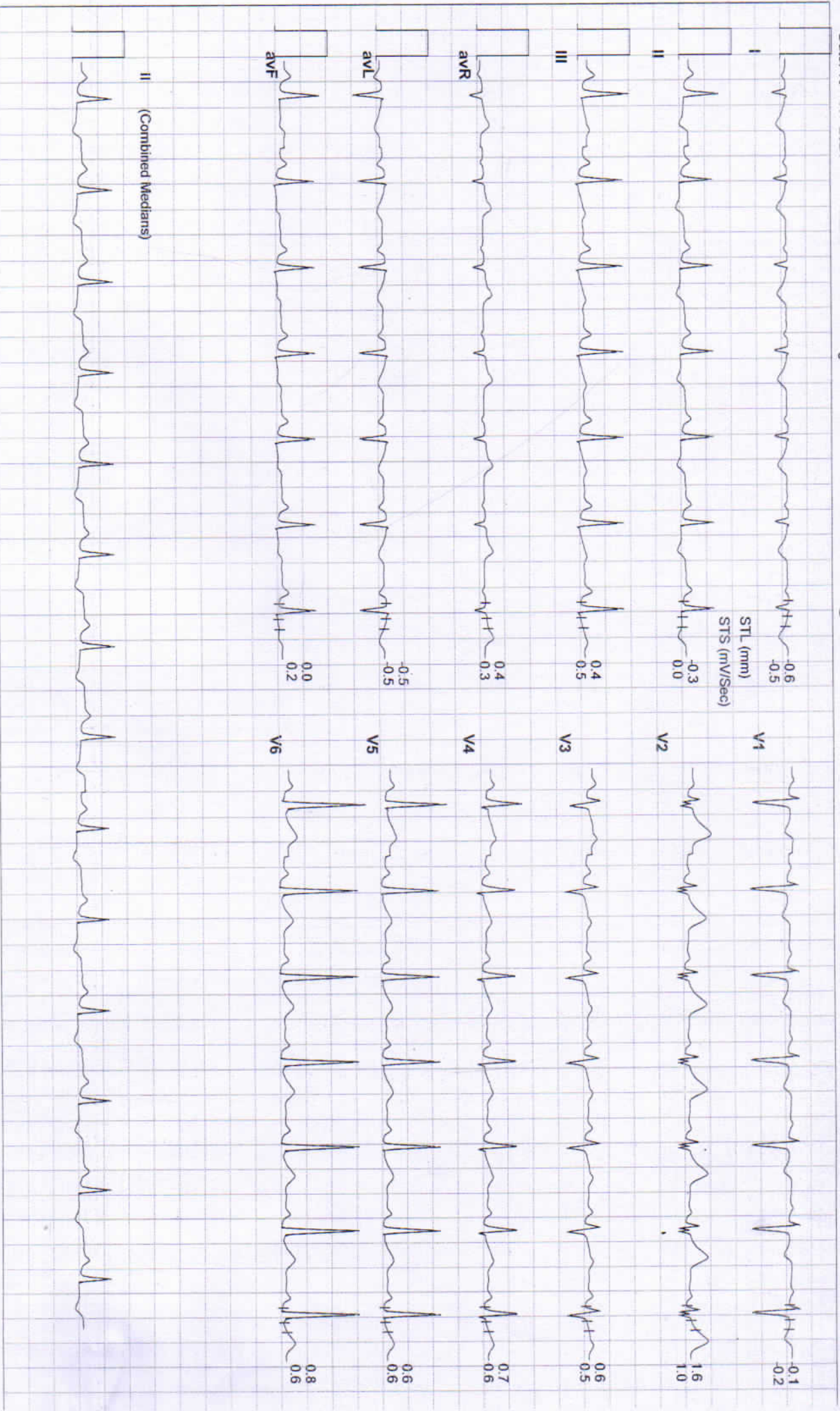



Date: 15 - 11 - 2024

METS : 1.0 HR : 96 Target HR : 52% of 183 BP : 122/80 Post J @80mSec

ExTime: 00:00 Speed: 0.0 mph Grade : 00.00 % 25 mm/Sec. 1.0 Cm/mV

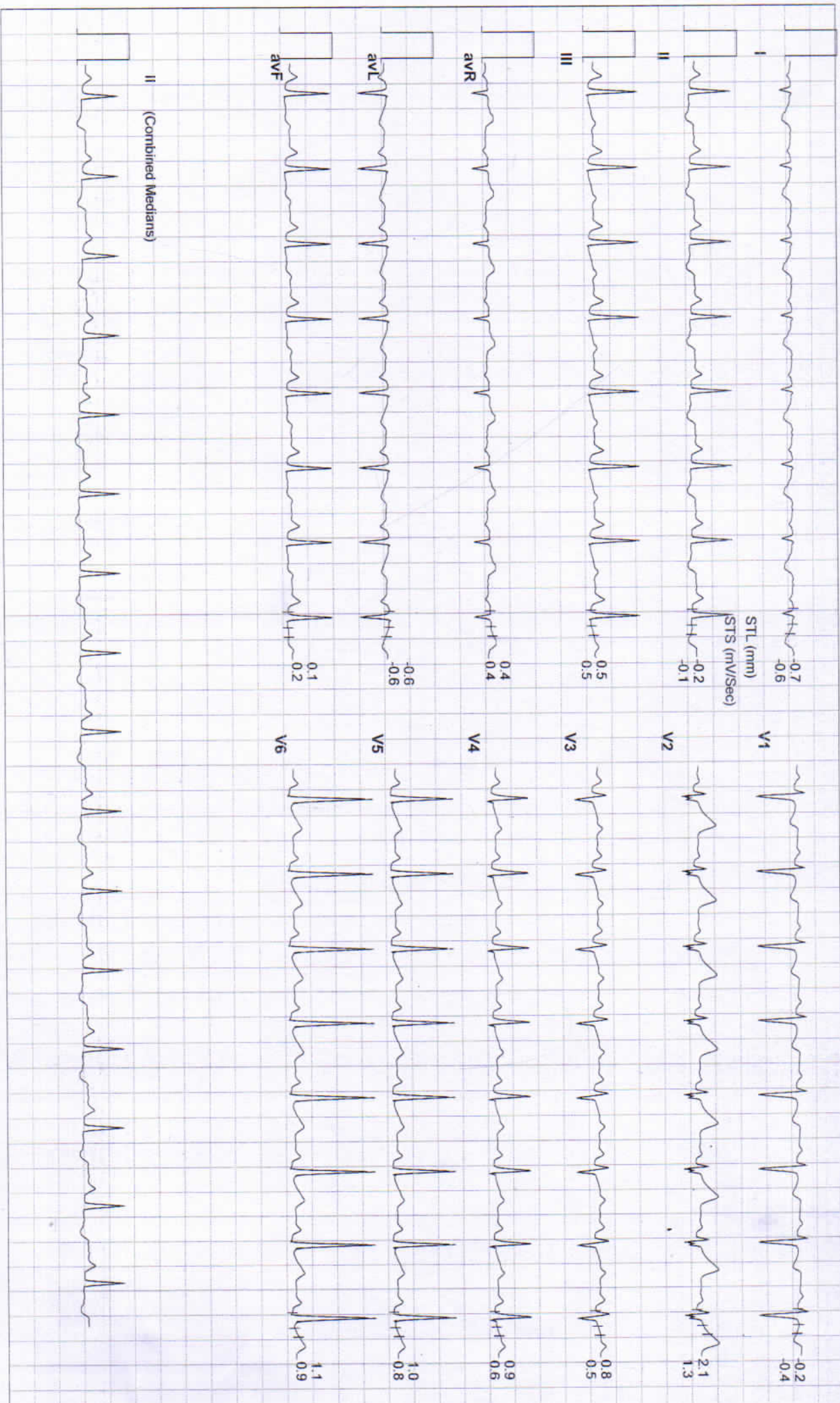



Date: 15 - 11 - 2024 METs : 1.0 HR : 88 Target HR : 48% of 183 BP : 122/80 Post J @80mSec
ExTime: 00:00 Speed: 0.0 mph Grade : 00.00 % 25 mm/Sec 1.0 Cm/mV

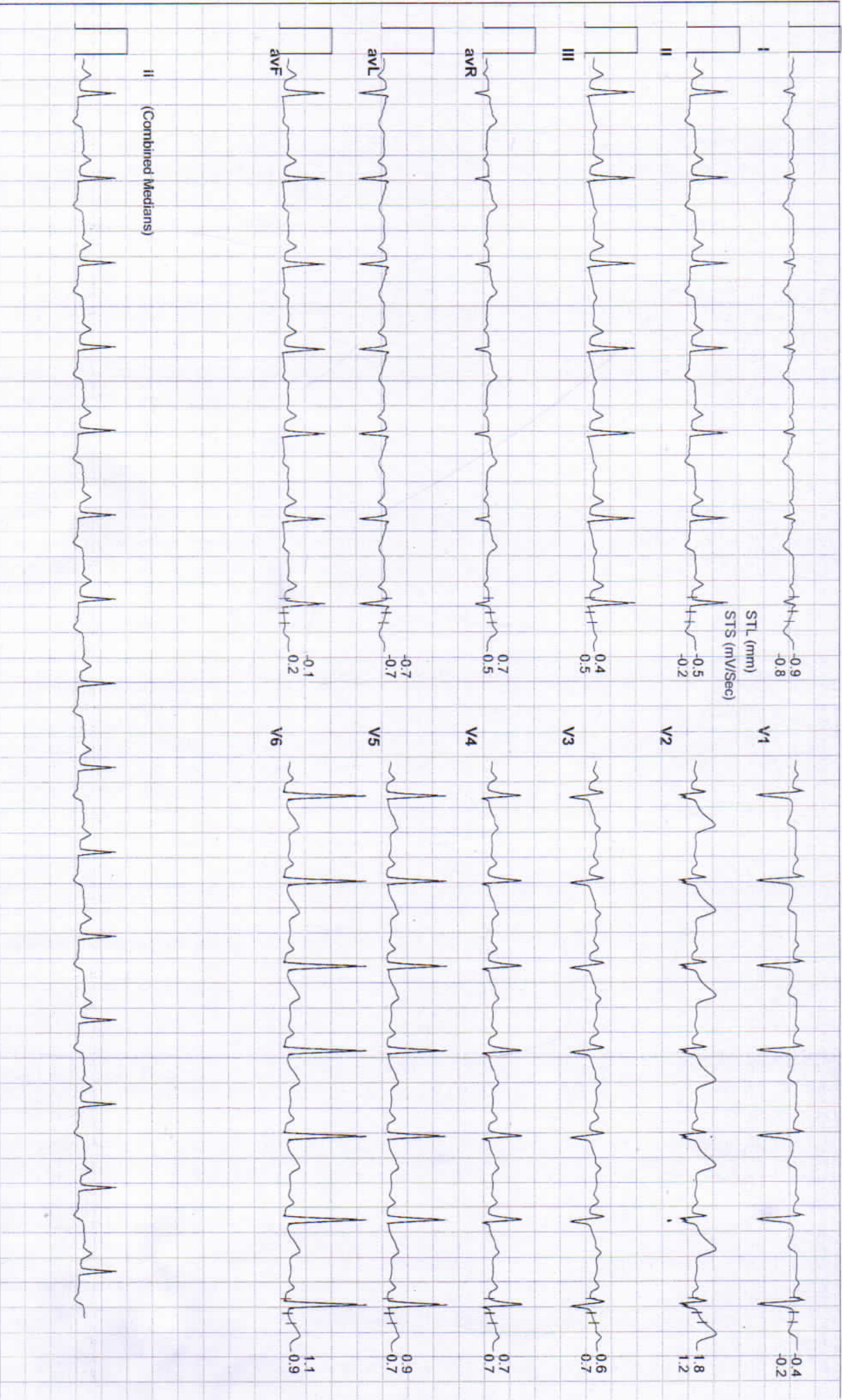



Date: 15 - 11 - 2024

METs: 1.0 HR : 112 Target HR : 61% of 183 BP : 124/82 Post J @80mSec

ExTime: 00:00

Speed: 1.0 mph Grade : 00.00 % 25 mm/Sec: 1.0 Cm/mV

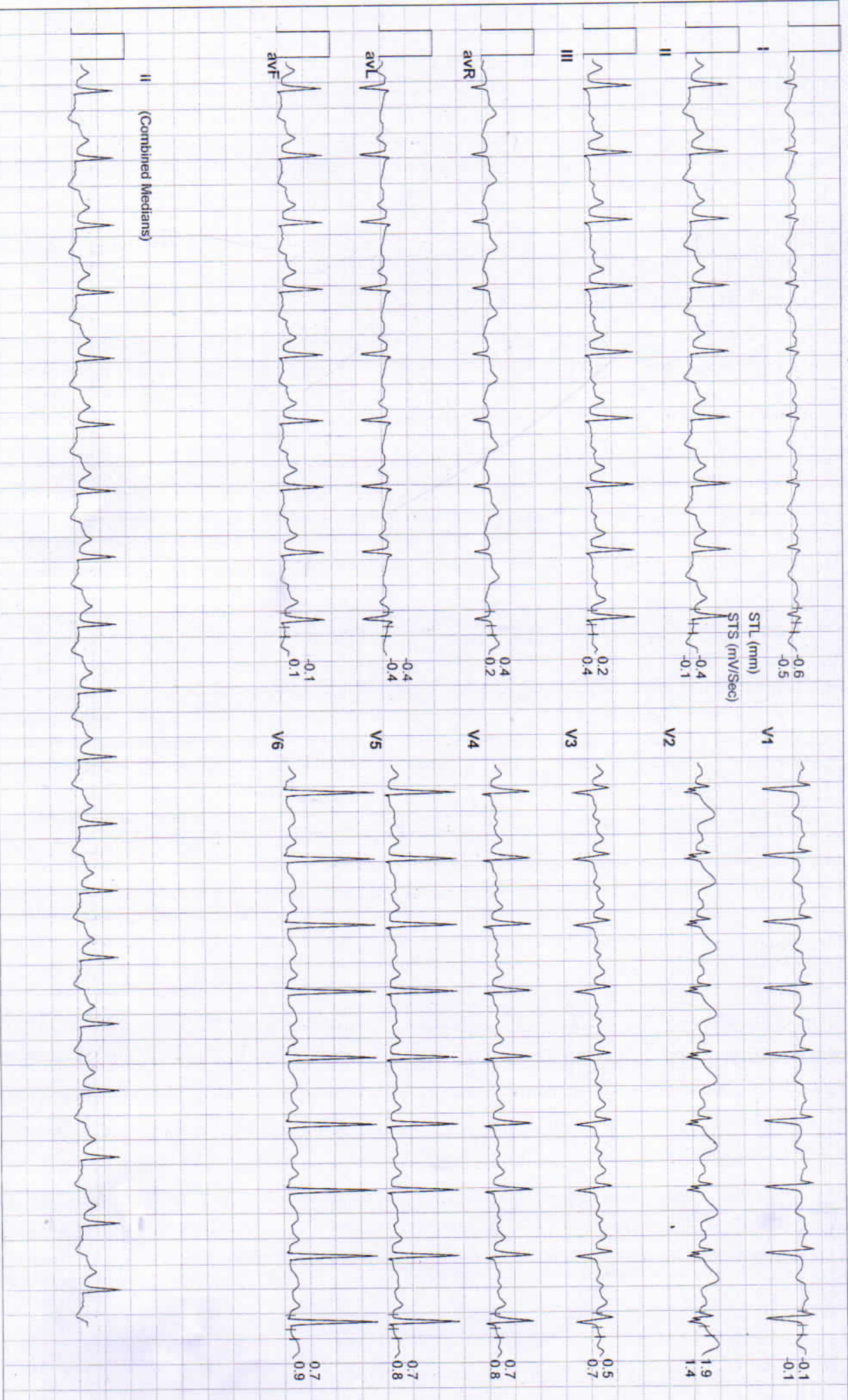



Date: 15 - 11 - 2024

METs : 4.7 HR : 124 Target HR : 68% of 183 BP : 126/84 Post J @80mSec

ExTime: 03:00 Speed: 1.7 mph Grade : 10.00 % 25 mm/Sec. 1.0 Cm/mV

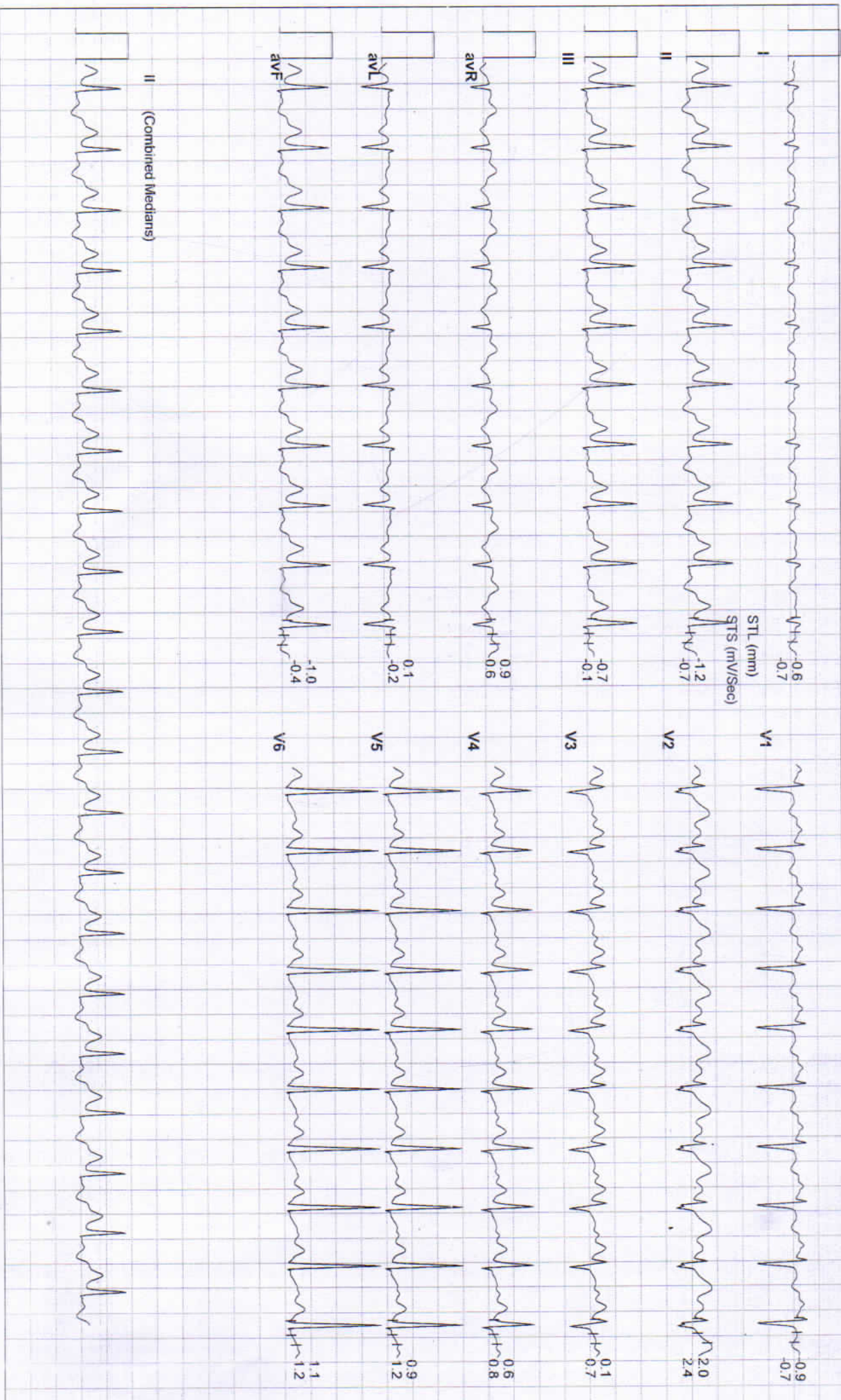



Date: 15 - 11 - 2024 METS : 7.1 HR : 145 Target HR : 79% of 183 BP : 130/88 Post J @50mSec

EXTime: 06:00 Speed: 2.5 mph Grade : 12.00 % 25 mm/Sec. 1.0 Cm/mV

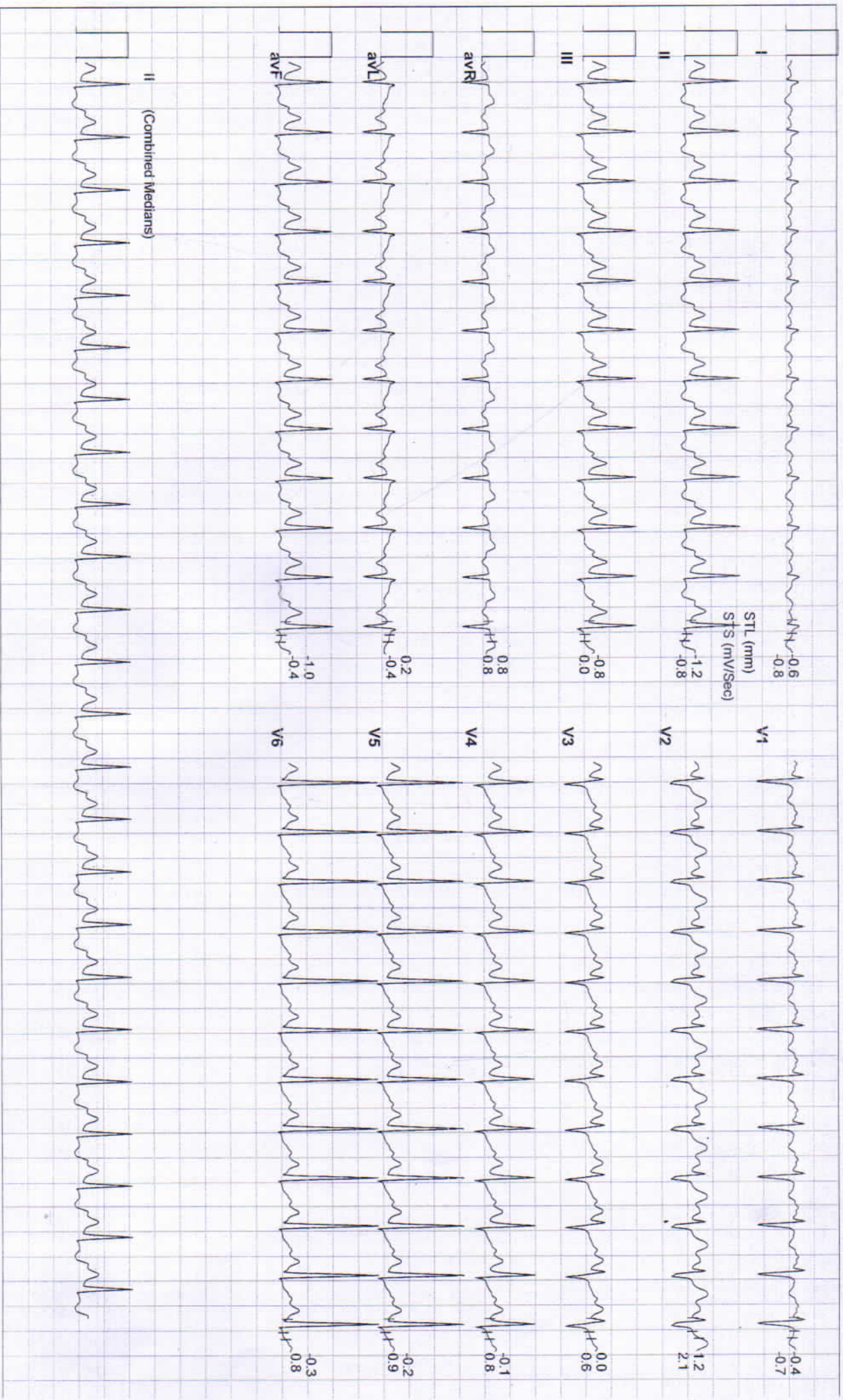



Date: 15 - 11 - 2024 METs : 8.2 HR : 159 Target HR : 87% of 183 BP : 130/88 Post J @60mSec ExtTime: 07:03 Speed: 3.4 mph Grade : 14.00 % 25 mm/Sec. 1.0 Cm/mV

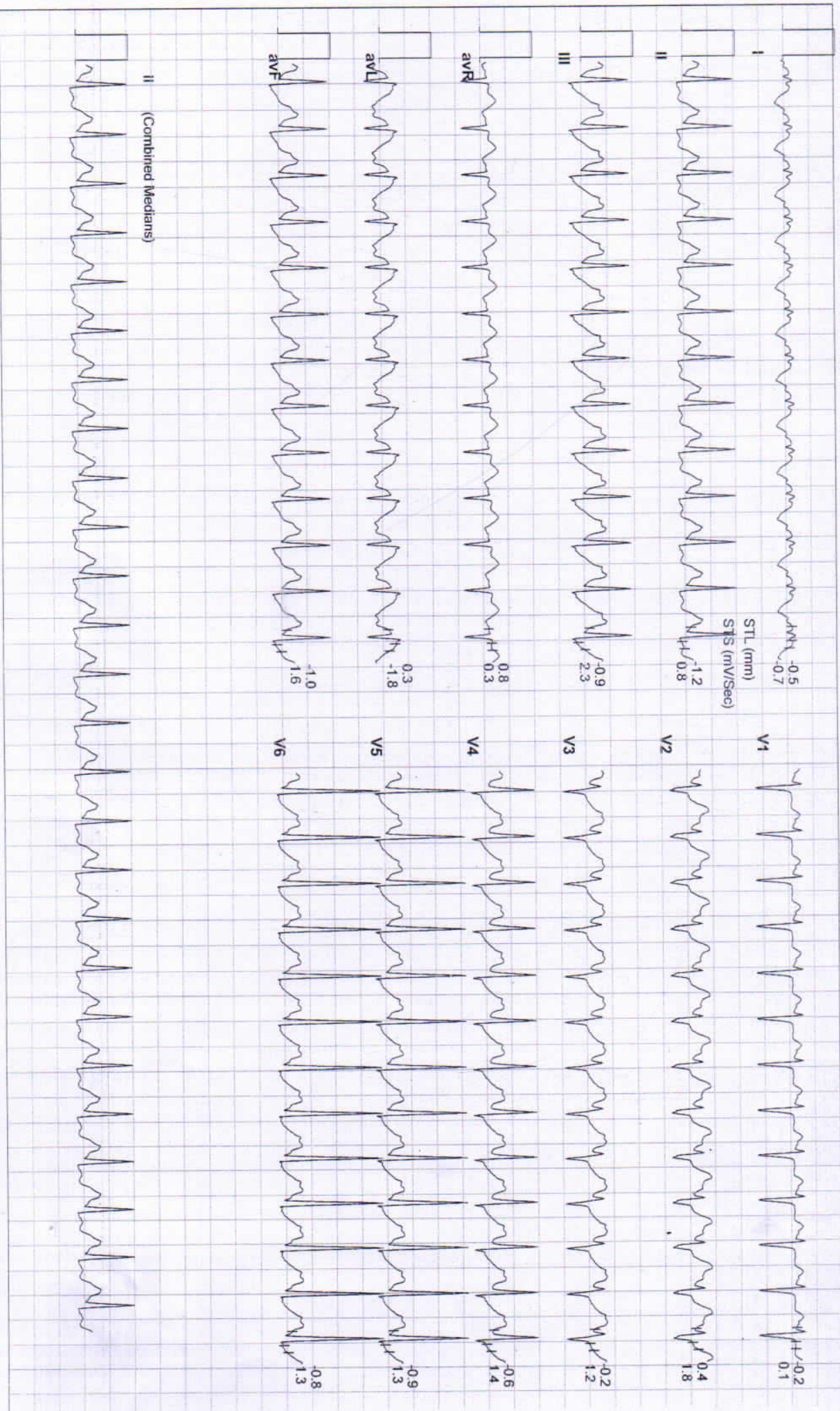



Date: 15 - 11 - 2024

METS : 4.2 HR : 148 Target HR : 81% of 183 BP : 130/88 Post J @60mSec

ExTime: 07:03 Speed: 1.1 mph Grade : 00.00 % 25 mm/Sec. 1.0 Cm/mV

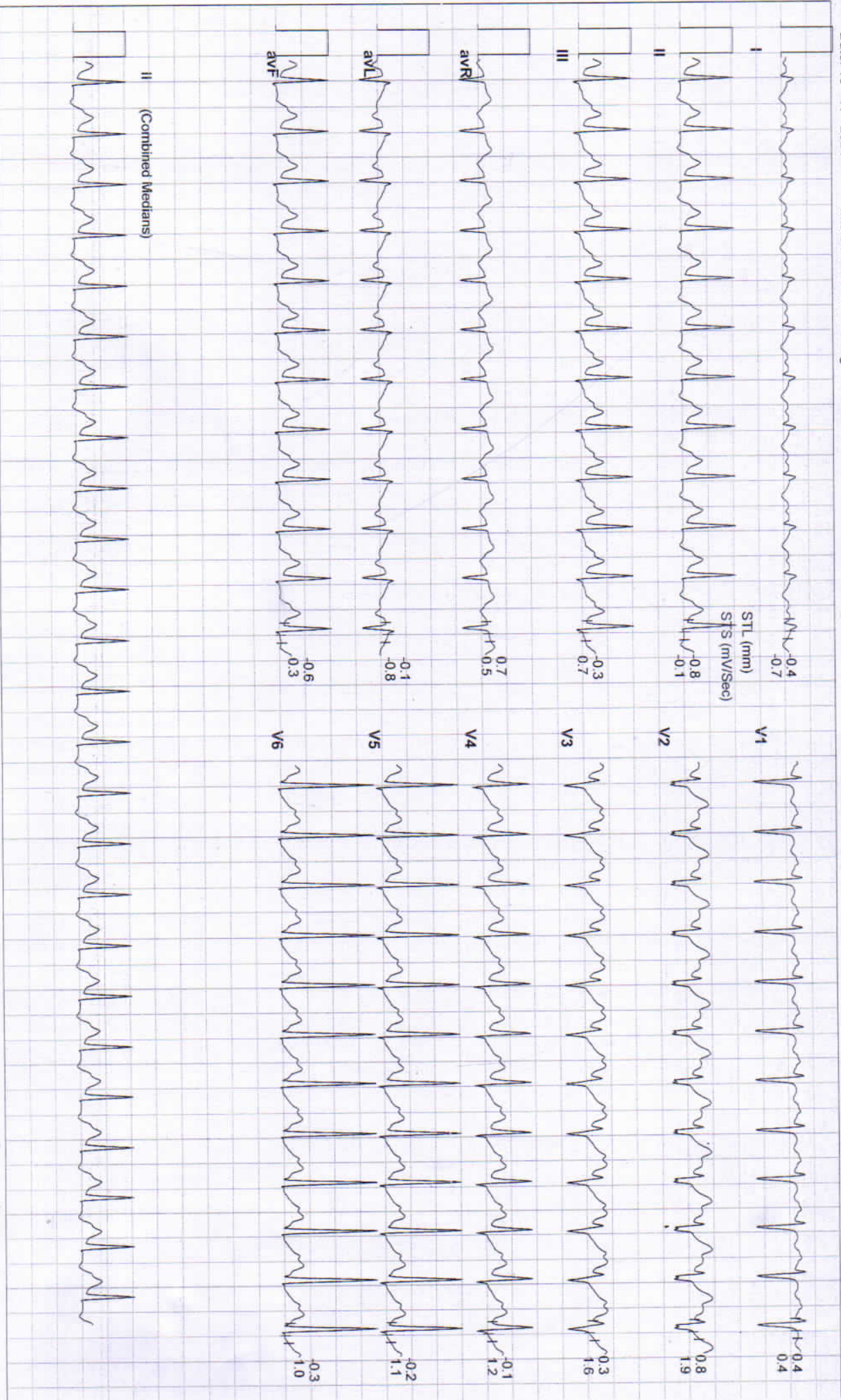



Date: 15 - 11 - 2024

MEts : 1.2 HR : 130 Target HR : 71% of 183 BP : 134/92 Post J @60mSec

ExTime: 07:03

Speed: 1.1 mph Grade : 00.00 % 25 mm/Sec. 1.0 Cm/mV





Date: 15 - 11 - 2024 METs : 1.0 HR : 99 Target HR : 54% of 183 BP : 126/84 Post J @80mSec

ExTime: 07:03 Speed: 0.0 mph Grade : 00.00 % 25 mm/Sec. 1.0 Cm/mV

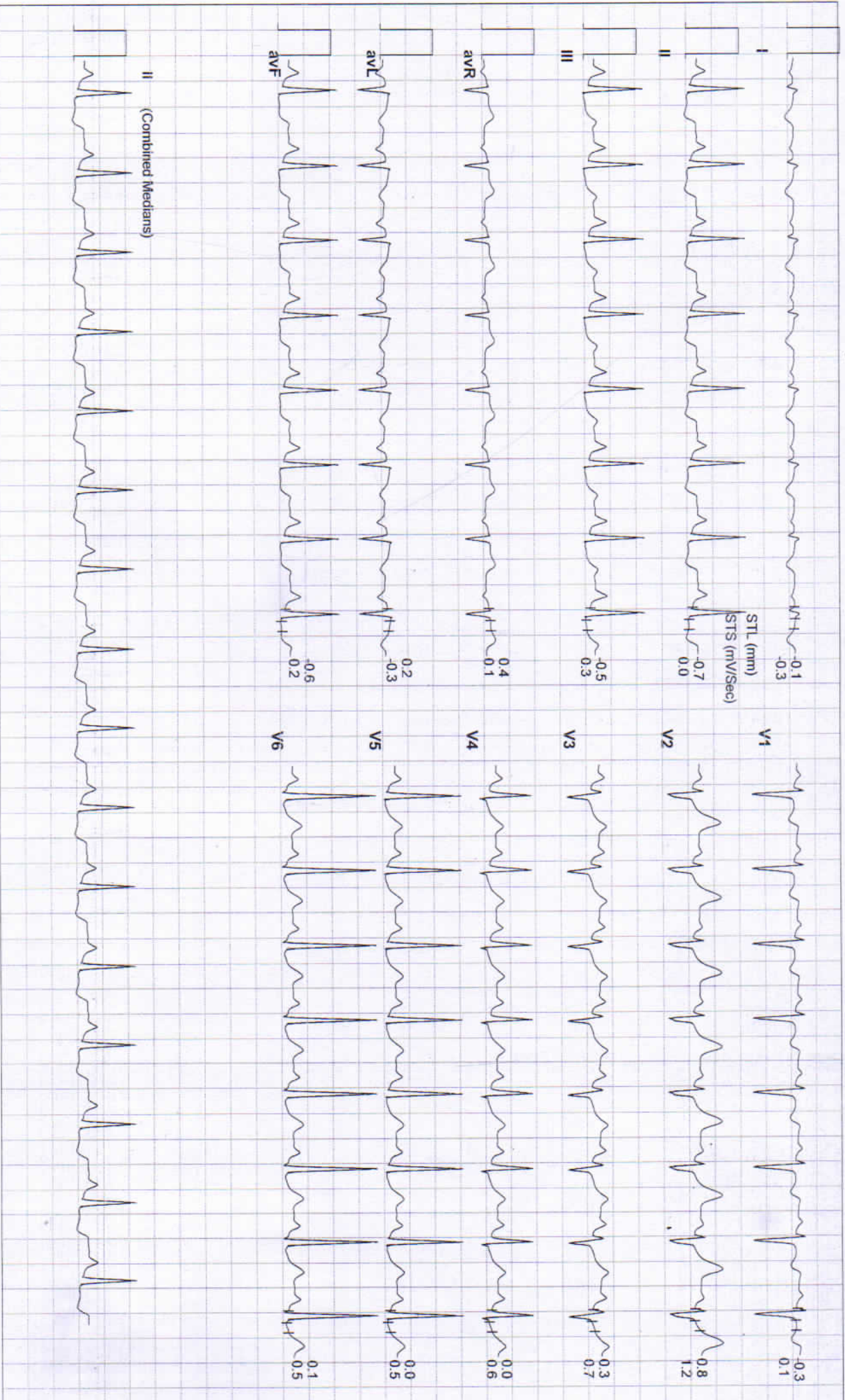

Date: 15 - 11 - 2024 METS : 1.0 HR : 109 Target HR : 60% of 183 BP : 124/82 Post J @80mSec

EXTime: 07:03 Speed: 0.0 mph Grade : 00.00 % 25 mm/Sec. 1.0 Cm/mV

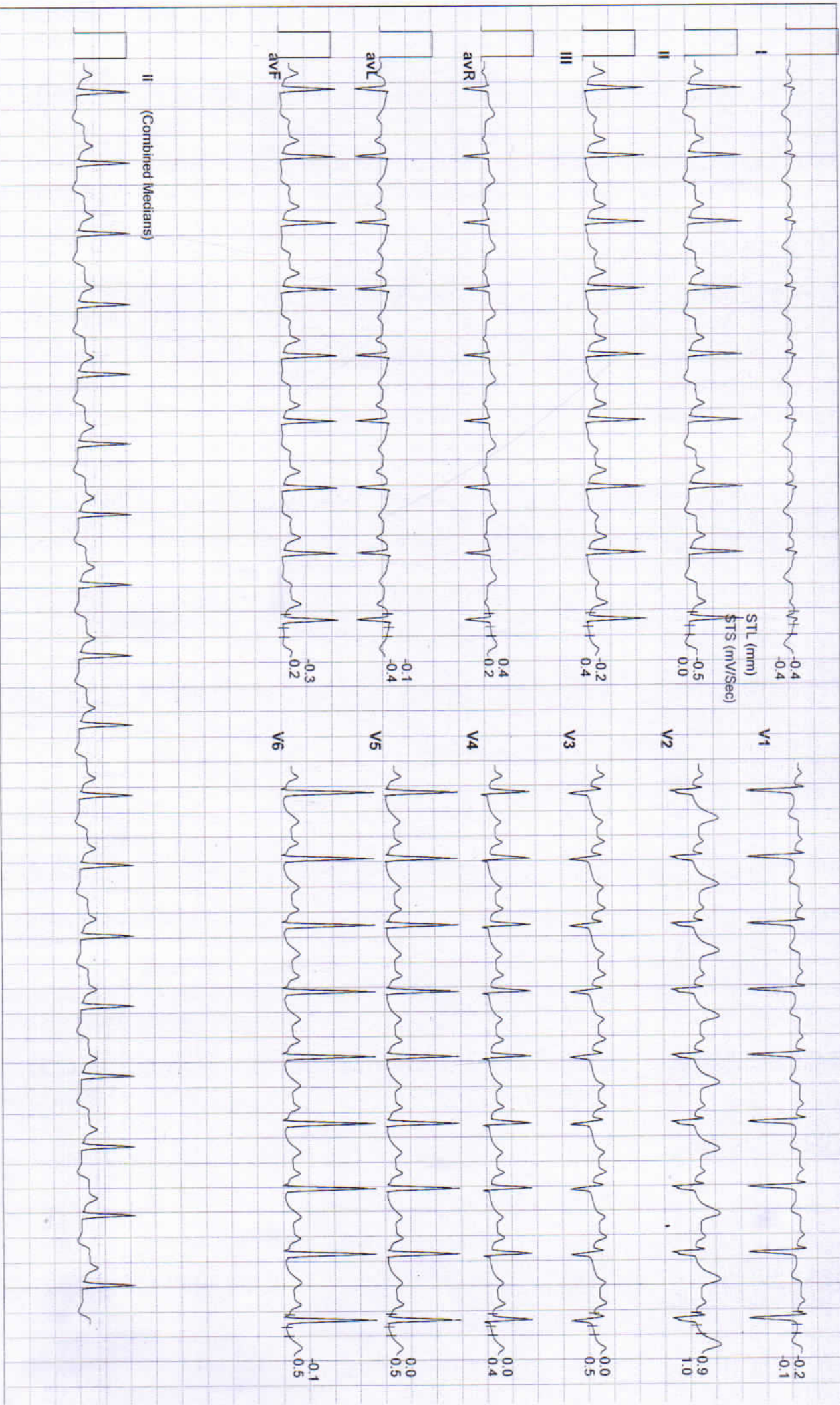

ACIPL



Date: 15 - 11 - 2024

MEIS : 1.0 HR : 101 Target HR : 55% of 183 BP : 124/82 Post J @80mSec

ExTime: 07:03 Speed: 0.0 mph Grade : 00.00 % 25 mm/Sec: 1.0 Cm/mV

