

भारत सरकार  
Government of India

आधार

Aadhaar no. issued: 10022015



प्रकाश कुमार  
Prakash Kumar  
जन्म तिथि/DOB: 12/10/1985  
पुरुष/ MALE

आधार पहचान का प्रमाण है, नागरिकता या जन्मतिथि का नहीं।  
इसका उपयोग सत्यापन (ऑनलाइन प्रमाणीकरण, या बायोमेट्रिक/ऑनलाइन एकरूपता की स्वीकृति) के साथ किया जाना चाहिए।  
Aadhaar is proof of identity, not of citizenship or date of birth. It should be used with verification (online authentication, or scanning of QR code / offline XML).

4750 2053 3866

मेरा आधार, मेरी पहचान

17

भारतीय विशिष्ट पहचान प्राधिकरण  
Unique Identification Authority of India

आधार

पता:  
श्रीमान. रविन्द्र सिंह, वी.पी.ओ-राजारामपुर, पी.एस-सरेया,  
जिला-मुज़फ़्फ़रपुर, राजा रामपुर, राजा रामपुर, मुज़फ़्फ़रपुर,  
बिहार - 843126

Address:  
S/O. Ravindra Singh, v.p.o-Rajarampur, P.S-  
Saraiya, Zila-muzaffarpur, Raja Rampur, PO:  
Raja Rampur, DIST: Muzaffarpur,  
Bihar - 843126

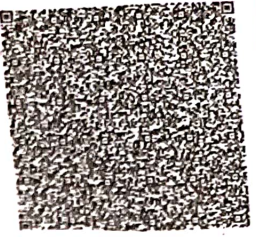

4750 2053 3866  
VID : 9131 2100 5367 9818

1947 | help@uidai.gov.in | www.uidai.gov.in

B.P.



120/20

163  
74

B.L.



16-11-2024 10:48:53 AM

ID: 167  
PRAKASH KUMAR  
Male 39Years

Diagnosis Information:  
Sinus Arrhythmia

HR : 62 bpm  
P : 100 ms  
PR : 156 ms  
QRS : 79 ms  
QT/QTc : 381/389 ms  
P/QRS/T : -29/21/37 °  
RV5/SV1 : 0.982/0.400 mV

**DR. RAMAN**  
MD  
Regd. Cardiologist

Reviewed by:

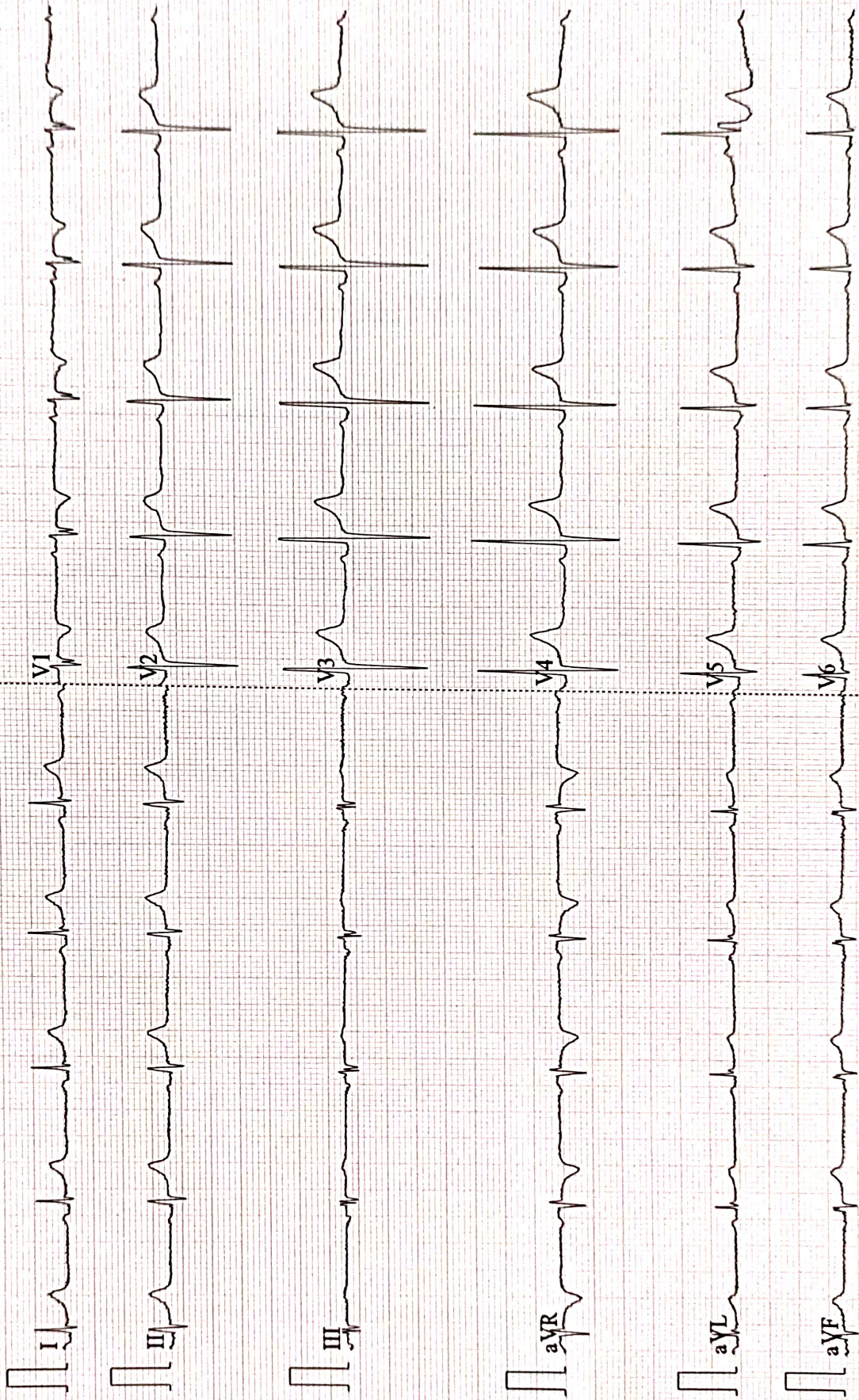



Patient Name	PRAKASH KUMAR	Date	16-11-2024
Age/Sex	39/M	Ref. Dr.	CORPORATE

## CHEST X-ray(PA)

### FINDINGS:

Normal bronchovascular markings in bilateral lung fields

Bilateral hila are normal.

Trachea appears normal.

Visualized bones are grossly normal.

Cardiac shadow is within normal limits

Bilateral costophrenic angles are clear.

### Impression :

- *No significant abnormality detected.*



*Dr. Sandip Maheshwari*

*MD Radio diagnosis*





Name :- PRAKASH KUMAR  
Refd by :- Dr. Corp

Age/Sex:- 39Yrs/M  
Date :-16/11/24

Thanks for referral.

**REPORT OF USG OF WHOLE ABDOMEN**

- Liver** :- Mild enlarged in size (14.3cm) with raised echotexture. No focal or diffuse lesion is seen. IHBR are not dilated. PV is normal in course and calibre with echofree lumen.
- G. Bladder** :- It is normal in shape, size & position. It is echofree & shows no evidence of calculus, mass or sludge.
- CBD** :- It is normal in calibre & is echofree.
- Pancreas** :- Normal in shape, size & echotexture. No evidence of parenchymal / ductal calcification is seen. No definite peripancreatic collection is seen.
- Spleen** :- Normal in size (8.2cm) with normal echotexture. No focal lesion is seen. No evidence of varices is noticed.
- Kidneys** :- Both kidneys are normal in shape, size & position. Sinus as well as cortical echoes are normal. No evidence of calculus, space occupying lesion or hydronephrosis is seen.  
Right Kidney measures 8.8cm and Left Kidney measures 9.6cm.
- Ureters** :- Ureters are not dilated.
- U. Bladder** :- It is echofree. No evidence of calculus, mass or diverticulum is seen.
- Prostate** :- Normal in size (12.0cc) & echotexture.
- Others** :- No ascites or abdominal adenopathy is seen.  
No free subphrenic / basal pleural space collection is seen.

**IMPRESSION:-** *Mild Hepatomegaly with Grade I Fatty Liver.  
Otherwise Normal scan of Abdomen.*

*Dr. Arun Kumar*  
**MBBS, DMRD (Radio-Diagnosis)**  
**Consultant Radiologist**





ISO 9001 : 2015

# AAROGYAM DIAGNOSTICS

(A UNIT OF CULPAM HEALTH CARE PVT.LTD.)

F-41, P.C. Colony, Opp. Madhuban Complex,  
Near Malahi Pakari Chowk, Kankarbagh, Patna-20

9264278360, 9065875700, 8789391403

info@aarogyamdiagnostics.com

www.aarogyamdiagnostics.com

Prakash Kumar

Age - 39 years

to Dr. Anur

Refraction

Dr. Anur / CMC  
000

Y 69  
E 12 CP, H 69

M - 24

CV - 27

refraction

R = 0.25 D eye

L = 0.50 D eye

any test - Dr. Anur





MC-2024  
 Lab Facility : Unipath House, Besides Sahjanand College, Opp. Kamdhenu Complex, Panjarapole, Ambawadi, Ahmedabad-380015 Gujarat  
 Phone: +91-79-49006800 | WhatsApp: 6356005900 | Email: info@unipath.in | Website: www.unipath.in  
 Regd. Of· ce : 5th Floor, Doctor House, Nr. Parimal Garden, Ahmedabad-380006 Gujarat  
 CIN: U85195GJ2009PLC057059



41104100320

**TEST REPORT**

**Reg.No** : 41104100320 **Reg.Date** : 17-Nov-2024 15:52 **Collection** : 17-Nov-2024 15:52  
**Name** : PRAKASH KUMAR **Received** : 17-Nov-2024 15:52  
**Age** : 39 Years **Sex** : Male **Report** : 17-Nov-2024 17:00  
**Referred By** : AAROGYAM DIAGNOSTICS @ PATNA **Dispatch** : 17-Nov-2024 17:21  
**Referral Dr** :  **Status** : Final **Location** : 41 - PATNA

Test Name	Results	Units	Bio. Ref. Interval
<b>THYROID FUNCTION TEST</b>			
T3 (triiodothyronine), Total <small>CMIA</small>	1.20	ng/mL	0.70 - 2.04
T4 (Thyroxine), Total <small>CMIA</small>	8.11	µg/dL	4.6 - 10.5
TSH (Thyroid stimulating hormone) <small>CMIA</small>	3.686	µIU/mL	0.35 - 4.94

**Sample Type:** Serum

**Comments:**

Thyroid stimulating hormone (TSH) is synthesized and secreted by the anterior pituitary in response to a negative feedback mechanism involving concentrations of FT3 (free T3) and FT4 (free T4). Additionally, the hypothalamic tripeptide, thyrotropin-releasing hormone (TRH), directly stimulates TSH production. TSH stimulates thyroid cell production and hypertrophy, also stimulate the thyroid gland to synthesize and secrete T3 and T4. Quantification of TSH is significant to differentiate primary (thyroid) from secondary (pituitary) and tertiary (hypothalamus) hypothyroidism. In primary hypothyroidism, TSH levels are significantly elevated, while in secondary and tertiary hypothyroidism, TSH levels are low.

**TSH levels During Pregnancy :**

- First Trimester : 0.1 to 2.5 µIU/mL
- Second Trimester : 0.2 to 3.0 µIU/mL
- Third trimester : 0.3 to 3.0 µIU/mL

Reference : Carl A.Burtis,Edward R.Ashwood,David E.Bruns. Tietz Textbook of Clinical Chemistry and Molecular Diagnostics. 5th Edition. Philadelphia: WB Saunders,2012:2170

----- End Of Report -----

**Dr. Rina Prajapati**  
 D.C.P. DNB (Path)  
 G-21793

**Dr. Chandani Dangarasia**  
 MBBS, DPB  
 Page 1 of 1 Reg. No.:- G- 1060





ISO 9001 : 2015  
**AAROGYAM DIAGNOSTICS**  
 (A UNIT OF CULPAM HEALTH CARE PVT. LTD.)

F- 41, P.C. Colony, Opp. Madhuban Complex,  
 Near Malahi Pakari Chowk, Kankarbagh, Patna – 20  
 9264278360, 9065875700, 8789391403  
 info@aarogyamdiagnostics.com  
 www.aarogyamdiagnostics.com

<b>Date</b>	16/11/2024	<b>Srl No.</b>	7	<b>Patient Id</b>	2411160007
<b>Name</b>	Mr. PRAKASH KUMAR	<b>Age</b>	39 Yrs.	<b>Sex</b>	M
<b>Ref. By</b>	Dr.MEDIWHEEL				

Test Name	Value	Unit	Normal Value
BOB			
HB A1C	5.2	%	

**EXPECTED VALUES :-**

Metabolically healthy patients	=	4.8 - 5.5 % HbA1C
Good Control	=	5.5 - 6.8 % HbA1C
Fair Control	=	6.8-8.2 % HbA1C
Poor Control	=	>8.2 % HbA1C

**REMARKS:-**

In vitro quantitative determination of **HbA1C** in whole blood is utilized in long term monitoring of glycemia

The **HbA1C** level correlates with the mean glucose concentration prevailing in the course of the patient's recent history (approx - 6-8 weeks) and therefore provides much more reliable information for glycemia monitoring than do determinations of blood glucose or urinary glucose.

It is recommended that the determination of **HbA1C** be performed at intervals of 4-6 weeks during Diabetes Mellitus therapy.

Results of **HbA1C** should be assessed in conjunction with the patient's medical history, clinical examinations and other findings.

\*\*\*\* End Of Report \*\*\*\*

**Dr.R.B.RAMAN**  
**MBBS, MD**  
**CONSULTANT PATHOLOGIST**



ISO 9001 : 2015

**AAROGYAM DIAGNOSTICS**

(A UNIT OF CULPAM HEALTH CARE PVT. LTD.)

F- 41, P.C. Colony, Opp. Madhuban Complex,  
Near Malahi Pakari Chowk, Kankarbagh, Patna – 20

9264278360, 9065875700, 8789391403

info@aarogyamdiagnostics.com

www.aarogyamdiagnostics.com

<b>Date</b>	<b>16/11/2024</b>	<b>Srl No. 7</b>	<b>Patient Id 2411160007</b>
<b>Name</b>	<b>Mr. PRAKASH KUMAR</b>	<b>Age 39 Yrs.</b>	<b>Sex M</b>
<b>Ref. By</b>	<b>Dr.MEDIWHEEL</b>		

Test Name	Value	Unit	Normal Value
COMPLETE BLOOD COUNT (CBC)			
HAEMOGLOBIN (Hb)	<b>13.2</b>	gm/dl	13.5 - 18.0
TOTAL LEUCOCYTE COUNT (TLC)	7,200	/cumm	4000 - 11000
DIFFERENTIAL LEUCOCYTE COUNT (DLC)			
NEUTROPHIL	64	%	40 - 75
LYMPHOCYTE	31	%	20 - 45
EOSINOPHIL	02	%	01 - 06
MONOCYTE	03	%	02 - 10
BASOPHIL	00	%	0 - 0
ESR (WESTEGREN's METHOD)	13	mm/1st hr.	0 - 15
R B C COUNT	<b>4.42</b>	Millions/cmm	4.5 - 5.5
P.C.V / HAEMATOCRIT	<b>39.6</b>	%	40 - 54
M C V	89.59	fl.	80 - 100
M C H	29.86	Picogram	27.0 - 31.0
M C H C	33.3	gm/dl	33 - 37
PLATELET COUNT	2.38	Lakh/cmm	1.50 - 4.00
BLOOD GROUP ABO	"B"		
RH TYPING	POSITIVE		
BLOOD SUGAR FASTING	79.1	mg/dl	70 - 110
SERUM CREATININE	0.81	mg%	0.7 - 1.4
BLOOD UREA	19.5	mg /dl	15.0 - 45.0
SERUM URIC ACID	6.38	mg%	3.4 - 7.0

**LIVER FUNCTION TEST (LFT)**





<b>Date</b>	<b>16/11/2024</b>	<b>Srl No. 7</b>	<b>Patient Id 2411160007</b>
<b>Name</b>	<b>Mr. PRAKASH KUMAR</b>	<b>Age 39 Yrs.</b>	<b>Sex M</b>
<b>Ref. By Dr.MEDIWHEEL</b>			

Test Name	Value	Unit	Normal Value
BILIRUBIN TOTAL	0.51	mg/dl	0 - 1.0
CONJUGATED (D. Bilirubin)	0.23	mg/dl	0.00 - 0.40
UNCONJUGATED (I.D.Bilirubin)	0.28	mg/dl	0.00 - 0.70
TOTAL PROTEIN	7.51	gm/dl	6.6 - 8.3
ALBUMIN	4.61	gm/dl	3.4 - 5.2
GLOBULIN	2.9	gm/dl	2.3 - 3.5
A/G RATIO	<b>1.59</b>		
SGOT	<b>47.6</b>	IU/L	5 - 40
SGPT	35.9	IU/L	5.0 - 55.0
ALKALINE PHOSPHATASE IFCC Method	83.5	U/L	40.0 - 130.0
GAMMA GT	22.0	IU/L	8.0 - 71.0

#### LFT INTERPRET

#### LIPID PROFILE

TRIGLYCERIDES	129.5	mg/dL	25.0 - 165.0
TOTAL CHOLESTEROL	170.0	mg/dL	29.0 - 199.0
H D L CHOLESTEROL DIRECT	55.8	mg/dL	35.1 - 88.0
V L D L	<b>25.9</b>	mg/dL	4.7 - 22.1
L D L CHOLESTEROL DIRECT	88.3	mg/dL	63.0 - 129.0
TOTAL CHOLESTEROL/HDL RATIO	3.047		0.0 - 4.97
LDL / HDL CHOLESTEROL RATIO	1.582		0.00 - 3.55
THYROID PROFILE			
QUANTITY	15	ml.	



ISO 9001 : 2015

**AAROGYAM DIAGNOSTICS**

(A UNIT OF CULPAM HEALTH CARE PVT. LTD.)

F- 41, P.C. Colony, Opp. Madhuban Complex,  
Near Malahi Pakari Chowk, Kankarbagh, Patna – 20

9264278360, 9065875700, 8789391403

info@aarogyamdiagnostics.com

www.aarogyamdiagnostics.com

<b>Date</b>	<b>16/11/2024</b>	<b>Srl No. 7</b>	<b>Patient Id 2411160007</b>
<b>Name</b>	<b>Mr. PRAKASH KUMAR</b>	<b>Age 39 Yrs.</b>	<b>Sex M</b>
<b>Ref. By</b>	<b>Dr.MEDIWHEEL</b>		

Test Name	Value	Unit	Normal Value
COLOUR	PALE YELLOW		
TRANSPARENCY	CLEAR		
SPECIFIC GRAVITY	1.010		
PH	6.0		
ALBUMIN	NIL		
SUGAR	NIL		

**MICROSCOPIC EXAMINATION**

PUS CELLS	0-1	/HPF
RBC'S	NIL	/HPF
CASTS	NIL	
CRYSTALS	NIL	
EPITHELIAL CELLS	1-2	/HPF
BACTERIA	NIL	
OTHERS	NIL	

Assay performed on enhanced chemi lumenescence system ( Centaur-Siemens)

Serum T3,T4 & TSH measurements form the three components of Thyroid screening panel, useful in diagnosing various disorders of Thyroid gland function.

1. Primary hypothyroidism is accompanied by depressed serum T3 and T4 values and elevated serum TSH level.
2. Primary hyperthyroidism is accompanied by elevated serum T3 and T4 levels along with depressed TSH values.
3. Normal T4 levels are accompanied by increased T3 in patients with T3 thyrotoxicosis.





ISO 9001 : 2015  
**AAROGYAM DIAGNOSTICS**  
 (A UNIT OF CULPAM HEALTH CARE PVT. LTD.)

F- 41, P.C. Colony, Opp. Madhuban Complex,  
 Near Malahi Pakari Chowk, Kankarbagh, Patna – 20  
 9264278360, 9065875700, 8789391403  
 info@aarogyamdiagnostics.com  
 www.aarogyamdiagnostics.com

<b>Date</b>	<b>16/11/2024</b>	<b>Srl No.</b>	<b>7</b>	<b>Patient Id</b>	<b>2411160007</b>
<b>Name</b>	<b>Mr. PRAKASH KUMAR</b>	<b>Age</b>	<b>39 Yrs.</b>	<b>Sex</b>	<b>M</b>
<b>Ref. By</b>	<b>Dr.MEDIWHEEL</b>				

Test Name	Value	Unit	Normal Value
4. Slightly elevated T3 levels may be found in pregnancy and estrogen therapy, while depressed levels may be encountered in severe illness, renal failure and during therapy with drugs like propranolol and propyl thiouracil.			
5. Although elevated TSH levels are nearly always indicative of primary hypothyroidism, and may be seen in secondary thyrotoxicosis.			

\*\*\*\* End Of Report \*\*\*\*

**Dr.R.B.RAMAN**  
**MBBS, MD**  
**CONSULTANT PATHOLOGIST**



ISO 9001 : 2015  
**AAROGYAM DIAGNOSTICS**  
 (A UNIT OF CULPAM HEALTH CARE PVT. LTD.)

F- 41, P.C. Colony, Opp. Madhuban Complex,  
 Near Malahi Pakari Chowk, Kankarbagh, Patna – 20  
 9264278360, 9065875700, 8789391403  
 info@aarogyamdiagnostics.com  
 www.aarogyamdiagnostics.com

<b>Date</b> 16/11/2024	<b>Srl No.</b> 7	<b>Patient Id</b> 2411160007
<b>Name</b> Mr. PRAKASH KUMAR	<b>Age</b> 39 Yrs.	<b>Sex</b> M
<b>Ref. By</b> Dr.MEDIWHEEL		

Test Name	Value	Unit	Normal Value
<b><u>BIOCHEMISTRY</u></b>			
BLOOD SUGAR PP	101.8	mg/dl	80 - 160

\*\*\*\* End Of Report \*\*\*\*

**Dr.R.B.RAMAN**  
**MBBS, MD**  
**CONSULTANT PATHOLOGIST**



## Report



(GEM212170906)(R)Kardic by Allengers

3317 / MR. PRAKASH KUMAR / 39 Yrs / M / 163 Cms / 74 Kg Date: 16-Nov-2024 Technician : ARUN

Stage	Time	Duration	Belt Speed (mph)	Elevation	METs	Rate	% THR Achieved	BP	RPP	PVC	Comments
Supine	00:03	0:01	00.0	00.0	01.0	92	51 %	120/80	110	00	
Standing	00:05	0:01	00.0	00.0	01.0	89	49 %	120/80	106	00	
HV	00:08	0:01	00.0	00.0	01.0	082	45 %	120/80	098	00	
Warm Up	00:16	0:01	01.0	00.0	01.0	090	50 %	120/80	108	00	
ExStart	00:34	0:06	01.7	10.0	01.1	101	56 %	120/80	121	00	
BRUCE/ Stage 1	03:34	3:00	01.7	10.0	04.7	127	70 %	125/85	158	00	
PeakEx	05:49	2:15	02.5	12.0	06.5	152	84 %	130/90	197	00	
Recovery	06:48	1:00	01.1	00.0	01.0	137	76 %	125/85	171	00	
Recovery	07:48	2:00	01.1	00.0	01.0	127	70 %	120/80	152	00	
Recovery	09:04	3:15	01.1	00.0	01.0	124	69 %	120/80	148	00	

### Findings :

Exercise Time : 05:16  
Max HR Attained : 188 bpm 104% of Target 181  
Max BP Attained : (Sys) 130/90  
Max WorkLoad Attained : 6.5 Fair response to induced stress  
Max ST Dep Lead & Value : V3 & -3.1 mm in PeakEx mm  
Test End Reasons : Test Complete

### Report :

3317 / MR. PRAKASH KUMAR / 39 Yrs / M / 163 Cms / 74 Kg / HR : 92

Supine



Date: 16-Nov-2024 03:29:39 PM METS: 1.0/ 92 bpm 50% of THR BP: 120/80 mmHg Raw ECG/ BLC On/ Notch On/ HF 0.05 Hz/LF 100 Hz

ExTime: 00:03 0.0 mph, 0.0%

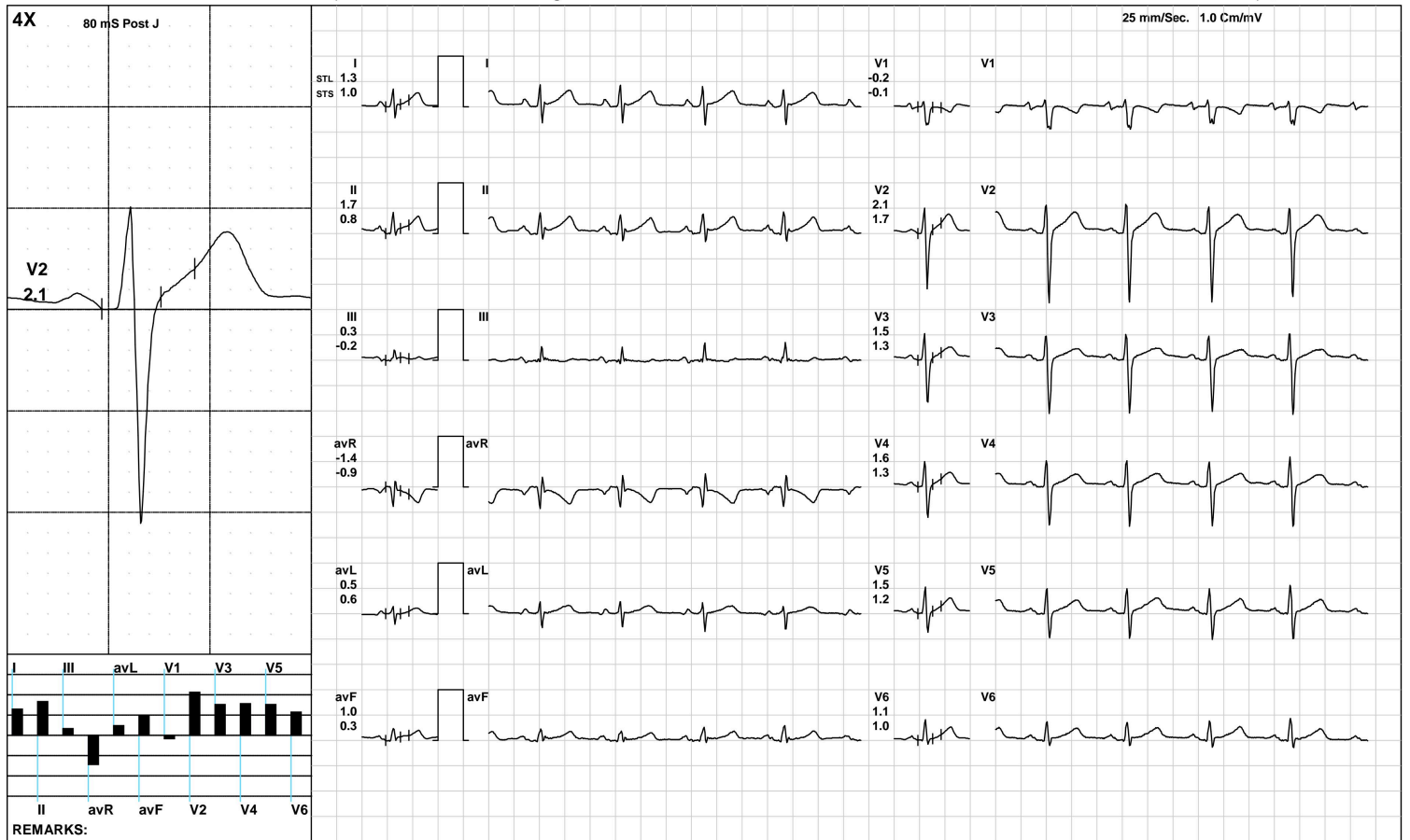

(GEM212170906)(R)Kardic by Allengers

3317 / MR. PRAKASH KUMAR / 39 Yrs / M / 163 Cms / 74 Kg / HR : 89

Standing



Date: 16-Nov-2024 03:29:39 PM METS: 1.0/ 89 bpm 49% of THR BP: 120/80 mmHg Raw ECG/ BLC On/ Notch On/ HF 0.05 Hz/LF 100 Hz

ExTime: 00:05 0.0 mph, 0.0%

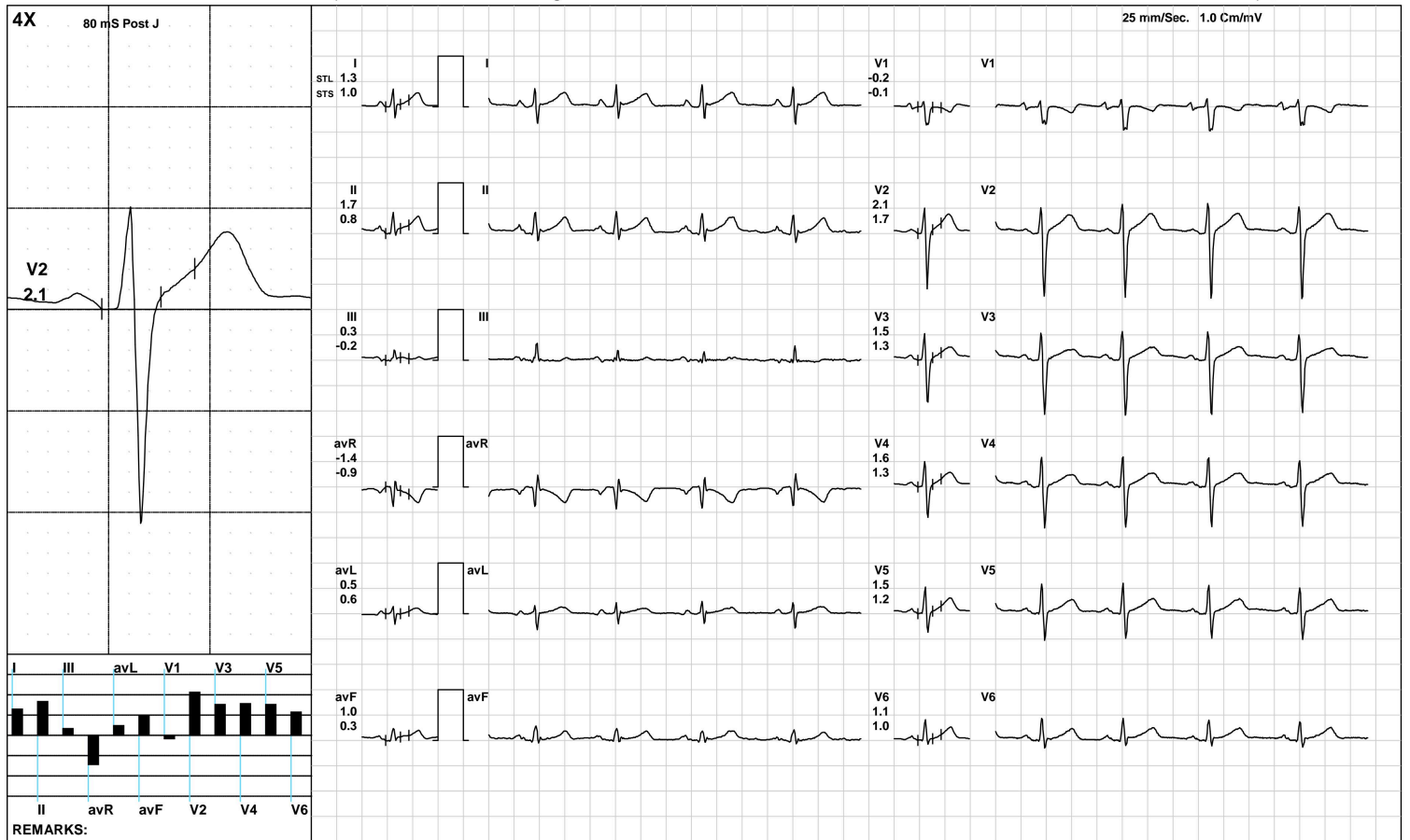

(GEM212170906)(R)Kardic by Allengers



3317 / MR. PRAKASH KUMAR / 39 Yrs / M / 163 Cms / 74 Kg / HR : 82

HV



Date: 16-Nov-2024 03:29:39 PM METS: 1.0/ 82 bpm 45% of THR BP: 120/80 mmHg Raw ECG/ BLC On/ Notch On/ HF 0.05 Hz/LF 100 Hz

ExTime: 00:08 0.0 mph, 0.0%

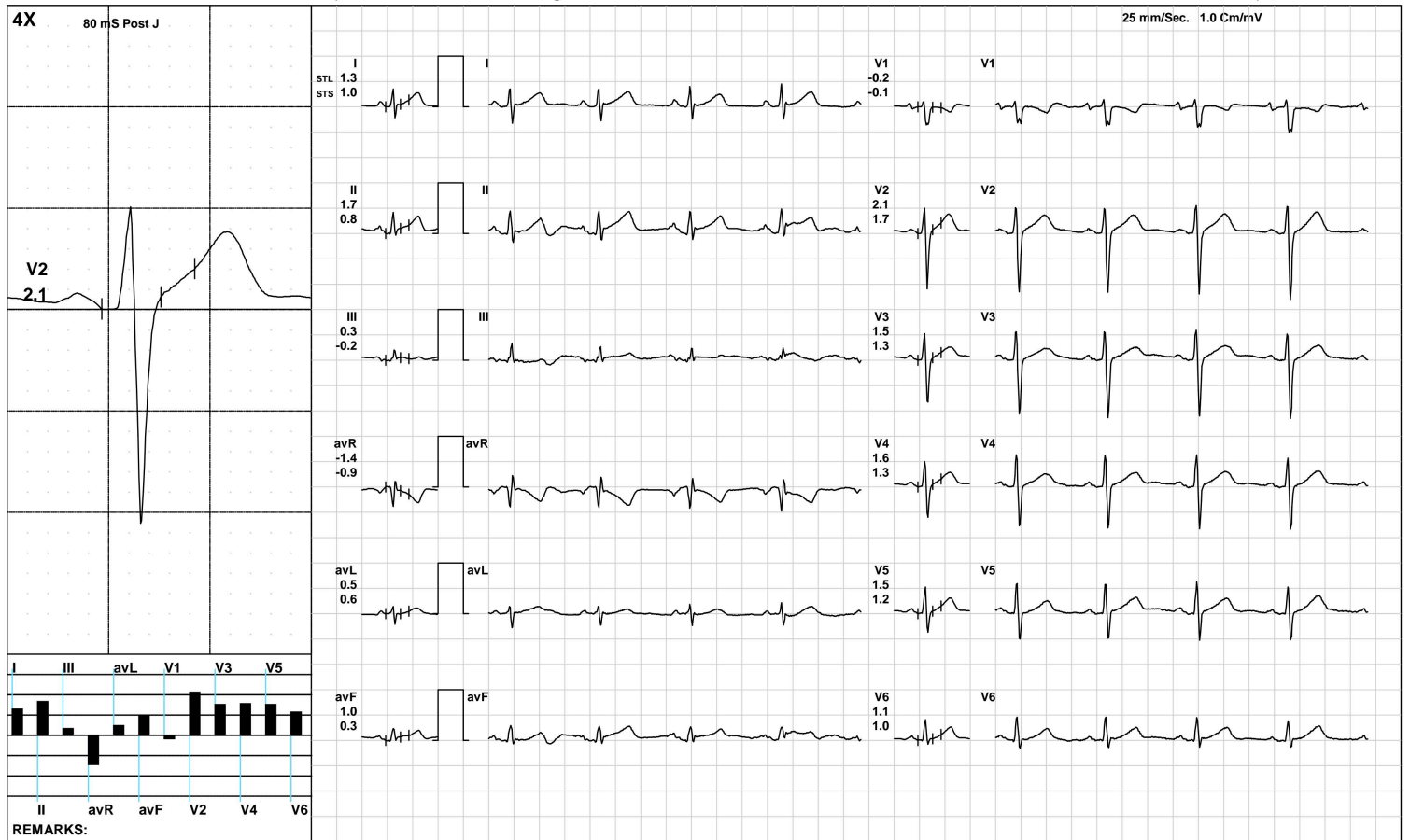

(GEM212170906)(R)Kardic by Allengers

Warm Up



3317 / MR. PRAKASH KUMAR / 39 Yrs / M / 163 Cms / 74 Kg / HR : 90

Date: 16-Nov-2024 03:29:39 PM METS: 1.0/ 90 bpm 49% of THR BP: 120/80 mmHg Raw ECG/ BLC On/ Notch On/ HF 0.05 Hz/LF 100 Hz

ExTime: 00:16 1.0 mph, 0.0%

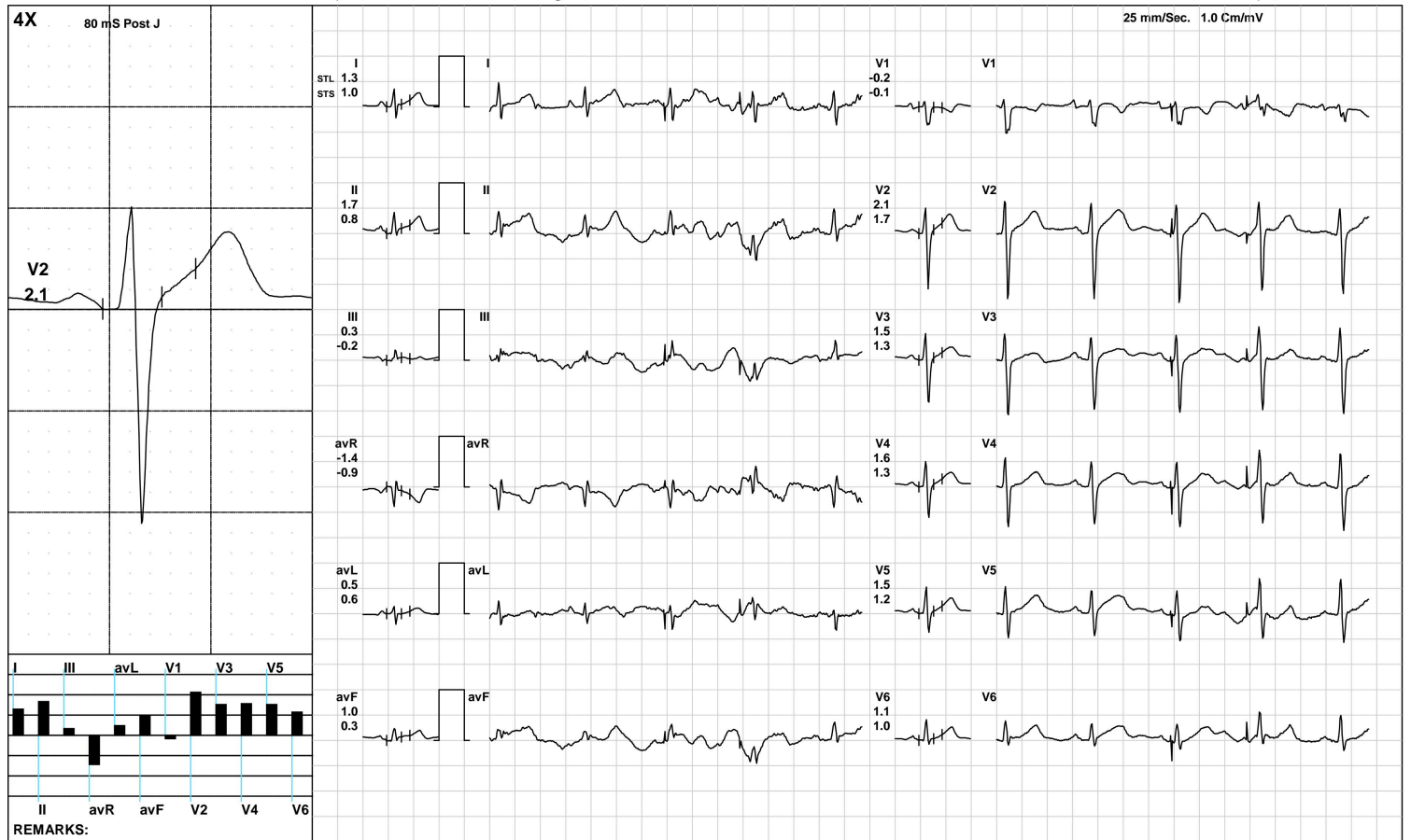

(GEM212170906)(R)Kardic by Allengers

3317 / MR. PRAKASH KUMAR / 39 Yrs / M / 163 Cms / 74 Kg / HR : 101

ExStart



Date: 16-Nov-2024 03:29:39 PM METS: 1.1/ 101 bpm 55% of THR BP: 120/80 mmHg Raw ECG/ BLC On/ Notch On/ HF 0.05 Hz/LF 100 Hz

ExTime: 00:06 1.7 mph, 10.0%

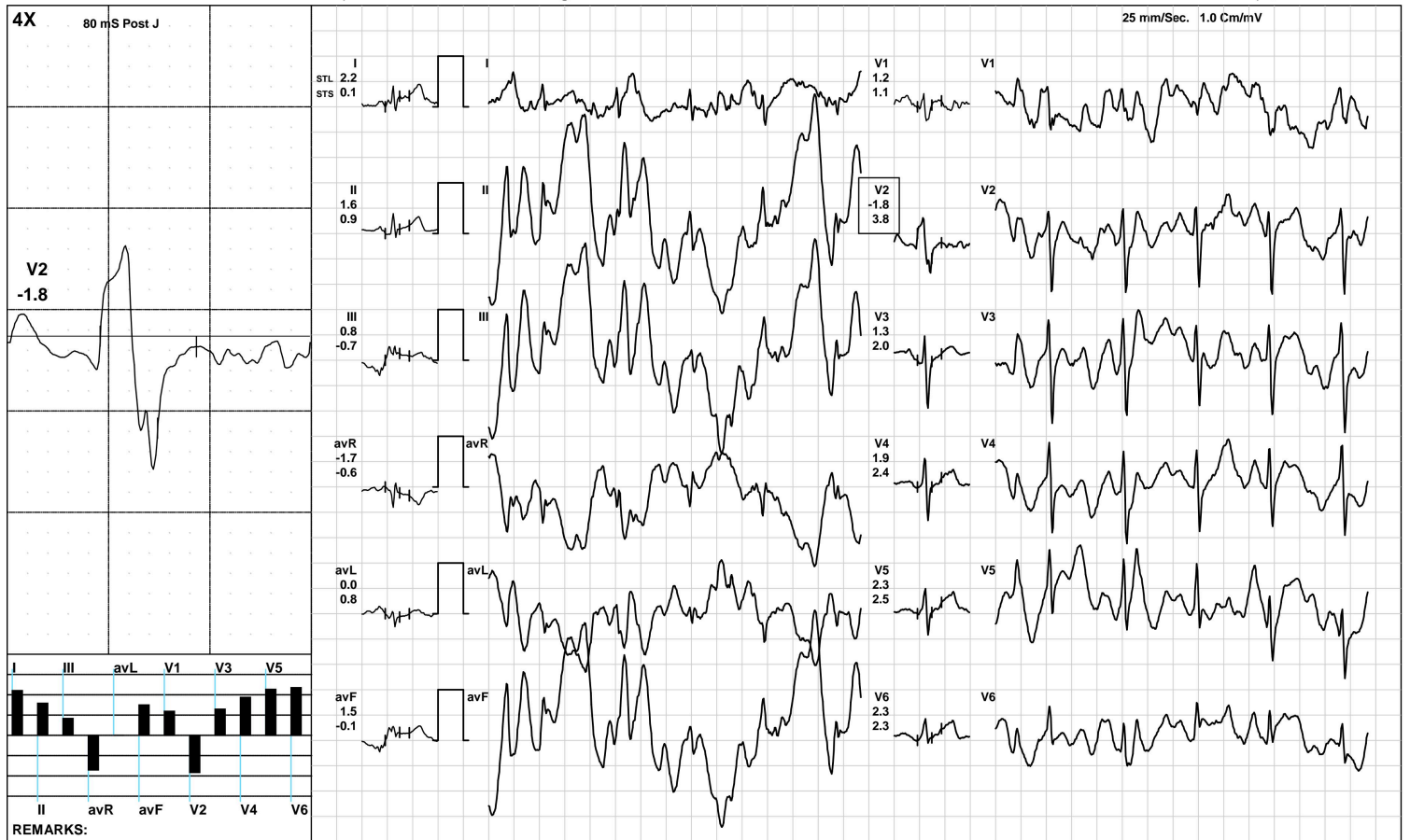

(GEM212170906)(R)Kardic by Allengers



BRUCE:Stage 1(3:00)



3317 / MR. PRAKASH KUMAR / 39 Yrs / M / 163 Cms / 74 Kg / HR : 127

Date: 16-Nov-2024 03:29:39 PM METS: 4.7/ 127 bpm 70% of THR BP: 125/85 mmHg Raw ECG/ BLC On/ Notch On/ HF 0.05 Hz/LF 100 Hz

ExTime: 03:00 1.7 mph, 10.0%

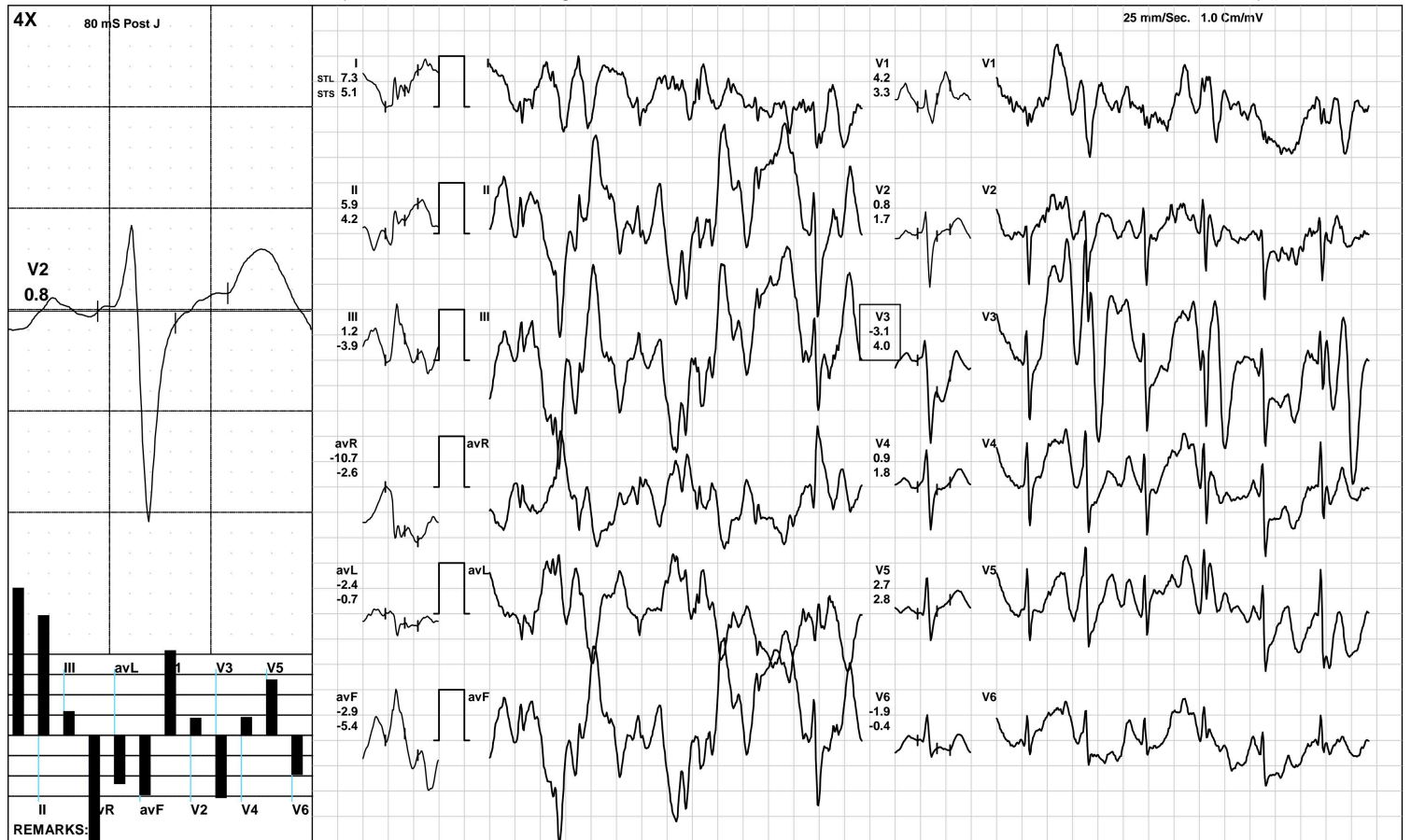

(GEM212170906)(R)Kardic by Allengers

3317 / MR. PRAKASH KUMAR / 39 Yrs / M / 163 Cms / 74 Kg / HR : 152

PeakEx



Date: 16-Nov-2024 03:29:39 PM METS: 6.5/ 152 bpm 83% of THR BP: 130/90 mmHg Raw ECG/ BLC On/ Notch On/ HF 0.05 Hz/LF 100 Hz

ExTime: 05:15 2.5 mph, 12.0%

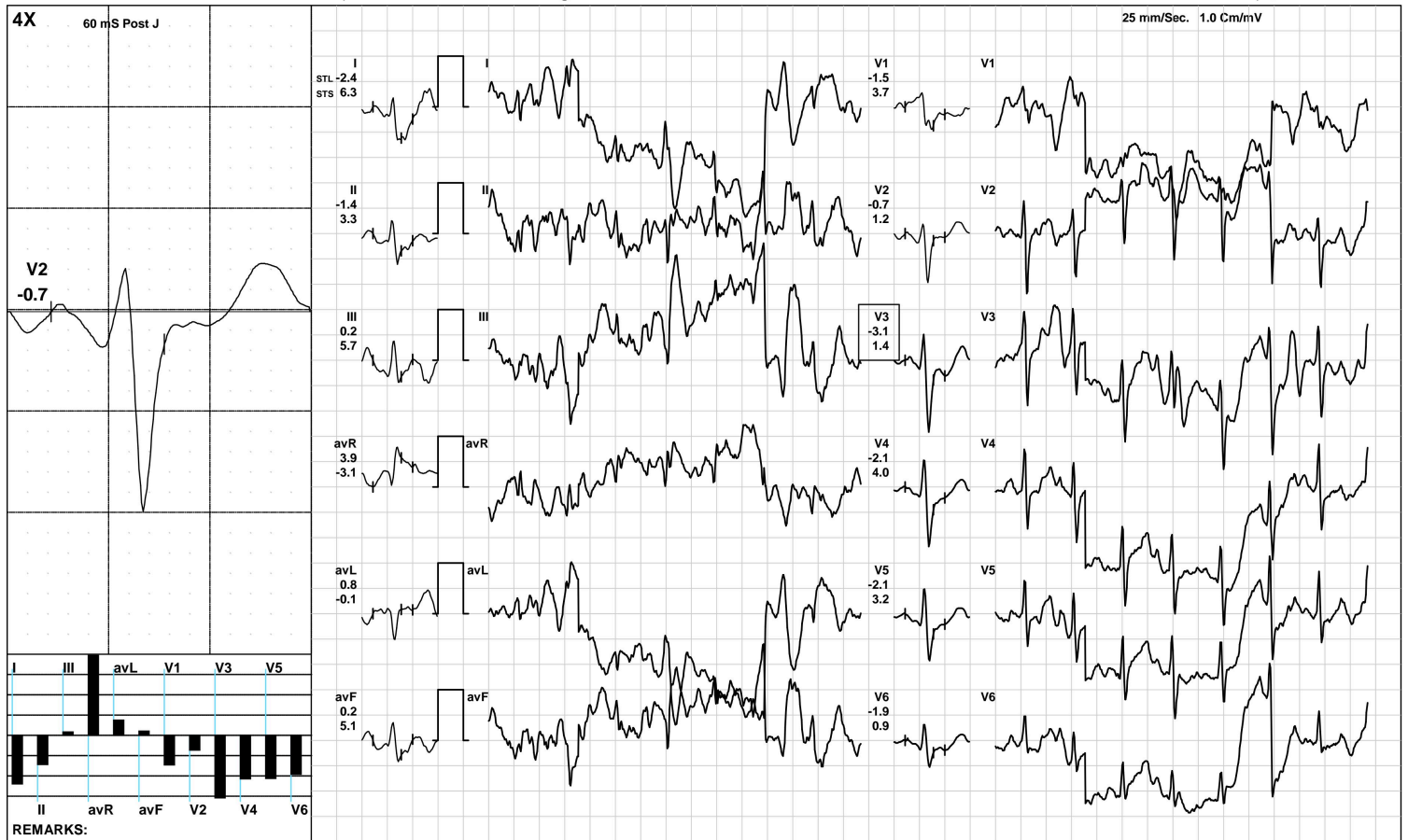

(GEM212170906)(R)Kardic by Allengers

3317 / MR. PRAKASH KUMAR / 39 Yrs / M / 163 Cms / 74 Kg / HR : 137

Recovery(1:00)



Date: 16-Nov-2024 03:29:39 PM METS: 1.0/ 137 bpm 75% of THR BP: 125/85 mmHg Raw ECG/ BLC On/ Notch On/ HF 0.05 Hz/LF 100 Hz

ExTime: 05:16 1.1 mph, 0.0%



(GEM212170906)(R)Kardic by Allengers



Recovery(2:00)



3317 / MR. PRAKASH KUMAR / 39 Yrs / M / 163 Cms / 74 Kg / HR : 127

Date: 16-Nov-2024 03:29:39 PM METS: 1.0/ 127 bpm 70% of THR BP: 120/80 mmHg Raw ECG/ BLC On/ Notch On/ HF 0.05 Hz/LF 100 Hz

ExTime: 05:16 1.1 mph, 0.0%



(GEM212170906)(R)Kardic by Allengers

3317 / MR. PRAKASH KUMAR / 39 Yrs / M / 163 Cms / 74 Kg / HR : 124

Recovery(3:15)



Date: 16-Nov-2024 03:29:39 PM METS: 1.0/ 124 bpm 68% of THR BP: 120/80 mmHg Raw ECG/ BLC On/ Notch On/ HF 0.05 Hz/LF 100 Hz

ExTime: 05:16 1.1 mph, 0.0%



(GEM212170906)(R)Kardic by Allengers

ST Measurements



3317 / MR. PRAKASH KUMAR / 39 Yrs / M / 163 Cms / 74 Kg / HR : 88

Date: 16-Nov-2024 03:29:39 PM

Protocol : BRUCE/

	I	II	III	avR	avL	avF	V1	V2	V3	V4	V5	V6	I	II	III	avR	avL	avF	V1	V2	V3	V4	V5	V6	STS(mv/sec)
STL(mm)Supine	1.3	1.7	0.3	-1.4	0.5	1.0	-0.2	2.1	1.5	1.6	1.5	1.1	1.0	0.8	-0.2	-0.9	0.6	0.3	-0.1	1.7	1.3	1.3	1.2	1.0	
80 @mS Standing	1.3	1.7	0.3	-1.4	0.5	1.0	-0.2	2.1	1.5	1.6	1.5	1.1	1.0	0.8	-0.2	-0.9	0.6	0.3	-0.1	1.7	1.3	1.3	1.2	1.0	
HV	1.3	1.7	0.3	-1.4	0.5	1.0	-0.2	2.1	1.5	1.6	1.5	1.1	1.0	0.8	-0.2	-0.9	0.6	0.3	-0.1	1.7	1.3	1.3	1.2	1.0	
Warm Up	1.3	1.7	0.3	-1.4	0.5	1.0	-0.2	2.1	1.5	1.6	1.5	1.1	1.0	0.8	-0.2	-0.9	0.6	0.3	-0.1	1.7	1.3	1.3	1.2	1.0	
ExStart	2.2	1.6	0.8	-1.7	0.0	1.5	1.2	-1.8	1.3	1.9	2.3	2.3	0.1	0.9	-0.7	-0.6	0.8	-0.1	1.1	3.8	2.0	2.4	2.5	2.3	
Stage 1	7.3	5.9	1.2-10.7	-2.4	-2.9	4.2	0.8	-3.1	0.9	2.7	-1.9		5.1	4.2	-3.9	-2.6	-0.7	-5.4	3.3	1.7	4.0	1.8	2.8	-0.4	
PeakEx	-2.4	-1.4	0.2	3.9	0.8	0.2	-1.5	-0.7	-3.1	-2.1	-2.1	-1.9	6.3	3.3	5.7	-3.1	-0.1	5.1	3.7	1.2	1.4	4.0	3.2	0.9	
Recovery	0.9	-0.2	-1.5	-0.6	2.2	-0.6	-0.2	2.2	2.4	1.7	1.5	1.2	3.0	0.3	-4.4	-1.6	3.8	-1.2	0.0	2.8	3.6	2.5	2.6	2.2	
Recovery	0.7	2.2	3.4	-1.1	0.1	2.6	0.3	1.6	1.3	1.4	0.9	1.1	0.8	1.2	3.8	-1.1	-0.3	0.7	1.6	2.5	3.1	2.6	2.0	2.1	
Recovery	0.7	-0.1	-0.6	-0.3	0.0	0.2	-0.4	1.3	1.3	1.5	1.2	1.2	0.5	0.5	0.7	-0.9	-1.5	0.5	0.0	1.7	1.9	1.5	1.4	1.1	

	I	II	III	avR	avL	avF	V1	V2	V3	V4	V5	V6	
STI(μVs)													
Supine		11.6	14.9	3.2	-13.0	4.2	8.8	-2.5	18.0	12.4	13.2	12.9	9.9
Standing		11.6	14.9	3.2	-13.0	4.2	8.8	-2.5	18.0	12.4	13.2	12.9	9.9
HV		11.6	14.9	3.2	-13.0	4.2	8.8	-2.5	18.0	12.4	13.2	12.9	9.9
Warm Up		11.6	14.9	3.2	-13.0	4.2	8.8	-2.5	18.0	12.4	13.2	12.9	9.9
ExStart		18.8	13.0	7.7	-14.5	-0.3	12.9	5.4	-19.5	9.0	10.7	14.1	14.8
Stage 1		43.5	38.3	10.1	-76.6	-17.6	-25.5	35.3	4.9	-43.6	1.9	15.6	-12.3
PeakEx		-28.1	-15.6	-9.5	28.6	5.7	-9.6	-10.9	-4.7	-14.4	-16.7	-15.5	-10.4
Recovery		0.1	-0.6	0.3	-1.5	4.9	-0.1	-0.9	8.3	8.1	5.9	4.8	3.7
Recovery		3.0	11.4	15.0	-5.0	1.1	14.8	-0.2	6.3	4.1	5.2	3.2	4.1
Recovery		4.3	-1.0	-4.6	-1.1	5.1	1.7	-2.3	7.0	7.7	8.9	5.9	5.8

## Median Measurement Summary



3317 / MR. PRAKASH KUMAR / 39 Yrs / Male / 163 Cm / 74 Kg

Time (Min.)	HR (bpm)	PR Int (mS)	QRS Wid (mS)	QRS Axis (Deg.)	QTC (mS)	P(μV) (Max)	R(μV) (Max)	S(μV) (Min)	T(μV) (Max)	Min. J (μV)	Leads for (J & PJ)	Min. Post JRR Var (μV)	(%)	VEB (Counts)	Missed Beats (Counts)
00 : 30	100	206	102	268	468	1884	755	-1145	1849	-1196	III	-193	0.00	0	0
01 : 00	119	162	90	-74	252	-993	867	-1643	-1611	-692	III	-1014	0.00	0	0
01 : 30	132	172	82	190	256	1530	798	-1138	2928	-446	III	-728	0.00	0	0
02 : 00	129	168	38	84	318	1362	892	-1112	1940	-705	II	-445	0.00	0	0
02 : 30	130	140	76	95	234	1714	1715	-1160	1715	-1094	V4	-985	0.00	0	0
03 : 00	129	144	58	90	313	-1822	951	-1840	-1860	-1872	III	-1683	0.00	0	0
03 : 30	127	156	60	171	406	2093	668	-1648	2627	-1134	V6	-1062	0.00	0	0
04 : 00	136	132	70	82	350	1664	2768	-1960	3008	-1817	V3	-2226	0.00	0	0
04 : 30	142	136	72	-88	196	-1875	939	-2543	-2147	-2226	II	-1492	0.00	0	0
05 : 00	144	122	72	257	380	-1986	809	-1264	-2761	-745	I	-828	0.00	0	0
05 : 30	150	134	76	158	220	-1986	1006	-1264	580	50	I	-242	0.00	0	0
06 : 00	151	110	62	118	389	-1039	706	-1121	-1233	-999	V4	-825	0.00	0	0
06 : 30	136	132	58	90	346	282	791	-1153	511	-40	III	-101	0.00	0	0
07 : 00	130	150	60	77	338	240	826	-1196	556	-272	III	-214	0.00	0	0
07 : 30	131	160	86	111	445	254	739	-1253	504	44	avL	-28	0.00	0	0
08 : 00	125	166	62	241	339	196	783	-1276	525	-138	III	-44	0.00	0	0
08 : 30	124	160	86	105	344	-448	805	-1338	510	-222	avL	-211	0.00	0	0