

Pt. Name - Yogender Kumar  
Age - 38 y male

Ht - 169 cm  
Wt - 78 kg  
BP - 125/79 mmHg  
SpO<sub>2</sub> - 98%  
PR - 81/min  
Temp - 97.6 °F

Ch: - Constipation<sup>2</sup>  
no other Complaint

H/O: No Significant Medical / Surgical  
History.

Investigations:- Total Cholesterol and Triglycerides  
raised.  
Slight increase in unconjugated  
Bilirubin and GGT

Adv

- Dietary changes for dyslipidemia,  
add raw vegetables to diet, oil  
free diet.
- Exercise (Moderate intensity) for  
30 minutes, 5 days a week.
- Maintain hydration.
- patient is fit to continue work.

Dr. Neha Sharma  
General Physician  
Reg No. DMC/R/32867

ID 1382 CASE 3765  
AGE 38Y M D  
CMS KQ

YOGENDER KUMAR  
MALE

09/11/2024 10:10:25  
HEALIC MULTISPECIALITY CLINIC  
INDRAPURAM

RATE 69 bpm SINUS RHYTHM  
P-R 867 ms  
P-R 138 ms  
QRS 82 ms  
QT 350 ms  
QTc 366 ms  
-AXIS--  
P 31°  
QRS - 03°  
T 11°

12 SL. REPORT FORMAT: 3x4+1L SM REF: Dr.

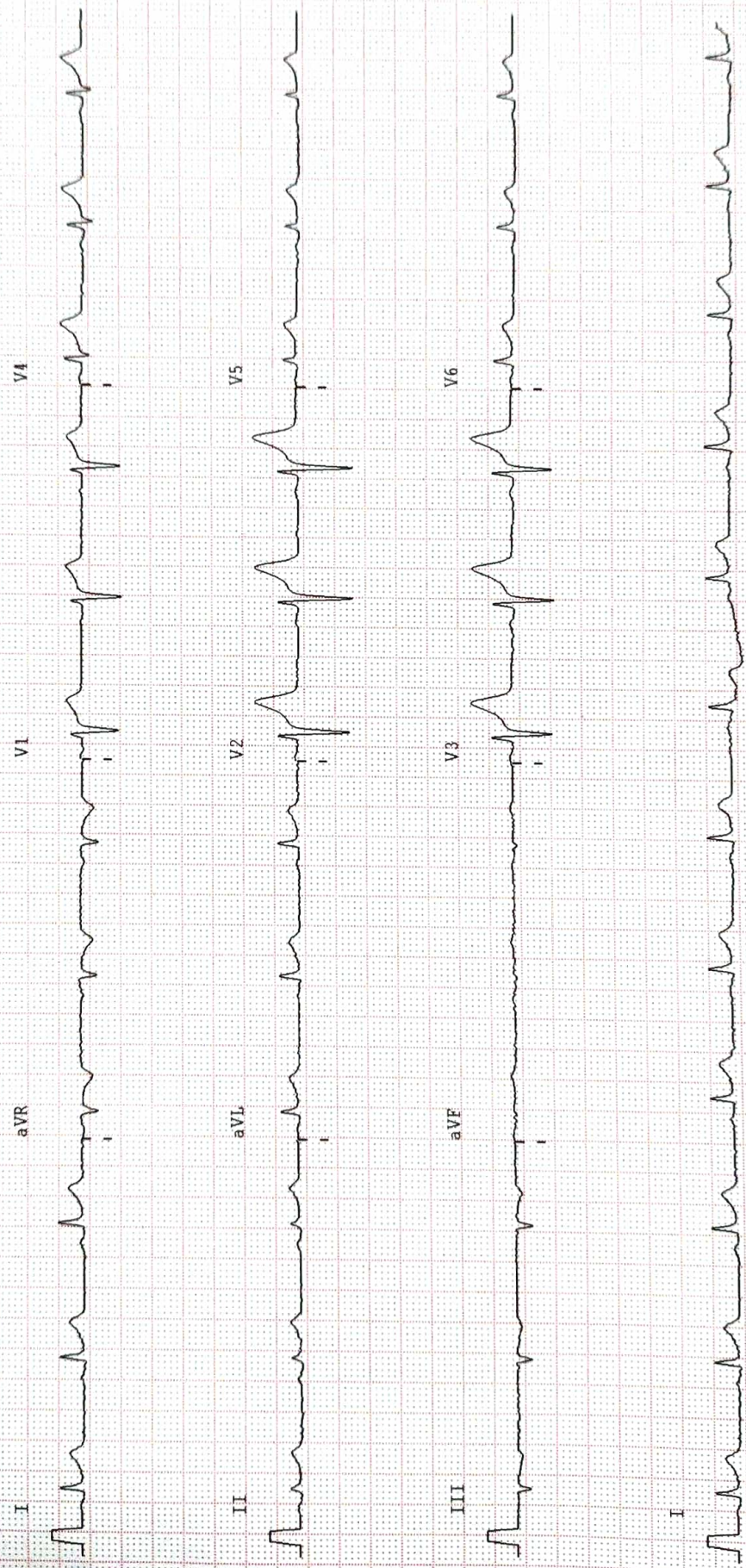

**Dr. Sanchit Singh**  
Gastroenterologist, Hepptologist  
& Therapeutic Endoscopist  
MBBS, MD (Internal Medicine),  
FRCS (Gastroenterology)  
Fellow Member  
College of Gastroenterology



Our Latest Health

₹10,000/-  
₹20,000/-  
ke health

**Heal**  
₹1,999/-

**Services**

- Pharmacy**  
Medicines, Personal Care, Nutraceuticals, Devices
- Path Lab**  
Full Body Checkup (83 Parameters)
- Ultrasound, X-Ray, ECG**
- GP Consult, Dental Checkup, Eye Test**
- Surgeries**  
Dental Procedure  
Skin & Hair Procedure

**FREE** Worth ₹2,000/-  
12% OFF above this limit

**FREE 1 Full Body Checkup**  
+  
**1 Full Body Checkup at 50% OFF**  
(87 Parameters)  
₹9,999 on all other lab services

**1 FREE**  
X-Ray or ECG  
10% OFF on all Diagnostic Services

**1 Consult**  
with any 1 doctor  
worth ₹500/-

**10% OFF**  
**10% OFF**  
**10% OFF**

**100+ Doctors**   **20+ Specialties**   **90+ Surgeries**

Curugram | Ghaziabad

 **GPS Map Camera**

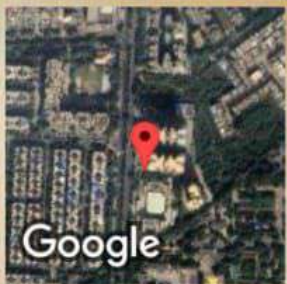

Ghaziabad, Uttar Pradesh, India  
Tower-a, Saya Zenith, Indirapuram, Ghaziabad,  
Uttar Pradesh 201014, India  
Lat 28.637853° Long 77.378861°  
09/11/24 10:08 AM GMT +05:30



सत्यमेव जयते

Aadhaar no. issued: 15/11/2011



भारत सरकार

GOVERNMENT OF INDIA



आधार

योगेंद्र कुमार  
Yogender Kumar  
जन्म तिथि/DOB: 03/07/1986  
पुरुष/ MALE  
Mobile No: 9811445335

**6427 2237 0983**  
VID : 9134 0662 1179 8332

Details as on: 30/03/2024

मेरा आधार , मेरी पहचान

NAME	YOGENDER KUMAR	AGE/SEX	38 YRS/ MALE
REFD BY.	SELF	DATE	09/11/2024
<b>ULTRASOUND WHOLE ABDOMEN</b>			

**LIVER:** Liver is normal in size (13.3 cm) and shows mildly increased echogenicity. No focal intra-hepatic lesion is detected. Intra-hepatic biliary radicals are not dilated. Portal vein is normal in calibre.

**GALL BLADDER:** Gall bladder appears echofree with normal wall thickness. Common bile duct is normal in calibre.

**PANCREAS:** Visualised head of pancreas appears normal in size and echopattern. Rest is obscured due to excessive bowel gases.

**SPLEEN:** Spleen is normal in size (10.9 cm) and echopattern.

**KIDNEYS:** Both kidneys are normal in outline. **Lower poles of both kidneys appear to be fused forming an isthmus in midline—may represent horseshoe kidney.** Cortico-medullary differentiation of both kidneys is maintained. Central sinus echoes are compact. No-focal lesion or calculus seen. Bilateral pelvicalyceal systems are not dilated.

**URINARY BLADDER:** Urinary bladder is normal in wall thickness with clear contents. No significant intra or extraluminal mass is seen.

**PROSTATE:** Prostate is normal in size (14.2 cc) and echopattern.

No significant free fluid is detected.

Note is made of excessive bowel gases.

**IMPRESSION:**

- Grade I fatty liver.
- Lower poles of both kidneys appear to be fused forming an isthmus in midline—may represent horseshoe kidney. Suggest NCCT KUB correlation.

Adv: Clinical correlation

**DR. REMA ARORA**  
MBBS, DNB (Radio diagnosis)  
CONSULTANT RADIOLOGIST

Disclaimer- The science of radiology is based upon interpretation of shadows of normal and abnormal tissue. This is neither complete nor accurate. Hence, finding should always be interpreted in the light of clinic-pathological correlation. This is a professional opinion. Not a diagnosis. Not meant for medicolegal purposes.



HEALIC MULTISPECIALTY CLINIC  
09/11/2024 11:37:18 amADM

YOGENDER KUMAR,  
091124-110624AM

MI 0.8  
TIs 0.2

4C  
Abdomen

GE

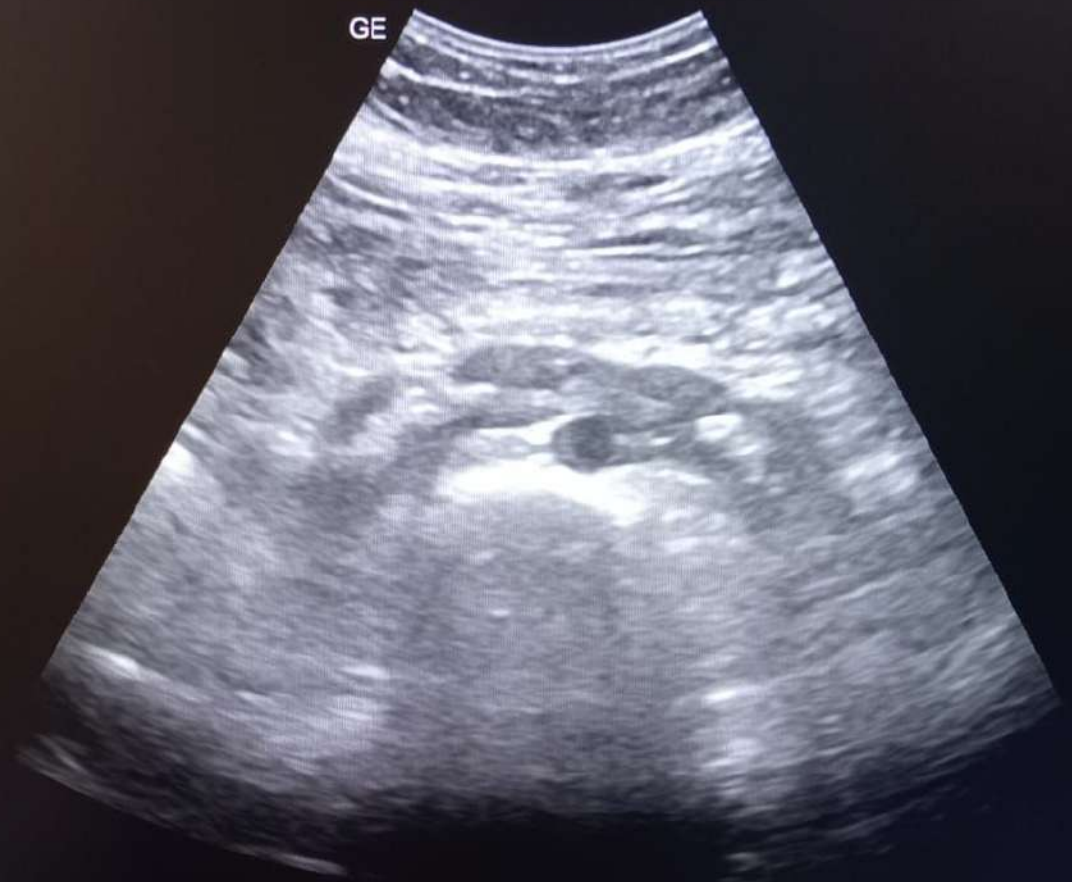

0

5

10

15



HEALIC MULTISPECIALTY CLINIC

09/11/2024 11:14:20 amADM

YOGENDER KUMAR,

091124-110624AM

MI 0.5

Tis 0.1

4C

Renal



GE



- 0 - FR
- AO%
- CHI
- Frq
- Gn
- S/A
- Map
- D
- DR
- Whizz
- 5 -
- 10 -
- 15 -

0:0



HEALIC MULTISPECIALTY CLINIC

09/11/2024 11:07:52 amADM

YOGENDER KUMAR,

091124-110624AM

MI 0.8

TIs 0.2

4C

Abdomen



GE

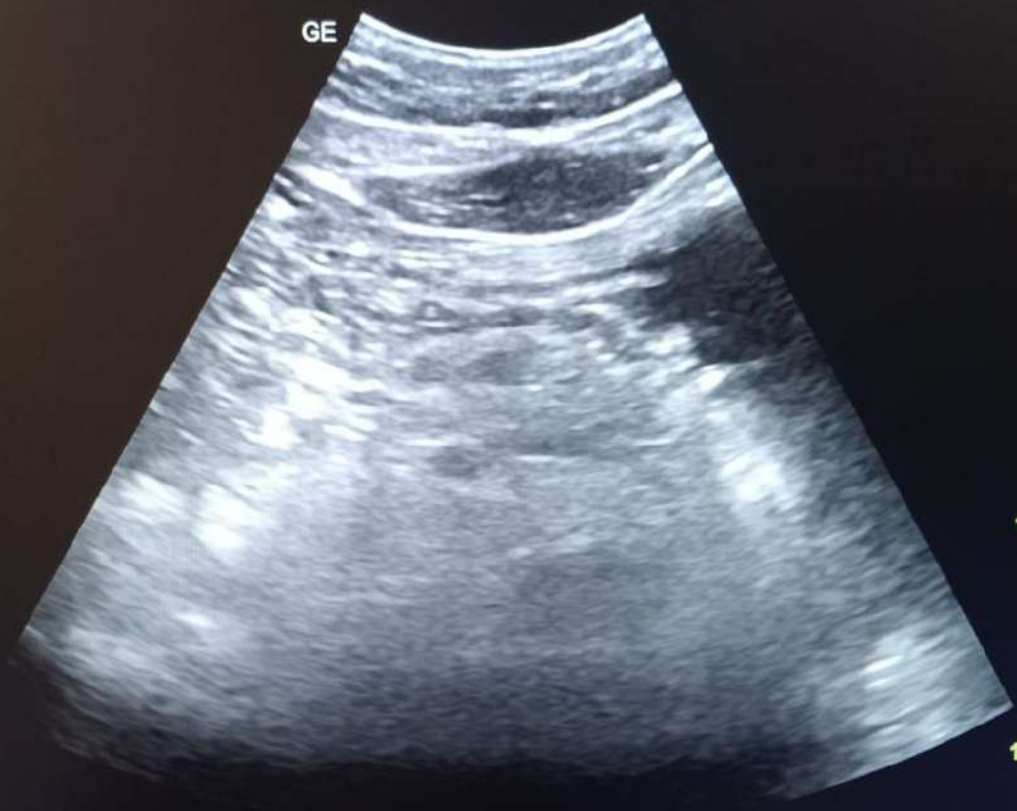

- 0 - FR
- AO%
- CHI
- Frq
- Gn
- S/A
- Map
- D
- DR
- Whizz
- 5 -
- 10 -
- 15 -

0:0





HEALIC MULTISPECIALTY CLINIC

09/11/2024 11:08:57 amADM

YOGENDER KUMAR,

091124-110624AM

MI 0.8

Tis 0.2

4C

Abdomen



GE



- 0 - FR
- AO%
- CHI
- Frq
- Gn
- S/A
- Map
- D
- 5 - DR
- Whizz
- 
- 
- 10 -
- 
- 
- 15 -
- 
- 

0:0



HEALIC MULTISPECIALTY CLINIC  
09/11/2024 11:16:17 amADM

YOGENDER KUMAR,  
091124-110624AM

MI 0.5  
Tis 0.1

4C  
Renal

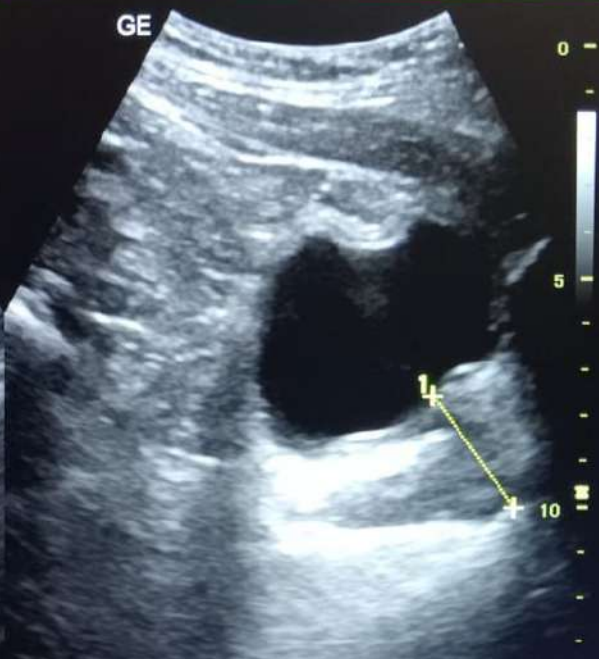

FR  
AO%  
CHI  
Frq  
Gn  
S/A  
Map  
D  
DR  
Whizz

1 L	3.06 cm
2 H	2.85 cm
3 W	3.13 cm
Vol	14.29 ml
d	8.72 cm
L	0.00 cm

Place the first point

0:0



HEALIC MULTISPECIALTY CLINIC  
09/11/2024 11:09:40 amADM

YOGENDER KUMAR,  
091124-110624AM

MI 0.8

4C

TIs 0.2

Abdomen



- FR
- AO%
- CHI
- Frq
- Gn
- S/A
- Map
- D
- DR
- Whizz

Place the first point

0:0



HEALIC MULTISPECIALTY CLINIC

09/11/2024 11:16:48 amADM

YOGENDER KUMAR,

091124-110624AM

MI 1.2

TIs 0.1

L6-12

Carotid

GE

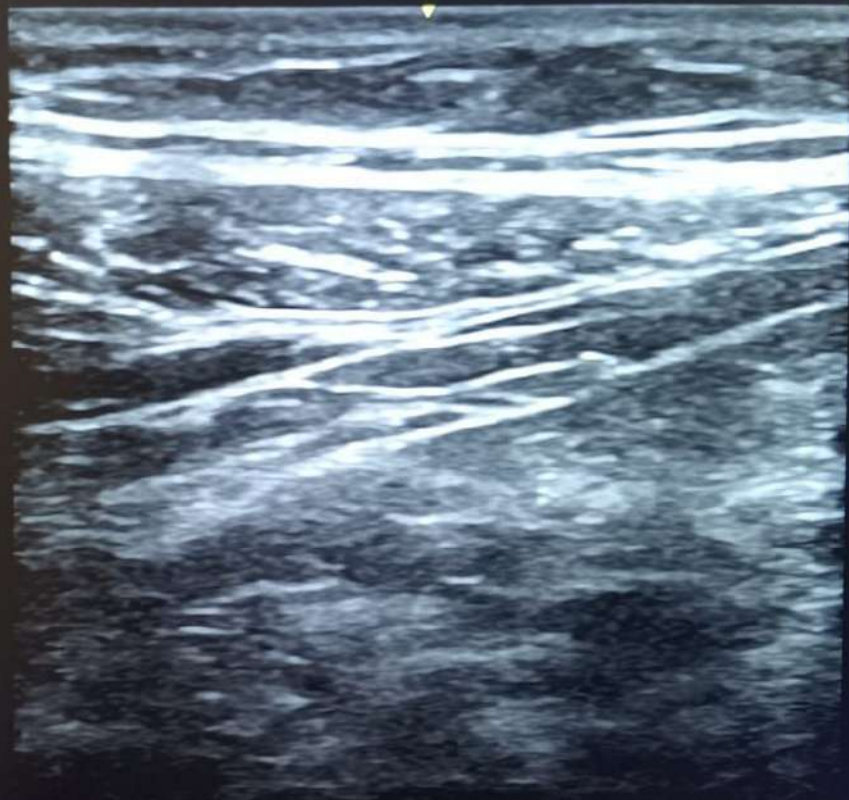

0 -

-

-

-

-

1 -

-

-

-

II

2 -

-

-

-

3 -

-

-

4 -

-

-

-

-

-

-

-

-

-

-

-

-

-

-

-

-

-

-

-

-

-



HEALIC MULTISPECIALTY CLINIC  
09/11/2024 11:08:32 amADM

YOGENDER KUMAR,  
091124-110624AM

MI 0.8  
Tis 0.2

4C  
Abdomen



GE

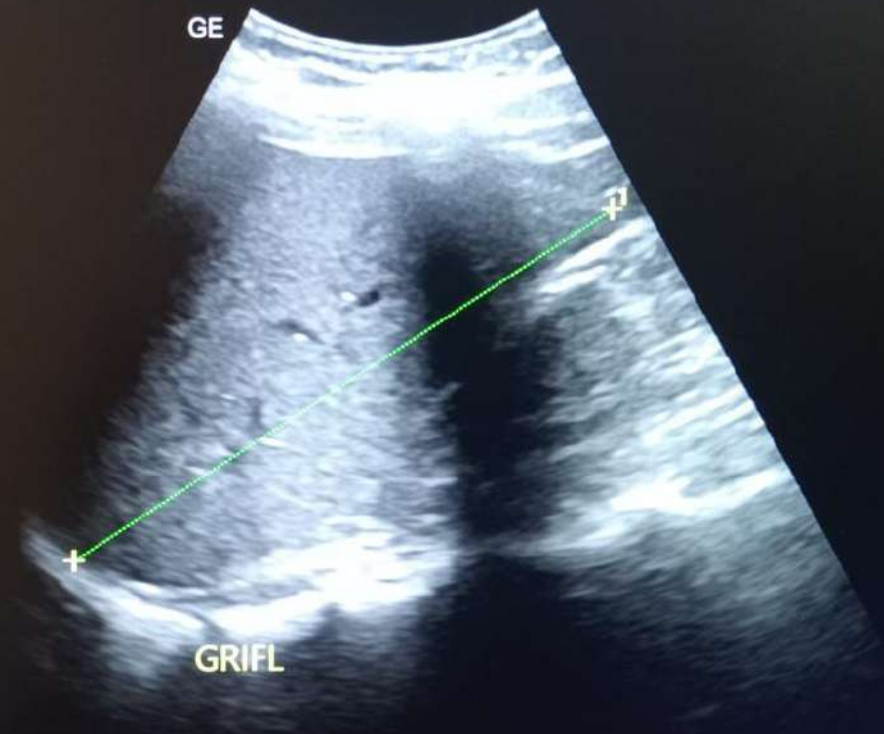

GRIFL

- 0 - FR
- AO%
- CHI
- Frq
- Gn
- S/A
- Map
- D
- DR
- Whizz
- 5 -
- 10 -
- 15 -

1 L 133.89 mm



NAME	YOGENDER KUMAR	AGE/SEX	38 YRS/ MALE
REFD BY.	SELF	DATE	09/11/2024
<u>X-RAY CHEST PA VIEW</u>			

**Findings:**

Visualized lung fields appear clear.

Both hilar shadows appear normal.

Cardiothoracic ratio is within normal limits.

Both hemidiaphragmatic outlines appear normal.

Both costophrenic angles are clear.

**IMPRESSION:** No significant abnormality seen.

  
DR. REMA ARORA  
MBBS, DNB (Radiodiagnosis)  
CONSULTANT RADIOLOGIST

Disclaimer- The science of radiology is based upon interpretation of shadows of normal and abnormal tissue. This is neither complete nor accurate. Hence, finding should always be interpreted in the light of clinic-pathological correlation. This is a professional opinion. Not a diagnosis. Not meant for medicolegal purposes.

R

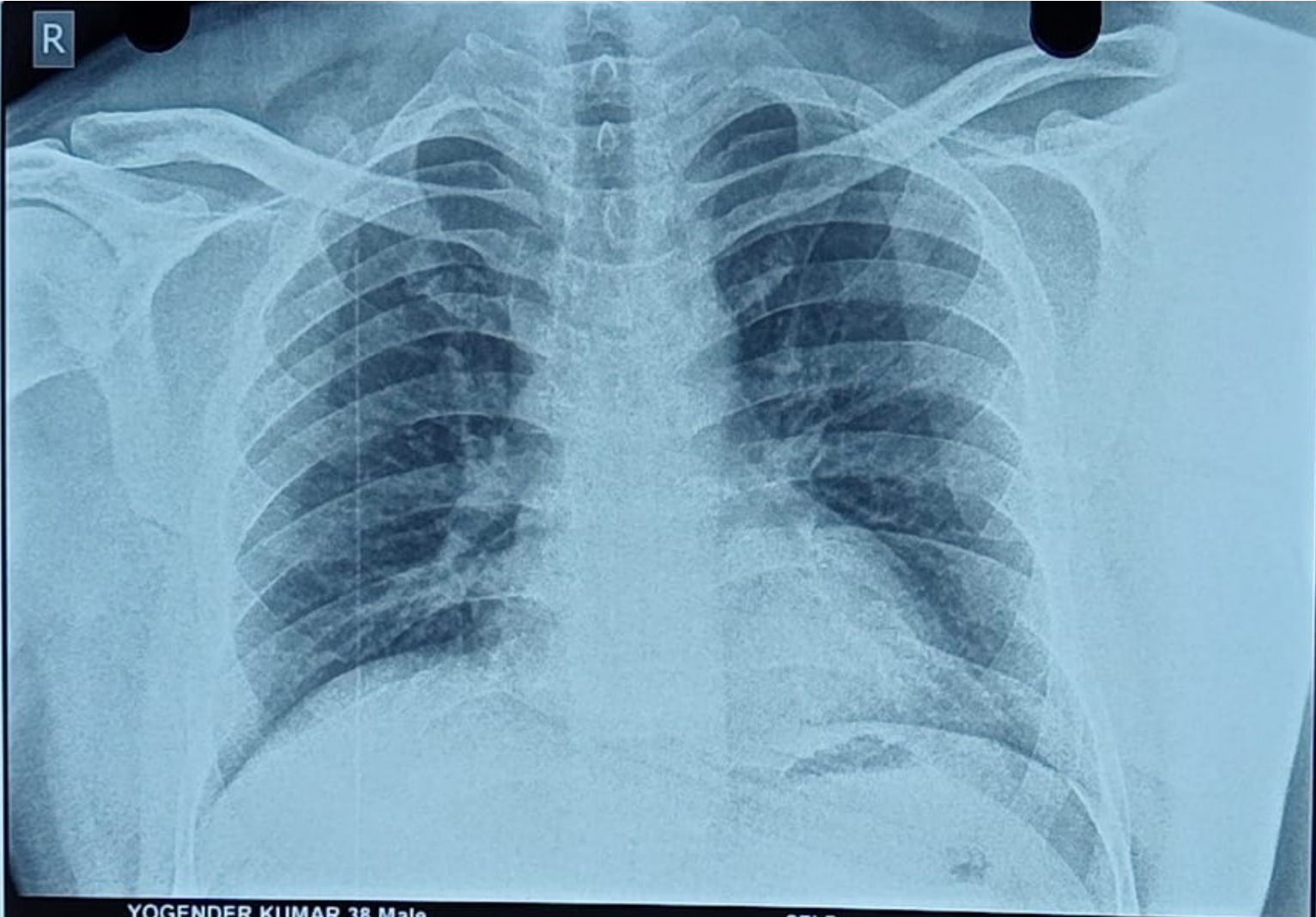

YOGENDER KUMAR 38 Male

Chest PA

62.5 % 02

SELF

09/11/2024 10:44:30 AM

HEALIC MULTISPECIALTY CLINIC- INDIRAPURAM