

(E)

Apollo

LIFE CERTIFICATE

(To be submitted by Pensioner once a year)

Certified that the pensioner **Shri Trivedi Dilip** having Pension Payment Order No **214200800634** , account number (Pension) *****0843 has biometrically authenticated his presence and that he is alive as on **19-11-2022** at 14:09:35 vide **Pramaan ID 2573970976**.



Aadhaar: *****7707

Name: Trivedi Dilip

DOB: **-*-1969

Mobile: *****7658

#DSPSAR

#02054085

B. S. Trivedi

Disclaimer: This digital life certificate will be subject to acceptance by your pension processing centre **SPARSH - PCDA (Pensions) Allahabad (SPARSH - PCDA (Pensions) Allahabad)**. This is a computer generated certificate and does not require signature.

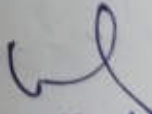
Dr. Upal Shah
M.D. Pathology
Reg. No. G-13696

excel eXcel Diagnostic centre

Kim Plaza, Raiya Road, Rajkot-360 007.

DATE: 9/11/24

NAME OF CLIENT: Dilip T Khedi

DATE OF BIRTH: 19/9/69 AGE: 55y MALE FEMALE

HEIGHT:	CM	<u>176</u>
WEIGHT:	KG	<u>58</u>
ABDOMEN:	CM	<u>79</u>
CHEST:	CM	INSPIRATION <u>83</u> CM EXPIRATION <u>78</u> CM

BLOOD PRESSURE: 110/70 /mmHg PULSE: 75 /MIN

HABITS:	TOBACCO/GUTKHA	NO	QUANTITY	NO DURATION	NO
	SMOKING	NO	QUANTITY	NO DURATION	NO
	ALCOHOL	NO	QUANTITY	NO DURATION	NO

IS THERE ANYTHING IN THE MEDICAL HISTORY NOT ALREADY MENTIONED: NO

DETAILS OF OPERATION: NO

DETAILS OF ACCIDENT: NO

SYSTEMIC EXAMINATION (ANY ABNORMALITY FOUND) : NO

REFRACTIVE ERROR:

LEFT EYE	RIGHT EYE
<u>+2.25</u>	<u>+2.25</u>

OTHER ILLNESS: NO

H/O DIABETES: NO

H/O HIGH BLOOD PRESSURE: NO

I HAVE EXAMINED THE CANDIDATE PERSONALLY & HE/SHE IS FOUND FIT.

Dr. G. D. Jagani (M.D.)
 Reg. No. G-1287

excel eXcel Diagnostic centre

Kim Plaza, Raiya Road, Rajkot-360 007.

Full name of life to be assured: *Dulip Trivedi*

Age/Sex: *55y/M*

Date: *9/11/24*

REST E.C.G. REPORT:

Position	}
Standardization Imv	
Mechanism	
Voltage	
Electrical Axis	
Auricular Rate	
Rhythm	
P Wave	
PR Interval	
QRS Complexes	
Q-T Duration	
S-T Segment	
T Wave	
Q Wave	

within normal limit

CONCLUSION: *Normal*

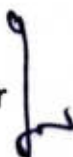
Signature of doctor 

Dr. G. D. Jagani (M.D.)
Reg. No. G-1287

Medical center stamp

9/11/24
Rajesh Kumar

Name: D. S. Jagan (M.D.)

Weight: ___ Kg BP: ___/___/___

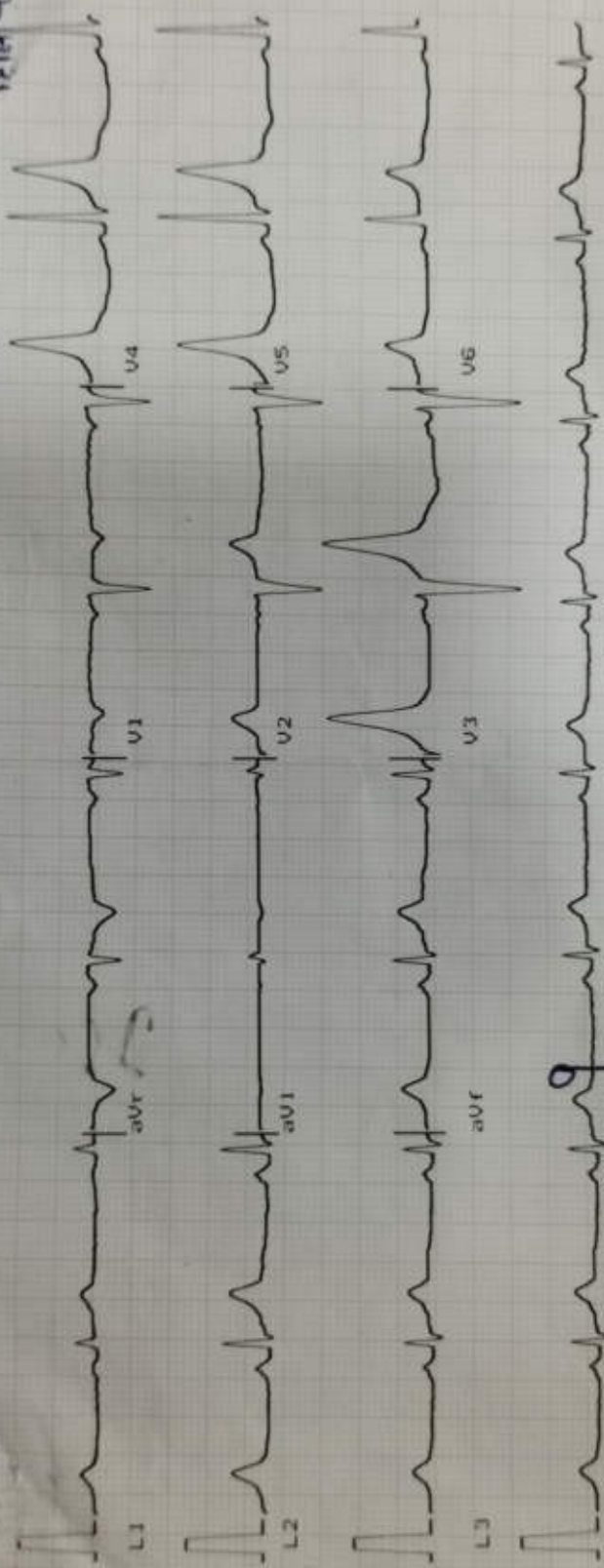

L3 10mm/mV Time: ___
User 25mm/sec Date: ___

Dr. G. D. Jagan (M.D.)
Reg. No. G-1287

Q Wave	
T Wave	
ST Segment	
Q-T Duration	
QRS Complex	
PR Interval	
P Wave	
Rhythm	
Axial Axis	
Voltage	
Electrocardiogram	
Standardization	
Region	
REST ECG REP	
Age/sex	
Full name of patient	

CONCLUSION:

Signature of doctor

EYE EXAMINATION

DATE: 09-11-24

NAME OF CLIENT: DILIP TRIVEDI

AGE: 55 YEARS GENDER: MALE

REFRACTIVE ERROR:	LEFT EYE	RIGHT EYE	NIGHT BLINDNESS	COLOUR VISION
	+2.25	+2.25	NO	NORMAL

FUNDUS EXAMINATION

NORMAL



[Handwritten signature]

PATIENT NAME: DILIP TRIVEDI

AGE: 55YEARS / MALE

DATE:09/11/2024

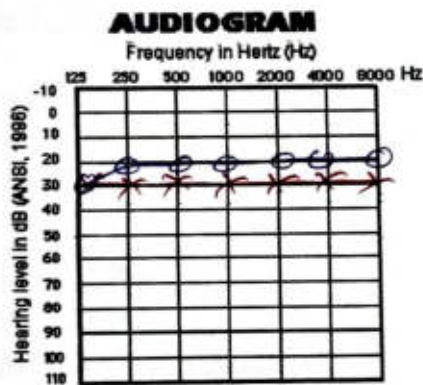

RIGHT

	AC	BC
RIGHT	6	X
LEFT	6	X

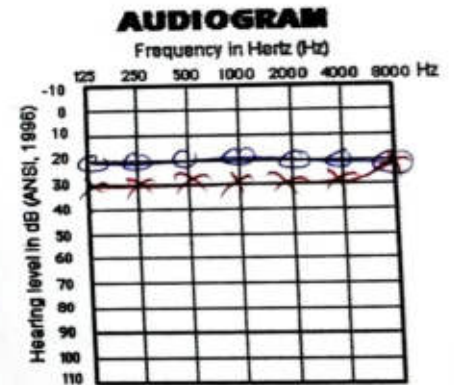

LEFT

COMPLAINTS	Tinnitus / Nausea / Vomiting / Deafness - NO
OTOTOXIC DRUGS	Gentamycin / Anti malarial / Salicylates - NO
PAST ILLNESS	Typhoid / Mumps / Jaundice / Meningitis / TB - NO

CONCLUSION: WITHIN NORMAL LIMIT FOR BOTH EARS





Excel Dr. UPAL SHAH (M.D. PATHOLOGY) Diagnostic Centre

A COMPUTERIZED PATHOLOGY & MICROBIOLOGY LABORATORY

EMPOWERED WITH ENDOCRINE & SPECIAL TEST UNIT

Patient Name : DILIP TRIVEDI	Reference: DR.	ID. 4522
Age & Sex: 55 Years Male		Reg. Date: 09/11/2024

HAEMOGRAM

Test	Observed Value	Biological Reference Interval
Blood Count		
Haemoglobin	14.5 g/dL	13.5 - 18.5
RBC Count	4.86 mill./cmm	4.50 - 6.50
PCV	43.2 %	40.0 - 53.0
MCV	88.9 fL	82.0 - 92.0
MCH	29.8 pg	27.0 - 32.0
MCHC	33.6 g/dL	31.5 - 36.0
TOTAL WBC COUNT		
WBC COUNT	6,300 /cmm	4000 - 10000
DIFFERENTIAL WBC COUNT		
Polymorphs	64 %	60 - 70
Lymphocytes	34 H %	20 - 30
Eosinophils	1 %	1 - 4
Monocytes	1 L %	2 - 6
Basophils	00 %	0 - 2
PLATELET COUNT		
Platelet Count	3,60,000 /cmm	150000 - 450000
SMEAR STUDY		
RBC	NORMOCHROMIC NORMOCYTIC RBCs	
WBCs	WITHIN NORMAL LIMIT	
Platelets (on the smear)	Adequate in Number and Normal in Morphology.	
ESR - Erythrocyte Sedimentation Rate (Westergren)		
After one hour	11 mm	0 - 20
BLOOD GROUP "ABO" Rh	"O" NEGATIVE	

Dr. Upal Shah
M.D. Pathology
Reg. No. G-13696

End of Report

Kim Plaza, Raiya Road, Rajkot-360 007. **24x7 Help Line : 95588 14684**

NOTE : The above results are Subject to variations due to technical limitations. Hence correlation with clinical findings and other investigations are requested.



Dr. UPAL SHAH (M.D. PATHOLOGY)

Excel Diagnostic Centre

A COMPUTERIZED PATHOLOGY & MICROBIOLOGY LABORATORY

EMPOWERED WITH ENDOCRINE & SPECIAL TEST UNIT

Patient Name : DILIP TRIVEDI	Reference: DR.	ID. 4522
Age & Sex: 55 Years Male		Reg. Date: 09/11/2024

HEMOGLOBIN A1c TEST

Test	Observed Value	Biological Reference Interval
HbA1c	5.46 %	> 8.2 : POOR CONTROL 7.2 - 8.2 : MODERATE CONTROL 6.2 - 7.2 : GOOD CONTROL < 6.2 : Non-diabetic Level

Note : WITHIN NORMAL LIMIT

Importance of HbA1c - Glycated Hb. in Diabetes Mellitus

- HbA1c, also known as Glycated Hemoglobin is the most important test for the assessment of long term blood glucose control (also called glycemc control)
- HbA1c reflects mean blood glucose concentration over past 6-8 weeks and provides amuch better indication of long term glycemc control than blood glucose determination
- HbA1c is formed by non-enzymatic reaction between glucose and Hb. , this reaction is irreversible and therefore remains unaffected by short term fluctuations in blood glucose levels.
- Long term complications of diabetes such as retinopathy-eye complications, nephropathy-kidney complications and neuropathy-nerve complications, are potentially serious and can lead to blindness, kidney failure etc.
- Glycemc control monitored by HbA1c measurement using HPLC method-(Gold Standard) is considered most important. (Ref. National Glycohemoglobin Standardization Program -NGSP).

End of Report

Dr. Upal Shah
M.D. Pathology
Reg. No. G-13696

Kim Plaza, Raiya Road, Rajkot-360 007. 24x7 Help Line : 95588 14684

NOTE : The above results are Subject to variations due to technical limitations. Hence correlation with clinical findings and other investigations are requested



Dr. UPAL SHAH (M.D. PATHOLOGY)

Excel Diagnostic Centre

A COMPUTERIZED PATHOLOGY & MICROBIOLOGY LABORATORY

EMPOWERED WITH ENDOCRINE & SPECIAL TEST UNIT

Patient Name : DILIP TRIVEDI	Reference: DR.	ID.4522
Age & Sex: 55 Years Male		Reg. Date: 09/11/2024

PROSTATE SPECIFIC ANTIGEN

Test	Observed Value	Biological Reference Interval
PSA	0.7 ng/mL	0.0 - 4.0

THYROID FUNCTION TEST

Tests performed by Chemiluminescence Method on ADVIA Centaur

Test	Observed Value	Biological Reference Interval
T3 - Triiodothyronine	1.4 ng/mL	0.60 - 1.81
T4 - Total Thyroxine	7.6 µg/dL	5.5 - 13.5
TSH	1.9 µIU/mL	0.36 - 5.10

RENAL FUNCTION TEST

Test	Observed Value	Biological Reference Interval	
S. Creatinine	0.98 mg/dL	0.90 - 1.50	
Bl. Urea	32 mg/dL	20 - 45	
BUN	12.36 mg/dl	10.0 - 20.0	
PROTEINS			
Total Protein	6.62 g/dL	6.00 - 7.80	
Albumin	3.61 g/dL	3.00 - 4.50	
Globulin	3.01 g/dL	2.30 - 3.50	
A/G Ratio	1.2		
Uric Acid	3.74 mg/dL	3.0 - 7.2	

Dr. Upal Shah
M.D. Pathology
Reg. No. G-13696

Kim Plaza, Raiya Road, Rajkot-360 007. **24x7 Help Line : 95588 14684**

NOTE : The above results are Subject to variations due to technical limitations. Hence correlation with clinical findings and other investigations are requested.



Dr. UPAL SHAH (M.D. PATHOLOGY) **excel** Diagnostic Centre

A COMPUTERIZED PATHOLOGY & MICROBIOLOGY LABORATORY

EMPOWERED WITH ENDOCRINE & SPECIAL TEST UNIT

Patient Name : DILIP TRIVEDI	Reference: DR.	ID.4522
Age & Sex: 55 Years Male		Reg. Date: 09/11/2024

URINE ANALYSIS

Test	Observed Value
Sample	Random
<u>PHYSICAL EXAMINATION</u>	
Quantity	20 mL
Colour	Pale yellow
Appearance	Sl.Turbid
pH	ACIDIC
Specific Gravity	1.005
<u>CHEMICAL EXAMINATION</u>	
Protein (Albumin)	Absent
Sugar	Absent
Bile Salts	Absent
Bile Pigment	Absent
<u>MICROSCOPIC EXAMINATION / HPF</u>	
Pus Cells	Absent
Red Blood Cells	Absent
Epithelial Cells	Absent
Crystals	Absent
Amorphous material	Absent
Casts	Absent
Mucus threads	Absent
Trichomonas vaginalis	Absent
Yeast	Absent
Bacteria	Absent
<u>SPECIAL CHEMICAL TEST (By Reagent Strip)</u>	
Ketone	Absent
Blood	Absent
Urobilinogen	Not Increased



Absent

Not Increased

Dr. Upal Shah
M.D. Pathology
Reg. No. G-13696

Kim Plaza, Raiya Road, Rajkot-360 007. **24x7 Help Line : 95588 14684**

NOTE: The above results are Subject to variations due to technical **End of Report** correlation with clinical findings and other investigations are requested.



eXcel Dr. UPAL SHAH (M.D. PATHOLOGY) Diagnostic Centre

A COMPUTERIZED PATHOLOGY & MICROBIOLOGY LABORATORY

EMPOWERED WITH ENDOCRINE & SPECIAL TEST UNIT

Patient Name : DILIP TRIVEDI

ID.4522

Age & Sex: 55 Years | Male

Reference:
DR.

Reg. Date:
09/11/2024

LIPID PROFILE

Test	Observed Value	Biological Reference Interval
Cholesterol	168 mg/dL	130 - 250 mg/dL Desirable : < 200 mg/dL
Triglyceride	86 mg/dL	50.0 - 150.0
HDL Cholesterol	54 mg/dL	< 40 : Low (High Risk) > 60 : High (Low Risk)
VLDL	17 mg/dL	up to 40
LDL Cholesterol	86 mg/dL	< 100 : Optimal 60 - 150 mg/dL Desirable: up to 130
LDL Chol. / HDL Chol. Ratio	1.6	1.0 - 3.0
Cholesterol / HDL Chol. Ratio	3.1	

End of Report

Dr. Upal Shah
M.D. Pathology
Reg. No. G-13696

Kim Plaza, Raiya Road, Rajkot-360 007. **24x7 Help Line : 95588 14684**

NOTE : The above results are Subject to variations due to technical limitations. Hence correlation with clinical findings and other investigations are requested.



Dr. UPAL SHAH (M.D. PATHOLOGY) eXcel Diagnostic Centre

A COMPUTERIZED PATHOLOGY & MICROBIOLOGY LABORATORY

EMPOWERED WITH ENDOCRINE & SPECIAL TEST UNIT

Patient Name : DILIP TRIVEDI

Age & Sex: 55 Years | Male

Reference:

DR.

ID.4522

Reg. Date:
09/11/2024

LIVER FUNCTION TEST

Test	Observed Value	Biological Reference Interval
Bilirubin		
Total	0.59 mg/dL	0.2 - 1.0
Direct	0.43 mg/dL	0.1 - 0.6
Indirect	0.16 mg/dL	0.10 - 0.40
LIVER ENZYMES		
SGPT (ALT)	18 U/L	5.0 - 35.0
SGOT (AST)	21 U/L	5 - 40
Alkaline Phosphatase	87 U/L	70 - 160
S. G.G.T.	13 U/L	0.0 - 60.0
PROTHROMBIN TIME - PT		
HBsAg TEST	NON-REACTIVE	

BLOOD GLUCOSE TEST

Test	By GOD/POD Observed Value	Biological Reference Interval
Sample FLOURIDE PLASMA		
Blood Sugar-F	79 mg/dL	60 - 100
Urine Sugar-F	Absent	
Urine Ketone-F	Absent	
POST PRANDIAL (PPBS)		
Blood Sugar-PP	107 mg/dL	80 - 120
Urine Sugar-PP	Absent	
Urine Ketone-PP	Absent	

Dr. Upal Shah
M.D. Pathology

Reg. No. G-13696

Kim Plaza, Raiya Road, Rajkot-360 007.

24x7 Help Line : 95588 14684

NOTE: The above results are Subject to variations due to technical limitations. Hence correlation with clinical findings and other investigations are requested.

End of Report

ECHOCARDIOGRAPHY & COLOR DOPPLER

Patient Name : Dilip Trivedi
Ref. By : Dr. Upal Shah
Report Date : 09/11/24

Age : 55yrs/M
ID. No : 1024
Performed By : Dr. Maulik Hansalia

SUMMARY OF 2D ECHO

LV is normal sized.

No RWMA at rest.

Overall LVEF – 60%.

Trivial Mitral Regurgitation.

No AS/AR.

Mild Tricuspid Regurgitation. PASP - RAP + 26mm of Hg.
RA/RV are normal sized. Good RV systolic function.
IVC – Collapsing.

IAS/IVS –Intact.
No PDA/Coarctation.

No e/o clot/vegetation on TTE.

No Pericardial effusion.

FINAL IMPRESSION.

No Regional Wall motion abnormality.
Normal LV Systolic function.
No PAH.



DR. MAULIK HANSALIA
M.B.B.S., PG DIPLOMA CLINICAL CARDIOLOGY

DR. NISHANT SIRODARIYA
M.B.B.S., PG DIPLOMA CLINICAL CARDIOLOGY



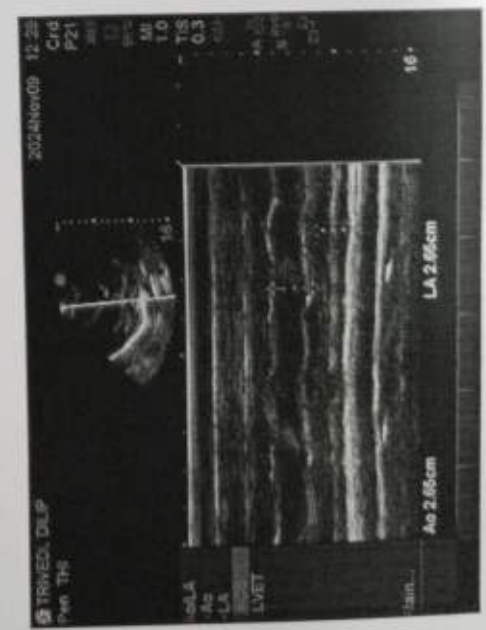
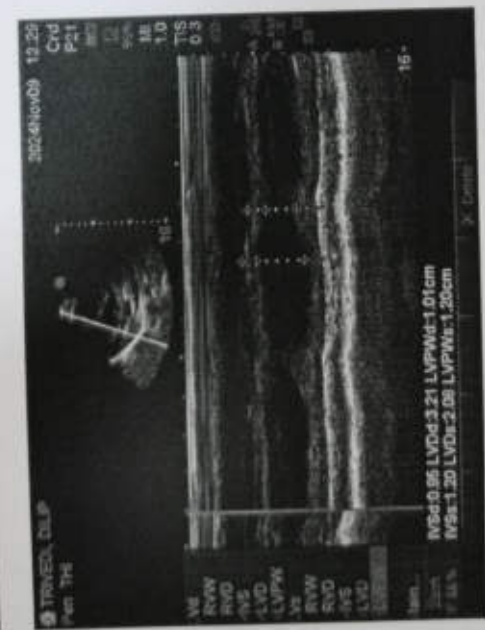
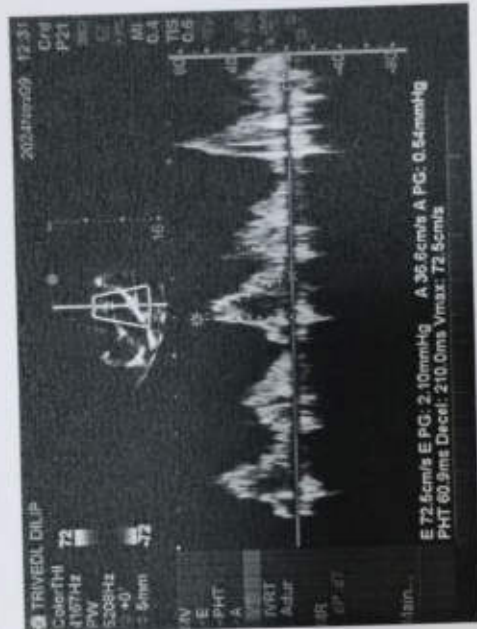
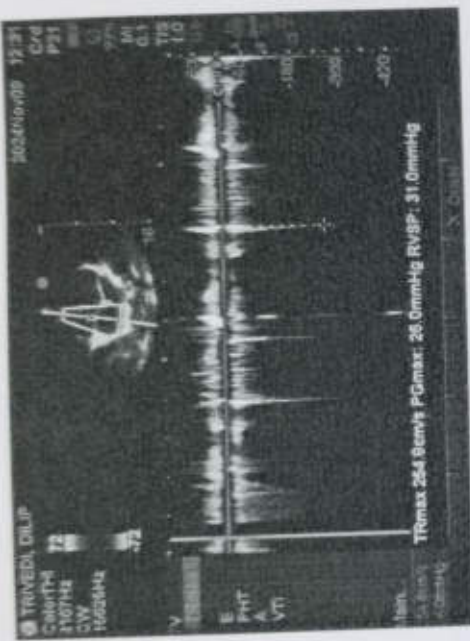



Patient Report

SonoSite Patient Report, Copyright © 2015, FUJIFILM SonoSite, Inc.

Patient Information

Patient Name TRIVEDI, DILIP
ID (_No_ID_)
Accession
Date of Birth YYYY MM DD
Gender
Ethnicity
Height
Weight

Procedure Type
Procedure ID 1
Study Date 2024 /11 /09
 YYYY MM DD
Study Time 12:28 PM
Indications
Institution
Department ID
User
Reading Dr.
Referring Dr.

Cardiac

BSA

BP
HR

M Mode (Mean Values)

	Diastolic	Systolic	
RVW			
RVD			
IVS	0.95 cm	1.20 cm	
LVD	3.21 cm	2.08 cm	
LVPW	1.01 cm	1.20 cm	
EF	66 %		LVESV 14.1 ml
CO			LVEDV 41.3 ml
CI			IVSFT 26.3 %
SV	27.2 ml		LVDFS 35.2 %
SI			LVPWFT 18.8 %
			LV Mass 88.1 g
			Ao 2.65 cm
			LA 2.65 cm
			ACS
			LA/Ao 1.00
			LVET
			EF:Slope
			EPSS

2D LV (Mean Values)

	Diastolic	Systolic	
RVW			
RVD			
IVS			
LVD			
LVPW			
EF			LVESV
CO			LVEDV
CI			IVSFT
SV			LVDFS
SI			LVPWFT
			Ao
			LA
			LA/Ao
			AAo

2D Valve Area (Mean Values)

MV
AV

2D LV Volume (Mean Values)

	Diastolic	Systolic
A4C		
A2C		
Biplane		
EF		
CO		
CI		
SV		
SI		

2D LV Mass (Mean Values)

LV Mass
Epi Area
Endo Area
D Apical

MV (Mean Values)

E	72.5 cm/s	E PG	2.10 mmHg
A	36.6 cm/s	A PG	0.54 mmHg
E:A	1.98		
PHT	60.9 ms	Decel	210.0 ms
		MVA	3.61 cm ²
VTI			
Vmax		PGmax	
Vmean		PGmean	
Adur		IVRT	

P.Vein (Mean Values)

A		Adur	
S			
D		S:D	

MR (Mean Values)

dP:dT

TV (Mean Values)

TRmax	254.8 cm/s	PGmax	26.0 mmHg
RA	5 mmHg	RVSP	31.0 mmHg
E		E PG	
A		A PG	
E:A			
PHT		Decel	
		TVA	
VTI			
Vmax		PGmax	
Vmean		PGmean	

PV (Mean Values)

VTI		AT	
Vmax		PGmax	
Vmean		PGmean	

AV (Mean Values)

VTI			
Vmax	134.6 cm/s	PGmax	7.25 mmHg
Vmean		PGmean	
		AVA	
AI Slope		PHT	

LVOT (Mean Values)

VTI		PGmax	
Vmax		PGmean	
Vmean		LVOT Area	
LVOT D			
CO		CI	
SV		SI	

PISA (Mean Values)

PISA Area		Reg Volume	
ERO		Reg Fraction	
MV Rate			

PISA MR (Mean Values)

VTI			
Vmax		PGmax	
Vmean		PGmean	

Radius
V Alias
PISA MV (Mean Values)

VTI
Vmax
Vmean
Ann D

PGmax
PGmean

Qp/Qs (Mean Values)

D
VTI
Vmax
SV
Qp/Qs

LVOT

RVOT

TDI (Mean Values)

e'
a'
e'
a'
e'
a'
e'
a'

E(MV)/e'

E(MV)/e'

E(MV)/e'

E(MV)/e'



SCIENTIFIC DIAGNOSTIC CENTER



Dr. K. P. Domadia
M.D. (Radiodiagnosis)

Dr. Niket Domadia
M.D. (Radiodiagnosis)

Pooja Commercial Complex, Ground Floor,
Hanhar Chowk, Sadar, Rajkot - 360002 (Gujarat) Ph : 0281-2220220

Pt's Name :- **DILIP TRIVEDI 55Y/M**

Date & Time :- **09/11/2024 1:00 PM**

X-Ray Of Chest PA view

Both The Lungs Are Clear

Heart Size Is Normal

Both The C.P. Angles Are Clear

Both The Domes Are Normal In Position And Conture.

Bony Thorax Is Normal.

Thank You For The Reference

Dr.K.P. Domadia.
M.D. (Radiology)



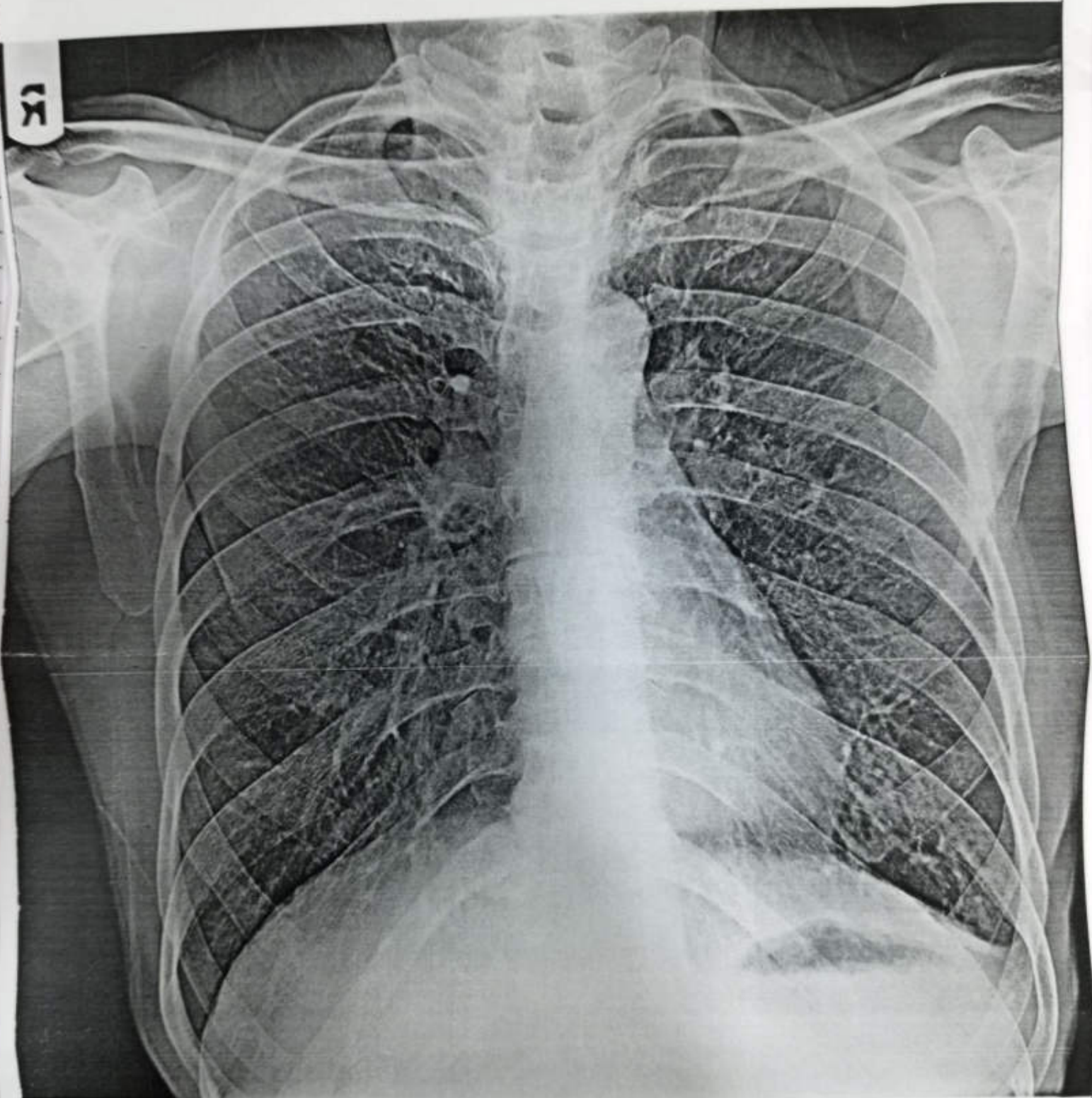

DILIP TRIVEDI

CHEST AP 09-Nov-24

SCIENTIFIC DIAGNOSTIC CENTER(DR. K P DOMADIA) - RAJKOT



Pt's Name :- **DILIP TRIVEDI 55Y/M**
Date & Time :- **09/11/2024 1:03 PM**

SONOGRAPHY OF WHOLE ABDOMEN :

LIVER :

Is Normal In Size And Echopattern And Without Any Mass With Normal Intrahepatic Radicles. Both The Domes Are Moving Normallhy Woth Respiration With Clear C.P. Angles

PORTAL VEIN AND CBD : :

Are Normal In Calibre And Echopattern.

GALL BLADDER :

Is Normal In Size, Shape And Position With Normal Wall Echo Without Any Stone.

SPLEEN AND PANCREAS :

Are Normal In Size And Echopattern And Without Any Mass.

KIDNEYS:

Are Normal In Size, Shape And Position Without Any Stone With Normal Pelvicalyceal System And Normal Cortico Medullary Jn. Both The Kidenys Are Moveing Normally With Respiration.

URINARY BLADDER :

Is Normal In Appearance Without Any Stone Or Filling Defect.

Normal Aorta And Paraaortic Region Wihtout Evidence Of Acities.

PROSTATE :

Normal In Size And Homogenous Echopattern Without Any Imression Over Bladder Base With Intact Capsule.,

Impresion : Findings Are Suggestive Of Normal Study.

Thank You For The Reference

Dr.K.P. Domadia.
M.D. (Radiology)



SCIENTIFIC DIAGNOSTIC

Name: Dilip Trivedi

Sex: Male

Date: 09-Nov-2024

