

tan  
ears

wanaskar  
Male

08-Mar-25 1:00:21 PM  
wockhardt hospitals

79 . Sinus rhythm.....normal P axis, V-rate 50- 99  
    . Baseline wander in lead(s) V2

136  
101  
375  
430

IS--

46  
61  
19

- NORMAL ECG -

lead; Standard Placement

Unconfirmed Diagnosis

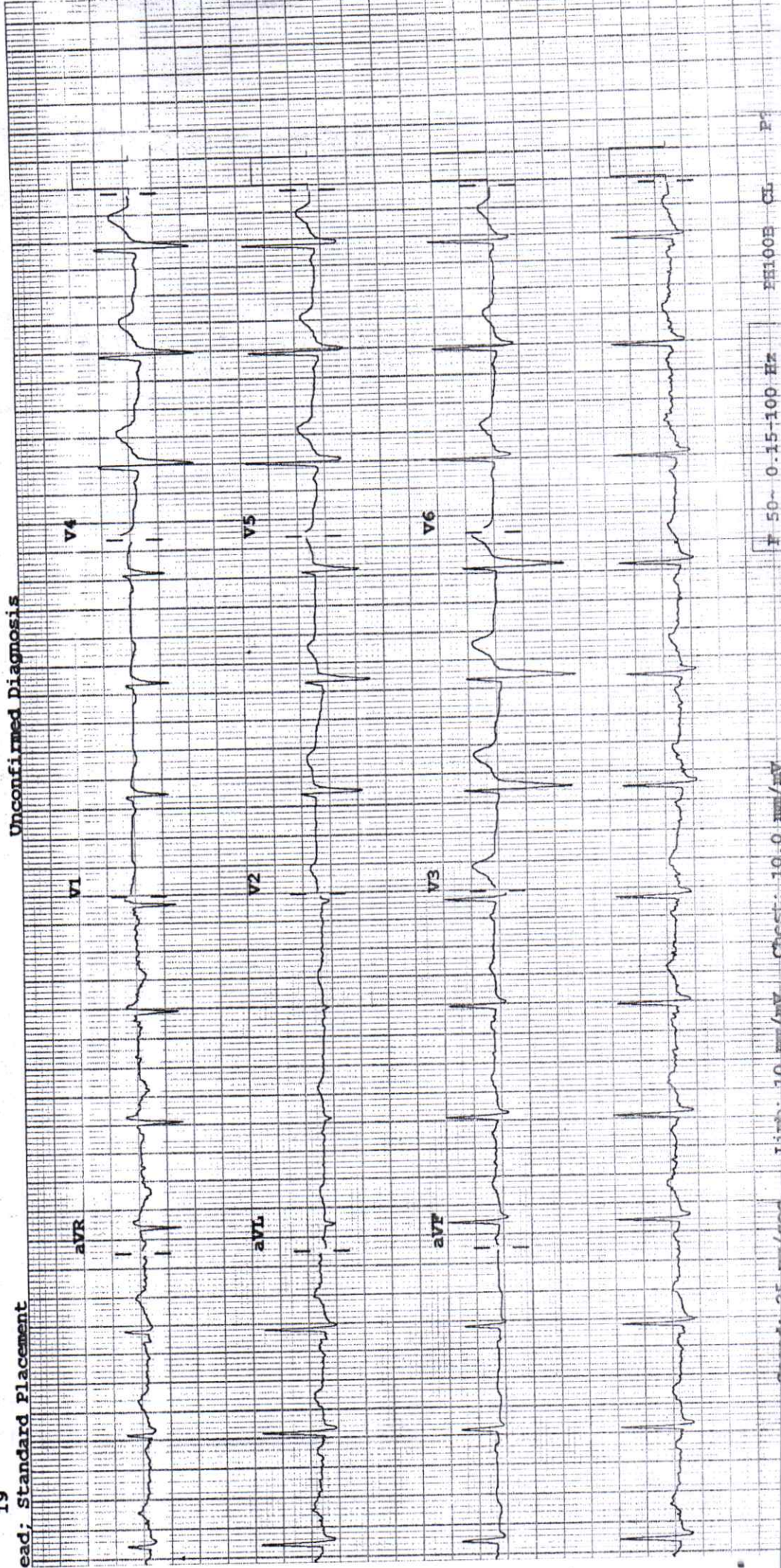



H-2009-0031  
NOV 25, 2021 JUNE 30, 2025  
SINCE : JULY 01, 2009

## 2D ECHOCARDIOGRAPHY & DOPPLER REPORT

Name : Mr. Chetan Wanaskar  
Done by : Dr. Dinesh Padole  
UHID NO : 371038

Age / Sex : 37 yrs / Male  
Date : March 08, 2025  
OPD

### 2D Echo :

CHAMBERS → Normal in size  
RWMA → No RWMA  
LVEF → 60 %  
VALVES → Valves are normal structurally  
SEPTAE → Intact  
PERICARDIUM → No pericardial effusion  
CLOTS/VEGETATIONS → Absent  
IVC → Normal

### DOPPLER

E > A  
Flow across valves → Normal

### CONCLUSION :

Good LV systolic function  
LVEF - 60 %  
No regional wall motion abnormality is present  
No LV diastolic dysfunction  
No pulmonary hypertension

Dr. Dinesh Padole  
MBBS, MD (Gen. Med.), DNB (Cardiology)  
Consultant - Interventional Cardiologist



### WOCKHARDT HOSPITALS, NAGPUR

1643, North Ambazari Road, Nagpur - 440 010. Tel: (0712) 6624444, 6624100

Website : [www.wockhardthospitals.com](http://www.wockhardthospitals.com)

Registered Office : A/501, 5th Floor, Kanakia Zillion, Next to Kuria Bus Depot, Kuria, Mumbai - 400070, India. Tel: +91-22-2653 6917

**DEPARTMENT OF LABORATORY MEDICINE**

|                             |                             |                              |                     |
|-----------------------------|-----------------------------|------------------------------|---------------------|
| <b>Patient Name</b> :       | MR. CHETAN VINAYAK WANASKAR | <b>Bill No.</b> :            | OCR3/25/0008540     |
| <b>Age/Sex</b> :            | 37 Years/Male               | <b>Sample Collection</b> :   | 08/03/2025 12:36 PM |
| <b>UHID</b> :               | WHN2.0000371038             | <b>Receiving Date Time</b> : | 08/03/2025 12:37 PM |
| <b>Primary Consultant</b> : | DR. WOCKHARDT DOCTOR        | <b>Report Date</b> :         | 08/03/2025 01:25 PM |
| <b>Order Date</b> :         | 08/03/2025 08:58 AM         | <b>Approval Date Time</b> :  | 08/03/2025 01:26 PM |
| <b>Order No.</b> :          | 59098                       | <b>Specimen</b> :            | Plasma              |
| <b>Visit Code</b> :         | OP3.0111273                 | <b>Bed No.</b> :             |                     |

**HEMATOLOGY**

Final Report

| <u>PARAMETER</u>                                   | <u>METHOD</u>              | <u>RESULT</u> | <u>UNIT</u> | <u>B.R.I</u> |
|--|----------------------------|---------------|-------------|--------------|
| <b>Complete Blood Count (With ESR)- EDTA Blood</b> |                            |               |             |              |
| Haemoglobin  | SLS Method                 | 14.1          | g%          | 13 - 17      |
| Haematocrit  | RBC Pulse Height Detection | 43.1          | %           | 40 - 50      |
| MCV  | Calculated                 | 86.2          | fl          | 83-101       |
| MCH  | Calculated                 | 28.2          | pg          | 27-32        |
| MCHC   | Calculated                 | 32.7          | g/dl        | 32-35        |
| RBC Count  | DC Detection               | 5.00          | Million/ul  | 4.5-5.5      |
| RDW-CV   | Calculated                 | 13.4          | %           | 12-14        |
| WBC Total Count ( TLC )                            | Electrical Impedance       | 6480          | Cells/cumm  | 4000 - 10000 |
| Neutrophils  |                            | 42            | %           | 40-80        |
| Lymphocytes  |                            | 50            | %           | 20-40        |
| Monocytes  |                            | 06            | %           | 2-10         |
| Eosinophils  |                            | 02            | %           | 0-6          |
| Basophils  |                            | 00            | %           | 0-2          |
| Platelet Count                                     | Hydrodynamic Focussing DC  | 283           | Thou/Cumm   | 150-450      |
| PDW  | Calculated                 | 11.9          | fL          | 9.0-17       |
| P-LCR  | Calculated                 | 26.6          | %           | 13.0-43.0    |
| MPV  | Calculated                 | 10.3          | fl          | 9.4-12.3     |
| PCT  | Calculated                 | 0.29          | %           | 0.17-0.35    |
| Leucocytes   |                            | Lymphocytosis |             |              |
| Blood ESR  | Westergren Method          | 02            | mm/hr       | 0-15         |

-- END OF REPORT --

PRAKASH SHAHU  
Verified By

  
**Dr. ALKA THOOL**  
 Consultant Pathologist  
 M.B.B.S, MD PATH

Partial Reproduction of Report not permitted. This Report Relates to Sample received by Laboratory  
 \* B.R.I : BIOLOGICAL REFERENCE INTERVAL

## DEPARTMENT OF LABORATORY MEDICINE

|   |  |
|---|--|
| <b>Patient Name</b> : MR. CHETAN VINAYAK WANASKAR | <b>Bill No.</b> : OCR3/25/0008540                |
| <b>Age/Sex</b> : 37 Years/Male                    | <b>Sample Collection</b> : 08/03/2025 12:36 PM   |
| <b>UHID</b> : WHN2.0000371038                     | <b>Receiving Date Time</b> : 08/03/2025 12:37 PM |
| <b>Primary Consultant</b> : DR. WOCKHARDT DOCTOR  | <b>Report Date</b> : 08/03/2025 01:25 PM         |
| <b>Order Date</b> : 08/03/2025 08:58 AM           | <b>Approval Date Time</b> : 08/03/2025 01:26 PM  |
| <b>Order No.</b> : 59098                          | <b>Specimen</b> : Plasma                         |
| <b>Visit Code</b> : OP3.0111273                   | <b>Bed No.</b> :                                 |

### BIOCHEMISTRY

Final Report

| PARAMETER                           | METHOD                                   | RESULT        | UNIT  | B.R.I   |
|-------------------------------------|--|---------------|-------|---|
| Serum Urea                          | Urease-GLDH                              | 15            | mg/dL | 1-50  |
| Blood Urea Nitrogen                 | Calculated                               | 7.00          | mg/dL | 6-20  |
| <b>Creatinine- Serum</b>            |  |               |       |   |
| Creatinine                          | Enzymatic colorimetric                   | 0.82          | mg/dL | 0.67-1.17   |
| <b>Plasma Glucose</b>               |  |               |       |   |
| Random Sugar                        |  | 117.97        | mg/dl | 70-150  |
| <b>Uric Acid- Serum</b>             |  |               |       |   |
| Uric Acid                           | Enzymatic colorimetric                   | 4.2           | mg/dL | 3.4-7   |
| <b>Lipid Profile</b>                |  |               |       |   |
| Cholesterol                         | Colorimetric - Cholesterol Oxidase       | <b>188.72</b> | mg/dL | 0-200   |
| Triglycerides                       | Enzymatic colorimetric                   | 103.8         | mg/dL | 0-150   |
| HDL Cholesterol - Direct            | Direct Homogenous Enzymatic Colorimetric | 35.1          |       | 1. No Risk: >65<br>2. Moderate Risk: 45-65<br>3. High Risk: <45                                   |
| LDL-Cholesterol -Direct             | Direct Homogenous Enzymatic Colorimetric | <b>132.86</b> | mg/dL | 0-100   |
| VLDL Cholesterol                    | Calculated                               | 20.76         | mg/dL | 10-35   |
| Chol/HDL Ratio                      |  | <b>5.37</b>   |       | 1.Low Risk: 3.3-4.4<br>2.Average Risk: 4.4-7.1<br>3.Moderate Risk: 7.1-11.0<br>4.High Risk: >11.0 |
| <b>Liver Function Test (L.F.T.)</b> |  |               |       |   |
| Alkaline Phosphatase                | Colorimetric IFCC                        | 61.8          | U/L   | 40-129  |
| S.G.O.T (AST)                       | IFCC Without Pyridoxal 5 Phosphate       | 24            | U/L   | 0-40  |
| S.G.P.T (ALT)                       | IFCC Without Pyridoxal 5 Phosphate       | 26.8          | U/L   | 0-50  |
| Total Protein (Serum)               | Colorimetric - Biuret Method             | 7.55          | g/dL  | 6.4-8.3   |
| Albumin, BCG                        | Colorimetric - Bromo-Cresol Green        | 4.87          | g/dL  | 3.5-5.2   |
| Globulin                            | Calculated                               | 2.68          | g/dL  | 1.9-3.5   |
| Albumin/Globulin Ratio              | Calculated                               | 1.81          |       | 0.9-2   |
| Serum Total Bilirubin               | Colorimetric Diazo                       | 0.44          | mg/dL | 0-1.2   |
| Serum Direct Bilirubin              | Colorimetric Diazo                       | 0.16          | mg/dL | 0-0.4   |

**DEPARTMENT OF LABORATORY MEDICINE**

|                             |                             |                              |                     |
|-----------------------------|-----------------------------|------------------------------|---------------------|
| <b>Patient Name</b> :       | MR. CHETAN VINAYAK WANASKAR | <b>Bill No.</b> :            | OCR3/25/0008540     |
| <b>Age/Sex</b> :            | 37 Years/Male               | <b>Sample Collection</b> :   | 08/03/2025 12:36 PM |
| <b>UHID</b> :               | WHN2.0000371038             | <b>Receiving Date Time</b> : | 08/03/2025 12:37 PM |
| <b>Primary Consultant</b> : | DR. WOCKHARDT DOCTOR        | <b>Report Date</b> :         | 08/03/2025 01:25 PM |
| <b>Order Date</b> :         | 08/03/2025 08:58 AM         | <b>Approval Date Time</b> :  | 08/03/2025 01:26 PM |
| <b>Order No.</b> :          | 59098                       | <b>Specimen</b> :            | Plasma              |
| <b>Visit Code</b> :         | OP3.0111273                 | <b>Bed No.</b> :             |                     |

**BIOCHEMISTRY**

Final Report

| <u>PARAMETER</u>                    | <u>METHOD</u> | <u>RESULT</u> | <u>UNIT</u> | <u>B.R.I</u> |
|-------------------------------------|---------------|---------------|-------------|--------------|
| <b>Liver Function Test (L.F.T.)</b> |               |               |             |              |
| Serum Indirect Bilirubin            | Calculated    | 0.28          | mg/dL       | 0-1          |
| — END OF REPORT —                   |               |               |             |              |

**JAMILUDDIN SIDDIQUI**  
Verified By

  
**Dr. ALKA THOOL**  
 Consultant Pathologist  
 M.B.B.S, MD PATH

Partial Reproduction of Report not permitted. This Report Relates to Sample received by Laboratory  
 \* B.R.I : BIOLOGICAL REFERENCE INTERVAL

**DEPARTMENT OF LABORATORY MEDICINE**

|                           |                               |                            |                       |
|---------------------------|-------------------------------|----------------------------|-----------------------|
| <b>Patient Name</b>       | : MR. CHETAN VINAYAK WANASKAR | <b>Bill No.</b>            | : OCR3/25/0008540     |
| <b>Age/Sex</b>            | : 37 Years/Male               | <b>Sample Collection</b>   | : 08/03/2025 12:36 PM |
| <b>UHID</b>               | : WHN2.0000371038             | <b>Receiving Date Time</b> | : 08/03/2025 12:37 PM |
| <b>Primary Consultant</b> | : DR. WOCKHARDT DOCTOR        | <b>Report Date</b>         | : 08/03/2025 01:25 PM |
| <b>Order Date</b>         | : 08/03/2025 08:58 AM         | <b>Approval Date Time</b>  | : 08/03/2025 01:26 PM |
| <b>Order No.</b>          | : 59098                       | <b>Specimen</b>            | : Plasma              |
| <b>Visit Code</b>         | : OP3.0111273                 | <b>Bed No.</b>             | :                     |

**BIOCHEMISTRY**

**Final Report**

| <u>PARAMETER</u>                            | <u>METHOD</u> | <u>RESULT</u> | <u>UNIT</u> | <u>B.R.I</u>   |
|---|---------------|---------------|-------------|--|
| <b>Glycosylated Haemoglobin- EDTA Blood</b> |               |               |             |  |
| Glycosylated Haemoglobin                    | HPLC          | 5.2           | %           | Action required: 7.0-8.0%<br>Good control: 6.5-7.0%<br>Normal control: 4.8-6.4%<br>Poor control: >8.0% |
| Estimated Mean glucose                      | Calculated    | 107.82        | mg/dL       |  |
| --- END OF REPORT ---                       |               |               |             |  |

**PRAKASH SHAHU**  
Verified By

  
**Dr. ALKA THOOL**  
 Consultant Pathologist  
 M.B.B.S, MD PATH

Partial Reproduction of Report not permitted. This Report Relates to Sample received by Laboratory  
 \* B.R.I : BIOLOGICAL REFERENCE INTERVAL

**DEPARTMENT OF LABORATORY MEDICINE**

|                           |                               |                            |                       |
|---------------------------|-------------------------------|----------------------------|-----------------------|
| <b>Patient Name</b>       | : MR. CHETAN VINAYAK WANASKAR | <b>Bill No.</b>            | : OCR3/25/0008540     |
| <b>Age/Sex</b>            | : 37 Years/Male               | <b>Sample Collection</b>   | : 08/03/2025 12:36 PM |
| <b>UHID</b>               | : WHN2.0000371038             | <b>Receiving Date Time</b> | : 08/03/2025 12:37 PM |
| <b>Primary Consultant</b> | : DR. WOCKHARDT DOCTOR        | <b>Report Date</b>         | : 08/03/2025 01:25 PM |
| <b>Order Date</b>         | : 08/03/2025 08:58 AM         | <b>Approval Date Time</b>  | : 08/03/2025 01:26 PM |
| <b>Order No.</b>          | : 59098                       | <b>Specimen</b>            | : Plasma              |
| <b>Visit Code</b>         | : OP3.0111273                 | <b>Bed No.</b>             | :                     |

**BIOCHEMISTRY**

Final Report

| <u>PARAMETER</u>                    | <u>METHOD</u>                                | <u>RESULT</u> | <u>UNIT</u> | <u>B.R.I</u> |
|-------------------------------------|--|---------------|-------------|--------------|
| <b>Plasma Glucose Post Prandial</b> |  |               |             |              |
| Plasma Glucose Post Prandial        | Enzymatic Hexokinase                         | 100.26        | mg/dl       | 70-140       |
| Urine Sugar Post Prandial           | Double Sequential Enzyme Reaction - GOD/ POD | NA            |             |              |

--- END OF REPORT ---

**PRAKASH SHAHU**  
Verified By

  
**Dr. ALKA THOOL**  
 Consultant Pathologist  
 M.B.B.S, MD PATH

Partial Reproduction of Report not permitted. This Report Relates to Sample received by Laboratory  
 \* B.R.I : BIOLOGICAL REFERENCE INTERVAL

## DEPARTMENT OF LABORATORY MEDICINE

|                           |                               |                            |                       |
|---------------------------|-------------------------------|----------------------------|-----------------------|
| <b>Patient Name</b>       | : MR. CHETAN VINAYAK WANASKAR | <b>Bill No.</b>            | : OCR3/25/0008540     |
| <b>Age/Sex</b>            | : 37 Years/Male               | <b>Sample Collection</b>   | : 08/03/2025 12:36 PM |
| <b>UHID</b>               | : WHN2.0000371038             | <b>Receiving Date Time</b> | : 08/03/2025 12:37 PM |
| <b>Primary Consultant</b> | : DR. WOCKHARDT DOCTOR        | <b>Report Date</b>         | : 08/03/2025 01:25 PM |
| <b>Order Date</b>         | : 08/03/2025 08:58 AM         | <b>Approval Date Time</b>  | : 08/03/2025 01:26 PM |
| <b>Order No.</b>          | : 59098                       | <b>Specimen</b>            | : Plasma              |
| <b>Visit Code</b>         | : OP3.0111273                 | <b>Bed No.</b>             | :                     |

### IMMUNOLOGY

Final Report

| PARAMETER               | METHOD | RESULT | UNIT   | B.R.I    |
|-------------------------|--------|--------|--------|----------|
| <b>T3 T4 TSH- Serum</b> |        |        |        |          |
| TOTAL T3                | ECLIA  | 113.1  | ng/dl  | 80-200   |
| TOTAL T4                | ECLIA  | 4.39   | ug/dl  | 4.5-11.7 |
| TSH                     | ECLIA  | 1.90   | μIU/mL | 0.27-4.2 |

--- END OF REPORT ---

**JAMILUDDIN SIDDIQUI**  
Verified By

  
**Dr. ALKA THOOL**  
 Consultant Pathologist  
 M.B.B.S, MD PATH

Partial Reproduction of Report not permitted. This Report Relates to Sample received by Laboratory  
 \* B.R.I : BIOLOGICAL REFERENCE INTERVAL



**DEPARTMENT OF LABORATORY MEDICINE**

|   |  |
|---|--|
| <b>Patient Name</b> : MR. CHETAN VINAYAK WANASKAR | <b>Bill No.</b> : OCR3/25/0008540                |
| <b>Age/Sex</b> : 37 Years/Male                    | <b>Sample Collection</b> : 08/03/2025 12:36 PM   |
| <b>UHID</b> : WHN2.0000371038                     | <b>Receiving Date Time</b> : 08/03/2025 12:37 PM |
| <b>Primary Consultant</b> : DR. WOCKHARDT DOCTOR  | <b>Report Date</b> : 08/03/2025 01:25 PM         |
| <b>Order Date</b> : 08/03/2025 08:58 AM           | <b>Approval Date Time</b> : 08/03/2025 01:26 PM  |
| <b>Order No.</b> : 59098                          | <b>Specimen</b> : Plasma                         |
| <b>Visit Code</b> : OP3.0111273                   | <b>Bed No.</b> :                                 |

**CLINICAL PATHOLOGY**

Final Report

| <u>PARAMETER</u>               | <u>METHOD</u> | <u>RESULT</u> | <u>UNIT</u> | <u>B.R.I</u>  |
|--------------------------------|---------------|---------------|-------------|---------------|
| <b>Urine Routine</b>           |               |               |             |               |
| Physical Examination           |               |               |             |               |
| Colour                         |               | p.yel         |             |               |
| Appearance                     |               | Clear         |             |               |
| Urinalyser (Roche UriSys 1100) |               |               |             |               |
| Specific Gravity               |               | 1.015         |             | 1.003 - 1.035 |
| Reaction ( pH )                |               | 6             |             |               |
| Leukocytes, microscopy         |               | neg           | /hpf        |               |
| Erythrocytes, microscopy       |               | neg           | /hpf        |               |
| Nitrite, urinalyser            |               | neg           |             |               |
| Protein, urinalyser            |               | neg           |             |               |
| Glucose, urinalyzer            |               | neg           |             |               |
| Ketone, urinalyser             |               | neg           |             |               |
| Urobilinogen urinalyser        |               | neg           |             |               |
| Billirubin uirnalyser          |               | neg           |             |               |

-- END OF REPORT --

**PRAKASH SHAHU**  
Verified By

  
**Dr. ALKA THOOL**  
 Consultant Pathologist  
 M.B.B.S, MD PATH

Partial reproduction of Report not permitted. This Report Relates to Sample received by Laboratory  
 \* B.R.I : BIOLOGICAL REFERENCE INTERVAL

**DEPARTMENT OF LABORATORY MEDICINE**

|                           |                               |                            |                       |
|---------------------------|-------------------------------|----------------------------|-----------------------|
| <b>Patient Name</b>       | : MR. CHETAN VINAYAK WANASKAR | <b>Bill No.</b>            | : OCR3/25/0008540     |
| <b>Age/Sex</b>            | : 37 Years/Male               | <b>Sample Collection</b>   | : 08/03/2025 12:36 PM |
| <b>UHID</b>               | : WHN2.0000371038             | <b>Receiving Date Time</b> | : 08/03/2025 12:37 PM |
| <b>Primary Consultant</b> | : DR. WOCKHARDT DOCTOR        | <b>Report Date</b>         | : 08/03/2025 01:25 PM |
| <b>Order Date</b>         | : 08/03/2025 08:58 AM         | <b>Approval Date Time</b>  | : 08/03/2025 01:26 PM |
| <b>Order No.</b>          | : 59098                       | <b>Specimen</b>            | : Plasma              |
| <b>Visit Code</b>         | : OP3.0111273                 | <b>Bed No.</b>             | :                     |

**CLINICAL PATHOLOGY**

Final Report

| <u>PARAMETER</u>                    | <u>METHOD</u>          | <u>RESULT</u> | <u>UNIT</u> | <u>B.R.I</u> |
|-------------------------------------|------------------------|---------------|-------------|--------------|
| <b>Stool Routine And Microscopy</b> |                        |               |             |              |
| Colour                              |                        | Brown         |             |              |
| Consistensy                         |                        | Semisolid     |             |              |
| Blood                               |                        | Absent        |             |              |
| Mucus                               |                        | Absent        |             |              |
| Occult Blood                        | Peroxidase-like Action | Present       |             |              |
| Pus Cells                           |                        | Occassional   |             |              |
| Red Bloods Cells                    |                        | Absent        | /hpf        |              |
| Cysts.                              |                        | Absent        |             |              |
| Ova.                                |                        | Absent        |             |              |

--- END OF REPORT ---

JAMILUDDIN SIDDIQUI  
Verified By

  
**Dr. ALKA THOOL**  
 Consultant Pathologist  
 M.B.B.S, MD PATH

Partial Reproduction of Report not permitted. This Report Relates to Sample received by Laboratory  
 \* B.R.I : BIOLOGICAL REFERENCE INTERVAL



H-2009-0031  
NOV 25, 2021 JUNE 30, 2025  
SINCE : JULY 01, 2009

**DEPARTMENT OF RADIO DIAGNOSTICS**

**Patient Name** : MR. CHETAN VINAYAK WANASKAR  
**Age/Sex** : 37 Yrs / Male  
**UHID** : WHN2.0000371038  
**Reporting Date** : 08/03/2025 12:34 PM  
**Bill No.** : OCR3/25/0008540  
**Order Date** : 08/03/2025 08:58 AM  
**Referred by** :  
**Order No.** : 23888

**CHEST X-RAY PA :**

Both lung fields are clear.

The costophrenic angles and domes of diaphragm appear normal.

No hilar or mediastinal lesion seen.

Cardiac silhouette is within normal limits.

Visualised bony thorax and soft tissues appear normal.

**Impression:**  
Normal Chest X-Ray.

**DR. ADITYA MOHATA**  
M.D., FCTI  
EACVI (Euro CMR level III)  
FELLOW CARDIOVASCULAR & THORACIC IMAGING,  
RADIOLOGIST



H-2009-0031  
NOV 25, 2021 JUNE 30, 2025  
SINCE : JULY 01, 2009

**DEPARTMENT OF RADIODIAGNOSTICS**

|                       |                               |                    |                       |
|-----------------------|-------------------------------|--------------------|-----------------------|
| <b>Patient Name</b>   | : MR. CHETAN VINAYAK WANASKAR | <b>Order Date</b>  | : 08/03/2025 08:58 AM |
| <b>Age/Sex</b>        | : 37 Yrs / Male               | <b>Referred by</b> | :                     |
| <b>UHID</b>           | : WHN2.0000371038             | <b>Order No.</b>   | : 23888               |
| <b>Reporting Date</b> | : 08/03/2025 11:34 AM         |                    |                       |
| <b>Bill No.</b>       | : OCR3/25/0008540             |                    |                       |

**USG ABDOMEN WITH PELVIS :**

Liver is normal in size and echotexture. No focal parenchymal lesion noted.  
Intrahepatic biliary tree and venous radicles are normal.  
Portal vein and CBD appear normal in course and calibre.

Gall bladder is well distended, appears normal.

Pancreas is normal.  
Spleen is normal in size and echotexture.

Both kidneys are normal in size, position and echogeneity.  
Cortical thickness and corticomedullary differentiation are normal.  
No hydronephrosis or calculi noted on right side.  
Few calculi noted in left kidney, average size 5 mm.

Urinary bladder is well distended, appears normal.  
Prostate appears normal.

There is no evidence of ascites.

**Impression :**  
**Non-obstructive left renal calculi.**

**DR. ADITYA MOHATA**  
M.D., FCTI  
EACVI (EURO CMR LEVEL III)  
FELLOW CARDIOVASCULAR & THORACIC IMAGING,  
RADIOLOGIST

