



GPS Map Camera

Ghaziabad, Uttar Pradesh, India
 2nd Floor, Plot No. 237, Near D Mall, Mayur Vihar, Niti Khand
 2, Indirapuram, Ghaziabad, Uttar Pradesh 201014, India
 Lat 28.645567° Long 77.373231°
 14/02/2025 09:28 AM GMT +05:30



भारत सरकार

Government of India



आधार

Issue Date: 18/05/2011



हितेश शर्मा

Hitesh Sharma

जन्म तिथि / DOB : 22/06/1993

पुरुष / Male



9225 2348 1068



9225 2348 1068

मेरा आधार, मेरी पहचान



GLOBAL DIAGNOSTIC

Plot NO 237 2ND Floor NITI KHAND 2 Indirapuram, Ghaziabad, 201014.

Facilities: All Kind of Blood investigation, TMT, ECG, PFT



QMS/23N1117

Sample Coll. Date :- 14/02/2025

Srl.No. :- 3003

Patient Name :- MR. HITESH SHARMA

Age :- 31 Yrs.

Referred By :- LIFE INSURANCE

Sex :- Male

R B C	5.14	Millions/cmm	4.5 - 5.5
HAEMOGLOBIN (HB)	15.7	gm/dl	13.0 - 17.0
PCV	51.26	%	43 - 54
MCV (Mean Corpuscular Volume)	80.5		73 - 94
M C H	30.54	Picogram	27 - 32
M C H C	32.83	gm/dl	31.5 - 34.5
MICROCYTES	NIL		
HYPOCHROMIA	NIL		
MACROCYTES	NIL		
ANISOCYTOSIS	NIL		
POIKIOCYTOSIS	NIL		
SPHEROCYTES	NIL		
ELIPTOCYTES	NIL		
TOTAL LEUCOCYTIC COUNT (TLC)	8800	/cumm	4000 - 10000
NEUTROPHIL	59	%	40 - 80
LYMPHOCYTE	29	%	20 - 45
EOSINOPHIL	03	%	1 - 6
MONOCYTE	09	%	0 - 10
BASOPHIL	0	%	0 - 02
PLATELET COUNT	3.47	Lakh/cmm	1.5 - 4.5
ERYTHROCYTE SED.RATE(WGN)	14.0	mm/1st hr.	0 - 15
BLOOD SUGAR FASTING	83.0	mg/dl	60 - 110
TOTAL CHOLESTEROL	165.2	mg/dL	130 - 240
H D L - DIRECT	47.0	mg/dL	30.0 - 65.0

1 Contd...2



GLOBL DIAGNOSTIC

Plot NO 237 2ND Floor NITI KHAND 2 Indirapuram, Ghaziabad, 201014.

Facilities: All Kind of Blood investigation, TMT, ECG, PFT



QMS/23N1117

Sample Coll. Date :- 14/02/2025

Srl.No. :- 3003

Patient Name :- MR. HITESH SHARMA

Age :- 31 Yrs.

Referred By :- LIFE INSURANCE

Sex :- Male

L D L CHOLESTEROL	118.2	mg/dL	10 - 150.0
TRIGLYCERIDES	109.0	mg/dL	25 - 160
CREATININE	0.98	mg/dl	0.60 - 1.40
BLOOD UREA NITROGEN (BUN)	13.3	mg%	6.0 - 20.0
TOTAL PROTEIN	6.91	gm/dl	6.0 - 8.5
ALBUMIN	4.08	gm/dl	3.5 - 5.5
GLOBULIN	2.83	gm/dl	1.5 - 3.5
A/G RATIO	1.442		0.5 - 2.5
CONJUGATED (D. Bilirubin)	0.32	mg/dl	0.0 - 0.40
UNCONJUGATED (I.D. Bilirubin)	0.3	mg/dl	0.0 - 1.0
TOTAL BILIRUBIN	0.62	mg/dl	0.0 - 1.5
S.G.O.T	31.02	IU/L	0 - 35
S G.P.T	16.35	IU/L	0 - 45
G G T P	14.0	U/L	5.0 - 60.0
ALKALINE PHOSPHATASE	56.0	U/L	40 - 129
HEPATITIS B SURFACE ANTIGEN	NEGATIVE		
HIV ANTIBODY I & II	NEGATIVE		

2 Contd...3

COMMENTS :- HIV Elisa is a screening procedure. Positive specimens should be retested using another method before diagnosis.

DR. SHIPRA VATS
MBBS
MD PATH



GLOBL DIAGNOSTIC



Plot NO 237 2ND Floor NITI KHAND 2 Indirapuram, Ghaziabad, 201014.

QMS/23N1117

Facilities: All Kind of Blood investigation, TMT, ECG, PFT

Sample Coll. Date :- 14/02/2025

Srl.No. :- 3003

Patient Name :- MR. HITESH SHARMA

Age :- 31 Yrs.

Referred By :- LIFE INSURANCE

Sex :- Male

HBA1C

3 Contd...4

DR. SHIPRA VATS
MBBS
MD PATH



GLOBL DIAGNOSTIC



Plot NO 237 2ND Floor NITI KHAND 2 Indirapuram, Ghaziabad, 201014.

QMS/23N1117

Facilities: All Kind of Blood investigation, TMT, ECG, PFT

Sample Coll. Date :- 14/02/2025	Srl.No. :- 3003
Patient Name :- MR. HITESH SHARMA	Age :- 31 Yrs.
Referred By :- LIFE INSURANCE	Sex :- Male

HAEMATOLOGY

Investigation / Test Name Test Name	Patient Value Value	Unit Unit	Reference Range Normal Value
LIC DELHI			

HBA1C (Glycosylated Haemoglobin) : 5.2 %

<u>EXPECTED VALUES</u> :-	Metabolically healthy patients Good Control	:-	4.8 - 6.0 6.0 - 6.8	% %
	Fair Control	:-	6.8 - 8.2	%
	Poor Control	:-	>8.2	%

REMARKS:-

In vitro quantitative determination of **HbA1C** in whole blood is utilized in long term monitoring of glycemia .The **HbA1C** level correlates with the concentration prevailing in the course of the mean glucose patient's recent history (approx - 6-8 weeks) and therefore provides much more reliable information for glycemia monitoring than do determinations of blood glucose or urinary glucose. It is recommended that the determination of **HbA1C** be performed at intervals of 4-6 weeks during diabetes mellitus therapy. Results of **HbA1C** should be assessed in conjunction with the patient's medical history, clinical examinations and other findings.

LIC DELHI

URINE

4 Contd... COLOUR

PALE YELLOW



GLOBL DIAGNOSTIC

Plot NO 237 2ND Floor NITI KHAND 2 Indirapuram, Ghaziabad, 201014.

Facilities: All Kind of Blood investigation, TMT, ECG, PFT



QMS/23N1117

Sample Coll. Date :- 14/02/2025

Srl.No. :- 3003

Patient Name :- MR. HITESH SHARMA

Age :- 31 Yrs.

Referred By :- LIFE INSURANCE

Sex :- Male

SEDIMENT	ABSENT	
TRANSPARENCY	CLEAR	
PH	ACIDIC	ACIDIC
PROTEIN	NIL	
SUGAR	NIL	
BILE SALTS	NEGATIVE	
BILE PIGMENT	NEGATIVE	
RBC'S	NIL	/HPF
EPITHELIAL CELLS	3-4	/HPF
CRYSTALS	NIL	
PUS CELLS	0-1	/HPF
CASTS	NIL	
DEPOSITS	NIL	
BACTERIA	NIL	
URINE COTININE		

URINE COTININE TEST

NEGATIVE

5 of 5

DR. SHIPRA VATS
MBBS
MD PATH

Date: 14/02/2025

To,
LIC of India
Branch Office

Proposal No. 6003

Name of the Life to be assured HITESH SHARMA

The Life to be assured was identified on the basis of Aadhar - 1060

I have satisfied myself with regard to the identity of the Life to be assured before conducting tests / examination for which reports are enclosed. The Life to be assured has signed as below in my presence.

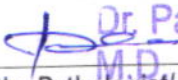
Signature of the Pathologist/ Doctor
Dr. Pankaj Nand Chaudhary
M.D. (Medicine) MCI-39804
Spl. Heart, Thyroid and Diabetes

GLOBL DIAGNOSTIC
237, 2nd Floor Nilu Khand 2
Indrapuram Gzb 201014

Name:

I confirm, I was on fasting for last 10 (ten) hours. All the Examination / tests as mentioned below were done with my consent.

(Signature of the Life to be assured)

Name of life to be assured:

Reports Enclosed:

Reports Name	Yes/No	Reports Name	Yes/No
ELECTROCARDIOGRAM	Yes	PHYSICIAN'S REPORT	NO
COMPUTERISED TREADMILL TEST	Yes	IDENTIFICATION & DECLARATION FORMAT	NO
HAEMOGRAM	Yes	MEDICAL EXAMINER'S REPORT	NO
LIPIDOGRAM	NO	BST (Blood Sugar Test-Fasting & PP) Both	NO
BLOOD SUGAR TOLERANCE REPORT	NO	FBS (Fasting Blood Sugar)	NO
SPECIAL BIO-CHEMICAL TESTS - 13 (SBT-13)	Yes	PGBS (Post Glucose Blood Sugar)	NO
ROUTINE URINE ANALYSIS	Yes	Proposal and other documents	NO
REPORT ON X-RAY OF CHEST (P.A. VIEW)	NO	Hb%	NO
ELISA FOR HIV	NO	Other Test <u>UCT, HbA1C</u>	Yes

Comment Medsave Health Insurance TPA Ltd.

Authorized Signature,

ANNEXURE II - 1

LIFE INSURANCE CORPORATION OF INDIA

Form No. LIC03 - 002

ELECTROCARDIOGRAM

Zone

Division

Branch

Proposal No. - 6003

Agent/D.O. Code: Introduced by: (name & signature)

Full Name of Life to be assured: HITESH SHARMA

Age/Sex : 31 male

Instructions to the Cardiologist:

- i. Please satisfy yourself about the identity of the examiners to guard against impersonation
- ii. The examinee and the person introducing him must sign in your presence. Do not use the form signed in advance. Also obtain signatures on ECG tracings.
- iii. The base line must be steady. The tracing must be pasted on a folder.
- iv. Rest ECG should be 12 leads along with Standardization slip, each lead with minimum of 3 complexes, long lead II. If L-III and AVF shows deep Q or T wave change, they should be recorded additionally in deep inspiration. If V1 shows a tall R-Wave, additional lead V4R be recorded.

DECLARATION

I hereby declare that the foregoing answers are given by me after fully understanding the questions. They are true and complete and no information has been withheld. I do agree that these will form part of the proposal dated _____ given by me to LIC of India.

Witness

Signature or Thumb Impression of L.A.

Note : Cardiologist is requested to explain following questions to L.A. and to note the answers thereof.

- i. Have you ever had chest pain, palpitation, breathlessness at rest or exertion?
Y/N Y
- ii. Are you suffering from heart disease, diabetes, high or low Blood Pressure or kidney disease? Y/N Y
- iii. Have you ever had Chest X-Ray, ECG, Blood Sugar, Cholesterol or any other test done? Y/N Y

If the answer/s to any/all above questions is 'Yes', submit all relevant papers with this form.

Dated at Cus on the day of 14/02 2025

Signature of L.A.

Signature of the Cardiologist

Name & Address

Qualification

Code No.

Dr. Pankaj Nand Chaudhari
M.D. (Medicine) MCI-39804
Sol. Heart, Thyroid and Diabetes

GLOBAL DIAGNOSTIC
237, 2nd Floor, Niti Khand 2
Indraprastha, Gurgaon - 122014

Clinical findings

(A)

Height (Cm)	Weight (kgs)	Blood Pressure	Pulse Rate
181	77	126/80	68/min

(B) Cardiovascular System

NIL

Rest ECG Report:

Position	Supine	P Wave	Ⓜ
Standardisation Imv	Ⓜ	PR Interval	Ⓜ
Mechanism	Ⓜ	QRS Complexes	Ⓜ
Voltage	Ⓜ	Q-T Duration	Ⓜ
Electrical Axis	Ⓜ	S-T Segment	Ⓜ
Auricular Rate	68/min	T-wave	Ⓜ
Ventricular Rate	68/min	Q-Wave	Ⓜ
Rhythm	Regular		
Additional findings, if any	NIL		

Conclusion: — ECG is WNL

Dated at Cus on the day of 14/02 20025

Signature of the Cardiologist
 Name & Address Dr. Pankaj Nand Chaudha
 Qualification MD (Medicine) MCI-3981
 Code No. Sp. Heart, Thyroid and Diabet

GLOBL DIAGNOSTIC
 237, 2nd Floor Niti Khand 2
 Indrapuram Gzb 201014



GLOBL DIAGNOSTIC

PLOT NO 237, SECOND FLOOR, NITI KHAND 2, INDIRAPURAM, GHAZIABAD, 201014

Mobile : 8744013600 | E-mail : globaldiagnostic23@gmail.com

Electrocardiogram Report

Name - Mr./Ms. HITESH SHARMA Age - 31 | Male K/C/O Hypertension/Dadetes Mellitus / IHD Lipids

Clinical Summary

ECG Findings

Rate 68/min Rhythm Regular Mechanism — Axis —
P wave Ⓜ PR interval Ⓜ QRS Complex Ⓜ
ST Segment Ⓜ
T wave Ⓜ QT interval Ⓜ

Recommendations ECG is WNL

Date 14/02/2025 Dr. [Signature]

Appl. No./ Proposal No. GLOBL DIAGNOSTIC
237, 2nd Floor Niti Khand 2
Indrapuram Gzb 201014 Dr. Pankaj Nand Chaudhary
M.D. (Medicine) MCI-39804
Spl. Heart, Thyroid and Diabetes

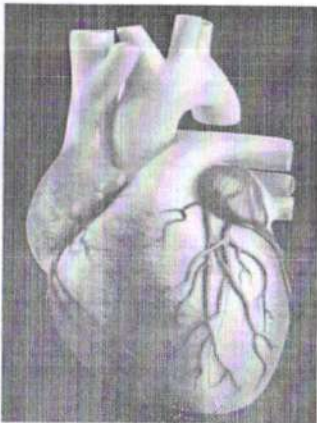

GLOBL DIAGNOSTIC

Mr. HITESH SHARMA
I.D. 987
AGE/SEX : 31/M
RECORDED 14-2-2025 10:21

RATE 68 BPM
B.P. 126/80 mmHg

ST @ 10mm/mV
80ms PostJ

ECG

LINKED MEDIAN

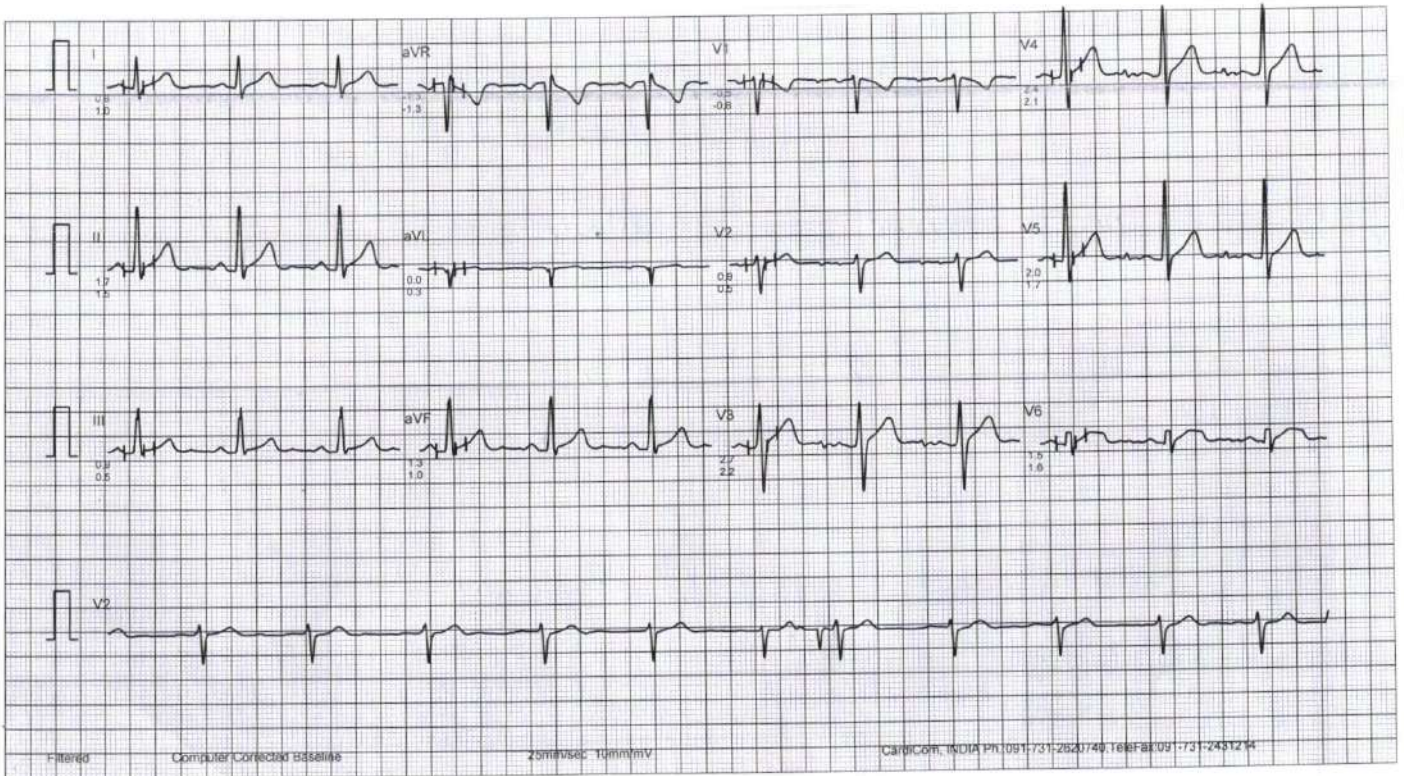

ANNEXURE II - 2

LIFE INSURANCE CORPORATION OF INDIA
COMPUTERISED TREADMILL TEST

Form No. LIC03 - 003

Zone _____ Division _____ Branch _____

Proposal No. **6003**

Agent/D.O. Code: _____ Introduced by: (name & signature)

Full Name of Life to be assured: **HITESH SHARMA**

Age/Sex: **31/Male**

DECLARATION

I hereby declare that the foregoing answers are given by me after fully understanding the questions. They are true and complete and no information has been withheld. I do agree that these will form part of the proposal dated _____ given by me to LIC of India.

Witness _____

Signature or Thumb Impression of L.A.

[Handwritten Signature]
YES/NO/MS

Note: Cardiologist is requested to explain following questions to L.A. and to note the answers thereof.

1. Have you ever had chest pain, palpitation, breathlessness at rest or exertion? Y/N
2. Are you suffering from heart disease, diabetes, high or low Blood Pressure or kidney disease? Y/N
3. Have you ever had Chest X-Ray, ECG, Blood Sugar, Cholesterol or any other test done? Y/N

If the answer/s to any/all above questions 'Yes', submit all relevant papers with this form.

Dated at **Gzb** on the day of **14/02** 20**02****5**

Signature of L.A.

[Handwritten Signature]
YES/NO/MS

Dr. Bankaj Nand Chaudhary
Signature of the Cardiologist
Name & Address **M.D. (Medicine) MCI-39804**
Qualification **Spl. Heart, Thyroid and Diabetes**
Code No. _____

GLOBL DIAGNOSTIC
237, 2nd Floor Niti Khand 2
Indrapuram Gzb 201014

COMPUTERISED TREADMILL TEST

- (a) Pre-test : Supine
 Standing
 Hyperventilation
- (b) Exercise: Stage I)
 Stage II) 3 minutes each
 Stage III)
 ... peak exercise
- (c) Recovery: Recovery
 Recovery
 Recovery

Reporting Pattern

Phase Name	Stage Name	Time in Stage	Speed (mph)	Grade (%)	Workload (METS)	HR (bpm)	BP (mmHg)	RPP
PRETEST	SUPINE							
	SITTING							
	STANDING							
	HYPERVENTILATION							
	WARM UP							
EXERCISE	STAGE 1							
	STAGE 2							
	STAGE 3							
	PEAK EXERCISE							
RECOVERY	RECOVERY							
	RECOVERY							
	RECOVERY							

The protocol used - BRUCE

Total Exercise Time - 13:04 min

Maximum Blood Pressure - 146/96 mmHg.

Maximum Workload - 16.15 Mets

Maximum heart rate 164 bpm Maximum predicted heart rate %

Reason for termination - Achieved THR

Comments: *Test is Negative for Exercise induced Reversible myocardial ischemia*

Signature of the Cardiologist
Name & Address *Dr. Pankaj Nand Chaudhary*
Qualification *MD (Medicine) MCI-3981*
Code No. *Specialist Thyroid and Diabetic*

Each stage should have 12 lead tracing with long lead II. Each lead should contain at least three complexes. On separate individual paper each stage with relevant observations be recorded.

(Signature of the L.A. to be obtained on the tracings)

GLOBL DIAGNOSTIC
237, 2nd Floor Niti Khand 2
Indrapuram Gzb 201014

GLOBAL DIAGNOSTIC

237 2ND FLOOR NITI KHAND 2 INDRAPURAM GZB

Mr. HITESH SHARMA
Age/Sex : 31/M
Recorded : 14- 2-2025 10:21
Ref. by : LIFE INSURANCE CO LTD
Indication : Routine Check Up.

ID : 987
Ht/Wt : /

TREADMILL TEST SUMMARY REPORT

Protocol: BRUCE
History
Medication : .

PHASE	PHASE TIME	STAGE TIME	SPEED (Km./Hr.)	GRADE (%)	H.R. (BPM)	B.P. (mmHg)	RPP X100	II	ST LEVEL (mm) V2	V5	METS
SUPINE					68	126/80	85	1.7	0.9	2.0	
STANDING					72	126/80	90	0.9	0.6	1.7	
STAGE 1	2:59	2:59	2.70	10.00	91	128/82	116	1.5	0.4	2.5	4.80
STAGE 2	5:59	2:59	4.00	12.00	99	132/86	130	1.2	0.6	2.4	7.10
STAGE 3	8:59	2:59	5.40	14.00	111	138/90	153	1.0	0.5	2.4	10.00
STAGE 4	11:59	2:59	6.70	16.00	126	142/92	178	-0.1	0.9	1.9	14.00
STAGE 5	12:59	0:59	8.00	18.00	120	146/96	175	-1.5	1.2	0.4	15.98
PEAK EXERCISE	13:04	1:04			164	146/96	239	-1.2	1.1	0.6	16.15
RECOVERY	2:59	2:59	0.00	0.00	70	142/92	99	-0.2	0.7	0.9	
RECOVERY	5:59	5:59	0.00	0.00	78	134/84	104	1.5	0.8	1.9	

RESULTS

Exercise Duration : 13:04 Minutes
Max Heart Rate : 164 bpm 87 % of target heart rate 188 bpm
Max Blood Pressure : 146/96 mmHg
Max Work Load : 16.15 METS
Reason of Termination : Achieved THR

IMPRESSIONS

GOOD EFFORT TOLERANCE.
NORMAL IONOTROPIC AND CHRONOTROPIC RESPONSE.
NO ANGINA/ARRHYTHMIA'S/LV DYSFUNCTION.
NO SIGNIFICANT ST. T OR R WAVE CHANGES WERE SEEN DURING OR AFTER THE EXERCISE.
TEST IS NEGATIVE FOR EXERCISE INDUCED REVERSIBLE MYOCARDIAL ISCHEMIA.

GLOBAL DIAGNOSTIC
237, 2nd Floor Niti Khand 2
Indrapuram Gzb 201014

Dr. Pankaj Nand Chaudhary
M.D. (Medicine) MCI-39804
Spl. Heart, Thyroid and Diabetes

GLOBAL DIAGNOSTIC

Mr. HITESH SHARMA

I.D. : 987

AGE/SEX : 31/M

RECORDED : 14- 2-2025 10:21

RATE : 68 BPM

B.P. : 126/80 mmHg

SUPINE

PRETEST

ST @ 10mm/mV

80ms PostJ

LINKED MEDIAN

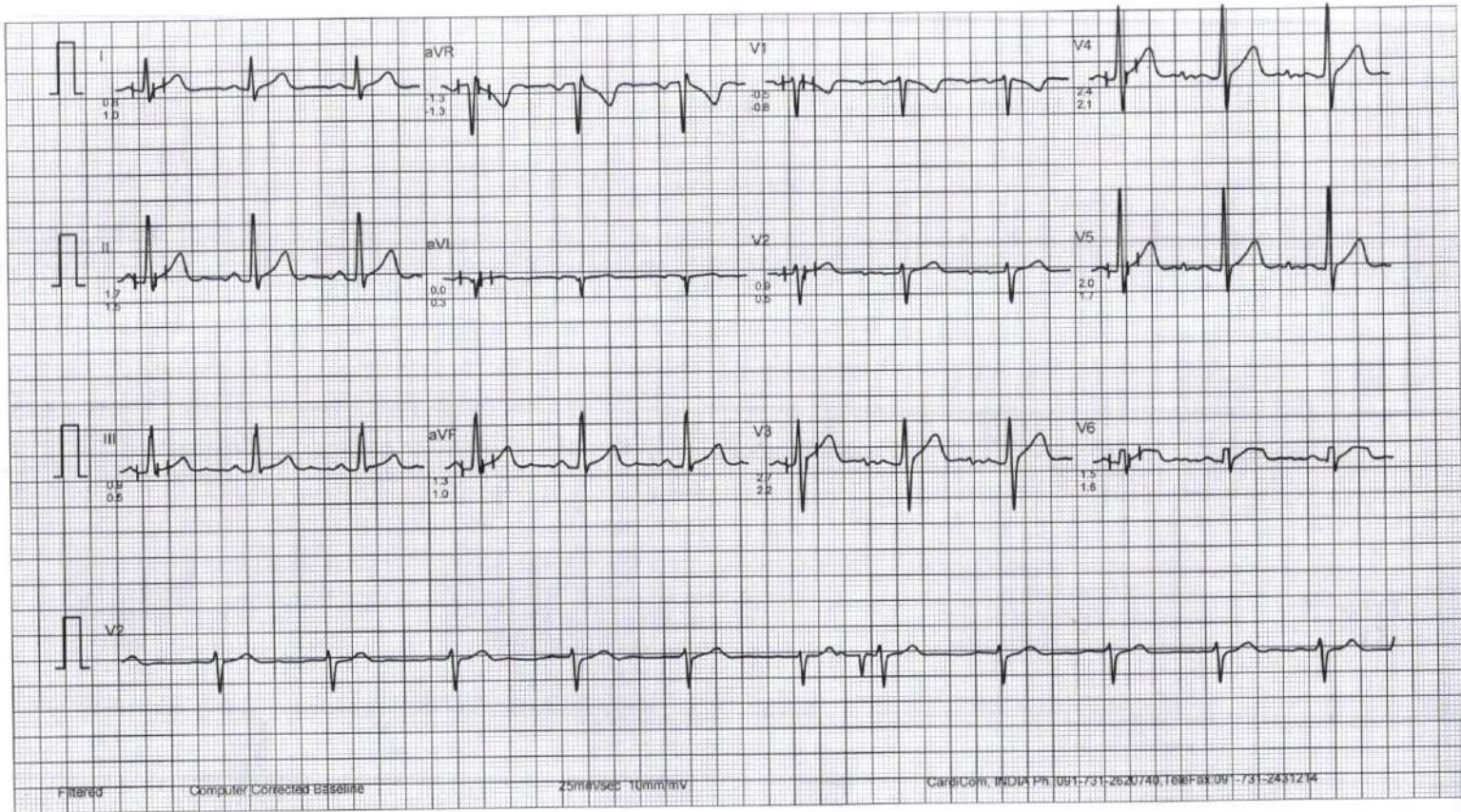

GLOBL DIAGNOSTIC

STANDING
PRETEST

Mr. HITESH SHARMA
I.D. 987
AGE/SEX : 31/M
RECORDED : 14- 2-2025 10:21

RATE : 72 BPM
B.P. : 125/80 mmHg

ST @ 10mm/mV
80ms PostJ

LINKED MEDIAN

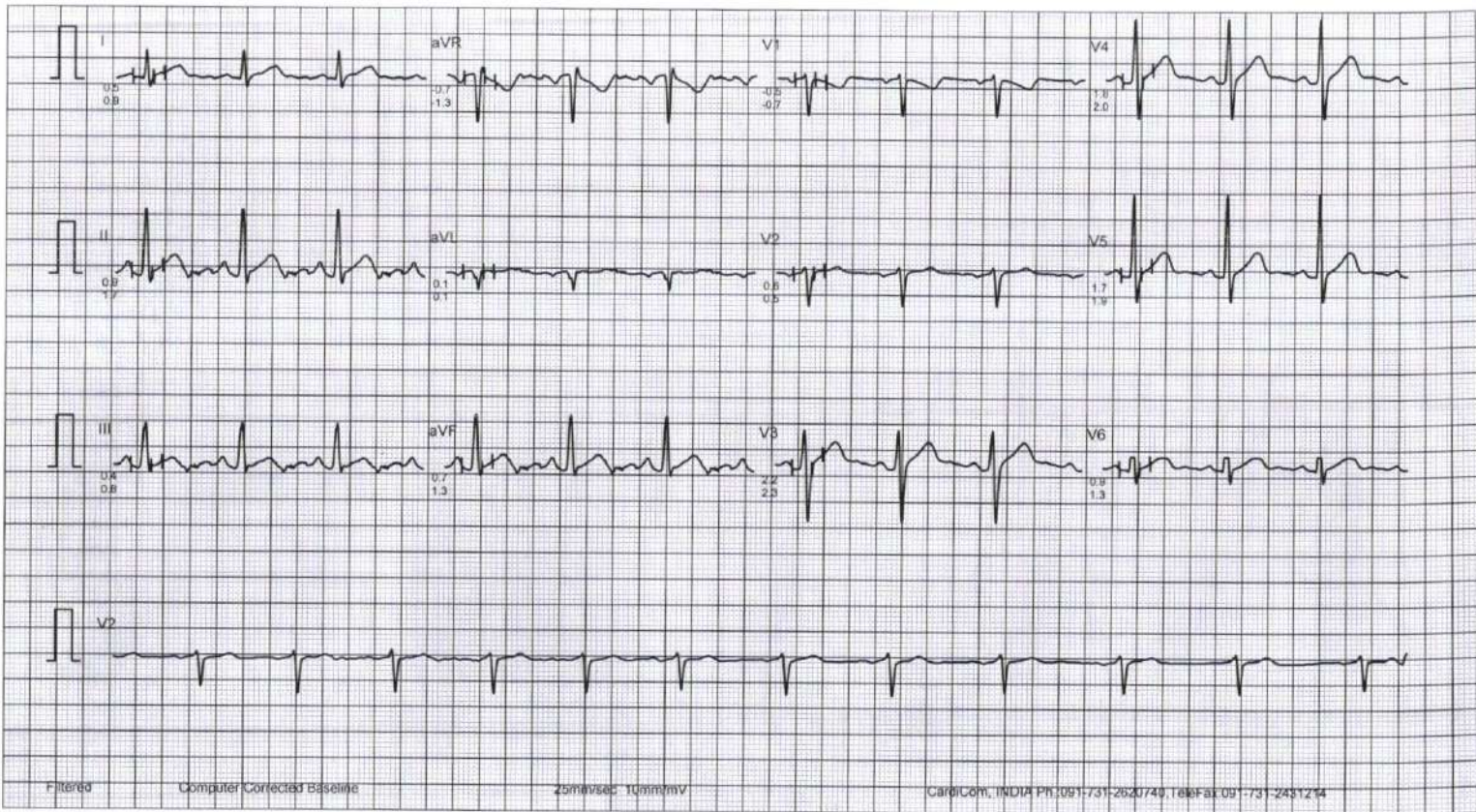

GLOBL DIAGNOSTIC

Mr. HITESH SHARMA

I.D. : 987

AGE/SEX : 31/M

RECORDED : 14-2-2025 10:21

RATE : 91 BPM

B.P. : 128/82 mmHg

BRUCE

EXERCISE 1

PHASE TIME : 2:59

STAGE TIME : 2:59

ST @ 10mm/mV

80ms PostJ

SPEED : 2.7 Km./Hr.

GRADE : 10.0 %

LINKED MEDIAN

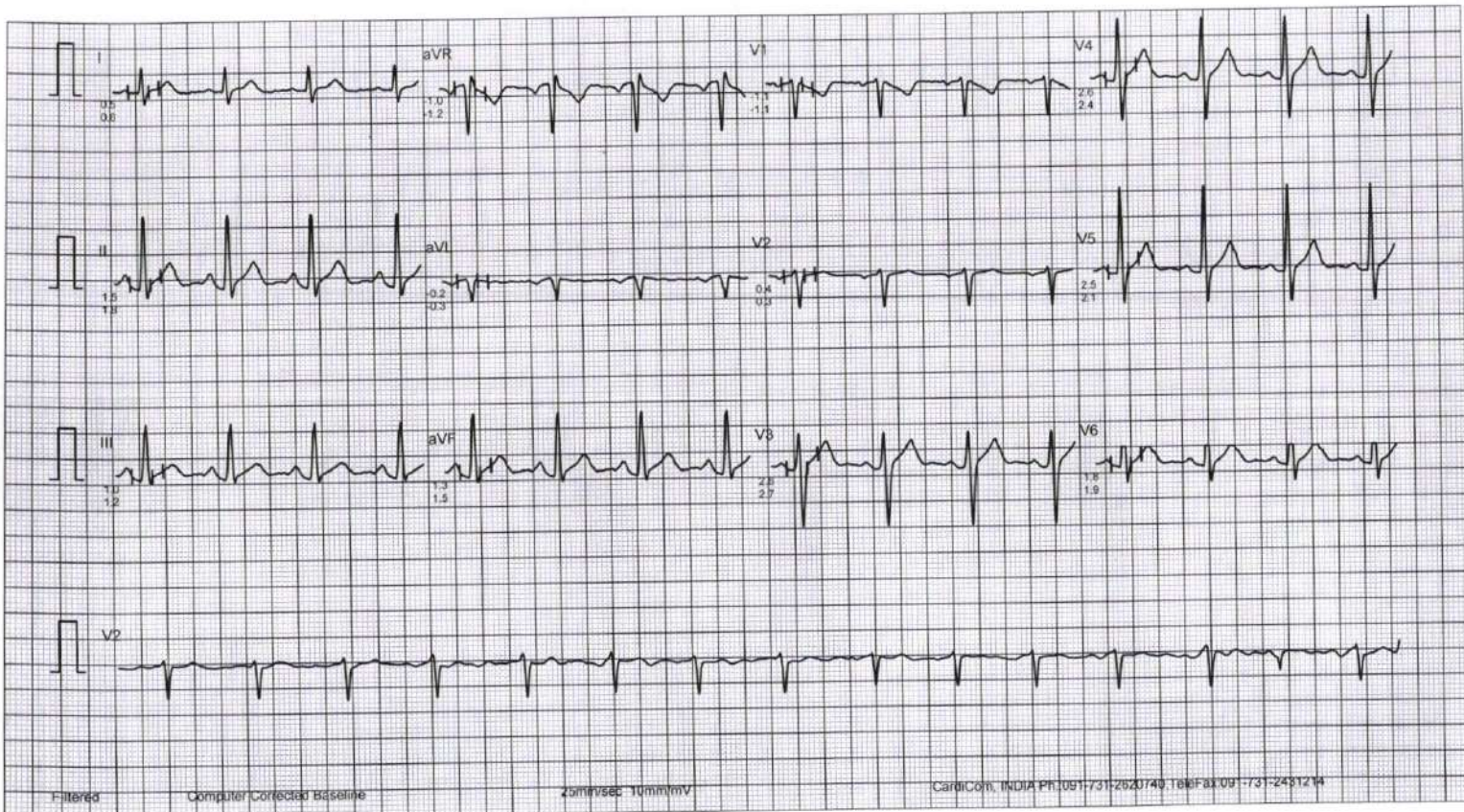

GLOBL DIAGNOSTIC

Mr. HITESH SHARMA

I.D. : 987

AGE/SEX : 31/M

RECORDED : 14- 2-2025 10:21

RATE : 99 BPM

B.P. : 132/86 mmHg

BRUCE

EXERCISE 2

PHASE TIME : 5:59

STAGE TIME : 2:59

ST @ 10mm/mV

80ms PostJ

SPEED : 4.0 Km./Hr.

GRADE 12.0 %

LINKED MEDIAN

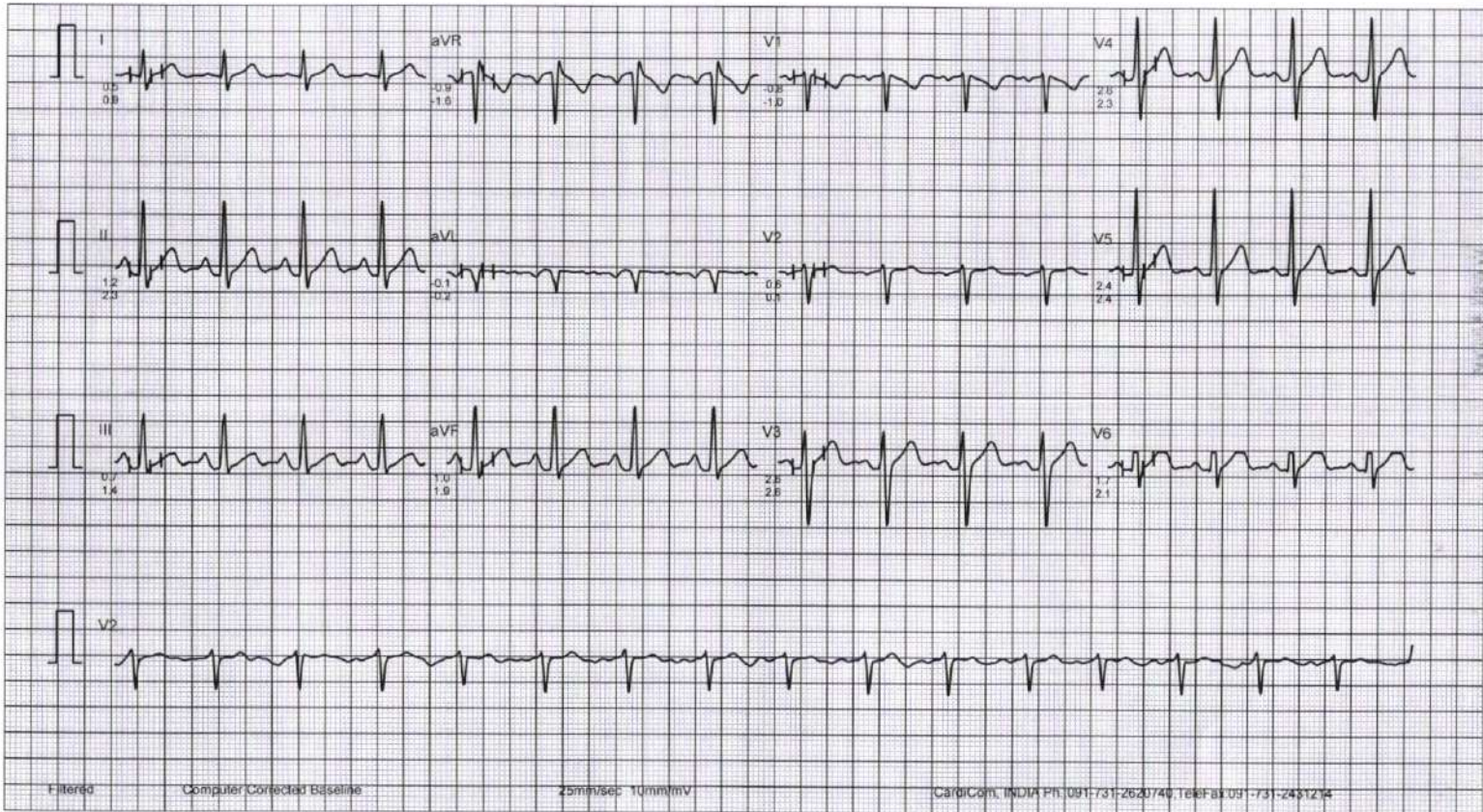

GLOBL DIAGNOSTIC

Mr. HITESH SHARMA
I.D. : 987
AGE/SEX : 31/M
RECORDED : 14-2-2025 10:21

RATE : 111 BPM
B.P. : 138/90 mmHg

BRUCE
EXERCISE 3
PHASE TIME : 8:59
STAGE TIME : 2:59

ST @ 10mm/mV
80ms PostJ
SPEED : 5.4 Km./Hr.
GRADE : 14.0 %

LINKED MEDIAN

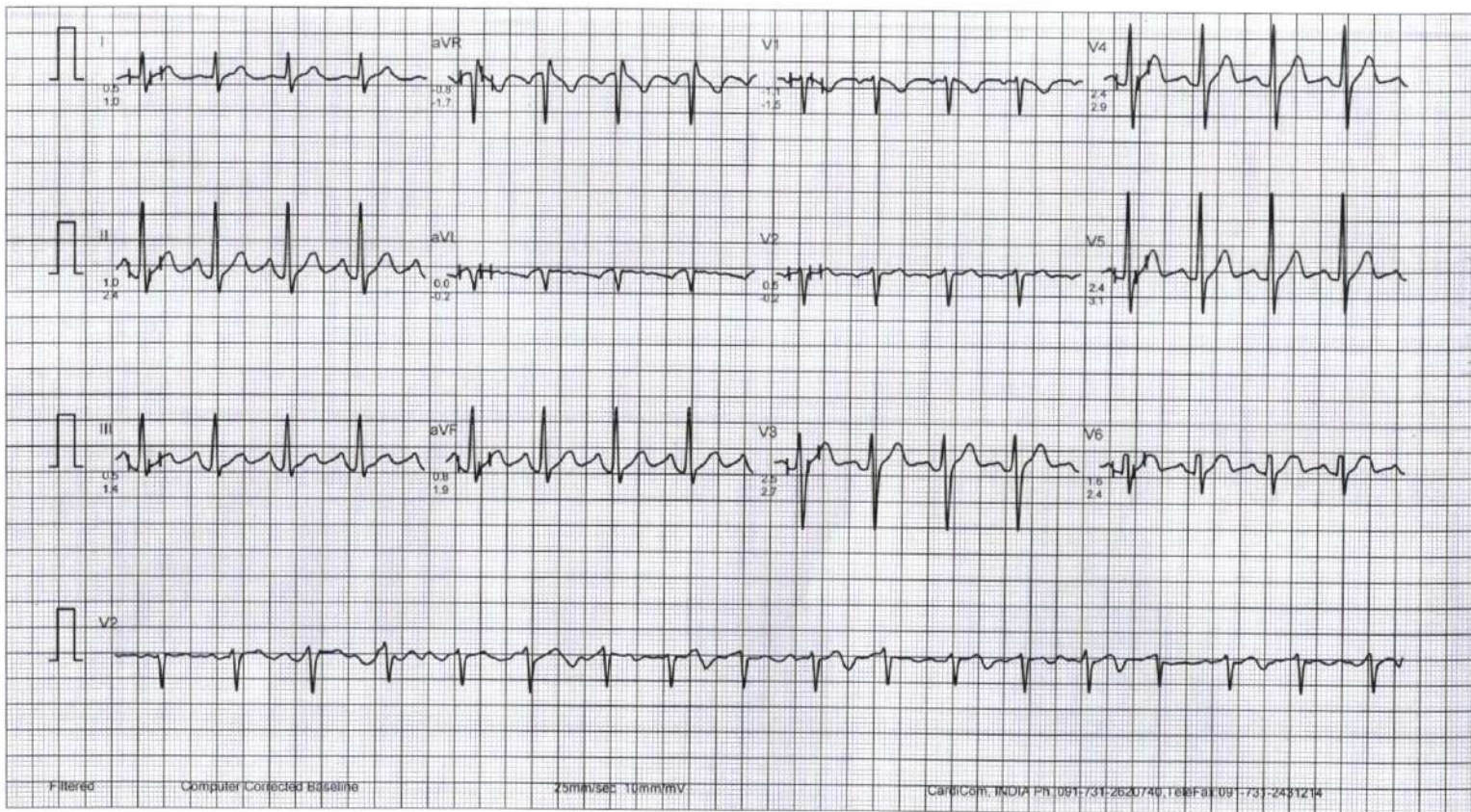

Mr. HITESH SHARMA
ID : 987
AGE/SEX : 31/M
RECORDED : 14-2-2025 10:21

RATE : 120 BPM
B.P. : 146/96 mmHg

GLOBL DIAGNOSTIC

BRUCE
EXERCISE 5
PHASE TIME : 12:59
STAGE TIME : 0:59

ST @ 10mm/mV
80ms PostJ
SPEED : 8.0 Km./Hr.
GRADE : 18.0 %

LINKED MEDIAN

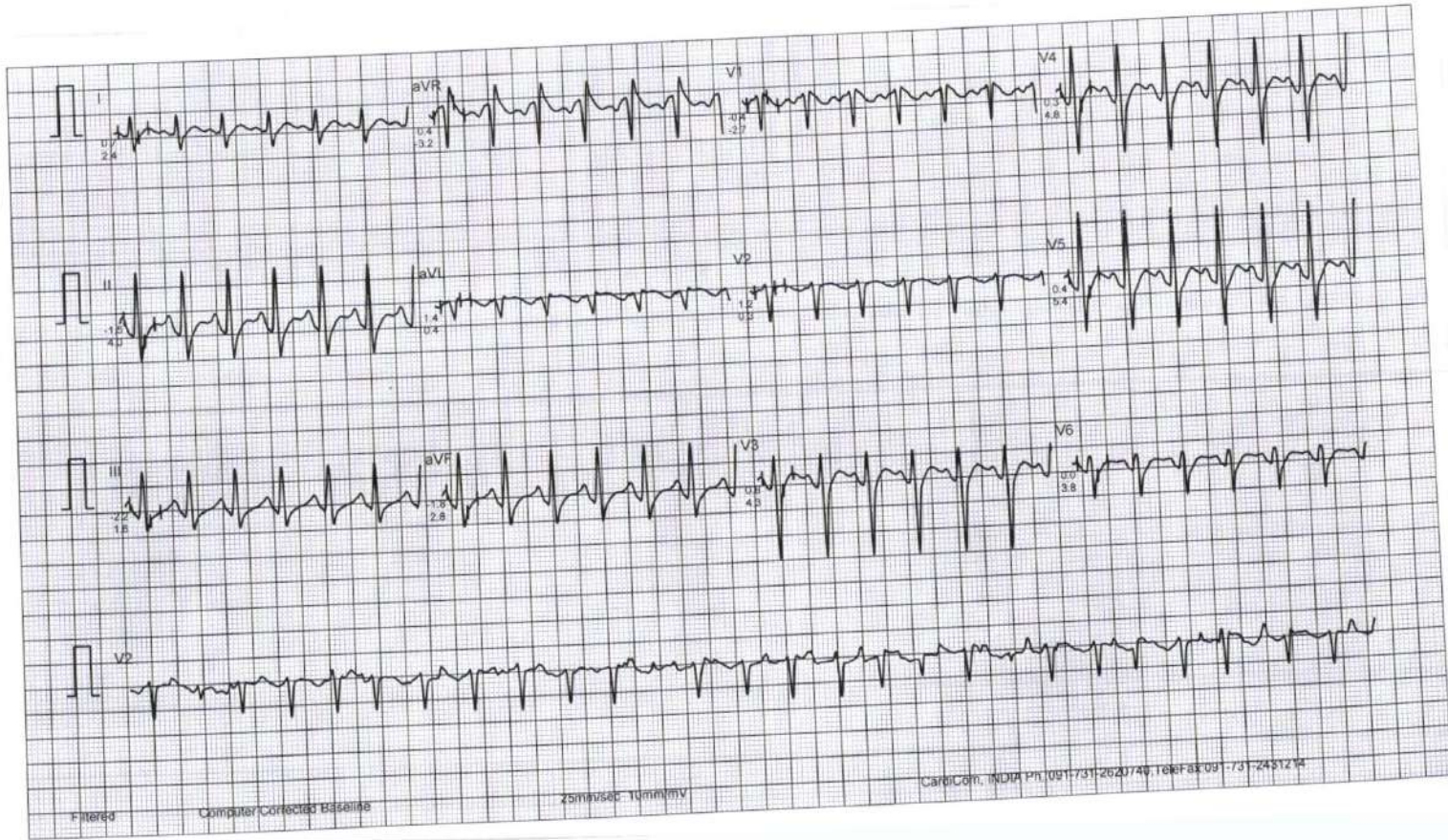

GLOBL DIAGNOSTIC

Mr. HITESH SHARMA
I.D. : 987
AGE/SEX : 31/M
RECORDED : 14- 2-2025 10:21

RATE : 164 BPM
B.P. : 146/96 mmHg

BRUCE
PEAK EXERCISE
PHASE TIME : 13.04
STAGE TIME : 1.04

ST @ 10mm/mV
80ms PostJ
SPEED : 8.0 Km./Hr.
GRADE : 18.0 %

LINKED MEDIAN

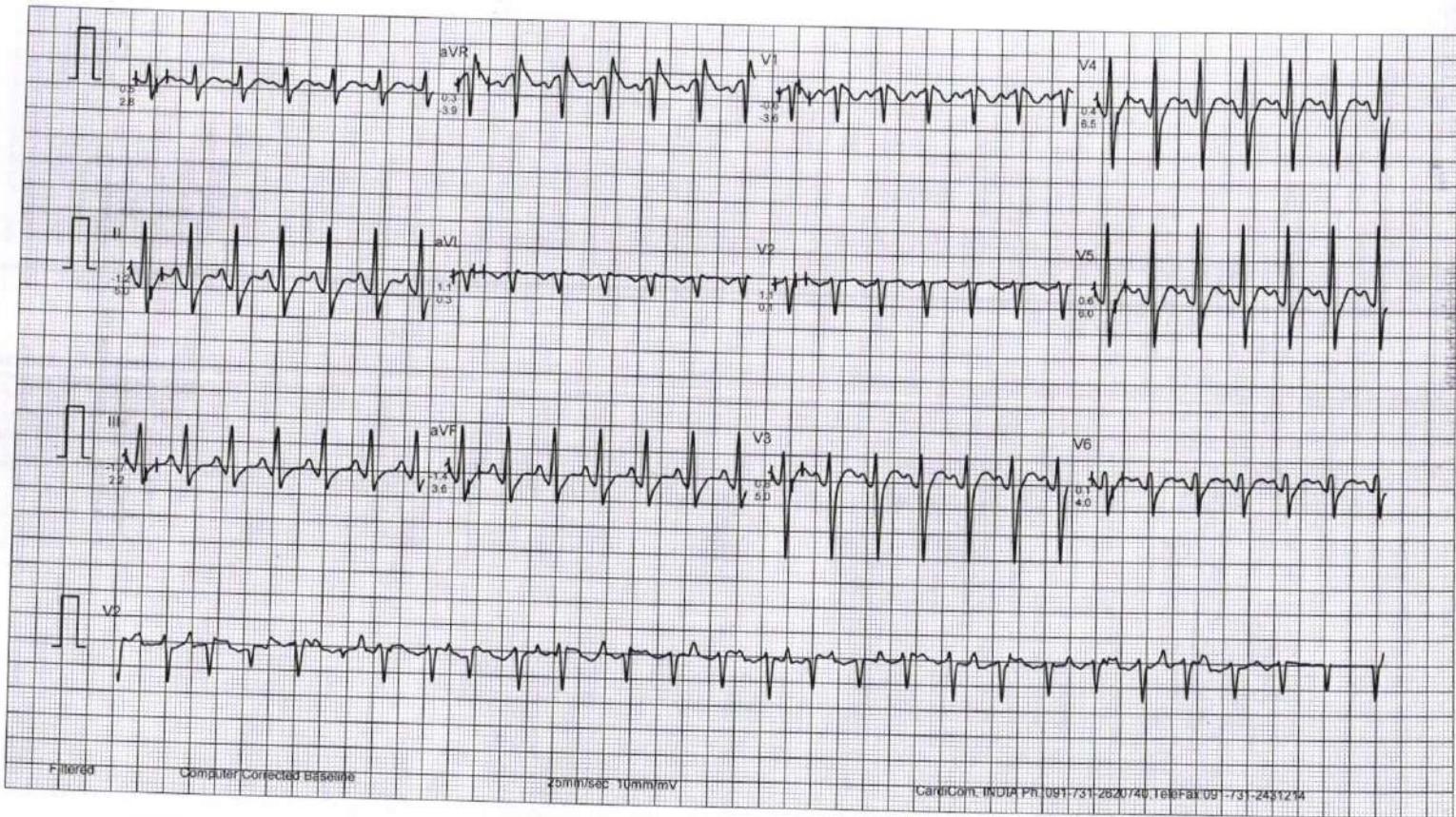

GLOBL DIAGNOSTIC

Mr. HITESH SHARMA
I.D. : 987
AGE/SEX : 31/M
RECORDED : 14- 2-2025 10:21

RATE : 91 BPM
B.P. : 146/96 mmHg

BRUCE
RECOVERY
PHASE TIME : 0.59

ST @ 10mm/mV
80ms PostJ
SPEED : 0.0 Km./Hr.
GRADE : 0.0 %

LINKED MEDIAN

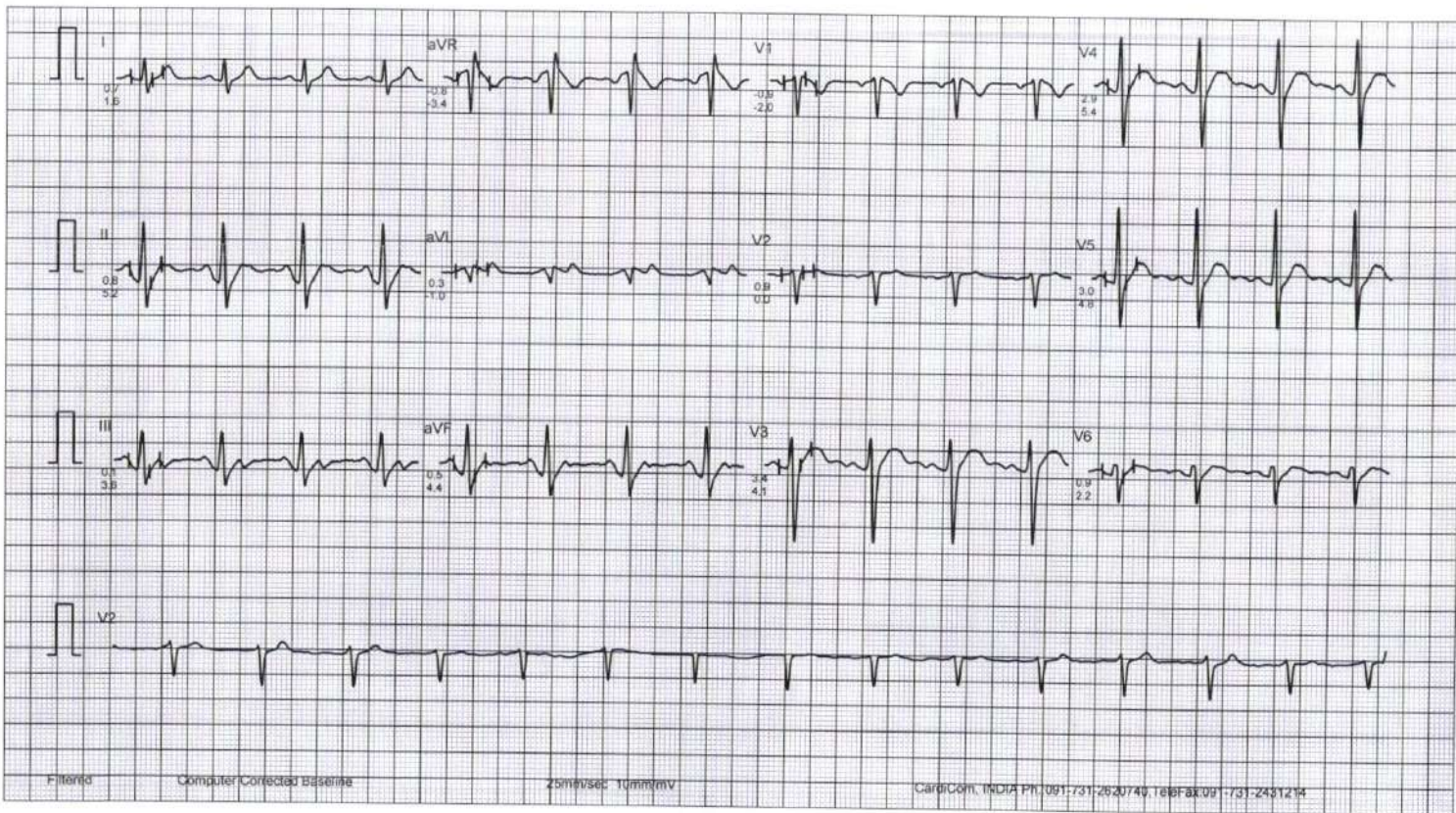

GLOBL DIAGNOSTIC

Mr. HITESH SHARMA
I.D. : 987
AGE/SEX : 31/M
RECORDED : 14-2-2025 10:21

RATE : 70 BPM
B.P. : 142/92 mmHg

BRUCE
RECOVERY
PHASE TIME : 2:59

ST @ 10mm/mV
80ms PostJ
SPEED : 0.0 Km/Hr.
GRADE : 0.0 %

LINKED MEDIAN

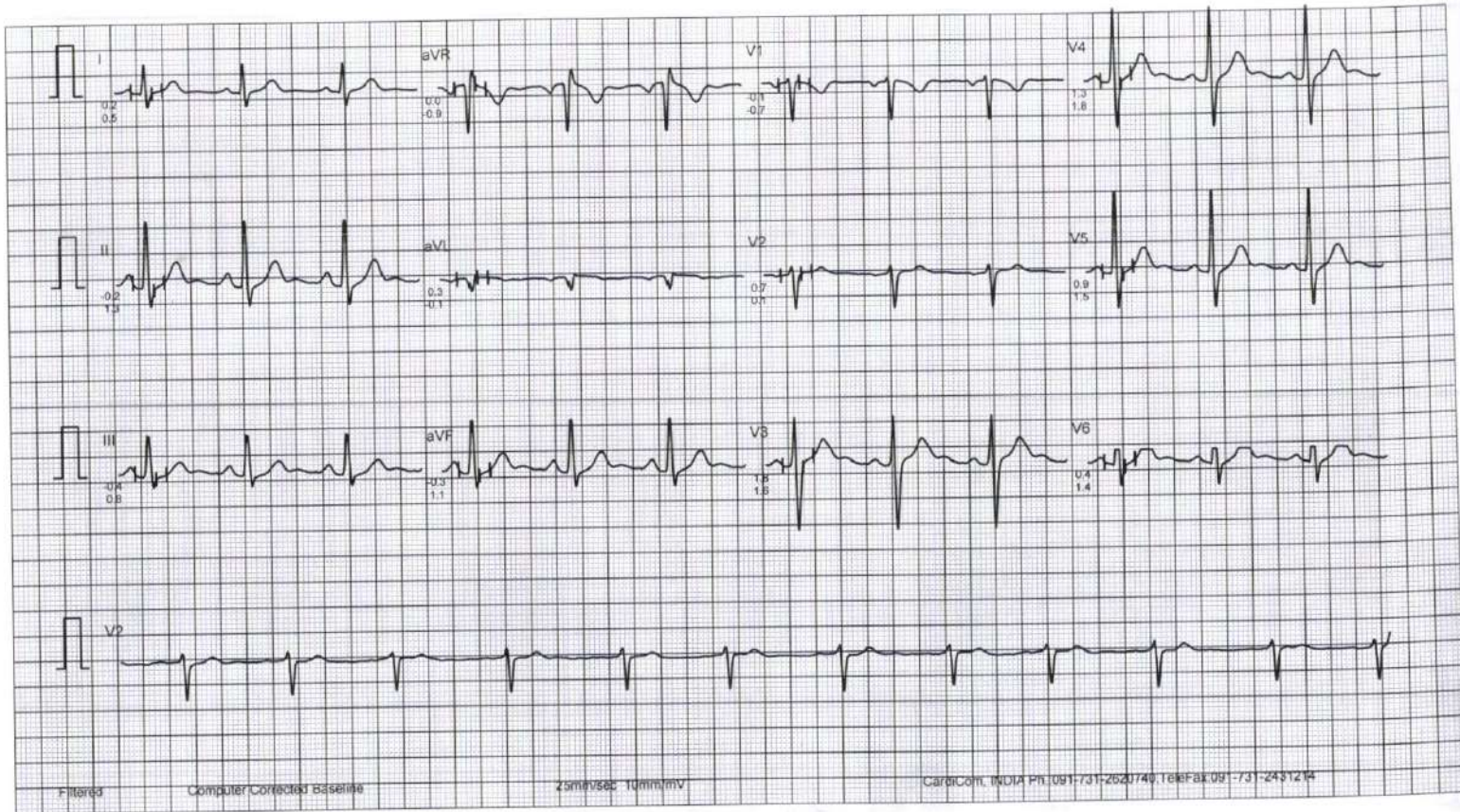

GLOBL DIAGNOSTIC

Mr. HITESH SHARMA
I.D. : 987
AGE/SEX : 31/M
RECORDED : 14- 2-2025 10:21

RATE : 78 BPM
B.P. : 134/84 mmHg

BRUCE
RECOVERY
PHASE TIME : 5:59

ST @ 10mm/mV
80ms PostJ
SPEED 0.0 Km./Hr
GRADE : 0.0 %

LINKED MEDIAN

