

DENTAL

OUT PATIENT DEPARTMENT

Patient Name : Mr. BONDADA VENKATA RAMANA	UMR No : 342503000359
Age/Gender : 50 Years, 0 Months/	Bill No : HC342503000294_15 Bill Dt : 08-Mar-2025
Mobile : 9440822052	Visit Dt. : 08-Mar-2025 12:00 AM Visit Type:
Organisation : AROCFEMI HEALTHCARE PVT LTD (MEDIWHEEL)	

8/3/25

C/E → Patient came for dental checkup.

dx :- Gen. gingivitis.

Rx :

Cal ++
Stains +
Retreated $\frac{6}{6}$
Missing $\frac{1}{6}$

Treatment plan :-

Adv. - oral prophylaxis.
Adv FPD ivt $\frac{6}{6}$

Height	:	cms
Weight	:	kgs
BMI	:	kg/m2
TEMP	:	F
Pulse Rate	:	bmp
Resp. Rate	:	bmp
BP	:	mm / Hg
Pain Score	:	
Nutritional Status	:	
SPO2	:	%
GRBS	:	mg/dl



OUT PATIENT DEPARTMENT

Patient Name : Mr. BONDADA VENKATA RAMANA	UMR No : 342503000359
Age/Gender : 50 Years, 0 Months/	Bill No : HC342503000294_16 Bill Dt : 08-Mar-2025
Mobile : 9440822052	Visit Dt. : 08-Mar-2025 12:00 AM Visit Type : Single
Organisation : AROCFEMI HEALTHCARE PVT LTD (MEDIWHEEL)	

Dr.Kedarisetti Vamsi Krishna

MBBS,DNB(General

Medicine),PGDCE(Endocrinology),PGDCN(Nephrology,UK),SCE(Rheumatology,UK)

Consultant General Physician, Diabetologist,Endocrinologist & Rheumatologist

INTERNAL MEDICINE

Rx :

Height	:	cms
Weight	:	kgs
BMI	:	kg/m2
TEMP	:	F
Pulse Rate	:	bmp
Resp.Rate	:	bmp
BP	:	mm / Hg
Pain Score	:	
Nutritional Status	:	
SPO2	:	%
GRBS	:	mg/dl



MEDICOVER
HOSPITALS

LABORATORY REPORT : BIOCHEMISTRY

A UNIT OF SAHRUDAYA HEALTHCARE (KAKINADA) PVT LTD.

Name	: Mr. BONDADA VENKATA RAMANA	Age /Sex	: 50Y Y(s)/MALE
Bill Date	: 08-Mar-2025 10:45 AM	UMR No.	: 342503000359
Rec. Dt	: 08-Mar-2025 11:26 AM	Bill No.	: MCB34250301995
Rept. Dt	: 08-Mar-2025 12:50 PM	Result No	: RAK250305322
Ref By	: Dr. Kedariseti Vamsi Krishna	Sample ID	: MCKAK9081542
Sample Type	: SERUM		

PSA (PROSTATE SPECIFIC ANTIGEN).

<u>Parameters</u>	<u>Result</u>	<u>Reference Range</u>	<u>Units</u>
PROSTATE SPECIFIC ANTIGEN (PSA) ECLIA	0.573	0-4.0	ng/mL

*** End Of Report ***

Verified By

Merukurthi Srayani Ganga (022711)

A UNIT OF SAHRUDAYA HEALTHCARE (KAKINADA) PVT LTD.

Dr. V.C.NEEHARIKA

MD CONSULTANT PATHOLOGIST

ADB Road, Near Achampet Junction, Kakinada

Ph: 040 6833 4455

info@medicoverhospitals.in





MEDICOVER
HOSPITALS

LABORATORY REPORT : BIOCHEMISTRY

A UNIT OF SAHRUDAYA HEALTHCARE (KAKINADA) PVT LTD.

Name	: Mr. BONDADA VENKATA RAMANA	Age /Sex	: 50Y Y(s)/MALE
Bill Date	: 08-Mar-2025 08:09 AM	UMR No.	: 342503000359
Rec. Dt	: 08-Mar-2025 08:38 AM	Bill No.	: MCB34250301903
Rept. Dt	: 08-Mar-2025 02:15 PM	Result No	: RAK250304785
Ref By	: Dr. Kedariseti Vamsi Krishna	Sample ID	: MCKAK9081248
Sample Type	: PLASMA		

FBS (FASTING BLOOD GLUCOSE WITH URINE GLUCOSE)

<u>Parameters</u>	<u>Result</u>	<u>Reference Range</u>	<u>Units</u>
FASTING BLOOD GLUCOSE <i>Hexokinase</i>	110.1 *	Normal Range : 70 - 99 Impaired Glucose tolerance : 100 -125 Diabetes Mellitus : >=126	mg/dL

*** End Of Report ***

Verified By

Morukurthi Sravani Ganga (922741)

A UNIT OF SAHRUDAYA HEALTHCARE (KAKINADA) PVT LTD.

Dr. V.C.NEEHARIKA

MD CONSULTANT PATHOLOGIST

ADB Road, Near Achampet Junction, Kakinada
Ph: 040 6833 4455

info@medicoverhospitals.in

www.medicoverhospitals.in





MEDICOVER
HOSPITALS

LABORATORY REPORT : BIOCHEMISTRY

A UNIT OF SAHRUDAYA HEALTHCARE (KAKINADA) PVT LTD.

Name	: Mr. BONDADA VENKATA RAMANA	Age /Sex	: 50Y Y(s)/MALE
Bill Date	: 08-Mar-2025 08:09 AM	UMR No.	: 342503000359
Rec. Dt	: 08-Mar-2025 08:38 AM	Bill No.	: MCB34250301903
Rept. Dt	: 08-Mar-2025 02:15 PM	Result No	: RAK250304786
Ref By	: Dr. Kedariseti Vamsi Krishna	Sample ID	: MCKAK9081249
Sample Type	: SERUM		

LIPID PROFILE

Parameters	Result	Reference Range	Units
TOTAL CHOLESTEROL <i>Enzymatic colorimetric</i>	182.03	Desirable :: < 200 mg/dL Borderline High :: 200 - 239 mg/dL High risk : > 240 mg/dL	mg/dL
HDL CHOLESTEROL <i>Homogeneous enzymatic colorimetric</i>	39.50	Low :: < 40 mg/dL High :: > 60 mg/dL	mg/dL
LDL CHOLESTEROL <i>Direct-Enzymatic colorimetric</i>	113.64 *	Very High : - > 190 mg/dL Optimal : - < 100 mg/dL Near Optimal : 100 - 129 mg/dL High : 160 - 189 mg/dL Borderline High:130-159 mg/dl	mg/dL
VLDL <i>Calculation</i>	28.89	2 - 30 mg/dL	mg/dL
SERUM TRYGLYCERIDES <i>Enzymatic colorimetric</i>	144.46	< 150 mg/dL Borderline High : 150 - 199 mg/dL High : 200 - 499 mg/dL	mg/dL
CHO/HDL RATIO <i>Calculation</i>	4.61 *	Normal : - < 3.5 High Risk : - > 5.0	
LDL/HDL RATIO	2.88		

*** End Of Report ***

Verified By

Morukurthi Sravani Ganga (022711)

A UNIT OF SAHRUDAYA HEALTHCARE (KAKINADA) PVT LTD.

Dr. V.C.NEEHARIKA

MD CONSULTANT PATHOLOGIST

ADB Road, Near Achampet Junction, Kakinada

Ph: 040 6833 4455

info@medicoverhospitals.in





MEDICOVER
HOSPITALS

LABORATORY REPORT : BIOCHEMISTRY

A UNIT OF SAHRUDAYA HEALTHCARE (KAKINADA) PVT LTD.

Name	: Mr. BONDADA VENKATA RAMANA	Age /Sex	: 50Y Y(s)/MALE
Bill Date	: 08-Mar-2025 08:09 AM	UMR No.	: 342503000359
Rec. Dt	: 08-Mar-2025 08:38 AM	Bill No.	: MCB34250301903
Rept. Dt	: 08-Mar-2025 02:15 PM	Result No	: RAK250304787
Ref By	: Dr. Kedariseti Vamsi Krishna	Sample ID	: MCKAK9081250
Sample Type	: SERUM		

HBA1C (GLYCOSYLATED HAEMOGLOBIN)

<u>Parameters</u>	<u>Result</u>	<u>Reference Range</u>	<u>Units</u>
HBA1C HPLC	5.7	" Normal : < 5.7% Pre diabetic : 5.7 % - 6.5 % Diabetic : > 6.5 %	

*** End Of Report ***

Verified By

Morukurthi Sravani Ganga (022711)

A UNIT OF SAHRUDAYA HEALTHCARE (KAKINADA) PVT LTD.

Dr. V.C.NEEHARIKA

MD CONSULTANT PATHOLOGIST

ADB Road, Near Achampet Junction, Kakinada
Ph: 040 6833 4455

www.medicoverhospitals.in

www.medicoverhospitals.in





MEDICOVER
HOSPITALS

LABORATORY REPORT : BIOCHEMISTRY

A UNIT OF SAHRUDAYA HEALTHCARE (KAKINADA) PVT LTD.

Name	: Mr. BONDADA VENKATA RAMANA	Age /Sex	: 50Y Y(s)/MALE
Bill Date	: 08-Mar-2025 08:09 AM	UMR No.	: 342503000359
Rec. Dt	: 08-Mar-2025 08:38 AM	Bill No.	: MCB34250301903
Rept. Dt	: 08-Mar-2025 02:15 PM	Result No	: RAK250304788
Ref By	: Dr. Kedariseti Vamsi Krishna	Sample ID	: MCKAK9081249
Sample Type	: SERUM		

BUN(BLOOD UREA NITROGEN)

<u>Parameters</u>	<u>Result</u>	<u>Reference Range</u>	<u>Units</u>
BLOOD UREA <i>Urease kinetic</i>	15.5 *	16.6 - 48.5	mg/dL
BUN (Blood Urea Nitrogen.)	7.24		

*** End Of Report ***

Verified By

Morukurthi Sravani Ganga (022711)

A UNIT OF SAHRUDAYA HEALTHCARE (KAKINADA) PVT LTD.

Dr. V.C.NEEHARIKA

MD CONSULTANT PATHOLOGIST

ADB Road, Near Achampet Junction, Kakinada
Ph: 040 6833 4455

www.medicoverhospitals.in





MEDICOVER
HOSPITALS

LABORATORY REPORT : BIOCHEMISTRY

A UNIT OF SAHRUDAYA HEALTHCARE (KAKINADA) PVT LTD.

Name	: Mr. BONDADA VENKATA RAMANA	Age /Sex	: 50Y Y(s)/MALE
Bill Date	: 08-Mar-2025 08:09 AM	UMR No.	: 342503000359
Rec. Dt	: 08-Mar-2025 08:38 AM	Bill No.	: MCB34250301903
Rept. Dt	: 08-Mar-2025 02:15 PM	Result No	: RAK250304789
Ref By	: Dr. Kedariseti Vamsi Krishna	Sample ID	: MCKAK9081249
Sample Type	: SERUM		

SERUM CREATININE

<u>Parameters</u>	<u>Result</u>	<u>Reference Range</u>	<u>Units</u>
CREATININE <i>Jaffe</i>	0.65 *	0.7 - 1.2	mg/dL

*** End Of Report ***

Verified By

Merukurthi Sravani Ganga (022711)

A UNIT OF SAHRUDAYA HEALTHCARE (KAKINADA) PVT LTD.

Dr. V.C.NEEHARIKA

MD CONSULTANT PATHOLOGIST

ADB Road, Near Achampet Junction, Kakinada
Ph: 040 6833 4455

www.medicoverhospitals.in





MEDICOVER
HOSPITALS

LABORATORY REPORT : BIOCHEMISTRY

A UNIT OF SAHRUDAYA HEALTHCARE (KAKINADA) PVT LTD.

Name	: Mr. BONDADA VENKATA RAMANA	Age /Sex	: 50Y Y(s)/MALE
Bill Date	: 08-Mar-2025 08:09 AM	UMR No.	: 342503000359
Rec. Dt	: 08-Mar-2025 08:38 AM	Bill No.	: MCB34250301903
Rept. Dt	: 08-Mar-2025 02:15 PM	Result No	: RAK250304790
Ref By	: Dr. Kedariseti Vamsi Krishna	Sample ID	: MCKAK9081249
Sample Type	: SERUM		

BUN / CREATININE RATIO

<u>Parameters</u>	<u>Result</u>	<u>Reference Range</u>	<u>Units</u>
BUN / CREATININE RATIO CALCULATED	12.0	10-20 mg/dL	mg/dL

*** End Of Report ***

Verified By

Morukurthi Sravani Ganga (922711)

A UNIT OF SAHRUDAYA HEALTHCARE (KAKINADA) PVT LTD.

Dr. V.C.NEEHARIKA

MD CONSULTANT PATHOLOGIST

ADB Road, Near Achampet Junction, Kakinada
Ph: 040 6833 4455

info@medicoverhospitals.in





MEDICOVER
HOSPITALS

LABORATORY REPORT : BIOCHEMISTRY

A UNIT OF SAHRUDAYA HEALTHCARE (KAKINADA) PVT LTD.

Name	: Mr. BONDADA VENKATA RAMANA	Age /Sex	: 50Y Y(s)/MALE
Bill Date	: 08-Mar-2025 08:09 AM	UMR No.	: 342503000359
Rec. Dt	: 08-Mar-2025 08:38 AM	Bill No.	: MCB34250301903
Rept. Dt	: 08-Mar-2025 02:15 PM	Result No	: RAK250304791
Ref By	: Dr. Kedariseti Vamsi Krishna	Sample ID	: MCKAK9081249
Sample Type	: SERUM		

T3,T4 AND TSH

<u>Parameters</u>	<u>Result</u>	<u>Reference Range</u>	<u>Units</u>
T3 ECLIA	1.36	0.8 - 2.0	ng/mL
T4 ECLIA	8.65	5.1 - 14.1	ug/dL
TSH(THYROID STIMULATING HORMONE) ECLIA	3.15	0.270 - 4.20	uIU/mL

*** End Of Report ***

Verified By

Morukurthi Sravani Ganga (022711)

A UNIT OF SAHRUDAYA HEALTHCARE (KAKINADA) PVT LTD.

Dr. V.C.NEEHARIKA

MD CONSULTANT PATHOLOGIST

ADB Road, Near Achampet Junction, Kakinada

Ph: 040 6833 4455

info@medicoverhospitals.in

www.medicoverhospitals.in





MEDICOVER
HOSPITALS

LABORATORY REPORT : BIOCHEMISTRY

A UNIT OF SAHRUDAYA HEALTHCARE (KAKINADA) PVT LTD.

Name	: Mr. BONDADA VENKATA RAMANA	Age /Sex	: 50Y Y(s)/MALE
Bill Date	: 08-Mar-2025 08:09 AM	UMR No.	: 342503000359
Rec. Dt	: 08-Mar-2025 08:38 AM	Bill No.	: MCB34250301903
Rept. Dt	: 08-Mar-2025 02:15 PM	Result No	: RAK250304792
Ref By	: Dr. Kedariseti Vamsi Krishna	Sample ID	: MCKAK9081249
Sample Type	: SERUM		

LFT(LIVER FUNCTION TEST)

<u>Parameters</u>	<u>Result</u>	<u>Reference Range</u>	<u>Units</u>
TOTAL BILIRUBIN <i>DIAZO</i>	0.77	<1.2	mg/dL
DIRECT BILIRUBIN <i>DIAZO</i>	0.24 *	<=0.20	mg/dL
INDIRECT BILIRUBIN <i>Calculated</i>	0.53	<=1.0	mg/dL
SGPT (ALT) <i>UV without P5P</i>	20.9	<=41	U/L
SGOT (AST) <i>UV without P5P</i>	17.9	<=40	U/L
ALKALINE PHOSPHATASE (ALP) <i>PNPP, AMP Buffer - IFCC Ref.</i>	77	40-129 U/L	U/L
TOTAL PROTEINS <i>Biuret method</i>	6.81	6.0 - 8.0 g/dL	g/dL
SERUM ALBUMIN <i>Bromocresol Green (BCG)</i>	4.09	3.5 - 5.2 g/dL	g/dL
GLOBULINS <i>Calculated</i>	2.72	2.5 - 3.5 g/dL	g/dL
A/G RATIO <i>Calculation</i>	1.50	1.2 - 2.5	

Verified By

Dr. V.C.NEEHARIKA

MD CONSULTANT PATHOLOGIST

A UNIT OF SAHRUDAYA HEALTHCARE (KAKINADA) PVT LTD.

ADB Road, Near Achampet Junction, Kakinada

Ph: 040 6833 4455

info@medicoverhospitals.in

www.medicoverhospitals.in

Page 8/16

www.medicoverhospitals.in





MEDICOVER
HOSPITALS

LABORATORY REPORT : BIOCHEMISTRY

A UNIT OF SAHRUDAYA HEALTHCARE (KAKINADA) PVT LTD.

Name	: Mr. BONDADA VENKATA RAMANA	Age /Sex	: 50Y Y(s)/MALE
Bill Date	: 08-Mar-2025 08:09 AM	UMR No.	: 342503000359
Rec. Dt	: 08-Mar-2025 08:38 AM	Bill No.	: MCB34250301903
Rept. Dt	: 08-Mar-2025 02:15 PM	Result No	: RAK250304792
Ref By	: Dr. Kedariseti Vamsi Krishna	Sample ID	: MCKAK9081249
Sample Type	: SERUM		

GAMMA GLUTAMYL TRANSFERASE(GGT) 14.9 6-42 U/L
G-glutamyl-carboxy-nitroanilide-IFCC

*** End Of Report ***

Verified By

Merukurthi Sravani Ganga (022711)

A UNIT OF SAHRUDAYA HEALTHCARE (KAKINADA) PVT LTD.

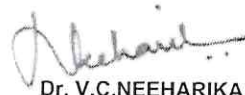
Dr. V.C.NEEHARIKA

MD CONSULTANT PATHOLOGIST

ADB Road, Near Achampet Junction, Kakinada
Ph: 040 6833 4455

www.medicoverhospitals.in





MEDICOVER
HOSPITALS

LABORATORY REPORT : BIOCHEMISTRY

A UNIT OF SAHRUDAYA HEALTHCARE (KAKINADA) PVT LTD.

Name : Mr. BONDADA VENKATA RAMANA
Bill Date : 08-Mar-2025 08:09 AM
Rec. Dt : 08-Mar-2025 08:38 AM
Rept. Dt : 08-Mar-2025 02:15 PM
Ref By : Dr. Kedariseti Vamsi Krishna
Sample Type : SERUM

Age /Sex : 50Y Y(s)/MALE
UMR No. : 342503000359
Bill No. : MCB34250301903
Result No : RAK250304793
Sample ID : MCKAK9081249

Parameters

SERUM URIC ACID
uricase

Result

6.0

SERUM URIC ACID

Reference Range

3.4-7.0

Units

mg/dL

*** End Of Report ***

Verified By

Merukurthi Sreyani Ganga (022711)
A UNIT OF SAHRUDAYA HEALTHCARE (KAKINADA) PVT LTD.

ADB Road, Near Achampet Junction, Kakinada
Ph: 040 6833 4455

info@medicoverhospitals.in



Dr. V.C.NEEHARIKA
MD CONSULTANT PATHOLOGIST





MEDICOVER
HOSPITALS

LABORATORY REPORT : CLINICAL PATHOLOGY

A UNIT OF SAHRUDAYA HEALTHCARE (KAKINADA) PVT LTD.

Name	: Mr. BONDADA VENKATA RAMANA	Age /Sex	: 50Y Y(s)/MALE
Bill Date	: 08-Mar-2025 08:09 AM	UMR No.	: 342503000359
Rec. Dt	: 08-Mar-2025 08:38 AM	Bill No.	: MCB34250301903
Rept. Dt	: 08-Mar-2025 02:15 PM	Result No	: RAK250304794
Ref By	: Dr. Kedariseti Vamsi Krishna	Sample ID	: MCKAK9081251
Sample Type	: URINE		

CUE (COMPLETE URINE EXAMINATION)

Parameters	Result	Reference Range	Units
PHYSICAL EXAMINATION	20 ML		
COLOUR	PALE YELLOW	PALE YELLOW	
APPEARANCE	CLEAR	CLEAR	
SPECIFIC GRAVITY <i>Bromthymol blue</i>	1.030	1.000 - 1.030	
PH <i>Bromthymol blue</i>	6.0	5.0 - 8.0	
PROTEIN <i>Tetra-bromophenol blue/Heat coagulation test</i>	NIL	NIL (<15 mg/dL)	
GLUCOSE <i>Glucose oxidase Peroxidase/Benedict's test</i>	NIL	NIL (<25 mg/dL)	
UROBILINOGEN <i>Diazonium salt</i>	NIL	NIL	
KETONE <i>Sodium nitroprusside/Rothera's test.</i>	NIL	NIL (<5 mg/dL)	

Verified By

Merukurthi Sravani Ganga (022711)

A UNIT OF SAHRUDAYA HEALTHCARE (KAKINADA) PVT LTD.

Dr. V.C. NEEHARIKA

MD CONSULTANT PATHOLOGIST

ADB Road, Near Achampet Junction, Kakinada

Ph: 040 6833 4455

info@medicoverhospitals.in

www.medicoverhospitals.in





MEDICOVER
HOSPITALS

LABORATORY REPORT : CLINICAL PATHOLOGY

A UNIT OF SAHRUDAYA HEALTHCARE (KAKINADA) PVT LTD.

Name	: Mr. BONDADA VENKATA RAMANA	Age /Sex	: 50Y Y(s)/MALE
Bill Date	: 08-Mar-2025 08:09 AM	UMR No.	: 342503000359
Rec. Dt	: 08-Mar-2025 08:38 AM	Bill No.	: MCB34250301903
Rept. Dt	: 08-Mar-2025 02:15 PM	Result No	: RAK250304794
Ref By	: Dr. Kedarisetti Vamsi Krishna	Sample ID	: MCKAK9081251
Sample Type	: URINE		

BILIRUBIN NIL NIL (<0.5 mg/dL)
Diazonium salt/Fouchots test

NITRITE NIL NEGATIVE
Sulfanilic acid

MICROSCOPIC EXAMINATION

PUS CELLS 2-3 0 - 5 /hpf

RBC NIL 0 - 5 /hpf

EPITHELIAL CELLS 1-2 0 - 5 hpf

CRYSTALS NIL NIL

CASTS NIL NIL

OTHERS NIL NIL

INTERPRETATION

The colour fields of chemicals correspond to the following values:

1. Proteins: neg (negative), 30-99 (+), 100-499 (++) , >500 (+++) mg/dl
2. Ketones: neg. (negative), 5 (Trace), 15-49 (+), 50-149 (++) , >150 (+++) mg/dl
3. Glucose: norm. (normal), 50-149 (+), 150-499 (++) , 500-999 (+++) , >1000 (++++) mg/dl
4. Bilirubin: neg (negative), 1 (+), 3 (++) , 6 (+++) mg/ dl
5. Urobilinogen: norm. (normal), 2 (+), 4 (++) , 8 (+++) , 12 (++++) mg/dl.

Verified By

Morukurthi Sravani Ganga (022711)

A UNIT OF SAHRUDAYA HEALTHCARE (KAKINADA) PVT LTD.

Dr. V.C.NEEHARIKA

MD CONSULTANT PATHOLOGIST

ADB Road, Near Achampet Junction, Kakinada

Ph: 040 6833 4455

info@medicoverhospitals.in





MEDICOVER
HOSPITALS

LABORATORY REPORT : CLINICAL PATHOLOGY

A UNIT OF SAHRUDAYA HEALTHCARE (KAKINADA) PVT LTD.

Name	: Mr. BONDADA VENKATA RAMANA	Age /Sex	: 50Y Y(s)/MALE
Bill Date	: 08-Mar-2025 08:09 AM	UMR No.	: 342503000359
Rec. Dt	: 08-Mar-2025 08:38 AM	Bill No.	: MCB34250301903
Rept. Dt	: 08-Mar-2025 02:15 PM	Result No	: RAK250304794
Ref By	: Dr. Kedariseti Vamsi Krishna	Sample ID	: MCKAK9081251
Sample Type	: URINE		

*** End Of Report ***

Verified By

Morukurthi Sravani Ganga (022711)

A UNIT OF SAHRUDAYA HEALTHCARE (KAKINADA) PVT LTD.

Dr. V.C.NEEHARIKA

MD CONSULTANT PATHOLOGIST

ADB Road, Near Achampet Junction, Kakinada
Ph: 040 6833 4455

www.medicoverhospitals.in

www.medicoverhospitals.in





MEDICOVER
HOSPITALS

LABORATORY REPORT : HAEMATOLOGY

A UNIT OF SAHRUDAYA HEALTHCARE (KAKINADA) PVT LTD.

Name	: Mr. BONDADA VENKATA RAMANA	Age /Sex	: 50Y Y(s)/MALE
Bill Date	: 08-Mar-2025 08:09 AM	UMR No.	: 342503000359
Rec. Dt	: 08-Mar-2025 08:38 AM	Bill No.	: MCB34250301903
Rept. Dt	: 08-Mar-2025 02:15 PM	Result No	: RAK250304797
Ref By	: Dr. Kedariseti Vamsi Krishna	Sample ID	: MCKAK9081254
Sample Type	: WHOLE BLOOD		

Parameters

ESR
MODIFIED WESTERGREN'S
METHOD

Result

20 *

ESR

Reference Range

0 - 10

Units

mm/1st hour

*** End Of Report ***

Verified By

Morukurthi Sravani Ganga (922711)

A UNIT OF SAHRUDAYA HEALTHCARE (KAKINADA) PVT LTD.

Dr. V.C.NEEHARIKA

MD CONSULTANT PATHOLOGIST

ADB Road, Near Achampet Junction, Kakinada
Ph: 040 6833 4455

info@medicoverhospitals.in





MEDICOVER
HOSPITALS

LABORATORY REPORT : HAEMATOLOGY

A UNIT OF SAHRUDAYA HEALTHCARE (KAKINADA) PVT LTD.

Name	: Mr. BONDADA VENKATA RAMANA	Age /Sex	: 50Y Y(s)/MALE
Bill Date	: 08-Mar-2025 08:09 AM	UMR No.	: 342503000359
Rec. Dt	: 08-Mar-2025 08:38 AM	Bill No.	: MCB34250301903
Rept. Dt	: 08-Mar-2025 02:15 PM	Result No	: RAK250304798
Ref By	: Dr. Kedarisetti Vamsi Krishna	Sample ID	: MCKAK9081255
Sample Type	: EDTA WHOLE BLOOD		

CBP(COMPLETE BLOOD PICTURE)

<u>Parameters</u>	<u>Result</u>	<u>Reference Range</u>	<u>Units</u>
HEMOGLOBIN <i>Photometric</i>	13.3	13.0 - 17.0	gms/dL
R B C COUNT <i>Electrical Impedance</i>	4.63	4.5 - 5.5 $10^{12}/L$	$10^{12}/L$
PCV/HCT <i>Calculated</i>	39.8 *	40 - 50	%
MCV <i>Calculated</i>	86.1	83 - 101	fl
MCH <i>Calculated</i>	29.0	27 - 32	pg
MCHC <i>Calculated</i>	32.6	31 - 37	g/dL
RDW(cv)	14.7 *	11.6 - 14.0 %	%
TLC (TOTAL LEUCOCYTE COUNT) <i>Impedance</i>	5.17	4.0 - 10.0	$10^3/\mu l$
DIFFERENTIAL COUNT			
NEUTROPHILS <i>DHSS/Microscopy</i>	65.3	40 - 80 %	

Verified By

Merukurthi Sravani Ganga (022711)

A UNIT OF SAHRUDAYA HEALTHCARE (KAKINADA) PVT LTD.

Dr. V.C.NEEHARIKA

MD CONSULTANT PATHOLOGIST

ADB Road, Near Achampet Junction, Kakinada

Ph: 040 6833 4455

info@medicoverhospitals.in





MEDICOVER
HOSPITALS

LABORATORY REPORT : HAEMATOLOGY

A UNIT OF SAHRUDAYA HEALTHCARE (KAKINADA) PVT LTD.

Name	: Mr. BONDADA VENKATA RAMANA	Age /Sex	: 50Y Y(s)/MALE
Bill Date	: 08-Mar-2025 08:09 AM	UMR No.	: 342503000359
Rec. Dt	: 08-Mar-2025 08:38 AM	Bill No.	: MCB34250301903
Rept. Dt	: 08-Mar-2025 02:15 PM	Result No	: RAK250304798
Ref By	: Dr. Kedariseti Vamsi Krishna	Sample ID	: MCKAK9081255
Sample Type	: EDTA WHOLE BLOOD		

LYMPHOCYTES <i>DHSS/Microscopy</i>	25.8	20 - 40 %	
MONOCYTES <i>DHSS/Microscopy</i>	4.6	02 - 10 %	
EOSINOPHILS <i>DHSS/Microscopy</i>	4.3	00 - 06 %	
BASOPHILS <i>DHSS/Microscopy</i>	00	00 - 01 %	
PLATELET COUNT <i>Electrical Impedance</i>	212	150 - 400 $10^3/\mu\text{L}$	$10^3/\mu\text{L}$

*** End Of Report ***

Verified By

Merukurthi Sravanj Ganga (022711)

A UNIT OF SAHRUDAYA HEALTHCARE (KAKINADA) PVT LTD.

Dr. V.C.NEEHARIKA

MD CONSULTANT PATHOLOGIST

ADB Road, Near Achampet Junction, Kakinada

Ph: 040 6833 4455

www.medicoverhospitals.in





MEDICOVER
HOSPITALS

MEDICOVER

HOSPITALS

Name : Mr. BONDADA VENKATA RAMANA

Age/Sex : 050Y/MALE

Bill Date : 08-Mar-2025 08:09 AM

UMR No : 342503000359

Rec. Dt : 08-Mar-2025 10:15 AM

Bill No : HC342503000294_9

Rept Dt : --

Result No : HC342503000294_9

Ref By : Dr. Kedariseti Vamsi Krishna

Ref Unit : --



Cardiology 2D Echo With Colour Doppler

Mitral Valve : NORMAL

Aortic Valve : NORMAL

Pulmonary Valve : NORMAL

Tricuspid Valve : NORMAL

Left Ventricle : IVSd : 1.1 cm EDD : 4.6 cm EF : 60 %

Pwd : 1.0 cm ESD : 2.8 cm

Aorta : 2.8 cm

Left Atrium : 3.5 cm

Right Atrium : NORMAL

Right Ventricle : NORMAL

Pulmonary Artery : NORMAL

IAS : INTACT

IVS : INTACT

A UNIT OF SAHRUDAYA HEALTHCARE PVT LTD.

A UNIT OF SAHRUDAYA HEALTHCARE (KAKINADA) PVT LTD.

ADB Road, Near Achampet Junction, Kakinada

T: +91 40 6833 4455

info@medicoverhospitals.in

info@medicoverhospitals.in

www.medicoverhospitals.in



Name : Mr. BONDADA VENKATA RAMANA	Age/Sex : 050Y/MALE
Bill Date : 08-Mar-2025 08:09 AM	UMR No : 342503000359
Rec. Dt : 08-Mar-2025 10:15 AM	Bill No : HC342503000294_9
Rept Dt : --	Result No : HC342503000294_9
Ref By : Dr. Kedarisetti Vamsi Krishna	Ref Unit : --



SVC / IVC / CS : NORMAL

Pericardium : NORMAL

Doppler Study : MIF – E > A ; AJV : 1.3 m/s ; RVSP : 23 + RAP ; PJV : m/s

Other Findings :

IMPRESSION :

NO LV RWMA

NORMAL LV SYSTOLIC FUNCTION

NORMAL VALVES

NO PE / CLOT

CONSULTANT

DRAFT

Notes



Patient ID:	342503000359	Patient Name:	B VENKATARAMANA 50 Y/M
Age:		Sex:	M
Accession Number:	INV342503001817	Modality:	DX
Referring Physician:	DR VAMSI KRISHNA	Study:	CHEST PA
Study Date:	08-Mar-2025		

X-RAY CHEST (PA VIEW)

FINDINGS:

- The Lung parenchyma is normal.
- Bilateral hilar shadow appear normal.
- Trachea is central in position with normal trachea-bronchial angle.
- Cardiomedastinal contour is maintained.
- Cardiophrenic & costophrenic angles are normal.
- Domes of diaphragm are normal.

IMPRESSION:

- *NO SIGNIFICANT ABNORMALITY DETECTED.*

Kindly correlate clinically

DR. TEJASWI RAMU
MBBS, MD(RADIOLOGY)

Date: 08-Mar-2025 11:28:14

A UNIT OF SAHRUDAYA HEALTHCARE (KAKINADA) PVT LTD.



Patient ID:	342503000359	Patient Name:	Mr. BONDADA VENKATA RAMANA
Age:	050Y	Sex:	M
Accession Number:	KAK2500000008334	Modality:	US
Referring Physician:	Dr. Kedarisetti Vamsi Krishna	Study:	USG ABDOMEN WHOLE
Study Date:	08-Mar-2025		

ULTRASOUND WHOLE ABDOMEN

FINDINGS:

LIVER: The liver is normal in size and shows increased parenchymal echogenicity s/o fatty infiltration. There is no evidence of any focal defect or mass lesion. The intra hepatic vascular biliary channels are normal. The portal vein is normal in course and calibre.

GB,CBD,PANCREAS: The gall bladder, bile duct and pancreas are normal in appearance.

KIDNEYS: Both kidneys are normal in shape, size and echotexture without evidence of hydronephrosis or calculus disease. The renal parenchymal thickness and echogenicity is normal on both sides. **Cortical cyst measuring 1.5 cm noted in upper pole of right kidney.**

SPLEEN: Spleen is normal in size and echotexture.

LYMPHNODES & ASCITES: There is no nodal enlargement or ascites.

URINARY BLADDER: The urinary bladder is normal in appearance.

PROSTATE: The prostate is enlarged in size, volume measures 30cc.

IMPRESSION:

- GRADE - I FATTY LIVER.
- GRADE - I PROSTATOMEGALY.

Kindly correlate clinically

Tejaswi
DR. TEJASWI RAMU
MBBS, MD (RADIOLOGY)

Date: 08-Mar-2025 11:27:28

Pate 69 . Sinus rhythm.....normal P axis, V-rate 50- 99
 . Baseline wander in lead(s) I, II, aVR, V6

PR 157
 QRSD 89
 QT 379
 QTc 406

--AXIS--

P 30
 QRS 9
 T 60

12 Lead; Standard Placement

- NORMAL ECG -

Unconfirmed Diagnosis

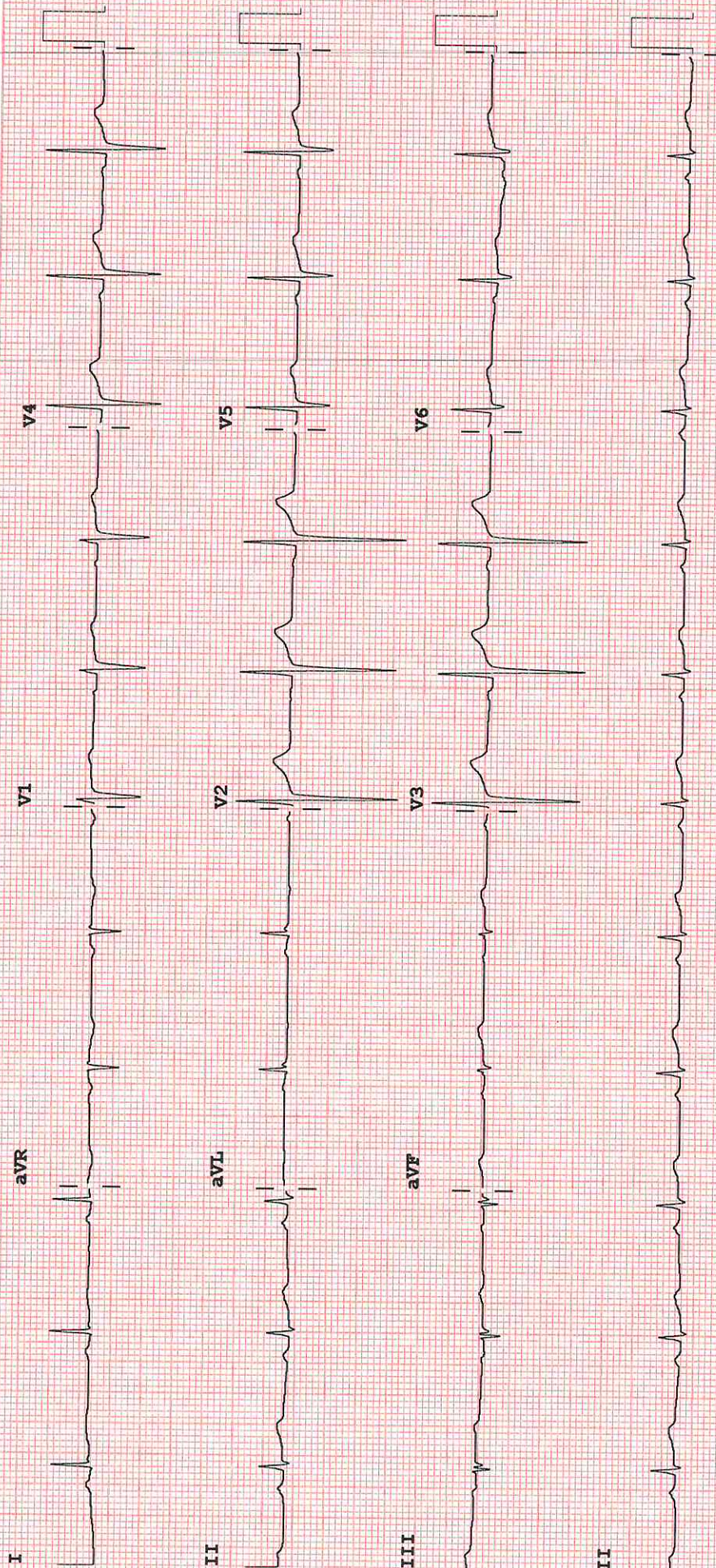

Device: Speed: 25 mm/sec Limb: 10 mm/mV Chest: 10.0 mm/mV

F 50~ 0.50-100 Hz W

100B CL P?