



**MEDICOVER
HOSPITALS**

MEDICOVER HOSPITALS

MEDICAL HEALTH CHECK-UP ASSESMENT FORM

NAME : ~~Mr~~ / Mrs Madhumita-----

DATE: 11/01/2025

AGE : 37 yrs

SEX: Male/ Female

UMR NO : 542501000718

DOCTOR'S NAME:
Health checkup

TEMP :	<u>98.2</u> ° f	BP :	<u>111/69</u> mmHg
PULSE :	<u>80</u> b/m	HEIGHT :	<u>151.</u> cm
RR :	<u>20</u> b/m	WEIGHT :	<u>66</u> kg
SPO2 :	<u>100</u> % RA	HGT:	<u>—</u>

REMARK:



MEDICOVER
HOSPITALS

NAVI MUMBAI

2D ECHO CARDIOGRAPHY WITH COLOR DOPPLER

Name : Mrs. Madhumita

Date:- 11/01/2025

Age / Sex : 37 Yrs / Female

NMU : 542501000718

Referred By : Health Checkup

FINDINGS:

- No left ventricle regional wall motion abnormality.
- Normal left ventricle systolic function. LVEF = 60%.
- No left ventricle diastolic dysfunction.
- Trivial mitral regurgitation.
- No aortic regurgitation. No aortic stenosis.
- Trivial tricuspid regurgitation. No pulmonary hypertension.
PASP = 25 mm Hg.
- No left ventricle clot / vegetation / pericardial effusion.
- Intact IAS and IVS.
- Normal left atrium and left ventricle dimensions.
- Normal right atrium and right ventricle dimensions.
- Normal right ventricle systolic function. No hepatic congestion.

IMP:

- No RWMA.
- Trivial MR and TR. No PH.
- Normal LV and RV systolic function.

DR. RISHI BHARGAVA
MD DM CARDIOLOGY





MEDICOVER
HOSPITALS

NAVI MUMBAI

M-MODE MEASUREMENTS:

LA	33	mm
AO root	28	mm
AO CUSP SEP	19	mm
LVID(s)	31	mm
LVID(d)	43	mm
IVS(d)	11	mm
LVPW(d)	10	mm
RVID(d)	29	mm
RA	30	mm
LVEF	60	%

	PEAK	MEAN	Vmax	Gradient of Regurgitation
MITRAL	N			Trivial
AORTIC	7			Nil
TRICUSPID	25			Trivial
PULMONERY	4.1			Nil





Name	: Mrs. MADHUMITA	Age /Sex	: 37Y Y(s)/FEMALE
Bill No.	: MCB54250102894	UMR No.	: 542501000718

LABORATORY REPORT : BIOCHEMISTRY

Parameters	Result	Reference Range	Units
BUN(BLOOD UREA NITROGEN)			
(Bill Date : 11-Jan-2025 09:42 AM	Result ID : RMI250108168)		
BUN (Blood Urea Nitrogen.) <i>Calculated</i>	8	7 - 21.0	mg/dL
SERUM URIC ACID			
(Bill Date : 11-Jan-2025 09:42 AM	Result ID : RMI250108172)		
SERUM URIC ACID <i>uricase</i>	4.3	2.4-5.7	mg/dL
LFT(LIVER FUNCTION TEST)			
(Bill Date : 11-Jan-2025 09:42 AM	Result ID : RMI250108173)		
TOTAL BILIRUBIN <i>DIAZO</i>	0.5	<1.2	mg/dL
DIRECT BILIRUBIN <i>DIAZO</i>	0.2	<=0.20	mg/dL
INDIRECT BILIRUBIN <i>Calculated</i>	0.3	<=1.0	mg/dL
SGPT (ALT) <i>UV without P5P</i>	23	<=33	U/L
SGOT (AST) <i>UV without P5P</i>	21	<= 32	U/L
ALKALINE PHOSPHATASE (ALP) <i>PNPP, AMP Buffer - IFCC Ref.</i>	110 *	35 - 105	U/L
TOTAL PROTEINS <i>Biuret method</i>	7.4	6.0 - 8.0 g/dL	g/dL
SERUM ALBUMIN <i>Bromcresol Green (BCG)</i>	4.4	3.5 - 5.2 g/dL	g/dL
GLOBULINS <i>Calculated</i>	3.0	2.5 - 3.5 g/dL	g/dL
A/G RATIO <i>Calculation</i>	1.46	1.2 - 2.5	
GAMMA GLUTAMYL TRANSFERASE(GGT) <i>G-glutamyl-carboxy-nitroanilide-IFCC</i>	64	6-42	U/L



Name	: Mrs. MADHUMITA	Age /Sex	: 37Y Y(s)/FEMALE
Bill No.	: MCB54250102894	UMR No.	: 542501000718

BUN / CREATININE RATIO

(Bill Date : 11-Jan-2025 09:42 AM Result ID : RMI250108174)

BUN / CREATININE RATIO 14.28 10-20
CALCULATED

SERUM CREATININE

(Bill Date : 11-Jan-2025 09:42 AM Result ID : RMI250108175)

CREATININE 0.56 * 0.6 - 1.2 mg/dL
Jaffe

LIPID PROFILE

(Bill Date : 11-Jan-2025 09:42 AM Result ID : RMI250108176)

TOTAL CHOLESTEROL 216 * Desirable :: < 200 mg/dL mg/dL
Enzymatic colorimetric Borderline High :: 200 - 239 mg/dL
High risk : > 240 mg/dL

HDL CHOLESTEROL 54 Low :: < 40 mg/dL mg/dL
Homogeneous enzymatic colorimetric High :: > 60 mg/dL

LDL CHOLESTEROL 148 * Very High : - > 190 mg/dL mg/dL
Direct-Enzymatic colorimetric Optimal : - < 100 mg/dL
Near Optimal : 100 - 129 mg/dL
High : 160 - 189 mg/dL
Borderline High:130-159 mg/dl

VLDL 19 2 - 30 mg/dL mg/dL
Calculation

SERUM TRYGLYCERIDES 93 < 150 mg/dL mg/dL
Enzymatic colorimetric Borderline High : 150 - 199 mg/dL
High : 200 - 499 mg/dL

CHO/HDL RATIO 4 * Normal : - < 3.5
Calculation High Risk : - > 5.0

LDL/HDL RATIO 2.74

T3,T4 AND TSH

(Bill Date : 11-Jan-2025 09:42 AM Result ID : RMI250108177)

T3 101.6 70 - 204 ng/dL
ECLIA

T4 8.09 5.1 - 14.1 ug/dL
ECLIA



MEDICOVER HOSPITALS

UNIT NO.04,BASEMENT, C/O MEDICOVER
HOSPITALS,PLOT NO.01,SECTOR
NO.10,KHARGHAR,PANVEL (RAIGAD ZONE 1
)MAHARASHTRA INDIA 410210 ., Navimumbai



Name	: Mrs. MADHUMITA	Age /Sex	: 37Y Y(s)/FEMALE
Bill No.	: MCB54250102894	UMR No.	: 542501000718

TSH(THYROID STIMULATING HORMONE)
ECLIA 1.79 0.270 - 4.20 uIU/mL

FBS (FASTING BLOOD GLUCOSE WITH URINE GLUCOSE)

(Bill Date : 11-Jan-2025 09:42 AM Result ID : RMI250108179)

FASTING BLOOD GLUCOSE 106 * Normal Range : 70 - 99 mg/dL
Hexokinase Impaired Glucose tolerance : 100 -125
Diabetes Mellitus : >=126

FASTING URINE GLUCOSE NIL



DR. MEHROTRA VISHAL
MD PATHOLOGY



Name	: Mrs. MADHUMITA	Age /Sex	: 37Y Y(s)/FEMALE
Bill No.	: MCB54250102894	UMR No.	: 542501000718

LABORATORY REPORT : BIOCHEMISTRY

Parameters	Result	Reference Range	Units
HBA1C (GLYCOSYLATED HAEMOGLOBIN)			
(Bill Date : 11-Jan-2025 09:42 AM Result ID : RMI250108167)			
HBA1C HPLC	5.1	" Normal : < 5.7% Pre diabetic : 5.7 % - 6.5 % Diabetic : > 6.5 %	
PLBS (POST LUNCH BLOOD SUGAR WITH URINE SUGAR)			
(Bill Date : 11-Jan-2025 09:42 AM Result ID : RMI250108665)			
PLBS (POST LUNCH BLOOD GLUCOSE)	86	Normal Range : <140 Impaired Glucose Tolerance : 140 -199 Diabetes Mellitus: >=200	
URINE SUGAR	NIL		

DR. MEHROTRA VISHAL
MD Pathology



Name	: Mrs. MADHUMITA	Age /Sex	: 37Y Y(s)/FEMALE
Bill No.	: MCB54250102894	UMR No.	: 542501000718

LABORATORY REPORT : BLOOD BANK

Parameters	Result	Reference Range	Units
BLOOD GROUPING AND RH			
(Bill Date : 11-Jan-2025 09:42 AM Result ID : RMI250108178)			
BLOOD GROUP <i>Tube agglutination</i>	B		
RH TYPE	POSITIVE		

INTERPRETATION

1. If Rh is Du positive it is best considered as Rh negative as recipient and Rh positive as donor. Proper Cross matching is recommended before transfusion.
2. In case of forward and reverse grouping discrepancy, clinical correlation and repeat sample analysis is recommended.
3. For Infants below 6 months only forward grouping is performed.
4. A sub-grouping is recommended after the age of 6 months.

DR. MEHROTRA VISHAL
MD PATHOLOGY



Name	: Mrs. MADHUMITA	Age /Sex	: 37Y Y(s)/FEMALE
Bill No.	: MCB54250102894	UMR No.	: 542501000718

LABORATORY REPORT : CLINICAL PATHOLOGY

Parameters	Result	Reference Range	Units
CUE(COMPLETE URINE EXAMINATION)			
(Bill Date : 11-Jan-2025 09:42 AM Result ID : RMI250108171)			
<u>PHYSICAL EXAMINATION</u>			
VOLUME	20 ML		ml
COLOUR	PALE YELLOW	PALE YELLOW	
APPEARANCE	CLEAR	CLEAR	
<u>CHEMICAL EXAMINATION</u>			
DEPOSIT	ABSENT	ANSENT	
SPECIFIC GRAVITY	1.020	1.000 - 1.030	
<i>Bromthymol blue</i>			
PH	5.5	5.0 - 8.0	
<i>Bromthymol blue</i>			
PROTEIN	NIL	NIL (<15 mg/dL)	
<i>Tetra-bromophenol blue/Heat coagulation test</i>			
GLUCOSE	NIL	NIL (<25 mg/dL)	
<i>Glucose oxidase Peroxidase/Benedict?s test</i>			
UROBILINOGEN	NIL	NIL	
<i>Diazonium salt</i>			
KETONE	NIL	NIL (<5 mg/dL)	
<i>Sodium nitroprusside/Rothera?s test.</i>			
BLOOD	NIL	NEGATIVE	
<i>Dipstick/Microscopy</i>			
BILIRUBIN	NIL	NEGATIVE	
<i>Dipstick/Fouchets test</i>			
BILE SALT	NIL	NEGATIVE	
<i>Hays sulphur powder</i>			
BILE PIGMENT	NIL	NEGATIVE	
<i>Fouchet test</i>			
NITRITE	NIL	NEGATIVE	
<i>Sulfanilic acid</i>			



Name	: Mrs. MADHUMITA	Age /Sex	: 37Y Y(s)/FEMALE
Bill No.	: MCB54250102894	UMR No.	: 542501000718

LEUCOCYTE ESTERASE	NIL	NEGATIVE	
<u>MICROSCOPIC EXAMINATION</u>			
PUS CELLS	1-2	0 - 5 /hpf	
EPITHELIAL CELLS	0-1	0 - 5	hpf
RBC	NIL	0 - 5 /hpf	
CAST	NIL	NIL	
<i>Microscopy examination</i>			
CRYSTALS	NIL	NIL	
BACTERIA	NIL		
<i>Microscopic examination</i>			
YEAST	NIL		
<i>Microscopic examination</i>			
AMORPHOUS DEPOSITS	NIL		
<i>Microscopic examination</i>			
MUCUS THREAD	NIL		
<i>Microscopic examination</i>			

NOTE

Microscopic examination of urine is carried out on centrifuged urinary sediment.

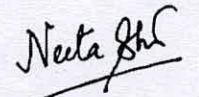

Dr Neeta Shrivastava
MBBS, MD, DNB (Microbiology)



Name	: Mrs. MADHUMITA	Age /Sex	: 37Y Y(s)/FEMALE
Bill No.	: MCB54250102894	UMR No.	: 542501000718

LABORATORY REPORT : HAEMATOLOGY

Parameters	Result	Reference Range	Units
CBP(COMPLETE BLOOD PICTURE)			
(Bill Date : 11-Jan-2025 09:42 AM Result ID : RMI250108169)			
R B C COUNT <i>Electrical Impedance</i>	4.21	3.8-4.8	10 ¹² /L
HEMOGLOBIN <i>Photometric</i>	13.1	12.0 - 15.0	gms/dL
PCV/HCT <i>Calculated</i>	41.7	36 - 46	%
MCV <i>Calculated</i>	98.9	83 - 101	fl
MCH <i>Calculated</i>	31.0	27 - 32	pg
MCHC <i>Calculated</i>	31.3 *	31.5 - 34.5	g/dL
RDW(cv)	15.9 *	11.6 - 14.0 %	%
TLC (TOTAL LEUCOCYTE COUNT) <i>Impedance</i>	6.45	4.0 - 10.0	10 ³ /μL

Impedance

DIFFERENTIAL COUNT

NEUTROPHILS <i>DHSS/Microscopy</i>	59	40 - 80 %	
LYMPHOCYTES <i>DHSS/Microscopy</i>	32	20 - 40 %	
MONOCYTES <i>DHSS/Microscopy</i>	07	02 - 10 %	
EOSINOPHILS <i>DHSS/Microscopy</i>	02	00 - 06 %	
BASOPHILS <i>DHSS/Microscopy</i>	00	00 - 01 %	
PLATELET COUNT <i>Electrical Impedance</i>	210	150 - 400 10 ³ /μL	10 ³ /μL

ESR

(Bill Date : 11-Jan-2025 09:42 AM Result ID : RMI250108170)

ESR <i>MODIFIED WESTERGRENS METHOD</i>	07	0 - 20	mm/1st hour
---	----	--------	-------------



MEDICOVER HOSPITALS

UNIT NO.04,BASEMENT, C/O MEDICOVER
HOSPITALS,PLOT NO.01,SECTOR
NO.10,KHARGHAR,PANVEL (RAIGAD ZONE 1
)MAHARASHTRA INDIA 410210., Navimumbai



Name	: Mrs. MADHUMITA	Age /Sex	: 37Y Y(s)/FEMALE
Bill No.	: MCB54250102894	UMR No.	: 542501000718

DR. MEHROTRA VISHAL
MD Pathology

Patient ID:	542501000718	Patient Name:	MADHUMATI
Age:	37 Years	Sex:	F
Accession Number:		Modality:	DX
Referring Physician:		Study:	CHEST
Study Date:	11-Jan-2025		

X RAY CHEST PA VIEW

Both lungs are clear.

The frontal cardiac dimensions are normal.

The pleural spaces are clear.

Both hilar shadows are normal in position and density.

No diaphragmatic abnormality is seen.

The soft tissues and bony thorax are normal.

IMPRESSION:

- **No significant abnormality is seen.**

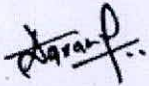

DR. ANUPKUMAR AGRAWAL
Consultant & HOD Radiology
MBBS, MD

Date: 11-Jan-2025 12:19:58

Patient ID:	542501000718	Patient Name:	MADHUMITA
Age:	37YRS	Sex:	F
Accession Number:		Modality:	US
Referring Physician:	EHC	Study:	USG ABDOMEN AND PELVIS
Study Date:	11-Jan-2025		

USG ABDOMEN & PELVIS

The Liver is normal in size (13.7 cm) and shows normal echotexture. No focal lesion is seen. The Hepatic veins appear normal. There is no IHBR dilatation. The portal vein appears normal.

The gall bladder is partially distended. There is no evidence of gallstones. C.B.D. is of normal caliber.

Pancreas is normal in size and echotexture.

The spleen is normal size (8.1 cm). No focal lesion is seen.

The Right Kidney measures 11.9 x 3.9 cm. The Left Kidney measures 10.9 x 4.3 cm.
Both kidneys are normal in size, shape and echotexture. They shows normal cortical echogenicity with maintained cortico-medullary distinction.
 There is no evidence of a calculus, hydronephrosis, or hydroureter.

The Urinary bladder is distended and shows normal wall thickness. No evidence of any intraluminal mass or calculi.

The uterus is normal in size and echotexture. It measures 6.4 x 4.6 x 3.0 cm.
 No focal lesion is seen. The Endometrial thickness is 10 mm.

Both ovaries are visualized and appear normal in size and echotexture.
 The Right ovary measures 2.8 x 1.6 cm
 The Left ovary measures 2.8 x 2.0 cm
 There is no evidence of any ovarian or adnexal mass lesion.

Visualised bowel loops are unremarkable.
 There is no evidence of significant lymphadenopathy.
 No ascitis is seen.

IMPRESSION:

- No significant abnormality is seen.

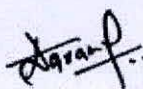
 DR. ANUPKUMAR AGRAWAL
 Consultant & HOD Radiology
 MBBS, MD

•
 •
 •
 Date: 11-Jan-2025 12:10:35

nmu000718
37 Years

Madhumita
Female

1/11/2025 1:51:33 PM

Rate 78 . Sinus rhythm.....Normal P axis, V-rate 50- 99

PR 150
QRS 65
QT 366
QTc 417

WNL 

--AXIS--

P 45
QRS 60
T 34

12 Lead; Standard Placement

- NORMAL ECG -

Unconfirmed Diagnosis

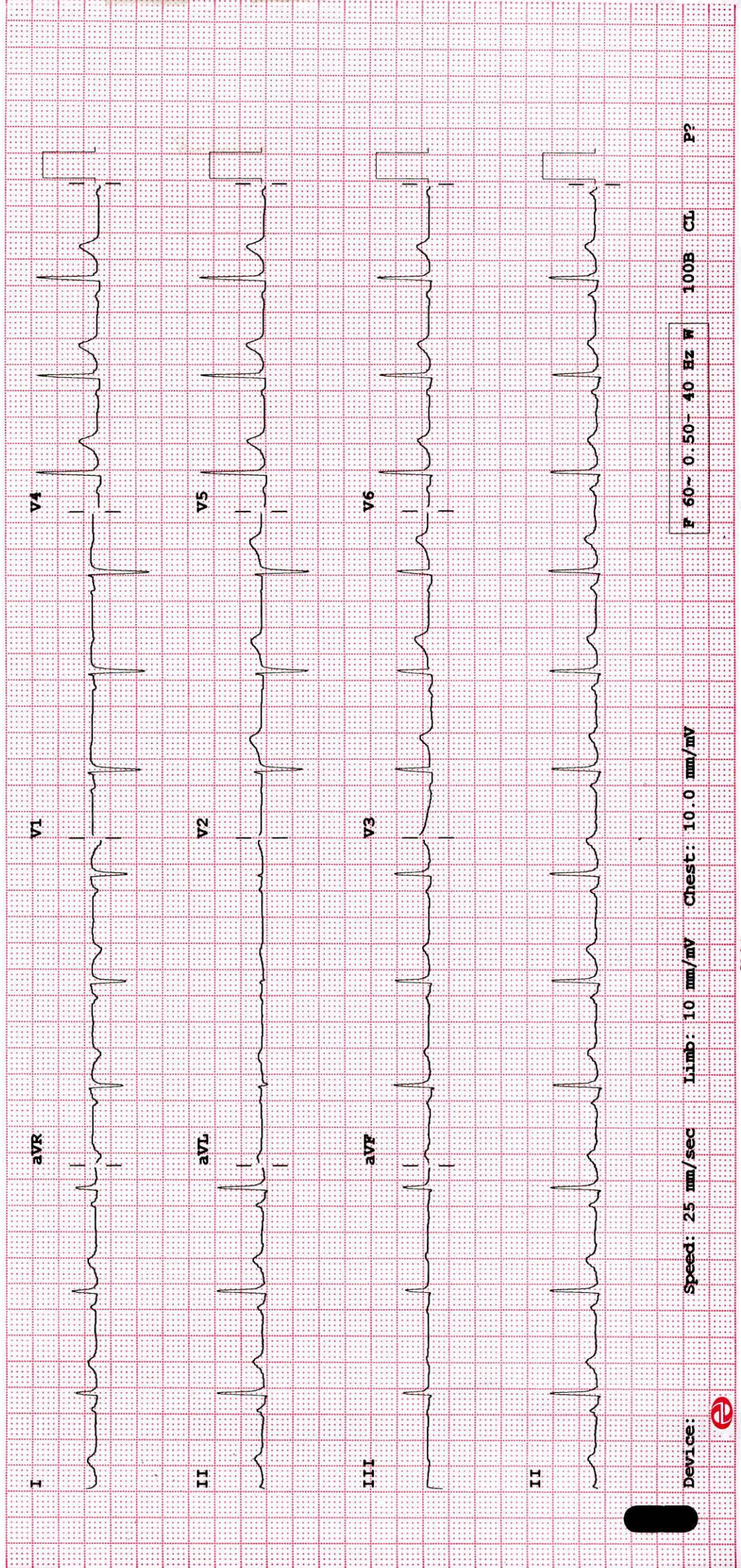

Device: Speed: 25 mm/sec Limb: 10 mm/mV Chest: 10.0 mm/mV

F 60~ 0.50~ 40 Hz W 100B CL P?



OUT PATIENT DEPARTMENT

Patient Name : Mrs. MADHUMITA	UMR No : 542501000718
Age/Gender : 37Years, 0Months/FEMALE	Bill No : HC542501000317_14 Bill Dt : 11-Jan-2025
Mobile : 8727044220	Visit Dt. : 11-Jan-2025 Visit Type : Single
Organisation : ARCOFEMI HEALTHCARE PVT. LTD (MEDIWHEEL).	

Vitals :

BP Sit	BP Stand	BMI					
0/	0/	--					

Consultant :

DR.Anushree Sameer Vankar

CONSULTANT

Ophthalmology History :

HEALTH CHECKUP

Past History :

O/C/O TRABECULECTOMY IN (LE) 2012 AND IN (RE) 2018

Assessment And Plan :

VN(PGP) (RE) : 6/6 (LE): 6/6
 VN NEAR UNAIDED (RE) - N6 (B) (LE) - N6 (B)
 COLOUR VISION : (BE) NORMAL
 REF : (RE)PLANO --6/6 (LE) : -1.00DC@10--:6/6
 ANT SEG (LE) -MILD PTOSIS
 (BE) - SUPERONASAL WELL FORMED BLEB +
 DISC (RE) - 0.8 THIN NRR (LE) - 0.9 CUP PALLOR +

Rx :

TOTAL NO.OF MEDICINES: 1

	Medicine	Frequency	Route - Timing - Duration
1	REFRESH TEARS EYE DROP	1-1-1-1	LOCAL APPLICATION - - 1 Months
	Timing : --		



MEDICOVER
HOSPITALS

Patient Name : Mrs. MADHUMITA	UMR No : 542501000718
Age/Gender : 37Years, 0Months/FEMALE	Bill No : HC542501000317_14
Mobile : 8727044220	Bill Dt. : 11-Jan-2025 Visit Type : Single

Investigation :

#	Service	Instructions
1	FUNDOSCOPY (BE) 11 AM TO 2 PM	

DR.Anushree Sameer Vankar

CONSULTANT

OUT PATIENT DEPARTMENT

Patient Name : Mrs. MADHUMITA	UMR No : 542501000718
Age/Gender : 37Years, 0Months/FEMALE	Bill No : HC542501000317_15 Bill Dt : 11-Jan-2025
Mobile : 8727044220	Visit Dt. : 11-Jan-2025 Visit Type : Single
Organisation : ARCOFEMI HEALTHCARE PVT. LTD (MEDIWHEEL).	

Vitals :

BP Sit	BP Stand	BMI						
0/	0/	--						

Consultant :

Dr. Binota Singh
BDS, eMBA
CONSULTANT

Final Diagnosis :

gen gingivitis

Chief Complaint :

routine check up

Assessment And Plan :

stains and calculus

impacted irt 38

Advice :

scaling and polishing

surgical extraction irt 38

Rx :

Dr. Binota Singh
BDS, eMBA
CONSULTANT