

## **GURUKRIPA HOSPITALS**

Gurukripa circle, Jyoti Nagar, piprali Road

Sikar (Raj.)

NAME OF PATIENT :-SANDEEP SAINI

### **X- Ray Report**

Date :-05/11/2024

#### **X- Ray Chest AP View**

- Increased bronchovascular marking seen.
- Cardiac Shadow is Normal .
- Costophrenic Angle Seen .
- No Gross Abnormmility is Seen .

**Impression :-Normal Study**

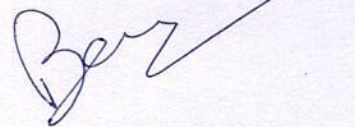

Dr. BALVEER SINGH

Radiologist (MD)

Dr. Balveer Singh  
Consultant Interventional Radiology  
RMC 30929/18017  
G. H. R. C. Sikar

R

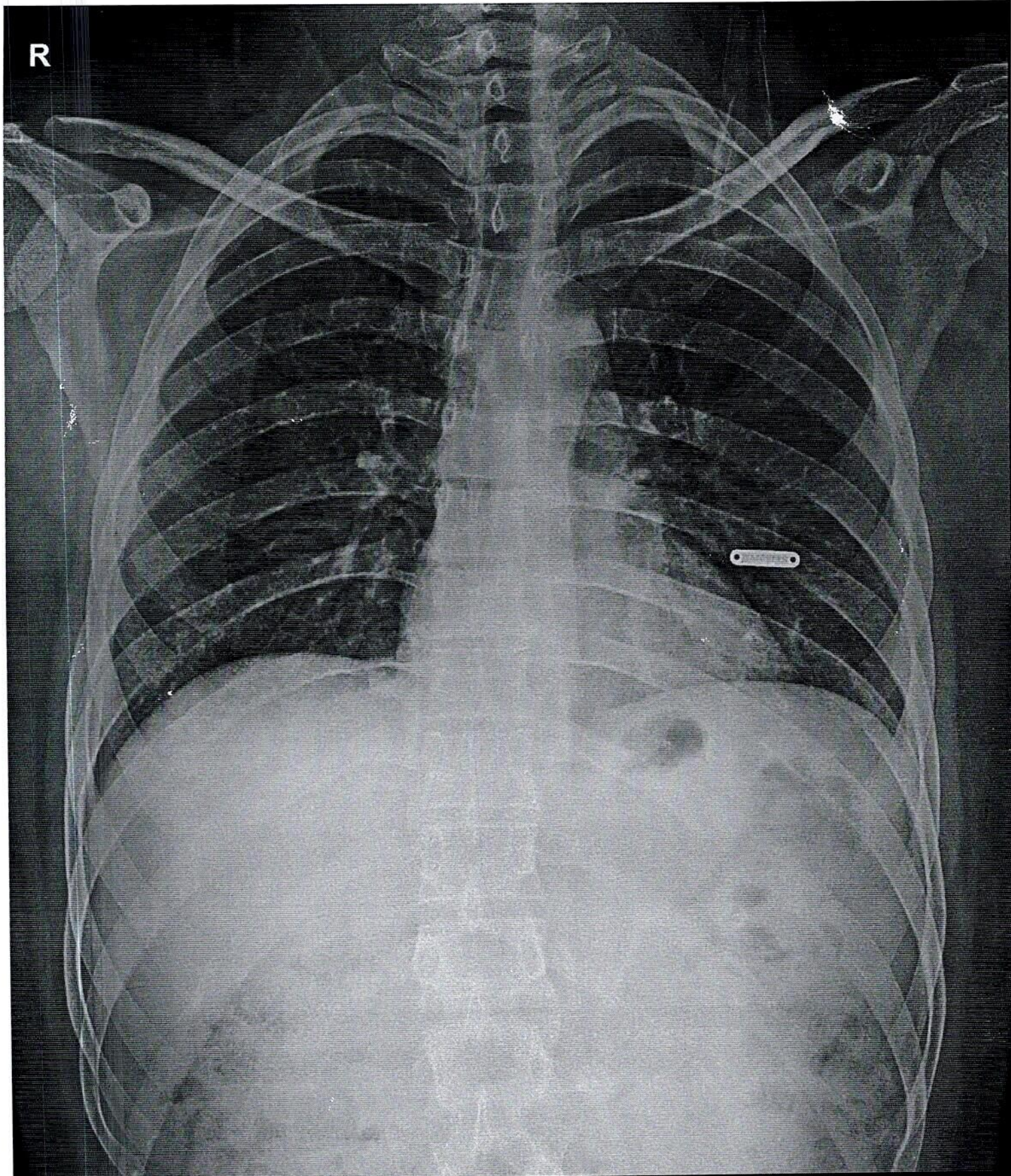

SANJAY M CHEST,PA VIEW 05-Nov-24 12:02 PM  
GURUKRIPA HOSPITALS, SIKAR



# GURUKRIPA HOSPITAL RESEARCH CENTRE PVT.LTD.

Gurukripa Circle, Jyoti Nagar, Piprali Road, Sikar (Raj.) 332001

PH.: 01572-244548 Helpline :- +91-9571883826

email: gurukripahospitals@gmail.com | Website : www.gurukripahospitals.co.in



Name : MR. SANJAY KUMAR SAINI	Reg. No : OutSide	IPD/OPD : OPD
Age/Sex : 26 Y / M	Accession No. : 21241105044	Category : TPA
Consultant : SELF	Bill / IPD No. : 24-101534	



Registration No



Accession No

## COMPLETE BLOOD COUNT

Sample Collected: 05/11/2024 10:47AM			Report Gen At :	
Sample Type: WHOLE BLOOD				
Test Name	Status	Results	Unit	Biological Reference Range
Hemoglobin (Hb%)	H	15.3	gm/dl	11-15
TLC.		6400	/CU MM	4,000-11,000
DLC				
Neutrophils	L	55	%	56-62
Lymphocytes		40	%	20-50
Eosinophils		03	%	1-6
Monocytes		02	%	0-5
Basophils		00	%	0-1
Red Cell Count (TRBC)		4.13	million/cumm	3.5-5.0
PCV/HCT		41.2	%	36-46
MCV	H	99.0	fl	80-95
MCH	H	37.1	pg	26.5-33.5
MCHC	H	37.2	g/dl	31.5-35.0
Platelet Count		2.45	Lakhs/cumm	1.50-4.50

Remarks :

## HAEMATOLOGY REPORT

Sample Collected: 05/11/2024 10:47AM			Report Gen At :	
Sample Type: ,				
Test Name	Status	Results	Unit	Biological Reference Range
ESR		04	mm/1hr	0.0-15.0
ABO GROUPING		"A"		
RH -TYPING		POSITIVE		

Remarks :

## BIOCHEMISTRY

Sample Collected: 05/11/2024 10:47AM	Report Gen At :
--------------------------------------	-----------------

DR. Nirish Agarwal  
D.C.P. (Pathologist)  
PATHOLOGIST  
Reg. No. 33658/12512  
G.H.R.C. Sikar

*Mahesh*  
LAB INCHARGE

TECHNOLOGIST

THIS REPORT IS NOT VALID FOR MEDICO-LEGAL PURPOSE



# GURUKRIPA HOSPITAL RESEARCH CENTRE PVT.LTD.

Gurukripa Circle, Jyoti Nagar, Piprali Road, Sikar (Raj.) 332001

PH.: 01572-244548 Helpline :- +91-9571883826

email: gurukripahospitals@gmail.com | Website : www.gurukripahospitals.co.in



H-2021-0867

Name : MR. SANJAY KUMAR SAINI	Reg. No : OutSide	IPD/OPD : OPD
Age/Sex : 26 Y / M	Accession No. : 21241105044	Category : TPA
Consultant : SELF	Bill / IPD No. : 24-101534	

Sample Type: ,	Status	Results	Unit	Biological Reference Range
BLOOD SUGAR (FASTING)	L	71.0	mg/dl	74-106
BLOOD SUGAR PP		103.0	mg/dl	70-140

Remarks :

## LIVER FUNCTION TEST

Sample Collected: 05/11/2024 10:47AM

Report Gen At :

Sample Type: ,	Status	Results	Unit	Biological Reference Range
SGOT (AST)		26.7	U/L	0-40
SGPT (ALT)		29.6	U/L	0-40
BILIRUBIN (TOTAL)		0.58	mg/dl	0.00-1.10
BILIRUBIN DIRECT		0.12	mg/dl	0.00-0.25
BILIRUBIN INDIRECT		0.46	mg/dl	0.00-1.10
TOTAL PROTEIN	L	6.52	g/dL	6.6-8.3
ALBUMIN		4.33	g/dl	3.5-5.0
GLOBULIN		2.19	g/dl	2.0-3.0
A/G RATIO		1.98		1.0-2.3
ALKALINE PHOSPHATASE		86.9	/CUMM	40-140

Remarks :

## RENAL FUNCTION TEST

Sample Collected: 05/11/2024 10:47AM

Report Gen At :

Sample Type: ,	Status	Results	Unit	Biological Reference Range
UREA		22.47	mg/dl	15-45
CREATININE		0.63	mg/dl	0.60-1.40
URIC ACID		4.74	mg/dl	2.5-6.0
SODIUM		139.2	mmol/L	133-150
POTASSIUM		4.12	mmol/L	3.5-5.5
CHLORIDE		96.8	mmol/L	95-110

Remarks :

*DB*  
**Nirish Agarwal**  
PATHOLOGIST  
M.C.P. (Pathologist)  
Reg. No. 33658/12512  
G.H.R.C. Sikar

*Manish*  
LAB INCHARGE

TECHNOLOGIST

THIS REPORT IS NOT VALID FOR MEDICO-LEGAL PURPOSE



GURUKRIPA HOSPITAL RESEARCH CENTRE PVT.LTD.

Gurukripa Circle, Jyoti Nagar, Piprali Road, Sikar (Raj.) 332001

PH.: 01572-244548 Helpline :- +91-9571883826

email: gurukripahospitals@gmail.com | Website : www.gurukripahospitals.co.in



H-2021-0867

Name : MR. SANJAY KUMAR SAINI	Reg. No : OutSide	IPD/OPD : OPD
Age/Sex : 26 Y / M	Accession No. : 21241105044	Category : TPA
Consultant : SELF	Bill / IPD No. : 24-101534	

### CYTOLOGY REPORT

Sample Collected: 05/11/2024 10:47AM		Report Gen At :		
Sample Type:				
Test Name	Status	Results	Unit	Biological Reference Range
URINE SUGAR PP		NEGATIVE		-
Remarks :				

### CLINICAL PATHOLOGY REPORT

Sample Collected: 05/11/2024 10:47AM		Report Gen At :		
Sample Type:				
Test Name	Status	Results	Unit	Biological Reference Range
URINE SUGAR FASTING		NEGATIVE	-	-
Remarks :				

DR. *Mirish* Agarwal

Pathologist

Reg. No. 33658/12512

G.H.R.C. Sikar

*Mirish*

LAB INCHARGE

TECHNOLOGIST

THIS REPORT IS NOT VALID FOR MEDICO-LEGAL PURPOSE



# GURUKRIPA HOSPITAL RESEARCH CENTRE PVT.LTD.

Gurukripa Circle, Jyoti Nagar, Piprali Road, Sikar (Raj.) 332001

PH.: 01572-244548 Helpline :- +91-9571883826

email: gurukripahospitals@gmail.com | Website : www.gurukripahospitals.co.in



H-2021-0867

Name	:MR.SANJAY KUMAR SAINI	Reg. No.	:OutSide	IPD/OPD Status	:OPD
Age/Sex	:26 Y/Male	Lab No.	:21241105044	consultant	:SELF
Ref. Dr.		Receipt no	: 24-101534	Location/Bed.No	;

Sample Collected at: 05/11/2024 10:19:58 AM

Report Gen at:

## THYROID PROFILE

TRIIODOTHYRONINE ( T3 )	1.23	ng/ml	0.60 - 1.78
THYROXINE (T4)	9.43	ug/dl	4.82 - 15.65
THYROID STIMULATING HORMONE (TSH)	3.37	uIU/ml	0.38 - 5.33

Chemiluminescence

### Interpretation:

**Note** 1. TSH levels are subject to circadian variation, reaching peak levels between 2 - 4.a.m. and at a minimum between 6-10 pm . The variation is of the order of 50% hence time of the day has influence on the measured serum TSH concentrations.

2. Values <0.03 uIU/mL need to be clinically correlated due to presence of a rare TSH variant in some individuals.

### Clinical Use:

- Primary Hypothyroidism
- Hyperthyroidism
- Hypothalamic – Pituitary hypothyroidism
- Inappropriate TSH secretion
- Nonthyroidal illness
- Autoimmune thyroid disease
- Pregnancy associated thyroid disorders
- Thyroid dysfunction in infancy and early childhood

### IN PREGNANCY REF RANGE of TSH

First trimester	0.60 - 3.4 mIU/mL
Second trimester	0.37 - 3.6 mIU/mL
Third trimester	0.38 - 4.0 mIU/mL

**DR. Nirish Agarwal**  
PATHOLOGIST  
D.C.P. (Pathologist)  
Reg. No. 33658/12512  
G.H.R.C. Sikar

LAB INCHARGE

TECHNOLOGIST

THIS REPORT IS NOT VALID FOR MEDICO-LEGAL PURPOSE



H-2021-0867

**GURUKRIPA HOSPITALS RESEARCH CENTER PVT. LTD.**Gurukripa Circle, Jyoti Nagar, Piprali Road, Sikar (Raj.) 332001  
Helpline : 01572-244548, 241548

E-mail : gurukripahospitals@gmail.com, www.gurukripahospitals.co.in



PATIENT: - SANJAY KUMAR	AGE: 26 YRS.	UHID NO.
REF BY- DR.	SEX- M	DATE: - 5-Nov-24

**USG WHOLE ABDOMEN**

LIVER	Normal in size, shape & echotexture. No focal lesion is seen. IHBR not dilated. Intra Hepatic portion of IVC is normal.
PORTAL VEIN	Normal.
GB	Partially distended with clear lumen & normal wall thickness. No abnormal radio opaque calculus is noted.
CBD	Normal.
PANCREAS	Normal in size, shape & echotexture. No focal lesion is seen. MPD is not dilated. No pancreatic calcification is noted.
SPLEEN	Normal in size, shape & echotexture. No focal lesion is seen. Splenic vein is normal.
Rt. KIDNEY	<b>Approx ~3 mm calculus is seen at mid pole.</b> Normal in size, shape, position and echotexture. PC system is not dilated. CM differentiation is normal.
Lt. KIDNEY	Normal in size, shape, position and echotexture. PC system is not dilated. CM differentiation is normal.
UB	Lumen is echofree. Wall thickness is normal. B/L UVJ are clear. No calculus or any mass lesion seen in urinary bladder.
PROSTATE	Normal in size. No parenchymal calcification is noted.

- No ascites or lymphadenopathy seen.

**IMPRESSION:**

- Right renal calculus.

  
DR. BALVEER SINGH  
CONSULTANT &  
INTERVENTIONAL RADIOLOGIST  
RMC 30929/18017

 Dr. Balveer Singh  
Consultant Interventional Radiology  
RMC 30929/18017  
G. H. R. C. Sikar



बेटी बचाओ-बेटी पढ़ाओ

भ्रूण लिंग परीक्षण करवाना जघन्य अपराध है इसकी शिकायत टोल फ्री नम्बर 104/108 पर की जा सकती है।

Form B is over Leaf...







H-2021-0867

# GURUKRIPA HOSPITALS RESEARCH CENTER PVT. LTD.

Gurukripa Circle, Jyoti Nagar, Piprali Road, Sikar (Raj.) 332001  
Helpline : 01572-244548, 241548

E-mail : gurukripahospitals@gmail.com, www.gurukripahospitals.co.in



## 2-D ECHO COLOUR DOPPLER REPORT

NAME:-MR:-SANJAY  
UHID:- 00000

AGE:-26Y/ SEX-M  
DATE:-05-NOV-2024

### LEFT VENTRICLE:

Size : Normal  
Wall Motion : NORMAL

### LEFT ATRIUM

Diameter :- 30mm

### Dimensions (2D / M-mode)

LVID D . 42 mm  
LVID S . 28 mm  
E F . 60%  
PW (d) 8 mm                      IVS (D) 9 mm  
PW (S) 10 mm                     IVS (S) 11 mm

### RIGHT VENTRICLE

RVI D (d) :- 25mm

MITRAL VALVE:- NORMAL

### LV Inflow Doppler:-

Peak E                      0.5m/sec                      Peak A Vel                      0.7m/sec

Mitral Regurgitation:-TRIVIAL

Tricuspid Regurgitation:-MILD(20+RAP)

AORTIC VALVE:-NIL

AORTIC Regurgitation:-NIL

PERICARDIUM:- NORMAL

### IMPRESSION:

- NO RWMA
- TRIVIAL MR,MILD TR(20+RAP),NO AR
- DIASTOLIC FUNCTION NORMAL
- NORMAL LV SYSTOLIC FUNCTION, EF-60%
- No Intra Cardiac clot/vegetation/ Pericardial effusion

DR. J.K SONI

(REG NO 27757)

MD, D.M. (Cardiology)

Chief Interventional Cardiologist

REG. NO. 27757123597



बेटी बचाओ-बेटी पढ़ाओ

भूण लिंग परीक्षण करवाना जघन्य अपराध है इसकी शिकायत टोल फ्री नम्बर 104/108 पर की जा सकती है।

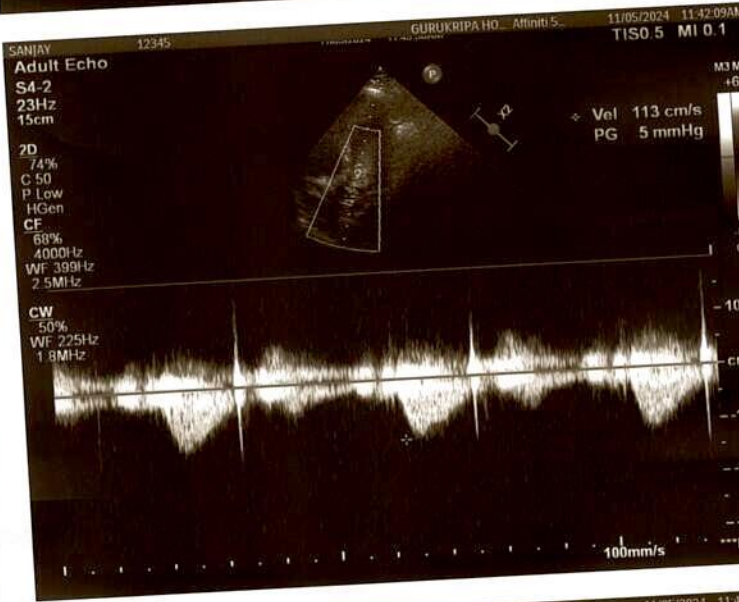
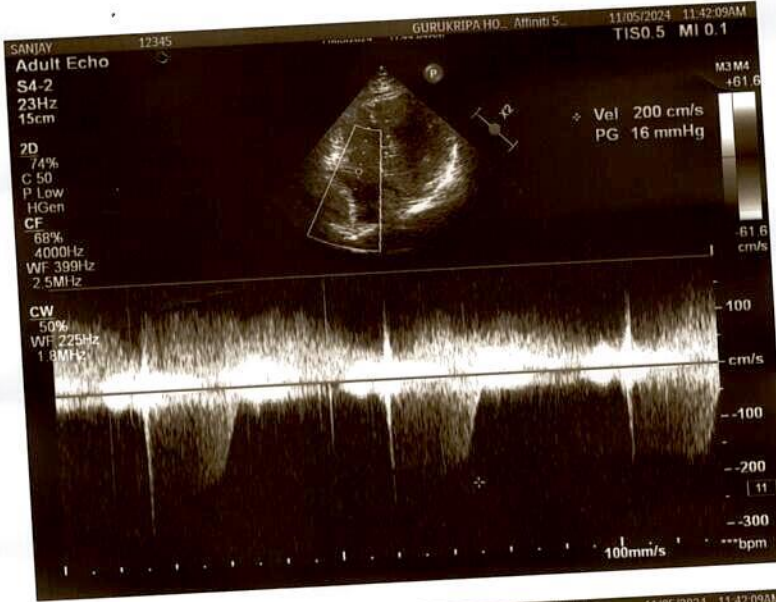

Room : 1  
ID : 0  
Name : **Sanjay**  
Gender : M  
Height : 000 (cm)  
Age : 000 (Yrs)  
Weight : 000 (kg)

Axes (deg)  
P : 49  
QRS : 6  
T : 40

Intervals (msec)  
PR: 145, QRS: 123  
QT: 396, QTc: 426  
ST: 70

mmHg

Interpretation : (Minnesota Code)  
ECG Within Normal Limits.

**DR. J. K. SOMI**  
DM CARDIOLOGY  
REG. NO. 21757/23507

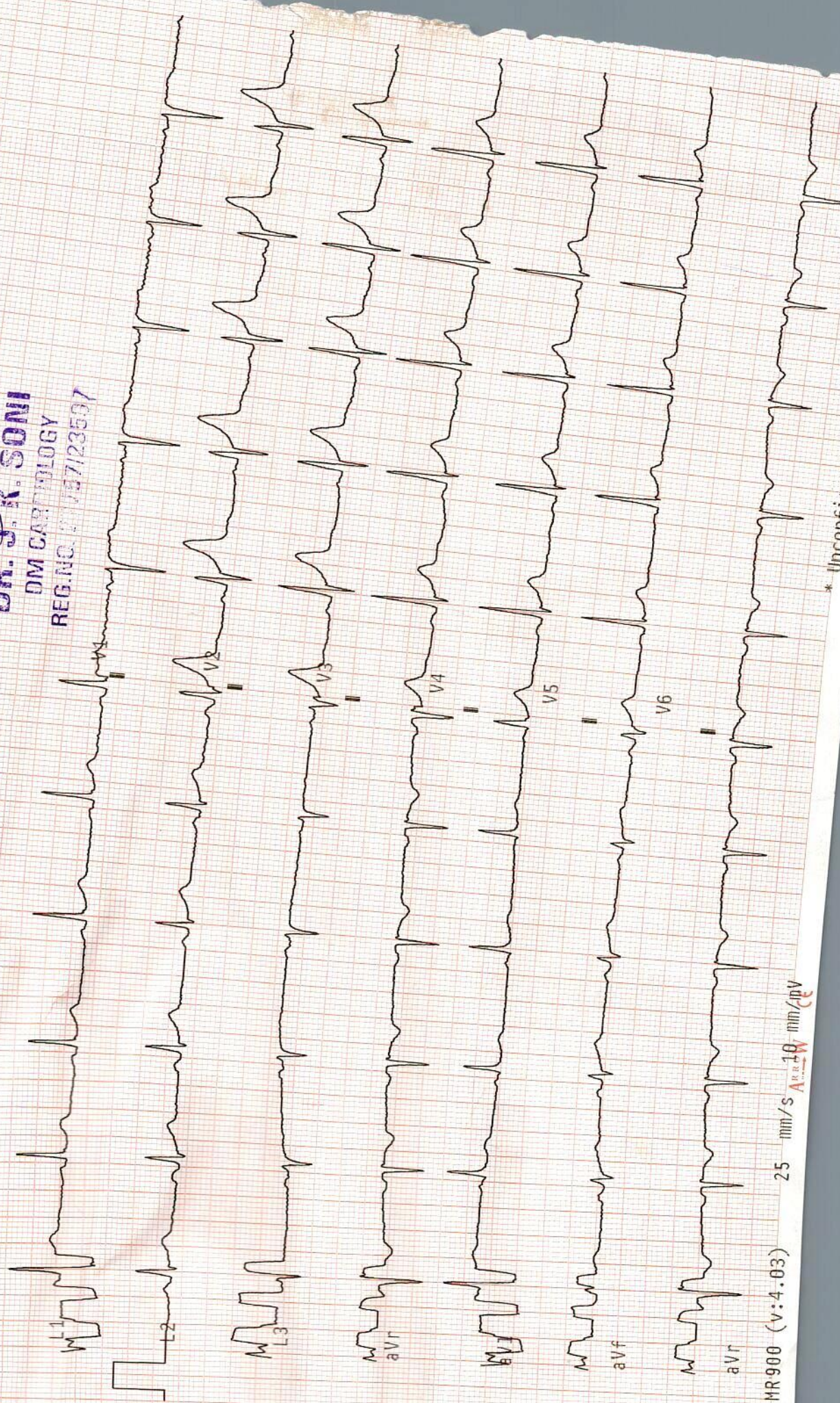

MR900 (v:4.03)

25 mm/s  
A<sub>0.10</sub> mm/mV

\* Unconfirmed report. Kindly correlate clinic

 भारत सरकार  
GOVERNMENT OF INDIA

 संजय कुमार सैनी  
Sanjay Kumar Saini  
जन्म तिथि/ DOB: 25/07/1998  
पुरुष / MALE

4054 3498 8618 

**MEERA AADHAAR, MERI PEHCHAN**



*Sanjay*  
*7062 300318*

 भारतीय विशिष्ट पहचान प्राधिकरण  
UNIQUE IDENTIFICATION AUTHORITY OF INDIA

**Address**  
पता: S/O श्याम लाल सैनी, आदर्श नगर,  
वार्ड नं. 20, बिससाल, झुंझुनू,  
राजस्थान - 331027

S/O Shyam Lal Saini,  
adarsh nagar, ward no. 20,  
Bissau, Jhunjhunun,  
Rajasthan - 331027

4054 3498 8618

 1947  
 help@uidai.gov.in  
 www.uidai.gov.in  
P.O. Box No. 1947  
Bengaluru-560 001