

DateTime: 2025-03-08 09:54:51

ID :

Name: vishvanath m r

Sex : Male

Divisions:

Age : 47 Years

BP : 120/80 mmHg

Bed No. :

Hospital: hebsur hospital

Height : 174 cm

Weight : 69 kg

Hospital No.:

Clients

HR 63 bpm
P Dur/PR int 117/141ms
QRS Dur 102ms
QT/QTc int 392/402 ms
P/QRS/T axis 30/-4/9 °

RV5/SV1 amp 1.355/1.136mV
RV5+SV1 amp 2.491mV
RV6/SV2 amp 1.240/1.099mV

... ECG Normal...

Dr. N. I. Hebsur

Medical Officer, M.S.

HEBSUR HOSPITAL,

Deshpande Nagar, HUBLI-29.

Reg. No. 31764

HEBSUR HOSPITAL

Deshpande Nagar,

HUBLI-580 029.

Ph: 0836-2355699, 4250871

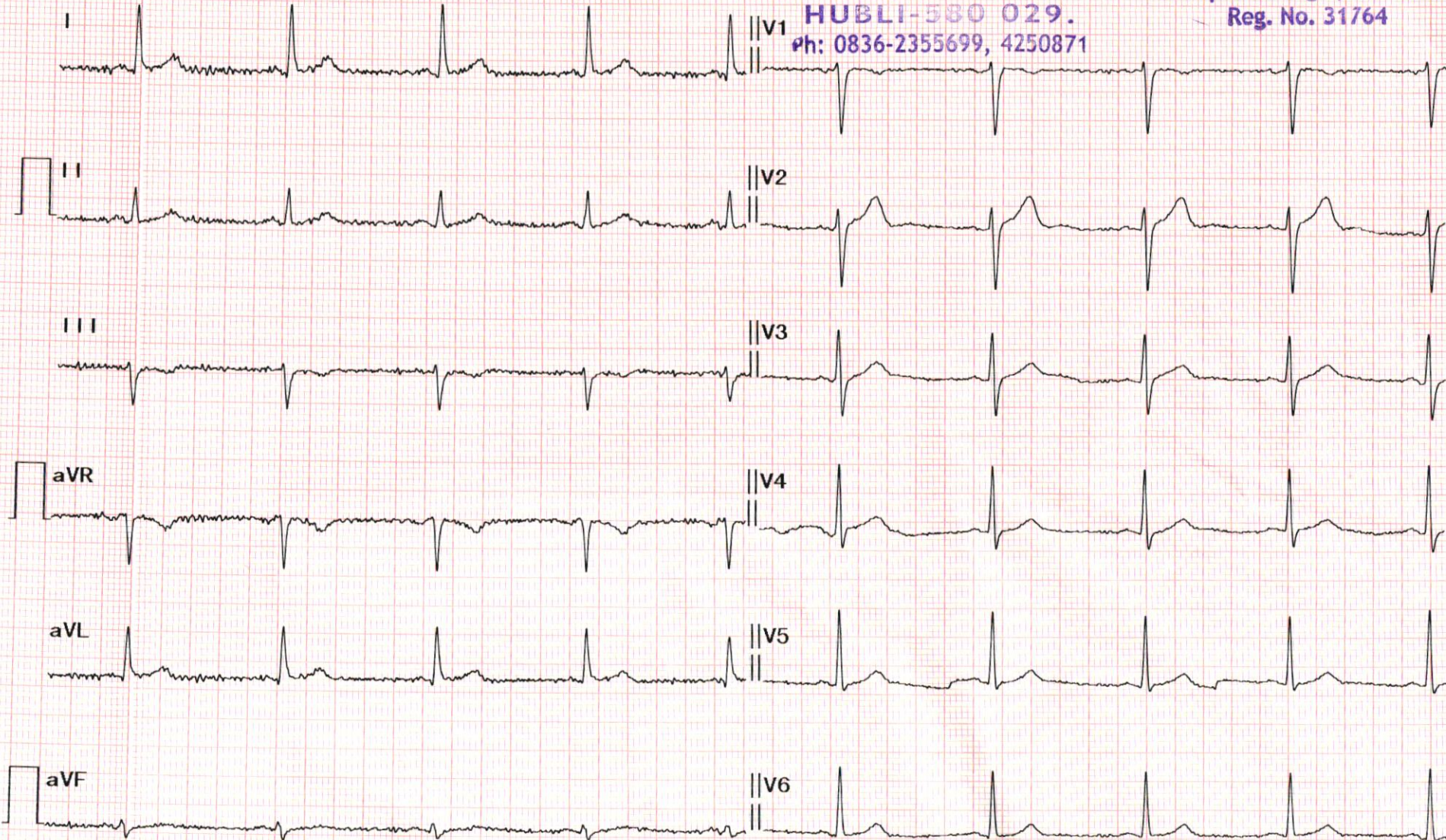

Diagnosis for reference, ask your doctor to confirm

AUTO PRINT 6X2 63bpm 10 mm/mV 0.50Hz-25Hz 25 mm/sec

Confirmed By:



Hebsur Hospital <hebsurhospitalpp@gmail.com>

Health Check up Booking Request(22E52221)

2 messages

Thu, Feb 13, 2025 at 12:03 PM

Mediwheel <wellness@mediwheel.in>
 To: hebsurhospitalpp@gmail.com
 Cc: customercare@mediwheel.in



Dear **Hebsur Hospital**

We have received a booking request with the following details. Provide your confirmation by clicking on the Yes button.

You confirm this booking?

Name : M.R VISHWANATH
Contact Details : 9035933993
Hospital Package Name : Mediwheel Full Body Health Checkup Male Above 40
Location : Narayan,, Deshpande Nagar,
Appointment Date : 08-03-2025

Member Information		
Booked Member Name	Age	Gender
MR. R VISHWANATH M	46 year	Male

Tests included in this Package

- Thyroid Profile
- Prostate Specific Antigen (PSA Male)
- Liver Profile
- Kidney Profile
- Lipid Profile
- HbA1c
- CBC
- Urine Sugar PP
- Urine Sugar Fasting
- Blood Glucose (Post Prandial)
- Blood Group
- Blood Glucose (Fasting)

HEBSUR HOSPITAL
 Deshpande Nagar,
 HUBLI-580 029.
 Ph: 0836-2355699, 4250871

- ESR
- Stool Test
- ECG
- USG Whole Abdomen
- Chest X-ray
- TMT OR 2D ECHO (Any 1) Chosen By Candidate
- Eye Check-up Consultation
- Dental Consultation
- General Physician Consultation

Thanks,
Mediwheel Team
Please Download Mediwheel App



You have received this mail because your e-mail ID is registered with **Arcofemi Healthcare Limited** This is a system-generated e-mail please don't reply to this message.

Please visit to our [Terms & Conditions](#) for more informaion. [Click here to unsubscribe.](#)

@ 2025 - 26, Arcofemi Healthcare Pvt Limited.(Mediwheel)

Hebsur Hospital <hebsurhospitalpp@gmail.com>
To: Mediwheel <wellness@mediwheel.in>

Wed, Mar 5, 2025 at 11:43 AM

Please cancel the Appointments on 08-03-2025 Because TMT & USG Abdomen are not available Technician are Not Available Please Cancel all

[Quoted text hidden]

From
HEBSUR HOSPITAL
Deshpande Nagar
Hubli - 580029

HEBSUR HOSPITAL
Deshpande Nagar,
HUBLI-580 029.
Ph: 0836-2355699, 4250871

MEDIWHEEL HEALTH

Appointment Date:- 08-03-2025

Name of Client:- Mr. Vishwanath M. R.

Age / Gender :- 47 Years / Male

Phone No. 9035933993

TEST DETAILS ARE BELOW

Please login to your account to confirm the same. Also you mail us for confirmation Package Name: Medi-wheel Full Body Health Checkup Male Includes (37)Tests Tests included in this Package: Ecg, TSH, X-ray Chest, Stress Test (tmt)/ 2d Echo, Blood Sugar Postprandial, A:g Ratio, Blood Group, Total Cholesterol, Triglycerides, Fasting Blood Sugar, Ultrasound Whole Abdomen , Glycosylated Haemoglobin (hba1c), Hdl, Vldl, Urine Analysis, LDL, Total Protine, General Consultation, HDL/ LDL ratio, GGT(Gamma-glutamyl Transferase), Eye Check-up consultation, ALP (ALKALINE PHOSPHATASE), Uric Acid, AST/ALT Ratio, Serum Protein, CBC with ESR, Stool Analysis, Urine Sugar Fasting, Urine Sugar PP, T3, T4, Cholesterol Total / HDL Ratio, BUN, BUN/Creatinine Ratio, Bilirubin Total & Direct and Indirect, Albumin, Globulin

Date:- 08 / 03 /2025

FITNESS CERTIFICATE

Mediwheel Health Checkup Insurances

This is to certify that Mr. Vishwanath M. R. Age 47yrs Female was examined at our centre for Medical Fitness she does not carry any contagious disease. And she is found to be mentally fit.

Hight	:	174
Weight	:	69 Kg
Chest	:	82 To 96
Abdomen	:	90
B. P. Reading	:	120 / 80 mmgh
Pulse / Min	:	70 / Min

Medical Officer

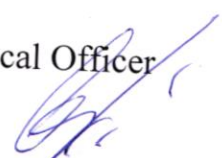
Dr. N. I. Hebsur. M S
Hebsur Hospital,
Deshpande Nagar,
Hubli.

Dr. N. I. Hebsur
M.S.
Medical Officer,
HEBSUR HOSPITAL,
Deshpande Nagar, HUBLI-29.
Reg. No. 31764

HEALTH • WELLNESS • CARE



ಭಾರತ ಸರ್ಕಾರ
Government of India

ಭಾರತೀಯ ವಿಶಿಷ್ಟ ಗುರುತು ಪ್ರಾಧಿಕಾರ
Unique Identification Authority of India

ನೋಂದಣಿ ಸಂಖ್ಯೆ/ Enrolment No.: 1171/27703/00088

To
ವಿಶ್ವನಾಥ ಎಮ್ ಆರ್
Vishwanath M R
S/O: Rudranna M Y,
teachers colony,
24thward,
VTC: Gangawati,
PO: Gangavathi,
Sub District: Gangavathi,
District: Koppal,
State: Karnataka,
PIN Code: 583227,
Mobile: 9035933993

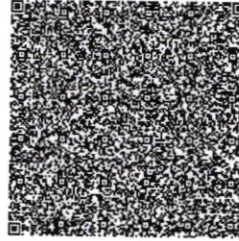

Signature valid

Digitally signed by Vishwanath M R
Unique Identification Authority of India
DN: cn=Vishwanath M R, o=UIDAI
Date: 2014.07.19 19:45:59
C=IN

ನಿಮ್ಮ ಆಧಾರ್ ಸಂಖ್ಯೆ / Your Aadhaar No. :

5313 9040 2988

VID : 9148 6785 3394 2063

ನನ್ನ ಆಧಾರ್, ನನ್ನ ಗುರುತು



ಭಾರತ ಸರ್ಕಾರ
Government of India

Aadhaar no. issued: 04/11/2014



ವಿಶ್ವನಾಥ ಎಮ್ ಆರ್
Vishwanath M R
ಜನ್ಮ ದಿನಾಂಕ/DOB: 30/07/1978
ಪುರುಷ/ MALE

ಆಧಾರ್ ಗುರುತಿನ ಪುರಾವೆಯಾಗಿದೆ, ಪೌರತ್ವ ಅಥವಾ ಜನ್ಮ ದಿನಾಂಕದ ಪುರಾವೆ
ಅಲ್ಲ. ಇದನ್ನು ಆನ್‌ಲೈನ್ ದೃಢೀಕರಣ ಅಥವಾ QR ಕೋಡ್ / ಆನ್‌ಲೈನ್ XML
ಸ್ವಲ್ಪ ನಿರ್ಗಮನದ ಮೂಲಕ ಬಳಸಬೇಕು.

Aadhaar is proof of identity, not of citizenship or date of
birth. It should be used only with verification (online
authentication or scanning of QR code / offline XML)

5313 9040 2988

ನನ್ನ ಆಧಾರ್, ನನ್ನ ಗುರುತು

Dr. N. L. Hebsur M.S.
Medical Officer,
HEBSUR HOSPITAL,
Deshpanze Nagar, HUBLI-29.
Reg. No. 31764

Handwritten signature

Dr. VENKATARAM KATTI

M.S.(Ophthal)
K.M.C. Reg. No. 57057

JAYAPRIYA HOSPITAL

No. 02, Ashok Nagar Road, Baillappanavar Nagar,
Near Sawai Gandharva Hall
HUBLI - 580 029. Karnataka



ಡಾ|| ವೆಂಕಟರಾಮ ಕಟ್ಟ

ಎಮ್.ಎಸ್. (ಆಫ್ಠಲ್)

ಕೆ.ಎಮ್.ಸಿ. ರಜಿಸ್ಟರ್ ನಂ. 57057

ಜಿಯಪ್ರಿಯಾ ಹಾಸ್ಪಿಟಲ್

ನಂ. 2, ಅಶೋಕನಗರ ರೋಡ,
ಬೈಲಪ್ಪನವರನಗರ, ಸವಾಯಿ ಗಂಧರ್ವ ಹಾಲ್ ಹತ್ತಿರ,
ಹುಬ್ಬಳ್ಳಿ - 580 029. ಕರ್ನಾಟಕ

SPECIALITY EYE CARE CENTRE

TO

DATE: 8/3/25

Dr.Hebsur

Hebsur Hospital

Hubli

Respected Sir

✓ Thanks for Referring Shri/Smt..... Mr. R. Vishwanath..... years,
Male/Female Patient for ocular examination. 47

On examination

	RE	LE
1) VISION	C/C.	C/C.
2) NEAR VISION	+1.50 N/C.	+1.50 SP N/C.
3) COLOUR VISION	W d L	W d L.
4) IOP	14 mmHg	14 mmHg.
5) ANTERIOR SEGMENT	W d L	W d L.
6) FUNDUS	W d L	W d L.

ADVICE

✓ early checkup

JAYPRIYA HOSPITAL
No: 2, Ashok Nagar Road,
Baillappanavar Nagar,
HUBLI-580029. Ph: 0836-2251767.

HEBSUR HOSPITAL
Deshpanah Nagar,
HUBLI-580029.
Ph: 0836-2251767, 4257771

Patient

ID Name
Birth Date
Gender

08032025-7
VISHWANATH M.R.

Exam

Accession #
Exam Date
Description
Operator

B
HEBSUR HOSPITAL
Deshpande Nagar,
HUBLI-580 029.
Ph: 0836-2355699, 4250871

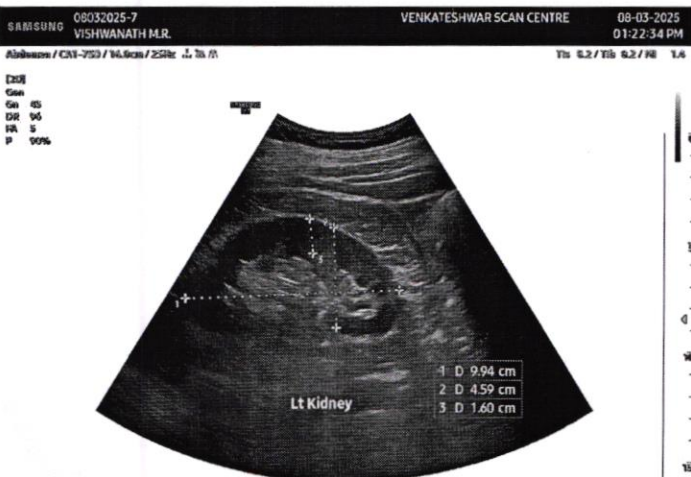



Patient Name: Vishwanath M.R

Age: 47 Years/Male

Ref. By: Dr. N.I.Hebsur MBBS.,MS(Gen. Surg)
Thanks for referral

Date: 08-MAR-2025

ULTRASONOGRAPHY OF THE ABDOMEN AND PELVIS

LIVER: The liver is normal in size and echo texture. No focal cystic or solid mass lesion seen. The intra hepatic biliary and portal venous radicals are normal. The hepatic veins and intrahepatic portion of IVC are normal. Portal vein is normal.

GALL BLADDER: Well distended. Wall thickness is normal. Luminal echoes are normal ..
Multiple calculi noted within measuring 4- 5 mm each. CBD is normal.

PANCREAS: Parenchymal texture normal. No ductal dilatation. No calculi

SPLEEN: The spleen is normal in size and echo texture. No focal lesion noted

KIDNEYS: Both kidneys are normal in position, size and echo texture. Normal cortico-medullary differentiation is maintained. No calculi or hydronephrosis

Right kidney measures 8.2 x 4.2 cm with a parenchymal thickness of 1.2 cms.

Left kidney measures 9.9 x 4.5 cm with a parenchymal thickness of 1.6 cms.

Urinary bladder is wall thickness normal. Luminal echoes normal. No calculi.

Prostate: is normal in size and echo texture.

No free fluid in peritoneal cavity.

IMPRESSION:

- **CHOLELITHIASIS.**

Dr. Veena Maradi.
M.B.B.S.,MD Radiodiagnosis
Consultant Radiologist

(Please note: This modality has its own limitation and the impression should be considered only as a professional opinion and correlate with clinical and other relevant patient data)

Dr. N. I. Hebsur
M.S.
Medical Officer,
HEBSUR HOSPITAL,
Deshpande Nagar, HUBLI-29.
Reg. No. 31764



HEBSUR HOSPITAL
Deshpande Nagar,
HUBLI-580 029.
Ph: 0836-2355699, 4250871

202538122920
Vishwanath M R
M / 47

Chest
DR.N.I.HEBSUR

PA-L

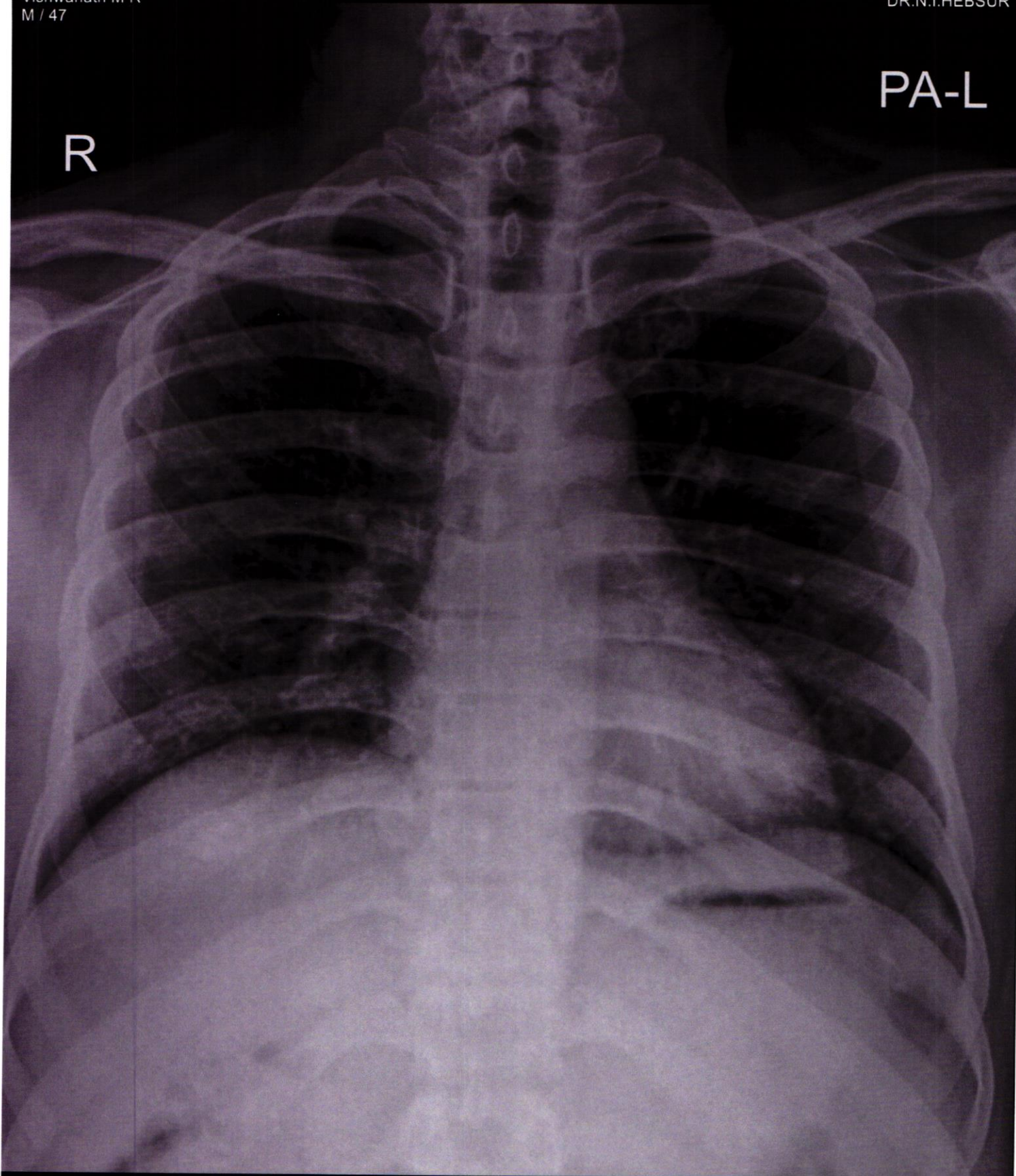
R



HEBSUR HOSPITAL, HUBLI

Date:- 08/03/2025

HEBSUR HOSPITAL
Deshpande Nagar,
HUBLI-580 029.
Ph: 0836-2355699, 4250871

MEDIWHEEL HEALTH CHECKUP INSURANCE

X-RAY NO. 202538122920

Date:- 08-03-2025

Client Name:- Mr. Vishwanath M. R.

Age: 47 Years Gender /Male

Ref Doctor : Dr. N. I. Hebsur

HEBSUR HOSPITAL

X-RAY - CHEST - PA VIEW

- LUNG FIELDS ARE CLEAR
- CARDIAL SHADOW IS NORMAL
- BOTH CP ANGLES ARE CLEAR

Impression: Normal Chest X-Ray Report.

Dr. N. I. Hebsur
M.S.
Medical Officer,
HEBSUR HOSPITAL,
Deshpande Nagar, HUBLI-29.
Reg. No. 31764



DISHA

Direction for Better Health

DIAGNOSTICS

Fully Computerized Diagnostic Centre

HEBSUR HOSPITAL

Opp. State Bank of India,
Deshpande Nagar, HUBLI.
Ph: (Hospital) 0836-2355699
Lab - 9035071970
Email: disha2001diagnostics@gmail.com

CLIENT NAME: MR; M R VISHWANATH

DATE: 08.03.2025

AGE /GENDER : 47/MALE

LAB REG NO :172/25

COMPLETE HEMOGRAM

HAEMOGLOBIN	13.6gm/dl	12.5 – 15.0 gm/dl
TOTAL WBC COUNT	5,400 cells/cumm	4,000 – 10,000 cells/cumm

WBC DIFFERENTIAL COUNT:

NEUTROPHIL	60%	40 – 75 %
LYMPHOCYTES	35%	25 – 45 %
EOSINOPHILS	05%	01 – 05 %
MONOCYTES	00 %	02 – 08 %
BASOPHILS	00 %	00 – 01%
R B C COUNT	5.0million/cumm	4.5 – 5.5 million/cumm
PLATELATE COUNT	2.7Lakh /cumm	1.5 – 4.0 lakh/cumm
E S R	08mm at 1 st hr	00 – 15 mm at 1 st hr
PACKED CELL VOLUME (PCV)	42.1%	37 – 49 %
M C V	82.8l	80 – 100 fl
M C H	27.0pg	27 – 32 pg
M C H C	31.0gm/dl	32 – 38 gm/dl
BLOOD GROUP/RH:	"B" NEGATIVE	

BIO CHEMISTRY REPORT

FASTING BLOOD GLUCOSE:	81.0 mg/dl	60 – 120 mg/dl
POST PRANDIAL BLOOD GLUCOSE	132.0 mg/dl	80-160 mg/dl
HBA1C	5.7%	3.5 – 6.0 % - Normal 6.0 – 7.2 % - Good control 7.2 – 9.0 % - Fair control

HEBSUR HOSPITAL
Deshpande Nagar,
HUBLI-580 029.
Ph: 0836-2355699, 4250





DISHA

Direction for Better Health

DIAGNOSTICS

Fully Computerized Diagnostic Centre

HEBSUR HOSPITAL

Opp. State Bank of India,
Deshpande Nagar, HUBLI.
Ph: (Hospital) 0836-2355699
Lab - 9035071970
Email: disha2001diagnostics@gmail.com

CLIENT NAME: MR; M R VISHWANATH

DATE: 08.03.2025

AGE /GENDER : 47/MALE

LAB REG NO :172/25

LIPID PROFILE

CHOLESTEROL:	167.0 mg/dl	Desirable: less than 200.0 mg/dl Borderline: 200 – 240 mg/dl Elevated: More than 240.0 mg/dl
TRIGLYCERIDES:	129.0 mg/dl	Desirable: less than 200.0 mg/dl Borderline: 150 – 199.0 mg/dl Elevated: More than 200.0 mg/dl
H D L	48.0 mg%	Border line: 35 – 60 mg/dl Desirable: More than 60.0 mg/dl High risk : Less than 35.0 mg/dl
L D L	112.0 mg%	Desirable: less than 130.0 mg/dl Borderline: 130 – 159.0 mg/dl Elevated: More than 160.0 mg/dl
V L D L	24.0 mg%	Less than 30.0 mg/dl
CHOL / HDL RATIO	3.7	Desirable: 3.3 – 4.4 Borderline: 4.4 - 11 Elevated: More than 11.0
LDL / HDL RATIO	2.7	Desirable 0.5 – 3.0 Borderline: 3.1 – 6.0 Elevated: More than 6.0

HEBSUR HOSPITAL
 Deshpande Nagar
 HUBLI-580 0200
 Ph: 0836-2355699, 4250000





DISHA

DIAGNOSTICS

Direction for Better Health

Fully Computerized Diagnostic Centre

HEBSUR HOSPITAL

Opp. State Bank of India,
Deshpande Nagar, HUBLI.
Ph: (Hospital) 0836-2355699
Lab - 9035071970
Email: disha2001diagnostics@gmail.com

CLIENT NAME: MR; M R VISHWANATH

DATE: 08.03.2025

AGE /GENDER : 47/MALE

LAB REG NO :172/25

PARAMETER

OBSERVED VALUE

REFERENCE RANGE

KIDNEY FUNCTION TEST;

BLOOD UREA	26.0 mg/dl	20 – 40 mg/dl
SR.CREATININE	1.0mg/dl	0.8 – 1.4 mg/dl
BLOOD UREA NITROGEN (BUN)	14.0 mg/dl	10 – 20 mg/dl
URIC ACID	3.7mg dl	2.0 – 7.2 mg/dl

ELECTROLYTES

SODIUM	137.0 mEq/L	135 – 145 mEq/l
POTASSIUM	4.1mEq/L	4.0 – 5.0 mEq/L
CHLORIDE	103.0 mEq/L	100 - 108 mEq/L

LIVER PROFILE:

S.BILIRUBIN TOTAL	0.8mg/ dl	0.0 – 1.0 mg/dl
S.BILIRUBIN DIRECT	0.2 mg/dl	0.0 – 0.2 mg/dl
S.BILIRUBIN INDIRECT	0.6mg/dl	0.1 – 1.0 mg/dl
S G O T	18.0IU/L	8 – 37 IU/L
S G P T	22.0IU/L	6 – 40 IU/L
ALKALINE PHOSPHATE	97.0 IU/L	60 – 140 IU/L
TOTAL PROTEINS	7.0gm/dl	6.0 – 8.5 gm/dl
Serum ALBUMIN	4.0 gm/dl	3.8 – 5.0 gm/dl
GLOBULIN	3.0gm/dl	2.3 - 3.5 gm/dl
G G P T	24.0 U/L	20 – 45 U/L

HEBSUR HOSPITAL
Deshpande Nagar,
HUBLI-500 029.
Ph: 0836-2355699, 425007





DISHA

Direction for Better Health

DIAGNOSTICS

Fully Computerized Diagnostic Centre

HEBSUR HOSPITAL

Opp. State Bank of India,
Deshpande Nagar, HUBLI.
Ph: (Hospital) 0836-2355699
Lab - 9035071970
Email: disha2001diagnostics@gmail.com

CLIENT NAME: MR; M R VISHWANATH

DATE: 08.03.2025

AGE /GENDER : 47/MALE

LAB REG NO :172/25

HORMONE REPORT

THYROID PROFILE

TOTAL TRIIODOTHYRINE T3	1.0ng/ml	0.6 – 1.81 ng/dl
TOTAL THROXINE T4	9.3 ng/dl	3.2 – 12.6 ng/dl
THYROID STIMULATION HORMONE TSH	1.1mclU/ml	0.35 – 4.9 mclU/ml

PROSTATE SPECIFIC ANTIGEN (TOTAL):	0.70 ng/ml	Less than 4.0
---	------------	---------------

HEBSUR HOSPITAL
Deshpande Nagar,
HUBLI-560 029.
Ph: 0836-2355699, 4250871





DISHA

Direction for Better Health

DIAGNOSTICS

Fully Computerized Diagnostic Centre

HEBSUR HOSPITAL

Opp. State Bank of India,
Deshpande Nagar, HUBLI.
Ph: (Hospital) 0836-2355699
Lab - 9035071970
Email: disha2001diagnostics@gmail.com

CLIENT NAME: MR; M R VISHWANATH

DATE: 08.03.2025

AGE /GENDER : 47/MALE

LAB REG NO :172/25

URINE EXAMINATION

PHYSICAL

VOLUME	3.0 ml
APPEARANCE	AMBER YELLOW
SEDIMENT	CLEAR
REACTION	ACIDIC
SPECIFIC GRAVITY	1.011

CHEMICAL

PROTEIN	ABSENT
GLUCOSE	ABSENT
KETONES	ABSENT
OCCULT BLOOD	ABSENT
BILE SALT	ABSENT
BILE PIGMENT	ABSENT

MICROSCOPY

PUS CELLS	OCCASIONAL
RBC	NIL
CASTS	NIL
CRYSTALS	NIL
AMORPHOUS DEPOSITS	NIL
BACTERIAL FLORA	NIL
EPITHELIAL CELLS	NIL

HEBSUR HOSPITAL
Deshpande Nagar,
HUBLI-580 029.
Ph: 0836-2355699, 4250871



ECHOCARDIOGRAPHY & COLOUR DOPPLER REPORT

NAME: Vishwanath AGE: 47 yrs SEX: M

Date : 8/3/25 Ref Dr. N. I. Hebsur

M Mode	Normal Range	Normal Range
IVSd : 1.0 cm	0.6-1.0 cm	RVDd : 1.5 cm 0.7-2.1 cm
LVIDd : 4.4 cm	3.8-5.8 cm	Aorta : 2.6 cm 2.3-3.2 cm
Pwd : 1.2 cm	0.6-1.0 cm	LA : 2.6 cm 1.8-4.0 cm
LVIDs : 2.9 cm	2.2-4.0 cm	EF : 63 % 52-74 %

Chambers: Left ventricle: Normal.

Left Atrium: Normal. Right Atrium: Normal Right Ventricle: Normal.

Valves Mitral Valve: Normal. Aortic Valve: Normal.

Pulmonary Valve: Normal. Tricuspid Valve: Normal.

Septae: Normal.

Great Arteries: Normal. Aorta: Normal. Pulmonary Artery: Normal.

Doppler Study:

Mitral Valve: Normal Aortic Valve: Normal.

Tricuspid Valve: Normal. Pulmonary Valve: Normal.

LV Systolic function: Normal. **LV Diastolic dysfunction:**

LV wall motion Abnormality: Normal. **Clots/Vegetation:** -- NO.

IMPRESSION

Normal Study
 @ EF 63%
 no regurg
 no valvular abnormality

Dr. N. I. Hebsur M.S.
 Medical Officer,
 HEBSUR HOSPITAL,
 Deshpande Nagar, HUBLI-29.
 Reg. No. 31764

Dr. Sharat M. Vijapur MD, DM, FSCAI
 Consultant & chief Interventional Cardiologist

