



# Shree Ram Multispeciality Hospital (SRMH)

Lokah Samasta Sukhino Bhavantu



OPD - ID : 02024 - 2025-0002123  
UH-ID : SRMH-25022088

PT. TYPE : FREE OPD  
PRINT DATE : 22-02-2025 / 09:38:03



6674557

PATIENT NAME	: MRS. SHALU KUMARI	OPD-DATE	: 22-Feb-2025 - 09:37 AM
AGE / SEX	: 33-Y 4-M 16-D / FEMALE	DEPARTMENT	: GENERAL MEDICINE
DOB	: 10-10-1991	CONSULTANT	: DR. AJIT KUMAR
MOB-NO	: 7878861360	COMPANY NAME	: MEDIWHEEL
GUARDIAN NAME	: D/o SATISH PRASAD	OPD PAID FEE	: 0.00
ADDRESS	: K P LANE DHOLAKIYA GALI KABIR BAG GAYA BIHAR, RAIPUR, C.G.		

Weight : 57.5 kg Height : 5'1 Temp : 96.5 °F B.P. : 137/86 Pulse : 83 b/M SPO2 : 98%

Ⓧ Near Railway Under Bridge, Basant Vihar Gate No. 1, Gondwara Chowk,  
Gudhiyari, Raipur (Chhattisgarh)

☎ 0771-43 43 161, 0771-43 40 162, 📞 8404 8404 79

✉ shreeramhospital.op@gmail.com 🌐 www.srmhraipur.com





# Shree Ram Multispeciality Hospital (SRMH)

L o k a h S a m a s t a S u k h i n o B h a v a n t u



PT. NAME : MRS. SHALU KUMARI  
 MOBILE NO : 7878861360 TEST NO 1399  
 DOCTOR : DR. AJIT KUMAR  
 REFERED BY : SELF

AGE / SEX : 33Y 4M 16D/FEMALE  
 UH ID NO. : SRMH-25022088  
 COLLECTION : 22-02-2025  
 REPORTING : 22-Feb-2025

## HAEMATOLOGY

TEST NAME	RESULT	UNIT	NORMAL VALUES
-----------	--------	------	---------------

### BLOOD GROUPING AND RH TYPING

BLOOD GROUP	"B"		-
RH FACTOR	POSITIVE		-

### CBC (COMPLETE BLOOD COUNT)

HAEMOGLOBIN (Hb)	10.2	gm%	12 - 16
TOTAL RBC COUNT	4.07	Million/cumm	4.5 - 5.1
HAEMATOCRIT (PCV)	30.7	%	35.9 - 44.6
<b>RBC INDICES</b>			
MCV	87.2	f l	78 - 96
MCH	25.1	pg	27 - 32
MCHC	28.6	%	33 - 37
RDW	14.1	%	11 - 16
TOTAL WBC COUNT (TLC)	5200	/cumm	4000 - 11000
<b>DIFFERENTIAL COUNT</b>			
NEUTROPHILS	75	%	40 - 70
LYMPHOCYTES	20	%	22 - 48
EOSINOPHILS	02	%	0 - 6
MONOCYTES	03	%	0 - 8
BASOPHILS	00	%	00 -
PLATELET COUNT	1.38	/cumm	1.50 - 4.50
PCT	0.15	%	0.10 - 0.28
MPV(MEAN PLATELET VOLUME)	11.4	µm <sup>3</sup>	8 - 11
PDW	16.1	%	11 - 18

-- End Of Report --

B TECHNICIAN

Dr. Dhananjay Prasad  
 MBBS, MD (Pathologist)

Note: This Report is not for medicolegal purpose

Ⓧ Near Railway Under Bridge, Basant Vihar Gate No. 1, Gondwara Chowk,  
 Gudhiyari, Raipur (Chhattisgarh)

☎ 0771-43 43 161, 0771-43 40 162, 📞 8404 8404 79

✉ shreeramhospital.op@gmail.com 🌐 www.srmhraipur.com



# SHREE RAM MULTISPECIALITY HOSPITAL

L o k a h S a m a s t a S u k h i n o B h a v a n t u

Near Railway Under Bridge, Basant Vihar Gate No. 1, Gondwara Chowk, Gudhiyari, Raipur (C.G.)  
 Phone: 0771-4343161, 08404840479 Email: Shreeramhospital.op@gmail.com



NAME : MRS. SHALU KUMARI  
 LE NO : 7878861360  
 FOR : DR. AJIT KUMAR  
 ORDERED BY : SELF

AGE / SEX : 33Y 4M 16D/FEMALE  
 UH ID NO. : SRMH-25022088  
 COLLECTION : 22-02-2025  
 REPORTING : 22-Feb-2025

TEST NO  
 1399

## BIOCHEMISTRY

PATIENT NAME	RESULT	UNIT	NORMAL VALUES
--------------	--------	------	---------------

### LIVER FUNCTION TEST (LFT)

BILIRUBIN TOTAL	0.51	mg/dL	0.2 - 1
BILIRUBIN DIRECT	0.22	mg / dl	0.1 - 0.6
BILIRUBIN INDIRECT	0.29	mg / dl	0.1 - 0.4
SGOT	22.9	U / L	0 - 46
SGPT	29.5	U / L	0 - 40
ALKALINE PHOSPHATASE	179.6	U / L	0 - 240
TOTAL PROTEIN	6.29	g / dl	6 - 8
ALBUMIN	3.71	g/dl	3.5 - 5.0
GLOBULIN	2.58	g / dl	2 - 3.5
A/G RATIO	1.43		1 - 2.5

### Clinical Significance

**Alanine transaminase (ALT)**

ALT is an enzyme found in the liver that helps your body metabolize protein. When the liver is damaged, ALT is released into the bloodstream and levels increase.

**Aspartate transaminase (AST)**

AST is an enzyme that helps metabolize alanine, an amino acid. Like ALT, AST is normally present in blood at low levels. A rise in AST levels may indicate liver damage or disease or muscle damage.

**Alkaline phosphatase (ALP)**

ALP is an enzyme in the liver, bile ducts and bone. Higher-than-normal levels of ALP may indicate liver damage or disease, such as a blocked bile duct, or certain bone diseases.

**Albumin and total protein**

Albumin is one of several proteins made in the liver. Your body needs these proteins to fight infections and to perform other functions. Lower-than-normal levels of albumin and total protein might indicate liver damage or disease.

**Bilirubin**

Bilirubin is a substance produced during the normal breakdown of red blood cells. Bilirubin passes through the liver and is excreted in stool. Elevated levels of bilirubin (jaundice) might indicate liver damage or disease or certain types of anemia.

-- End Of Report --

TECHNICIAN

This Report is not for medicolegal purpose

Dr. Dhananjay Prasad  
 MBBS, MD (Pathologist)

# SHREE RAM MULTISPECIALITY HOSPITAL

L o k a h S a m a s t a S u k h i n o B h a v a n t u



Near Railway Under Bridge, Basant Vihar Gate No. 1, Gondwara Chowk, Gudhiyari, Raipur (C.G.)  
 Phone: 0771-4343161, 08404840479 Email: Shreeramhospital.op@gmail.com

NAME : MRS. SHALU KUMARI  
 MOBILE NO : 7878861360  
 DOCTOR : DR. AJIT KUMAR  
 REFERRED BY : SELF

AGE / SEX : 33Y 4M 16D/FEMALE TEST NO  
 UH ID NO. : SRMH-25022088 1399  
 COLLECTION : 22-02-2025  
 REPORTING : 22-Feb-2025

## BIOCHEMISTRY

TEST NAME	RESULT	UNIT	NORMAL VALUES
<b>LIPID PROFILE</b>			
CHOLESTEROL	201.4	mg / dl	150 - 220
SERUM TRYGLYCERIDE	105.6	mg / dl	60 - 165
HDL	35.3	mg / dl	35 - 80
LDL	166.1	mg/dL	90 - 160
VLDL	21.12	mg/dL	20 - 50
CHOLESTEROL / HDL RATIO	5.70	mg/dL	3.5 - 5.5
LDL/HDL Ratio	4.70	mg / dl	2.5 - 3.5

## PATHOLOGY

TEST NAME	RESULT	UNIT	NORMAL VALUES
<b>GGT (GAMMA GLUTAMYL TRANSFERASE)</b>			
GGT	13.9	U / L	6.00 - 29.00

-- End Of Report --

LABORATORY TECHNICIAN

Dr. Dhananjay Prasad  
 MBBS, MD (Pathologist)

Note: This Report is not for medicolegal purpose

# SHREE RAM MULTISPECIALITY HOSPITAL

L o k a h S a m a s t a S u k h i n o B h a v a n t u

Near Railway Under Bridge, Basant Vihar Gate No. 1, Gondwara Chowk, Gudhiyari, Raipur (C.G.)  
Phone: 0771-4343161, 08404840479 Email: Shreeramhospitalop@gmail.com



NAME : MRS. SHALU KUMARI  
FILE NO : 7878861360  
STOR : DR. AJIT KUMAR  
ORDERED BY : SELF

AGE / SEX : 33Y 4M 16D/FEMALE  
UH ID NO. : SRMH-25022088  
COLLECTION : 22-02-2025  
REPORTING : 22-Feb-2025

TEST NO  
1399

## BIOCHEMISTRY

TEST NAME	RESULT	UNIT	NORMAL VALUES
<b>BUN (BLOOD UREA NITROGEN)</b>			
BUN	10.9	mg / dl	7.00 - 20.00
Serum Creatinine	0.99	mg / dl	0.55 - 1.20
BUN / Creatinine Ratio	11.01		10.1 - 20.1

## UREA AND CREATININE

SERUM CREATININE	0.99	mg/dL	0.6 - 1.2
SERUM URIC ACID	5.23	mg/dL	3.6 - 7.7

-- End Of Report --

TECHNICIAN

: This Report is not for medicolegal purpose

Dr. Dhananjay Prasad  
MBBS, MD (Pathologist)

# SHREE RAM MULTISPECIALITY HOSPITAL

Lokah Samasta Sukhino Bhavantu

Near Railway Under Bridge, Basant Vihar Gate No. 1, Gondwara Chowk, Gudhiyari, Raipur (C.G.)  
Phone: 0771-4343161, 08404840479 Email: Shreeramhospitalop@gmail.com



NAME : MRS. SHALU KUMARI	AGE / SEX : 33Y 4M 16D/FEMALE	TEST NO
PHONE NO : 7878861360	UH ID NO. : SRMH-25022088	1399
REFERRED BY : DR. AJIT KUMAR	COLLECTION : 22-02-2025	
REFERRED BY : SELF	REPORTING : 22-Feb-2025	

## HAEMATOLOGY

TEST NAME	RESULT	UNIT	NORMAL VALUES
-----------	--------	------	---------------

### ESR (ERYTHROCYTE SEDIMENTATION RATE)

ESR	05	mm at end of 1 h	0 - 20
-----	----	------------------	--------

## IMMUNOASSAY

TEST NAME	RESULT	UNIT	NORMAL VALUES
-----------	--------	------	---------------

### THYROID PROFILE (T3, T4, TSH)

T3 (TRIIODOTHYRONINE)	0.95	ng/ml	0.8 - 2
T4 (THYROXINE)	10.2	ug/dl	5.13 - 14.06
TSH	0.75	uIU/ml	0.27 - 4.2

-- End Of Report --

TECHNICIAN

This Report is not for medicolegal purpose

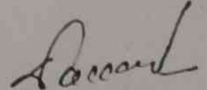
  
Dr. Dhananjay Prasad  
MBBS, MD (Pathologist)

# SHREE RAM MULTISPECIALITY HOSPITAL

Lokah Samasta Sukhino Bhavantu



Near Railway Under Bridge, Basant Vihar Gate No. 1, Gondwara Chowk, Gudhiyari, Raipur (C.G.)  
 Phone: 0771-4343161, 08404840479 Email: Shreeramhospital.op@gmail.com

NAME : MRS. SHALU KUMARI	AGE / SEX : 33Y 4M 16D/FEMALE	TEST NO
PHONE NO : 7878861360	UH ID NO. : SRMH-25022088	1399
REFERRING DR : DR. AJIT KUMAR	COLLECTION : 22-02-2025	
ORDERED BY : SELF	REPORTING : 22-Feb-2025	

## BIOCHEMISTRY

PATIENT NAME	RESULT	UNIT	NORMAL VALUES
--------------	--------	------	---------------

### BLOOD SUGAR - FASTING AND PP

BLOOD SUGAR FASTING	82.4	mg/dL	70 - 110
BLOOD SUGAR PP	99.6	mg/dL	80 - 140

### HbA1c -Glycosylated hemoglobin

HbA1c -Glycosylated hemoglobin	4.71	%	Normal Range : <6% Good Control : 6-7% fair Control : 7-8% Unsatisfactory Control : 8-10%
Estimated average plasma glucose	90.37	mg/dl	Poor Control : >10% - 80 - 120

## CLINICAL PATHOLOGY

PATIENT NAME	RESULT	UNIT	NORMAL VALUES
--------------	--------	------	---------------

### URINE SUGAR FASTING AND PP

URINE SUGAR FASTING	Absent		Absent -
URINE SUGAR PP	Absent		Absent -

-- End Of Report --

TECHNICIAN

This Report is not for medicolegal purpose

Dr. Dhananjay Prasad  
 MBBS, MD (Pathologist)

# SHREE RAM MULTISPECIALITY HOSPITAL

Lokah Samasta Sukhino Bhavantu



Near Railway Under Bridge, Basant Vihar Gate No. 1, Gondwara Chowk, Gudhiyari, Raipur (C.G.)  
 Phone: 0771-4343161, 08404840479 Email: Shreeramhospital.op@gmail.com

NAME : MRS. SHALU KUMARI	AGE / SEX : 33Y 4M 16D/FEMALE	TEST NO
PHONE NO : 7878861360	UH ID NO. : SRMH-25022088	1399
REFERRED BY : DR. AJIT KUMAR	COLLECTION : 22-02-2025	
REFERRED BY : SELF	REPORTING : 22-Feb-2025	

## CLINICAL PATHOLOGY

PATIENT NAME	RESULT	UNIT	NORMAL VALUES
--------------	--------	------	---------------

### URINE ROUTINE AND MICROSCOPY

#### PHYSICAL EXAMINATION

QUANTITY	20	ml	-
COLOUR	Yellow		Pale Yellow -
APPEARANCE	Clear		Clear -
REACTION	Acitic		Acitic -

#### CHEMICAL EXAMINATION

ALBUMIN	Absent		Absent -
SUGAR	Absent		Absent -
KETONE	Absent		Absent -
BILE SALT	Absent		Absent -
BILE PIGMENT	Absent		Absent -

#### MICROSCOPIC EXAMINATION

PUS CELLS	2-3	/hpf	2 - 5
EPITHELIAL CELLS	1-2	/hpf	1 - 5
RBC	Nil	/hpf	0 - 3
CAST	Nil	/lpf	Nil -
YEAST	Nil		Nil -
CRYSTAL	Nil	/lpf	Nil -
BACTERIA	Nil		Nil -
OTHERS	-		-

-- End Of Report --

  
 TECHNICIAN

This Report is not for medicolegal purpose

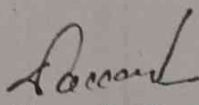
  
 Dr. Dhananjay Prasad  
 MBBS, MD (Pathologist)





Date and Time: 22nd Feb 25 9:44 AM

Age / Gender: 34/Female  
Patient ID: 4  
Patient Name: Shalu kumarri

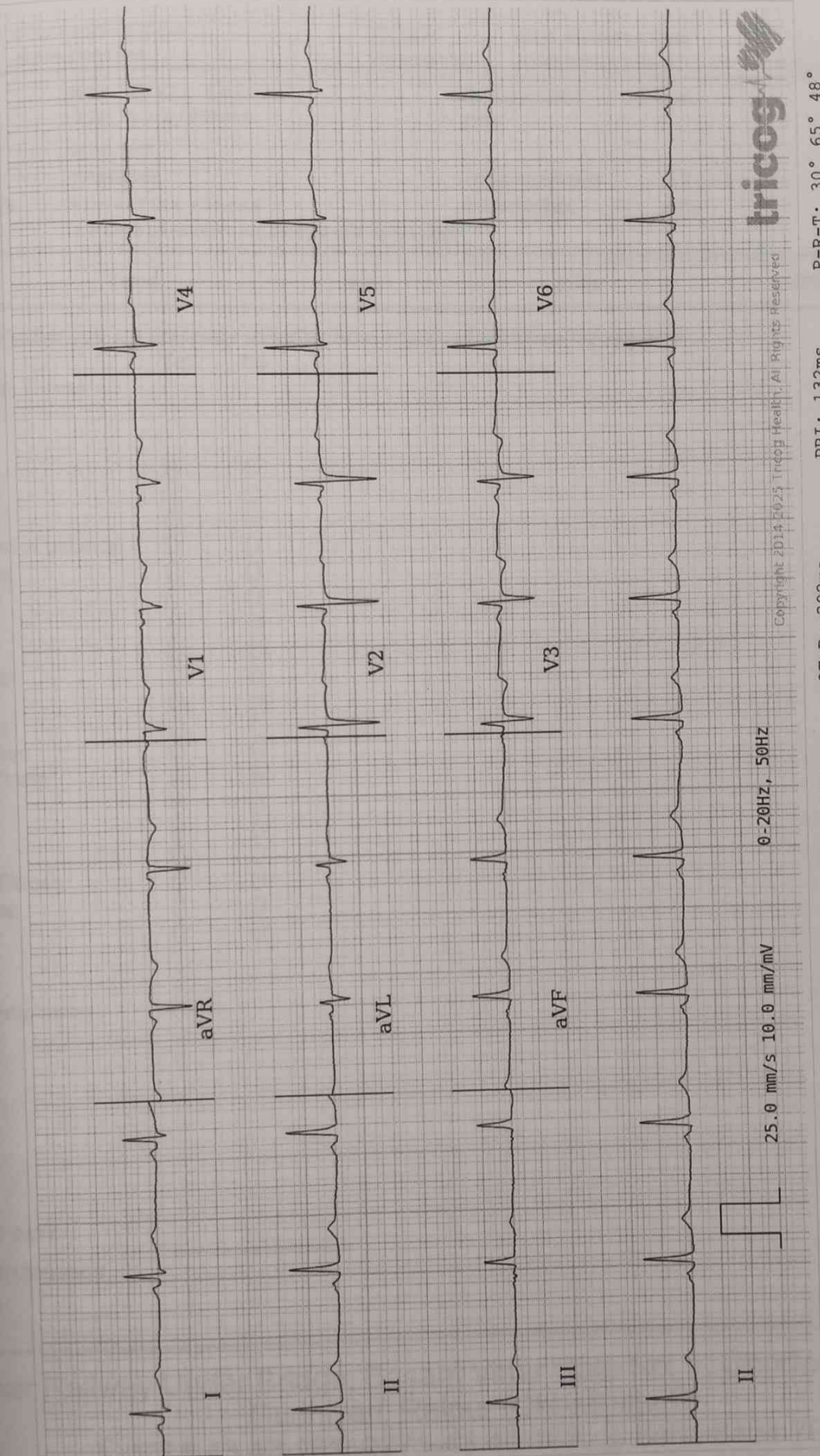

Copyright 2014-2025 Tricog Health. All Rights Reserved

0-20Hz, 50Hz

25.0 mm/s 10.0 mm/mV

P-R-T: 30° 65° 48°

PRI: 132ms

QTcB: 392ms

QT: 366ms

QRSD: 80ms

VR: 69bpm

AR: 69bpm

Disclaimer: Analysis in this report is based on ECG alone and should only be used as an adjunct to clinical history, symptoms and results of other invasive and non-invasive tests and must be interpreted by a qualified physician.



# Shree Ram Multispeciality Hospital (SRMH)

L o k a h S a m a s t a S u k h i n o B h a v a n t u



OPD - ID	:02024-2025-0002123	PT.TYPE	:NEW REGISTRATION	TOKENNO.	:3
PH-ID	:SRMH-25022088	PRINTDATE	:22-02-2025/09:45AM		
PATIENTNAME	:MRS. SHALU KUMARI	DEPARTMENT	:ENT		
AGE/SEX	: 33Y/ M / D / FEMALE	DOB	:		
CONSULT-DATE	:22/02/2025				
MOB-NO	:7878861360	COMPANYNAME	:MEDIWHEEL		
GUARDIANNAME	:D/O SATISH PRASAD	OPDPAIDFEE	:0.00		
ADDRESS	: K P LANE DHOLAKIYA GALI KABIR BAG GAYA BIHAR				
Weight :	Temp :	B.P. :	Pulse :	SPO2 :	

Please indicate whether you are presently suffering from anyone of the following symptoms:

Yes No

s, Nose, Mouth, Throat

Ear pain	0	0
Ear itch	0	0
Ear drainage	0	0
Dizziness/ Loss of balance	0	0
Loss of Hearing	0	0
Popping Noise	0	0
Tinnitus	0	0
Nosebleeds	0	0
Post-nasal Drip	0	0
Nose pain	0	0
Nose pressure	0	0
Nasal congestion	0	0
Loss of smell/taste	0	0
Hoarseness	0	0
Pre Throat	0	0
Throat tickle	0	0
Dry Mouth / Throat	0	0
Throat clearing	0	0
Coughing	0	0

Present chief complaints:-

Signature

FOLLOW-UP DATE \_\_\_\_\_

:ADVICEFORADMISSION

Near Railway Under Bridge, Basant Vihar Gate No. 1, Gondwara Chowk, Gudhiyari, Raipur (Chhattisgarh)

☎ 0771-43 43 161, 0771-43 40 162, 📞 8404 8404 79

✉ shreeramhospital.op@gmail.com 🌐 www.srmhraipur.com





R

MRS. SHALU KUMARI

REF BY:

33 year(s)

Male

Chest Chest PA

22/02/2025 10:33:23 AM

SHREE RAM MULTISPECIALITY HOSPITAL, INFRONT GONDWARA UNDERBRIDGE, GUDHIYARI, RAIPUR , PH: 0771-4343161



**Bhawani**  
**DIAGNOSTIC CENTRE**

Near Wallfort Ozone, Fafadih Chowk,  
Raipur (C.G.) Ph.: 0771-4017333

www.bhawanidiagnostic.com



3 Tesla M.R.I.



96 Slice CT Scan



5D Color Doppler Sonography



Digital X-Ray O.P.G./CEPH.



Dexa-Scan/BMD



Mammography



Hi-Tech Pathology



EEG, EMG



Spirometry



E.C.G.



LITHOTRIPSY

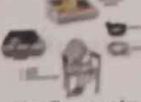

Uroflowmetry

PT. NAME : MRS.SHALU KUMARI AGE/SEX: 33 Y/F  
REF. BY : SHREE RAM SHANTI MULTI HOSPITAL DATE: 22/02/2025

USG STUDY OF WHOLE ABDOMEN

OBSERVATIONS :

**LIVER:-** The liver is normal in size, shape and has smooth margins , It is uniformly isoechoic. has normally distributed and normal size biliary and portal radicals and is without solid or cystic mass lesion or calcification..

**PORTAL VEIN :-** It measures normal in size & is normal in its intra & extra hepatic course . It shows normal variation in size during respiration.

**GALL BLADDER:-** The gall bladder is seen as a well distended, pear shaped bag with uniformly thin and regular walls, without, gall stones or mass lesions.

**COMMON BILE DUCT:-** The common bile duct is normal in caliber. Its measures 2.1 mm at porta hepatis. No evidence of calculus is noted in common bile duct.

**PANCREAS:-** The pancreas is normal in size, shape, contours and echotexture. No evidence of solid or cystic mass lesion is noted.

**KIDNEYS:** The Right kidney measures:- 9.7 X 4.1 cm. Normal in Size, Shape & Echotexture. No Evidence Of calculi or hydronephrosis seen. Corticomedullary Diffrentation Normal.

The Left kidney measures:- 9.8 X 4.9 cm. Normal in Size, Shape & Echotexture. No Evidence Of Calculi or hydronephrosis seen. Corticomedullary Diffrentation Normal.

**URINARY BLADDER:-** The urinary bladder is well distended. It shows uniformly thin walls and sharp mucosa. No evidence of calculus is seen. No evidence of mass or diverticulum is noted.

**SPLEEN:** The spleen normal in size , shape. Its echotexture is homogeneous. No evidence of focal lesion is noted.

**UTERUS :-** Normal in size measuring 7.7 X 4.0 X 5.7cm. vol.94 cc, Shape & Echotexture. Endometrium:- 10.7 mm

**RT OVARY :-** Normal in Size 2.3 X 1.9 cm, Shape & Echotexture

**LT OVARY :-** Normal in Size 2.8 X 2.0 cm, Shape & Echotexture.

- No abdominal lymphadenopathy.
- No Free Fluid noted in the cul-de-sac.

**IMPRESSION: NORMAL STUDY.**

**DR. UJJWALA GOSWAMI**  
MD

Consultant Radiologist & Sonologist

