

Dear Saburi Path Lab,

Booking has been changed successfully, For the following health checkup

Proposal No : 4136
Branch Code : 111
New Diagnostic/Hospital : Saburi Path Lab
Address of Diagnostic/Hospital : Partap Nagar, Opp. Metro Pole No. 112
Appointment Date : 09-03-2025
Preferred Time : 08:30 AM - 09:00 AM

Member Information		
Booked Member Name	Age	Gender
MADHU JAIN	55 year	F

Included Test -

- Urine Analysis
- Hb%
- SBT-13 with Elisa Method HIV test
- ECG

You have received this mail because your e-mail ID is registered with **Medsave TPA** This is a system-generated e-mail please don't reply to this message.

"For any queries, please feel free to reach out to us at lic@medsave.in Our team will be happy to assist you!"

Thanks

Saburi Path. Lab.
10559, Street No-8
Partap Nagar Delhi-110017

Date: 09/03/2025

To,
LIC of India
Branch Office 111

Proposal No. 4136

Name of the Life to be assured MADHU JAIN

The Life to be assured was identified on the basis of Aachear carelaxx 1311

I have satisfied myself with regard to the identity of the Life to be assured before conducting tests / examination for which reports are enclosed. The Life to be assured has signed as below in my presence.

Uday
Dr. UDAYNATH SHAHI
M.B.B.S. MD (Medicine)
Signature of the Pathologist/ Doctor
Reg. No. 17854

Deepti
Dr. DEEPTI KAUSHIK
B. A. M. S.
Reg. No. DBCP/A/7093

Name: Dr. Uday Nath Shashi

I confirm, I was on fasting for last 10 (ten) hours. All the Examination / tests as mentioned below were done with my consent.

Madhu Jain
(Signature of the Life to be assured)

Name of life to be assured: Mr. Madhu Jain

Reports Enclosed:

Reports Name	Yes/No	Reports Name	Yes/No
ELECTROCARDIOGRAM	YES	PHYSICIAN'S REPORT	NO
COMPUTERISED TREADMILL TEST	NO	IDENTIFICATION & DECLARATION FORMAT	NO
HAEMOGRAM	NO	MEDICAL EXAMINER'S REPORT	NO
LIPIDOGRAM	NO	BST (Blood Sugar Test-Fasting & PP) Both	NO
BLOOD SUGAR TOLERANCE REPORT	NO	FBS (Fasting Blood Sugar)	NO
SPECIAL BIO-CHEMICAL TESTS - 13 (SBT-13)	YES	PGBS (Post Glucose Blood Sugar)	NO
ROUTINE URINE ANALYSIS	YES	Proposal and other documents	NO
REPORT ON X-RAY OF CHEST (P.A. VIEW)	NO	Hb%	YES
ELISA FOR HIV	NO	Other Test	NO

Comment Medsave Health Insurance TPA Ltd.

Authorized Signature,

Saburi Path. Lab.
10559, Street No-8
Pratap Nagar Delhi-7

HOME VISIT

ANNEXURE II - 1

LIFE INSURANCE CORPORATION OF INDIA

Form No. LIC03 - 002

ELECTROCARDIOGRAM

Zone Division Branch 111

Proposal No. - 4136

Agent/D.O. Code: Introduced by: (name & signature)

Full Name of Life to be assured: MADHU JAIN

Age/Sex 55 Year / F

Instructions to the Cardiologist:

- Please satisfy yourself about the identity of the examiners to guard against impersonation
- The examinee and the person introducing him must sign in your presence. Do not use the form signed in advance. Also obtain signatures on ECG tracings.
- The base line must be steady. The tracing must be pasted on a folder.
- Rest ECG should be 12 leads along with Standardization slip, each lead with minimum of 3 complexes, long lead II. If L-III and AVF shows deep Q or T wave change, they should be recorded additionally in deep inspiration. If V1 shows a tall R-Wave, additional lead V4R be recorded.

DECLARATION

I hereby declare that the foregoing answers are given by me after fully understanding the questions. They are true and complete and no information has been withheld. I do agree that these will form part of the proposal dated _____ given by me to LIC of India.

Madhu Jain

Witness

Signature or Thumb Impression of L.A.

Note : Cardiologist is requested to explain following questions to L.A. and to note the answers thereof.

- Have you ever had chest pain, palpitation, breathlessness at rest or exertion? Y
~~Y/N~~ NO
- Are you suffering from heart disease, diabetes, high or low Blood Pressure or kidney disease? Y/N NO
- Have you ever had Chest X-Ray, ECG, Blood Sugar, Cholesterol or any other test done? Y/N NO

If the answer/s to any/all above questions is 'Yes', submit all relevant papers with this form.

Delhi
Dated at

09/03/2025
on the day of

2023

Dr. UDAYNATH SHAHI
M.B.B.S. MD. (Medicine)

Signature of the Cardiologist

Name & Address

Qualification Code No.

Signature of L.A.

Madhu Jain

Saburi Path. Lab.
10559, Street No-8
Pratap Nagar Delhi-11

HOME VISIT

2

Clinical findings

(A)

Height (Cm)	Weight (kgs)	Blood Pressure	Pulse Rate
157	68.0 kgs	124/82	62/min

(B) Cardiovascular System

NAD

Rest ECG Report:

Position	(M)	P Wave	(M)
Standardisation Imv	= 10 mV	PR Interval	180 mV
Mechanism	(M)	QRS Complexes	(M)
Voltage	(M)	Q-T Duration	400 mV
Electrical Axis	(M)	S-T Segment	(M)
Auricular Rate	62/m	T-wave	(M)
Ventricular Rate	62/m	Q-Wave	present
Rhythm	sinus		
Additional findings, if any	No		

Conclusion:

control

Delhi

Dated at

09/03/2025

on the day of

200

Uday
Dr. UDAYNATH SHAHI
M.B.B.S. MD. (Medicine)

Signature of **Reg. No. 17854**

Name & Address

Qualification

Code No.

Saburi Path. Lab,
10659, Street No-8
Pratap Nagar Delhi-7

12mm/mV
25mm/3EC

Mrs. Madhu Jain 5 111 P.N. 4136

Madhu Jain

VI-EM I II MVI III

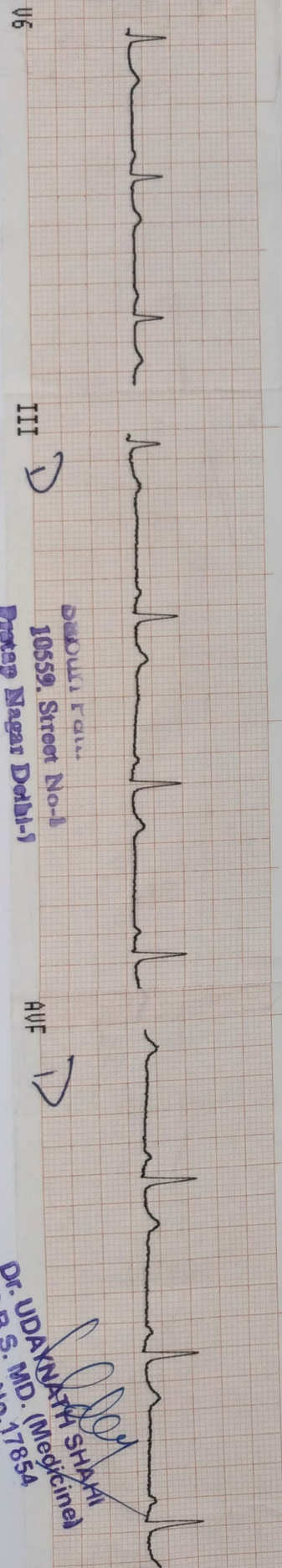
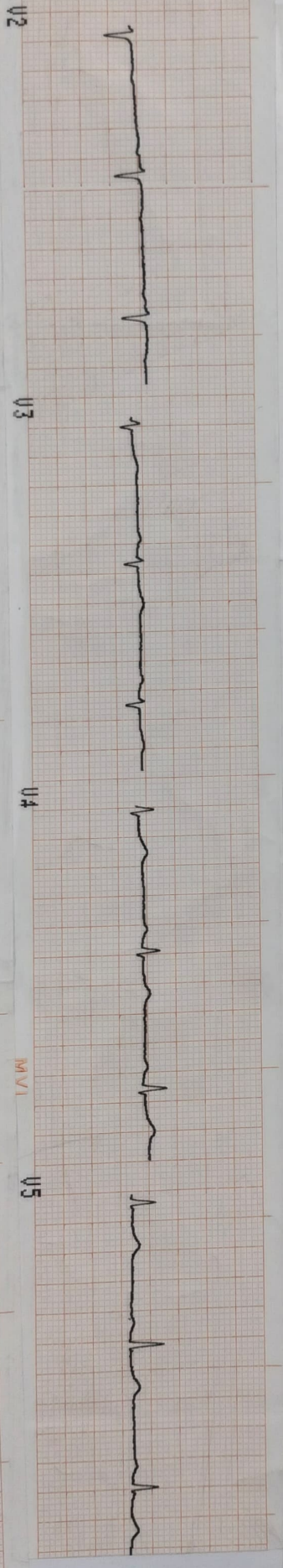
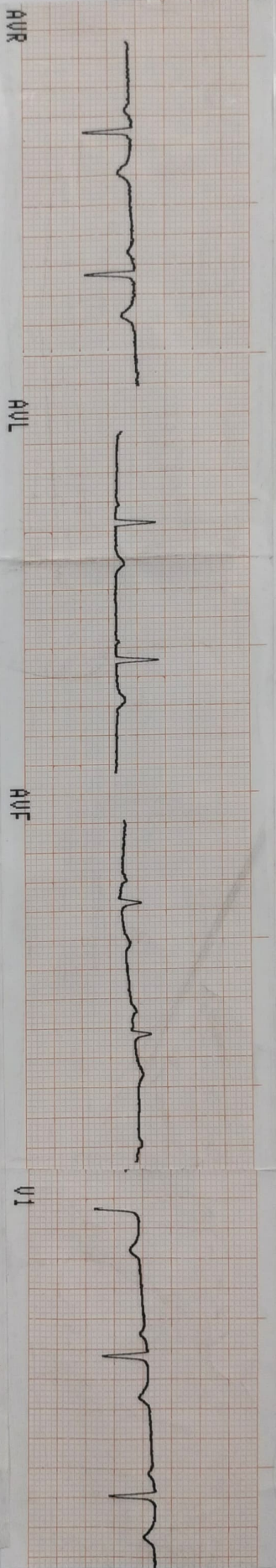

Dr. UDAYNATH SHAKH
10559, Street No-3
Pratap Nagar Delhi-5

Dr. UDAYNATH SHAKH
M.B.B.S. MD. (Medicine)
Reg. No. 17854

Saburi Path. Lab.
10559, Street No-3
Pratap Nagar Delhi-5

 भारत सरकार
GOVERNMENT OF INDIA



मधु जैन
Madhu Jain
जन्म तिथि/ DOB: 01/03/1970
महिला / FEMALE



5657 6989 1311

मेरा आधार, मेरी पहचान

Madhu Jain

Saburi Path, Lat
10559, Street No. 8
Pratap Nagar Delhi.

 भारतीय विशिष्ट पहचान प्राधिकरण
UNIQUE IDENTIFICATION AUTHORITY OF INDIA

पता: Address:
W/O देवेन्द्र जैन, 100, W/O Devender Jain, 100,
ग्राउंड फ्लोर, ए-ब्लॉक, लोक ग्रौंड फ्लोर, A-Block, Lok vihar,
बिहार, पीतमपुरा, उत्तर Pitampura, North West Delhi,
पश्चिमी, Delhi - 110034
दिल्ली - 110034

5657 6989 1311

REG. NO. UP/CP/A/7093

MERA AADHAAR, MERI PEHACHAN

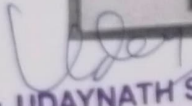
Dr. UDAYNATH SHAHI
M.B.B.S. MD. (Medicine)
Reg. No. 17854

Madhu Jain



HOME VISIT
Saburi Path. Lab.

We Care for Accuracy.....

COMPUTERIZED LAB • ALL X-RAYS • E.C.G. • ULTRASOUND

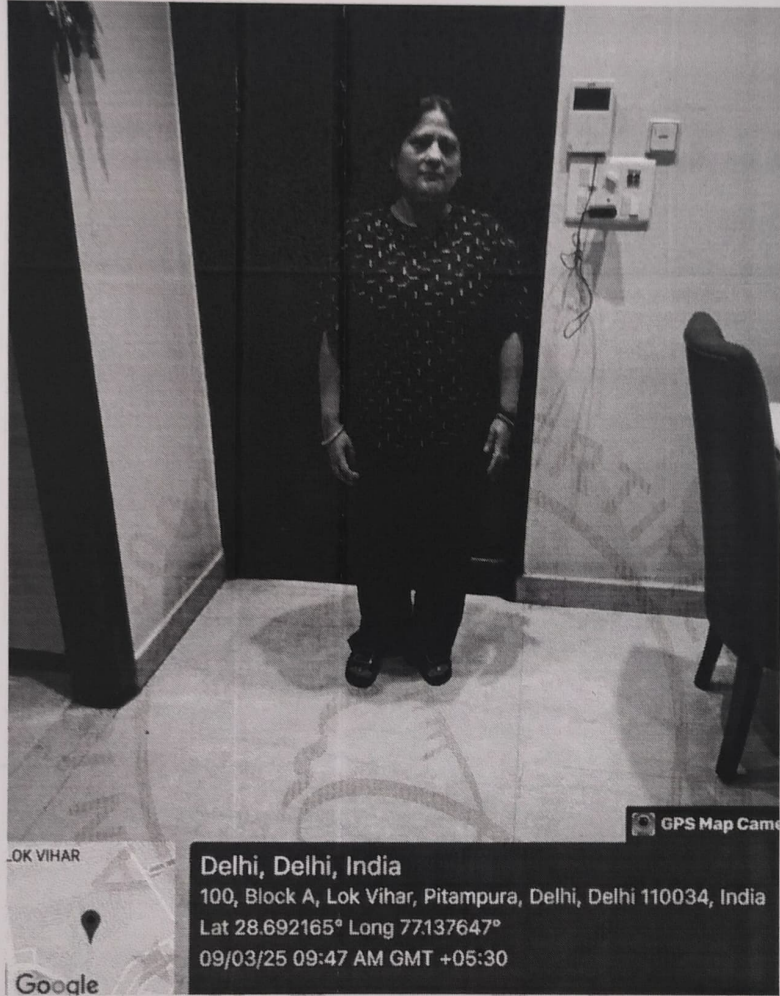

Uday
Dr. UDAYNATH SHAHI
M.B.B.S. MD. (Medicine)
Reg. No.17854

Saburi Path. Lab.
10559, Street No-3
Partap Nagar Delhi-1

Deepthi
Dr. DEEPTI KANUSK
B. A. L. S.
Reg. No. DSCP/A/7693

Checked by

Timing : Mon. to Sat. 8 a.m. to 8 p.m. (Sunday 8 a.m. to 2 p.m.)

कोरोना से बचने के लिए मुँह पर मास्क लगाएँ, उचित दूरी बनाएँ रखें और हाथ नियमित धोते रहें।

10559, Street No. 3, Opp. Metro Pole No. 112, Near Metro Station, Partap Nagar, New Delhi-110007

Phones : 011-46543015, Mobile : 9818068572, 9718068572

This is only professional opinion, not the diagnosis. • If test results are unexpected, immediately contact laboratory for review. • This report is not valid for medico legal aspects.



 GPS Map Camera

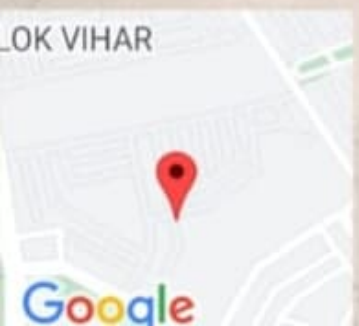

Delhi, Delhi, India
100, Block A, Lok Vihar, Pitampura, Delhi, Delhi 110034, India
Lat 28.692165° Long 77.137647°
09/03/25 09:47 AM GMT +05:30



Saburi Path. Lab.

We Care for Accuracy.....

COMPUTERIZED LAB • ALL X-RAYS • E.C.G. • ULTRASOUND

LabNo:	: S 81531	Date	09/03/2025		
Name	: Mrs. MADHU JAIN	Age	: 55 yrs.	Sex	: Female
Refer by	: LIC OF INDIA				

HAEMATOLOGY ROUTINE

Test name	Result	Unit	Normal Range
HAEMOGLOBIN	: 12.9	gm%	(11-16)

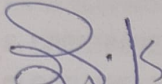
Lab. Technician

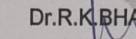
Dr. R.K. BHATNAGAR
MBBS, M.D.
CONSULTANT PATHOLOGIST

-----End of Report-----

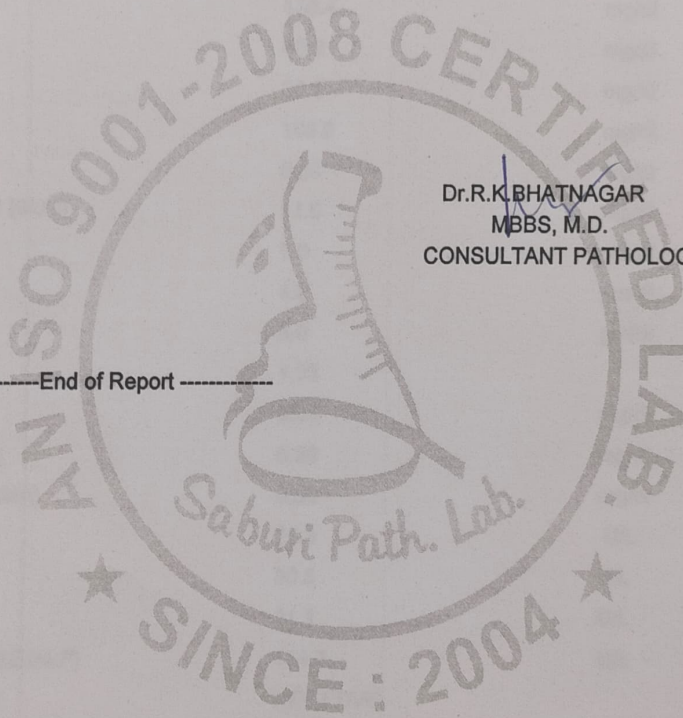

Saburi Path. Lab.
10559, Street No-3
Partap Nagar Delhi-11

Checked by

Timing : Mon. to Sat. 8 a.m. to 8 p.m. (Sunday 8 a.m. to 2 p.m.)

कोरोना से बचने के लिए मुँह पर मास्क लगाएँ, उचित दूरी बनाएँ रखें और हाथ नियमित धोते रहें।

10559, Street No. 3, Opp. Metro Pole No. 112, Near Metro Station, Partap Nagar, New Delhi-110007

Phones : 011-46543015, Mobile : 9818068572, 9718068572

This is only professional opinion, not the diagnosis. • If test results are unexpected, immediately contact laboratory for review. • This report is not valid for medico legal aspects.



Saburi Path. Lab.

We Care for Accuracy.....

COMPUTERIZED LAB • ALL X-RAYS • E.C.G. • ULTRASOUND

LabNo: : S 81531

Date 09/03/2025

Name : Mrs. MADHU JAIN

Age : 55 yrs.

Sex : Female

Refer by : LIC OF INDIA

SPECIAL BIO-CHEMICAL TESTS (SBT-13)

Test name	Result	Unit	Normal Range
BLOOD SUGAR FASTING(GOD-POD)METHOD	84.5	mg/dl	(70-110)
TOTAL CHOLESTROL	155.4	mg/dl	(UP TO-200)
HD CHOLESTROL	40.9	mg/dl	(30-70)
LDL CHOLESTROL	93.5	mg/dl	(UP TO-130)
TRIGLYCERIDES	105.0	mg/dl	(UP TO-150)
S. CREATININE	0.85	mg/dl	(0.60-1.20)
BLOOD UREA NITROGEN (BUN)	11.6	mg/dl	(7-18)
TOTAL PROTEIN	7.0	gm/dl	(6.0-8.3)
ALBUMIN	4.0	gm/dl	(3.5-5.0)
GOBULINE	3.0	gm/dl	(2.3-3.5)
A/G RATIO	1.33		
TOTAL BILIRUBIN	0.80	mg/dl	(0.00-1.30)
CONJUGATED (D.bilirubin)	0.30	mg/dl	(0.0-0.40)
UNCONJUGATED(I.D.bilirubin)	0.50	mg/dl	(0.0-0.80)
SGOT (AST)	25.3	U/L	(UP TO-40)
SGPT(ALT)	30.8	U/L	(UP TO-40)
GGTP(GGT)	31.1	U/L	(UP TO-55)
S.ALKALINE PHOSPHATASE(ALP)	154.2	U/L	(80-250)
HBsAG (Australian antigen)	NEGATIVE		(NEGATIVE)
HIV ANTIBODY 1& 11 (ELISA METHOD)	NEGATIVE		(NEGATIVE)

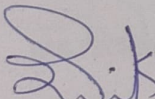
LAB-TECHNICIAN

Saburi Path. Lab.
10559, Street No-3
Pratap Nagar Delhi-7

DR.R.K.BHATNAGAR
MBBS,MD
CONSULTANT PATHOLOGIST

Checked by

Timing : Mon. to Sat. 8 a.m. to 8 p.m. (Sunday 8 a.m. to 2 p.m.)

कोरोना से बचने के लिए मुँह पर मास्क लगाएँ, उचित दूरी बनाएँ रखें और हाथ नियमित धोते रहें।

10559, Street No. 3, Opp. Metro Pole No. 112, Near Metro Station, Partap Nagar, New Delhi-110007

Phones : 011-46543015, Mobile : 9818068572, 9718068572

This is only professional opinion, not the diagnosis. • If test results are unexpected, immediately contact laboratory for review. • This report is not valid for medico legal aspects.



Saburi Path. Lab.

We Care for Accuracy.....

COMPUTERIZED LAB • ALL X-RAYS • E.C.G. • ULTRASOUND

LabNo: : S 81531 Date 09/03/2025
Name : Mrs. MADHU JAIN Age : 55 yrs. Sex :Female
Refer by : LIC OF INDIA

URINE EXAMINATION

Test name	Result	Unit	Normal Range
ROUTINE URINE EXAMINATION			
1. PHYSICAL EXAMINATION			
QUANTITY	40 ML		
COLOUR	PALE YELLOW		
SEDIMENT	NIL		
TRANSPARENCY	CLEAR		
REACTION	ACIDIC		
2. CHEMICAL EXAMINATION			
PROTEIN	NIL		
SUGAR	NIL		
BILE SALT	NEGATIVE		
BILE PIGMENTS	NEGATIVE		
3. MICROSCOPIC EXAMINATION			
RED BLOOD CELLS	NIL	/H.P.F	
EPITHELIAL CELLS	1-2	/H.P.F	
CRYSTALS	NIL		
PUS CELLS	1-2	/H.P.F	
CASTS	NIL		
DEPOSITS	NIL		
BACTERIA	NIL		

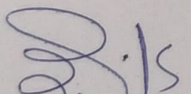
LAB. TECHNICIAN

Saburi Path. Lab.
10559, Street No-8
Partap Nagar Delhi-7

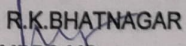
DR. R.K. BHATNAGAR
MBBS, MD
CONSULTANT PATHOLOGIST

Checked by

Timing : Mon. to Sat. 8 a.m. to 8 p.m. (Sunday 8 a.m. to 2 p.m.)

कोरोना से बचने के लिए मुँह पर मास्क लगाएँ, उचित दूरी बनाएँ रखें और हाथ नियमित धोते रहें।

10559, Street No. 3, Opp. Metro Pole No. 112, Near Metro Station, Partap Nagar, New Delhi-110007
Phones : 011-46543015, Mobile : 9818068572, 9718068572

This is only professional opinion, not the diagnosis. • If test results are unexpected, immediately contact laboratory for review. • This report is not valid for medico legal aspects.