

Dr. Siddharth Malaiya

MBBS, MS (Ophthalmology), FLVPEI, Hyd. (Cornea & LASIK)

FBHIEC, Australia (Ocular surface & Stem cells)

Fellow L V Prasad Eye Institute, Hyderabad, Ex-Faculty ASG Eye Hospital, Jodhpur

Consultant Ophthalmologist & Cornea Super-specialist

Phaco-refractive & Cornea transplant surgeon



Name: Ashish kumar

Age/Sex: 37/M

Date: 24/10/2020

C/o Durgam in BE

Foreign body in RE X 3 days.

Vision	UCVA	Glasses	Pinhole	AR
RE	6/6			R -0.25 D
LE	6/6			L -0.25 D

vision 38/38 RE

Eye	Sphere	Cylinder	Axis	BCVA	PG
RE				6/6	R
LE				6/6	L
Add	new	vision	N16	8E	

Signature and stamp area



ULTRA SONOGRAPHY ABDOMEN

<b>NAME</b>	Mr. Aashisj Kumar Verma	<b>UHID NUMBER:-</b> ASHB.0000054112		
<b>REF. BY</b>	AHC	<b>DATE</b>	24.10.2024	<b>AGE/SEX:-</b> 37y/M

**Liver:-** is normal in size and shows increased parenchymal echotexture with preserved periportal echoes. Portal and hepatic venous system appears normal. Intra and extra hepatic biliary radicals are not dilated.

**Gall Bladder:-** is normal in size and shape. Its lumen is echofree.

**Pancreas** is normal in size outline and echopattern.

**Spleen** is normal in size and echopattern.

**Both kidneys** are normal in size, shape and echogenicity. Central pelvicalyceal sinus and corticomedullary ratio are normal.

Right kidney measures:- 9.2x3.5cm

Left kidney measures:- 10.3x5.2cm

**Urinary bladder** is normal in shape and contour. Its wall is normal.

**Prostate** is normal in size and shape and echotexture. Estimated volume is- 7cc.

No evidence of ascites is seen.

**IMPRESSION:-** Sonography Study Reveals:-

- **Grade I fatty liver.**

**ADV:-** Clinical Correlation.

*Nohitas*

**DR. HARI SANTOSH**  
CONSULTANT RADIOLOGIST



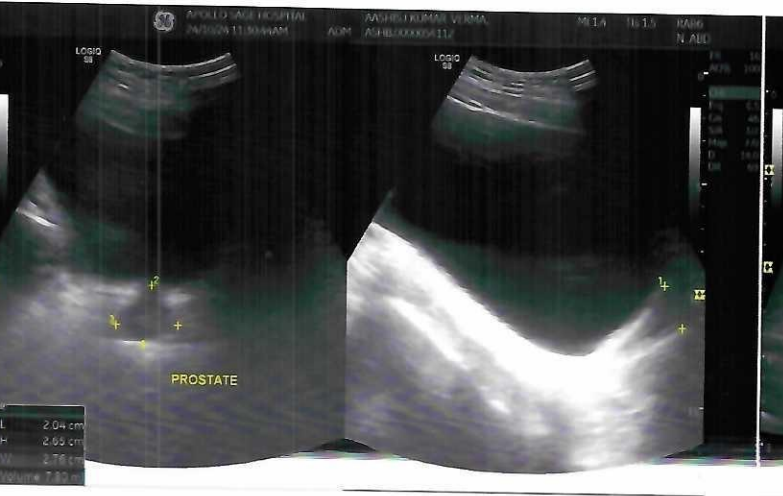
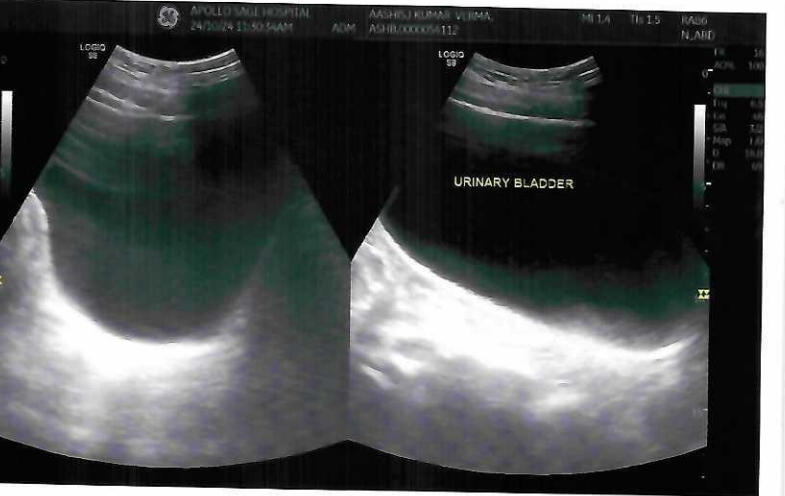
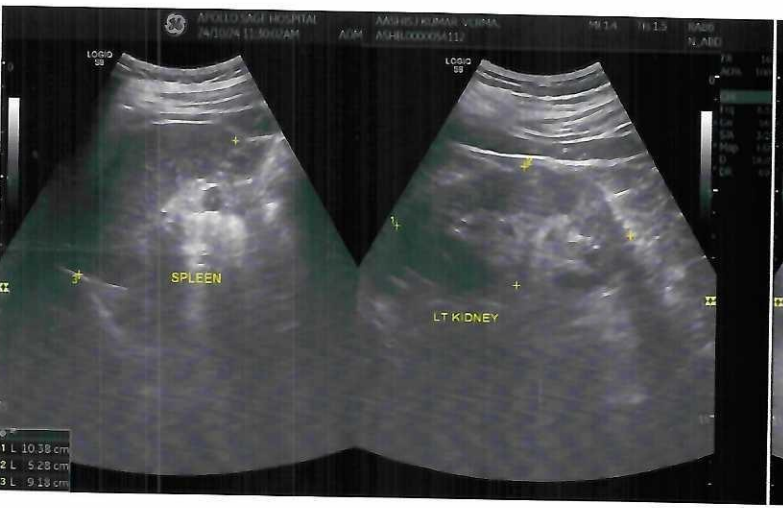
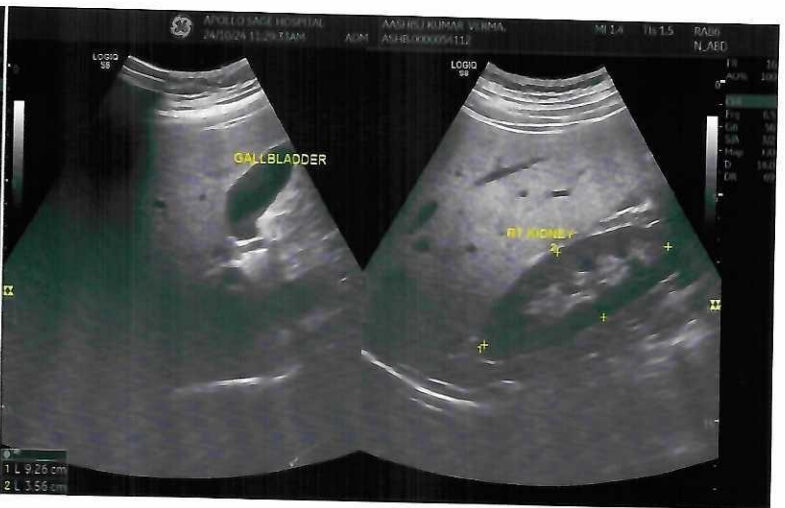
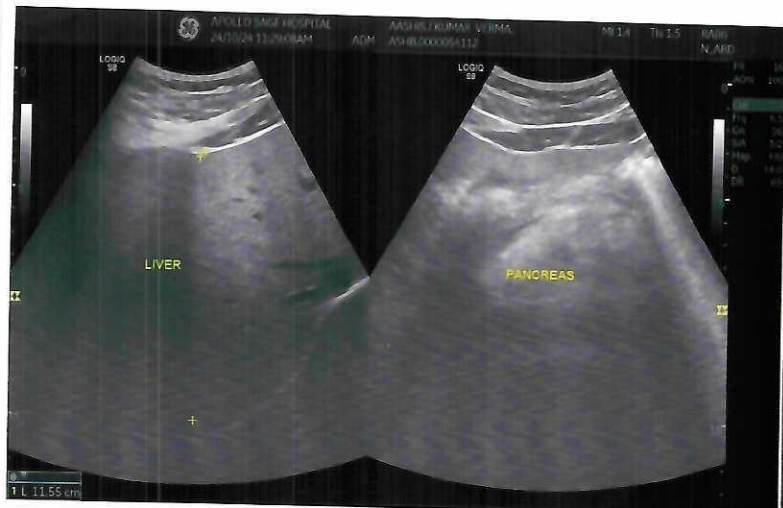

24.10.202 12:04:54

CE LOT D800

80 bpm  
-- / -- mmHg

Location:  
R  
Order Nur.  
Indication:  
Medication 1:  
Medication 2:  
Medication 3:

Technician:  
Ordering Ph:  
Referring Ph:  
Attending Ph:

Normal sinus rhythm  
Normal ECG

QRS : 74 ms  
QT / QTcBaz : 324 / 373 ms  
PR : 136 ms  
P : 106 ms  
RR / PP : 752 / 750 ms  
P / QRS / T : 38 / 47 / 59 degrees

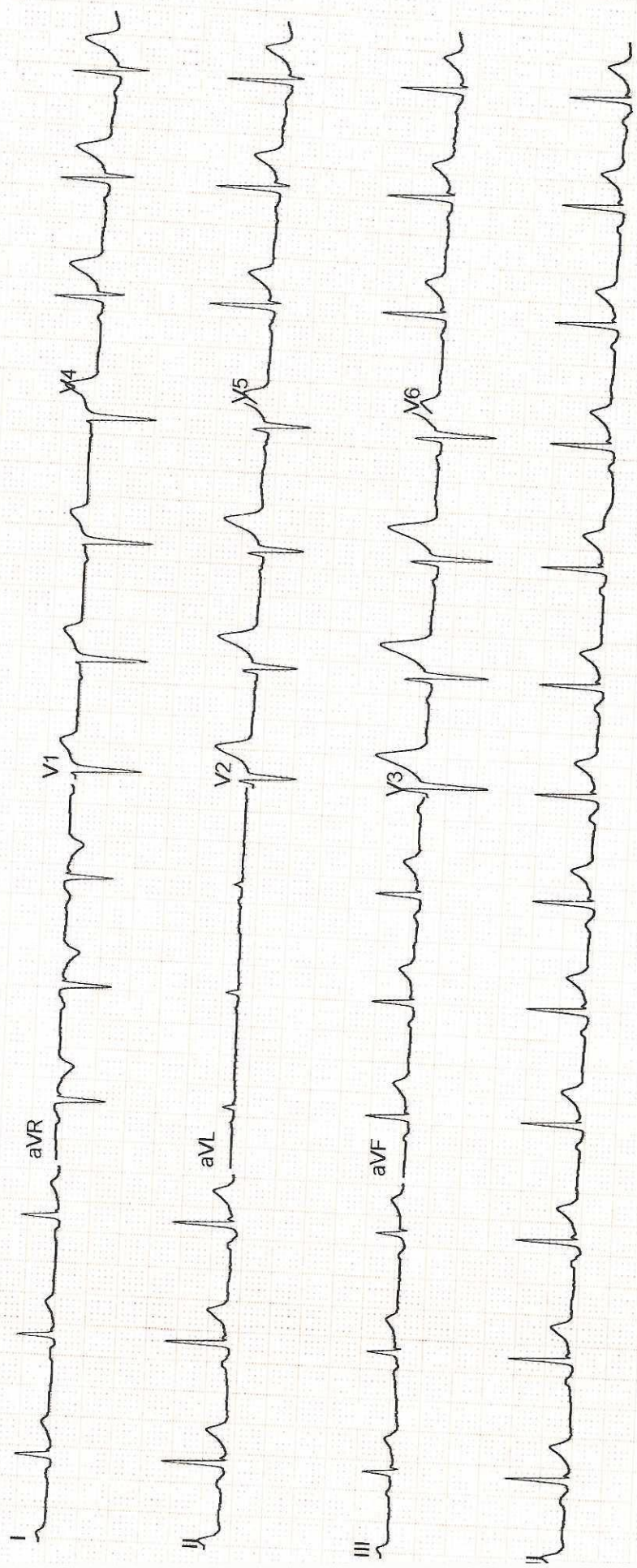

# ECHOCARDIOGRAPHY REPORT

Patient's Name	Aashis J Kumar Verma	Date	24/10/2024
Age/Sex	37Y/M	UHID	HC -54112
Referred By	Health Check	Done By	Dr.Gaurav Khandelwal

***-Mild Concentric LVH***

***-Left Ventricle : Normal Left Ventricular Size & Function.***

***-Left Ventricular Ejection Fraction is within Normal Limits (LVEF : 60%)***

***-Left Atrium : Normal Left Atrial Size & Functions.***

***-Right Ventricle : Normal Right Ventricular Size & Functions.***

***-Right Atrium : Normal Right Atrial Size & Function.***

***-Valvular Structures : Normal Mitral, Tricuspid, Pulmonic & Aortic Valve Structures.***

***-Aortic Root is Normal.***

***-No Evidence of Pericardial Effusion.***

***-No LA / LV Clot***



**DR. GAURAV KHANDELWAL**

**DM (Cardiology), FACC, FESC, FSCAI, FIC  
INTERVENTIONAL CARDIOLOGIST**

IVSd 1.4 cm

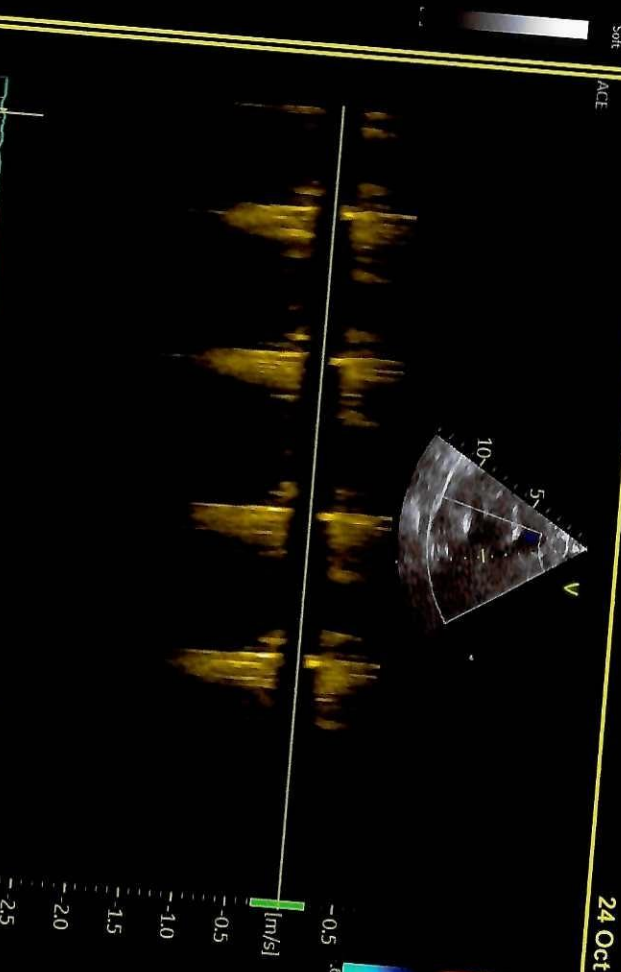

24 Oct

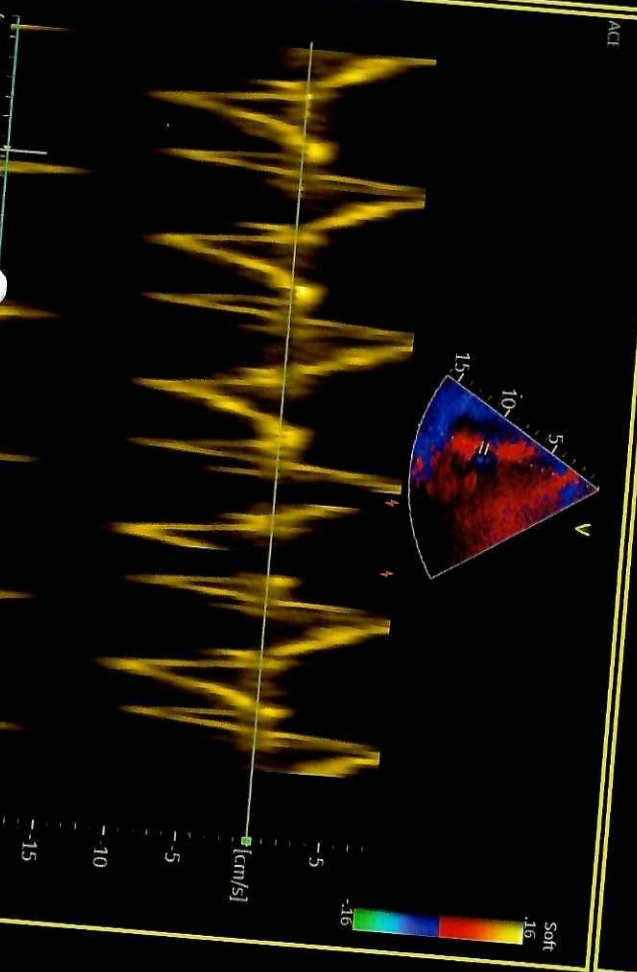
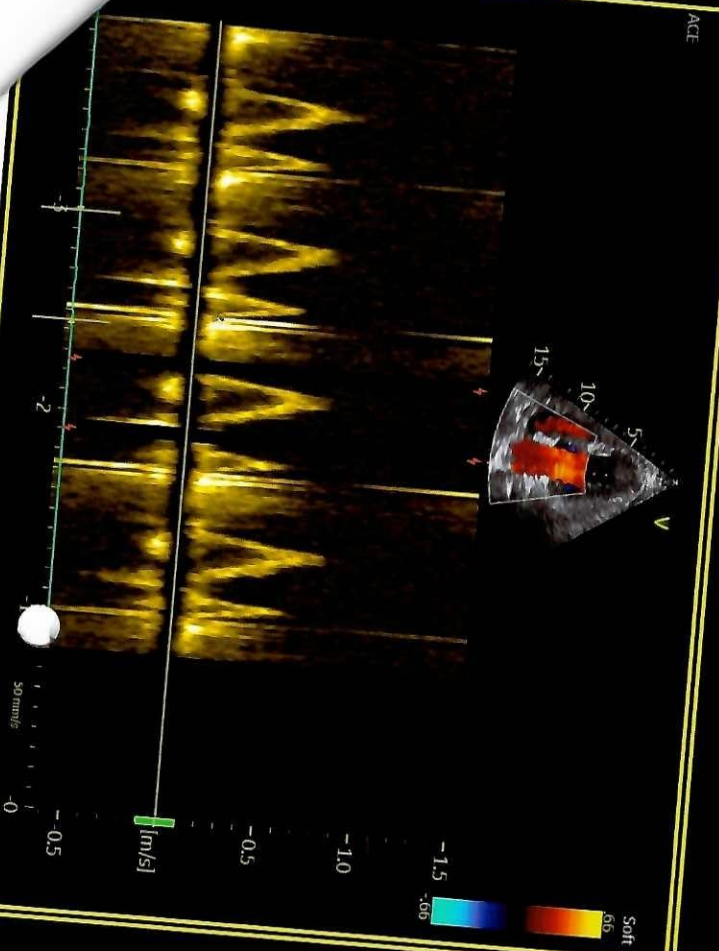

Patient ID:	ASHB.0000054112	Patient Name:	AASHISJ KUMAR VERMA
Age:	37 Years	Sex:	M
Accession Number:	17101.124018339	Modality:	DX
Referring Physician:	Akhil Kumar Tiwari	Study:	CHEST
Study Date:	24-Oct-2024		

**X-RAY CHEST (PA VIEW)**

Both lung fields are clear. No active pleural or parenchymal lesion is seen.

The hila, mediastinum, bony thoracic cage and the diaphragmatic domes are normal.

The costophrenic and cardiophrenic angles are clear.

The cardiac silhouette is unremarkable.

**IMP:-** RADIOGRAPHIC IMAGE REVEALS:- ✓

No significant abnormality detected.

Thanks for Ref



**DR. KRATI KHANDELWAL**  
CONSULTANT RADIOLOGIST

Date: 24-Oct-2024 11:29:37

