

Patient Name : MR. SHASHI KUMAR SINHA  
Age / Sex : 38Y/Male  
IP/Reg.No/UHID : Reg-16949 /UHID16949  
Lab No : LA25002912  
Referred By : Dr.SAMANVAY HOSPITAL  
Bedcategory/Bed :  
Mobile No : 8737042542  
UHID : UHID16949  
Consultant : Mr. Samanvay Hospital  
Sponsor : **MEDIWHEEL**  
Barcode No. : 47704,47705,47706,47707

Bill No : OPB/1/24/17298  
Sample Collected : Mar 8 2025 11:21AM  
Sample Received : Mar 8 2025 11:22AM  
Report On : Mar 8 2025 11:37AM  
Bill Creation Date : Mar 8 2025 10:57AM  
Bar Code :   
Reg No : Reg-16949  
IPNo :  
Passport No. :  
Verified On : **Mar 8 2025 1:42PM**

**Test Name**

**Results**

**Units**

**Bio. Ref. Interval**

**MICRO**

**URINE ANALYSIS**

**PHYSICAL EXAMINATION**

VOLUME : 20 ML  
COLOUR : PALE YELLOW  
APPEARANCE : CLEAR

**CHEMICAL EXAMINATION**

PH : 6.0 : 4.5 - 8.0  
SPECIFIC GRAVITY : 1.025 : 1.000 - 1.030  
PROTEIN : Negative  
GLUCOSE : Negative  
KETONE : Negative  
BLOOD : Negative  
UROBILINOGEN : Negative  
BILE PIGMENTS : Negative  
BILE SALT : Negative  
NITRITE : Negative  
LEUKOCYTE ESTERASE : Negative

**MICROSCOPIC EXAMINATION**

PUS CELLS : 0--1 : CELLS/HPF : 0 - 5  
RBC : NIL : RBC'S/HPF : 0 - 2  
EPITHELIAL CELLS : 1--2 : OCC/HPF : 0 - 5  
CASTS : NIL  
CRYSTALS : NIL

**HPLC**

**HBA1C/ GLYOCO HB**

GLYCOCYLATED HAEMOGLOBIN(HBA1C) : 5.3 : % : 4.0 - 6.0  
Method :- HPLC

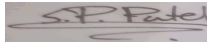

Dr. Sweta Patel  
MD (Pathology)  
Verified By

Mrs. Rachana Parsottambhai Dayma

Prepared by

Patient Name : MR. SHASHI KUMAR SINHA  
Age / Sex : 38Y/Male  
IP/Reg.No/UHID : Reg-16949 /UHID16949  
Lab No : LA25002912  
Referred By : Dr.SAMANVAY HOSPITAL  
Bedcategory/Bed :  
Mobile No : 8737042542  
UHID : UHID16949  
Consultant : Mr. Samanvay Hospital  
Sponsor : **MEDIWHEEL**  
Barcode No. : 47704,47705,47706,47707

Bill No : OPB/1/24/17298  
Sample Collected : Mar 8 2025 11:21AM  
Sample Received : Mar 8 2025 11:22AM  
Report On : Mar 8 2025 11:37AM  
Bill Creation Date : Mar 8 2025 10:57AM  
Bar Code :   
Reg No : Reg-16949  
IPNo :  
Passport No. :  
Verified On : **Mar 8 2025 1:42PM**

| Test Name | Results | Units | Bio. Ref. Interval |
|-----------|---------|-------|--------------------|
|-----------|---------|-------|--------------------|

|                     |        |       |           |
|---------------------|--------|-------|-----------|
| AVERAGE BLOOD SUGAR | 105.41 | mg/dl | 0 - 140.0 |
|---------------------|--------|-------|-----------|

**BIOCHEMISTRY**

**LIPID PROFILE**

|                    |       |       |             |
|--------------------|-------|-------|-------------|
| CHOLESTROL (TOTAL) | 145.0 | mg/dl | 0.0 - 200.0 |
|--------------------|-------|-------|-------------|

Method :- CHOD-PAP

Desirable blood cholesterol : <200 mg/dl  
Borderline high blood cholesterol : 200-239 mg/dl  
High blood cholesterol : >239 mg/dl

|              |       |       |           |
|--------------|-------|-------|-----------|
| TRIGLYCERIDE | 103.7 | mg/dl | 0 - 161.0 |
|--------------|-------|-------|-----------|

Method :- GPO-METHOD

NORMAL : <161 MG/DL  
HIGH : 161-199 MG/DL  
HYPERTRIGLYCERIDEMIC : 200-499 MG/DL

|                 |        |       |             |
|-----------------|--------|-------|-------------|
| HDL CHOLESTEROL | ↓ 29.1 | mg/dl | 35.3 - 79.5 |
|-----------------|--------|-------|-------------|

Method :- DIRECT METHOD

|                              |        |  |             |
|------------------------------|--------|--|-------------|
| CHOLESTROL (TOTAL)/HDL RATIO | ↑ 4.98 |  | 3.30 - 4.40 |
|------------------------------|--------|--|-------------|

Method :- CALCULATED

|      |       |  |          |
|------|-------|--|----------|
| VLDL | 20.74 |  | 0 - 30.0 |
|------|-------|--|----------|

|                             |       |  |           |
|-----------------------------|-------|--|-----------|
| LDL CHOLESTEROL(CALCULATED) | 115.9 |  | 0 - 130.0 |
|-----------------------------|-------|--|-----------|

|               |      |  |  |
|---------------|------|--|--|
| LDL/HDL RATIO | 3.98 |  |  |
|---------------|------|--|--|

|                    |      |       |           |
|--------------------|------|-------|-----------|
| CREATININE (BLOOD) | 0.81 | mg/dl | 0.7 - 1.3 |
|--------------------|------|-------|-----------|

Method :- ENZYMATIC

|     |       |       |            |
|-----|-------|-------|------------|
| BUN | 13.50 | mg/dl | 5.0 - 21.0 |
|-----|-------|-------|------------|

Method :- UREASE-GLDH

|           |     |       |           |
|-----------|-----|-------|-----------|
| URIC ACID | 4.9 | mg/dl | 3.5 - 7.2 |
|-----------|-----|-------|-----------|

|                      |       |       |           |
|----------------------|-------|-------|-----------|
| BUN CREATININE RATIO | 16.66 | mg/dl | 10.0 - 20 |
|----------------------|-------|-------|-----------|

Method :- CALCULATED

|      |      |       |             |
|------|------|-------|-------------|
| UREA | 28.9 | mg/dl | 21.0 - 43.0 |
|------|------|-------|-------------|

Method :- UREASE-GLDH

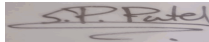

Dr. Sweta Patel  
MD (Pathology)

Verified By

Mrs. Rachana Parsottambhai Dayma

Prepared by

Patient Name : MR. SHASHI KUMAR SINHA  
Age / Sex : 38Y/Male  
IP/Reg.No/UHID : Reg-16949 /UHID16949  
Lab No : LA25002912  
Referred By : Dr.SAMANVAY HOSPITAL  
Bedcategory/Bed :  
Mobile No : 8737042542  
UHID : UHID16949  
Consultant : Mr. Samanvay Hospital  
Sponsor : **MEDIWHEEL**  
Barcode No. : 47704,47705,47706,47707

Bill No : OPB/1/24/17298  
Sample Collected : Mar 8 2025 11:21AM  
Sample Received : Mar 8 2025 11:22AM  
Report On : Mar 8 2025 11:37AM  
Bill Creation Date : Mar 8 2025 10:57AM  
Bar Code :   
Reg No : Reg-16949  
IPNo :  
Passport No. :  
Verified On : **Mar 8 2025 1:42PM**

| Test Name | Results | Units | Bio. Ref. Interval |
|-----------|---------|-------|--------------------|
|-----------|---------|-------|--------------------|

**LIVER FUNCTION TEST**

|  |        |       |             |
|--|--------|-------|-------------|
| BILIRUBIN-TOTAL                            | 1.00   | mg/dl | 0.00 - 2.0  |
| Method :- DIAZO                            |        |       |             |
| BILIRUBIN-DIRECT                           | 0.36   | mg/dl | 0.00 - 0.4  |
| Method :- DIAZO                            |        |       |             |
| BILIRUBIN-INDIRECT                         | 0.64   | mg/dl | 0.00 - 1.10 |
| Method :- DIAZO                            |        |       |             |
| SGOT                                       | 28.9   | U/L   | 0 - 35      |
| Method :- IFCC WITHOUT PYRIDOXAL PHOSPHATE |        |       |             |
| SGPT                                       | 37.9   | U/mL  | 0 - 45      |
| Method :- IFCC WITHOUT PYRIDOXAL PHOSPHATE |        |       |             |
| ALKALINE PHOSPHATASE(ALKP04)*              | 98.0   | U/L   | 53 - 128    |
| Method :- AMP-METHOD                       |        |       |             |
| PROTEIN (SERUM)                            | 6.76   | g/dl  | 6.40 - 8.30 |
| Method :- BIURET                           |        |       |             |
| ALBUMIN                                    | 4.27   | g/dl  | 3.5 - 5.2   |
| Method :- BCG                              |        |       |             |
| GLOBULIN                                   | 2.49   | g/dl  | 2.3 - 3.7   |
| Method :- CALCULATED                       |        |       |             |
| A/G RATIO                                  | 1.71   | Ratio | 1.0 - 2.0   |
| Method :- CALCULATED                       |        |       |             |
| GAMMA GT                                   | ↑ 65.6 | U/L   | 0.0 - 58.0  |
| Method :- GLUPA C METHOD                   |        |       |             |

**IMMUNOLOGY**

**T3 T4 TSH**

|                                    |        |        |             |
|------------------------------------|--------|--------|-------------|
| TOTAL T3                           | ↑ 2.12 | ng/ml  | 0.6 - 1.8   |
| Method :- CHEMILUMINESCENCE / CLIA |        |        |             |
| TOTAL T4                           | 7.73   | ug/dl  | 4.5 - 12.7  |
| Method :- CHEMILUMINESCENCE / CLIA |        |        |             |
| TSH                                | 2.77   | μIU/mL | 0.35 - 4.78 |
| Method :- CHEMILUMINESCENCE / CLIA |        |        |             |



Dr. Sweta Patel  
MD (Pathology)  
Verified By

Mrs. Rachana Parsottambhai Dayma

Prepared by

Nr. St. Kabir School, Opp. Raneshwar Temple, Vasna Road, Vadodara-15

Patient Name : MR. SHASHI KUMAR SINHA  
Age / Sex : 38Y/Male  
IP/Reg.No/UHID : Reg-16949 /UHID16949  
Lab No : LA25002912  
Referred By : Dr.SAMANVAY HOSPITAL  
Bedcategory/Bed :  
Mobile No : 8737042542  
UHID : UHID16949  
Consultant : Mr. Samanvay Hospital  
Sponsor : **MEDIWHEEL**  
Barcode No. : 47704,47705,47706,47707

Bill No : OPB/1/24/17298  
Sample Collected : Mar 8 2025 11:21AM  
Sample Received : Mar 8 2025 11:22AM  
Report On : Mar 8 2025 11:37AM  
Bill Creation Date : Mar 8 2025 10:57AM  
Bar Code :   
Reg No : Reg-16949  
IPNo :  
Passport No. :  
Verified On : **Mar 8 2025 1:42PM**

**Test Name**

**Results**

**Units**

**Bio. Ref. Interval**

Interpretation : 1. TSH results between 4.5 to 15.0 show considerable physiologic and seasonal variation, suggest clinical correlation or repeat testing with fresh sample.  
2.TSH results between 0.1 to 0.45 requires correlation with patient age and clinical symptoms. As with increasing age, there are marked changes in thyroid hormone production, metabolism and its action resulting in an increase prevalence of sub-clinical thyroid disease.  
3. TSH values may be transiently altered because of non- thyroidal illness like severe infections, liver diseases, renal and heart failure, severe burns, trauma and surgery etc.  
4.Drugs that decreased TSH values e.g. L-dopa, glucocorticoid. Drugs that increase TSH values e.g .Iodine, Lithium and amiodarone.

**BIOCHEMISTRY**

**FASTING BLOOD GLUCOSE\***

FASTING BLOOD GLUCOSE(FBS) 94.6 mg/dl 74.0 - 100.0

Method :- GOD-POD

FASTING URINE GLUCOSE

NIL

**HEMATOLOGY**

**CBC WITH ESR**

**RBCS PARAMETER**

HAEMOGLOBIN 14.2 g/dl 13.0 - 17.0

Method :- SLS METHOD

RBC COUNT 4.52 10<sup>6</sup>/uL 4.50 - 5.50

Method :- IMPEDENCE

PCV (HEAMATOCRIT) 44.0 % 40.0 - 50.0

Method :- IMPEDENCE

MCV 97.3 fl 80.0 - 100.0

Method :- CALCULATED

MCH 31.4 pg 27.0 - 33.0

Method :- CALCULATED

MCHC 32.3 g/dl 32.0 - 36.0

Method :- CALCULATED

RDW-CV 13.8 % 11.6 - 14.0

Method :- PARTICLE COUNTER(CALCULATED)

RDW-SD ↑ 50.0 fl 39 - 46

Method :- PARTICLE COUNTER(CALCULATED)

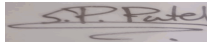

Mrs. Rachana Parsottambhai Dayma

Dr. Sweta Patel  
MD (Pathology)

Prepared by

Verified By

Patient Name : MR. SHASHI KUMAR SINHA  
Age / Sex : 38Y/Male  
IP/Reg.No/UHID : Reg-16949 /UHID16949  
Lab No : LA25002912  
Referred By : Dr.SAMANVAY HOSPITAL  
Bedcategory/Bed :  
Mobile No : 8737042542  
UHID : UHID16949  
Consultant : Mr. Samanvay Hospital  
Sponsor : **MEDIWHEEL**  
Barcode No. : 47704,47705,47706,47707

Bill No : OPB/1/24/17298  
Sample Collected : Mar 8 2025 11:21AM  
Sample Received : Mar 8 2025 11:22AM  
Report On : Mar 8 2025 11:37AM  
Bill Creation Date : Mar 8 2025 10:57AM  
Bar Code :   
Reg No : Reg-16949  
IPNo :  
Passport No. :  
Verified On : **Mar 8 2025 1:42PM**

| Test Name                  | Results  | Units               | Bio. Ref. Interval |
|----------------------------|----------|---------------------|--------------------|
| <b>WBCS PARAMETER</b>      |          |                     |                    |
| TOTAL COUNT                | 5800     | /uL                 | 4000 - 10000       |
| Method :- FLOW CYTOMETRY   |          |                     |                    |
| <b>DLC</b>                 |          |                     |                    |
| NEUTROPHILS                | ↑ 72     | %                   | 40 - 70            |
| Method :- FLOW CYTOMETRY   |          |                     |                    |
| LYMPHOCYTES                | 20       | %                   | 20 - 40            |
| Method :- FLOW CYTOMETRY   |          |                     |                    |
| MONOCYTES                  | 06       | %                   | 2 - 8              |
| Method :- FLOW CYTOMETRY   |          |                     |                    |
| EOSINOPHILS                | 02       | %                   | 1 - 4              |
| Method :- FLOW CYTOMETRY   |          |                     |                    |
| BASOPHILS                  | 00       | %                   | 0.0 - 1.0          |
| Method :- FLOW CYTOMETRY   |          |                     |                    |
| ABSOLUTE NEUTROPHIL COUNT  | 4170.0   | 10 <sup>3</sup> /uL | 2000.0 - 7000.0    |
| Method :- CALCULATED       |          |                     |                    |
| ABSOLUTE LYMPHOCYTE COUNT  | 1100.0   | 10 <sup>3</sup> /uL | 1000.0 - 3000.0    |
| Method :- CALCULATED       |          |                     |                    |
| ABSOLUTE MONOCYTE COUNT    | 350.0    | 10 <sup>3</sup> /uL | 200.0 - 1000.0     |
| Method :- CALCULATED       |          |                     |                    |
| ABSOLUTE EOSINOPHIL COUNT  | 140.0    | 10 <sup>3</sup> /uL | 20.0 - 500.0       |
| Method :- CALCULATED       |          |                     |                    |
| <b>PLATELETS PARAMETER</b> |          |                     |                    |
| PLATELET COUNT             | ↓ 130000 | /uL                 | 150000 - 450000    |
| Method :- IMPEDENCE        |          |                     |                    |
| ESR                        | 12       | mm/hr               | 0 - 20             |

-----End of the Report-----

Mrs. Rachana Parsottambhai Dayma

Prepared by

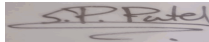

Dr. Sweta Patel  
MD (Pathology)

Verified By

Nr. St. Kabir School, Opp. Raneshwar Temple, Vasna Road, Vadodara-15



UNCONFIRMED REPORT

SINUS RHYTHM  
LEFT ATRIAL ABNORMALITY

Axis:  
P 42°  
QRS 19°  
T 17°

HR 74/min  
Intervals:  
RR 807 ms  
P 110 ms  
PR 154 ms  
QRS 78 ms  
QT 378 ms  
QTc 425 ms

P (II) 0.13 mV  
S (V1) -0.64 mV  
R (V5) 1.91 mV  
Sokol. 3.04 mV

10 mm/mV

10 mm/mV

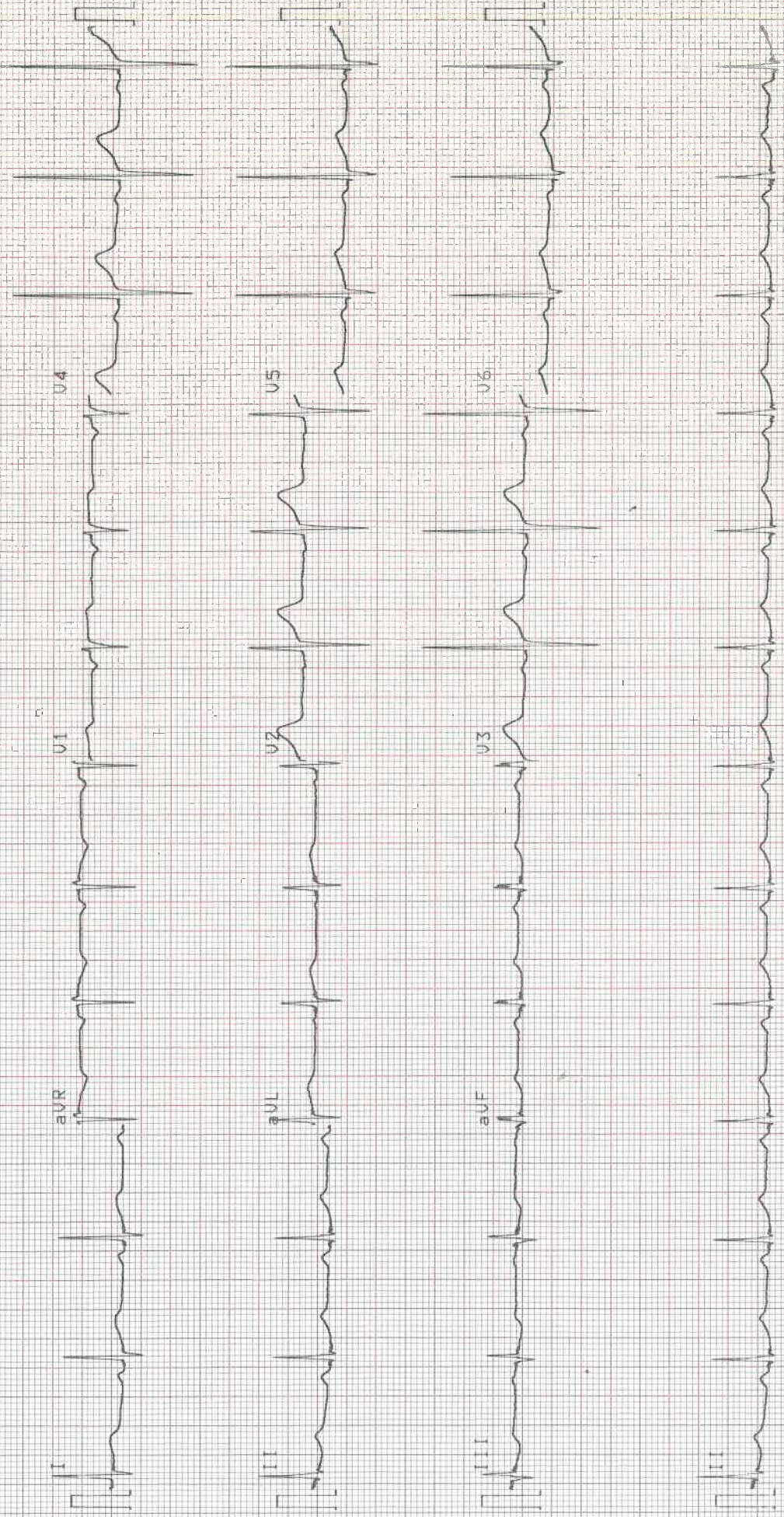

10 mm/mV

25 mm/s

**DR. PAVAN ROY**  
MD, DM (CC), DNB (CC), DGO (CC), DGO (CC)  
CONSULTANT CARDIOLOGIST  
REG. NO. G-2350  
M. No. 157017M  
Sankar Hospital, Vadodra

F50 55F 59S 5a 08-MAR-25 10:02:12

Part No. 2.157017M

R BE

SCHILLER

Saturday, March 08, 2025  
SHASHIKUMAR SINHA  
38 YEARS/MALE

**CHEST X RAY PA VIEW**

Both the lung fields appear normal.

Both costophrenic angles appear clear.

Cardiac silhouette appear normal.

Both hila appears normal.

Bony thorax appears normal.

No evidence of free gas seen under dome of diaphragm.

**COMMENTS:**

- **NORMAL BOTH LUNG FIELDS.**
- **NORMAL CARDIAC SIZE.**



**DR SARJAN VASAVA**  
M.B.B.S., D.M.R.D.  
Reg. No. G-26527  
**SAMANVAY HOSPITALS**

Digitally signed by  
DR SARJAN VASAVA,  
CONSULTANT RADIOLOGIST.



2812 x 2280  
WL: 128 WW: 256

R

L/R

Shashi Kumar Sinha 38Yrs 90 (-, -)  
Chest

R

107%  
1.1 / 1  
Uncompressed  
Position: PA



08/03/25, 10:50:02 AM  
Samarthy Hospital  
Noida, India



SINHA SHASHI KUMAR

M / 38 YEARS

DATE: 08/03/2025

**REAL TIME SONOGRAPHY OF THE ABDOMEN & PELVIS**

**LIVER** - It is normal in size (15.0 cm). It shows bright echo pattern. No evidence of solid or cystic focal lesion is seen. The intrahepatic biliary system is normal and shows no dilatation of the radicles. The portal vein, CBD and hepatic veins appear normal.

**GALL BLADDER** - It is distended and appears normal. No evidence of sludge or calculus is seen. The wall appears normal.

**PANCREAS** - It is visualized and appears normal.

**SPLEEN** - It appears normal in size (10.7 cm), normal in shape and echotexture. No focal lesions.

**KIDNEYS** - . Both the kidneys appear normal in size, shape and show normal corticomedullary differentiation. Normal echogenicity of both kidneys.

Right kidney measures 9.2 x 3.9 cm. Left kidney measures 10.0 x 4.9 cm.

No calculus or hydronephrosis is seen on either side.

Urinary bladder is distended and appears normal. No cystitis or mass lesion noted.

Prostate appears normal in size vol - 15 cc . No focal lesion.

No evidence of any lymphadenopathy or ascites is noted.

No evidence of dilated bowel loops or bowel wall thickening noted.

**IMPRESSION:**

**FATTY LIVER GRADE-I.**



**DR. SARJAN VASAVA,**  
**CONSULTANT RADIOLOGIST.**

**DR SARJAN VASAVA**  
**M.B.B.S., D.M.R.D.**  
**Reg. No. G-26527**  
**SAMANVAY HOSPITALS**

Patient

Exam

ID 08032025-010457PM  
Name SINHA SHASHI KUMAR M/38  
Birth Date  
Gender

Accession #  
Exam Date 08-03-2025  
Description  
Operator



## **2D ECHOCARDIOGRAPHY AND COLOUR DOPPLER STUDY**

**NAME : MR.SINHA SHASHI**

**DATE :08-03-25**

**AGE/SEX : 38 YRS /M WARD :HCP REF BY :SAMANVAY HOSPITAL**

### **OBSERVATION:**

- NORMAL LV SIZE WITH NORMAL LV SYSTOLIC FUNCTION
- LVEF 56%, NO RWMA AT REST
- E/O NO LV DIASTOLIC DYSFUNCTION, NORMAL LA SIZE
- AORTIC VALVE, NO AR, NO AS
- MITRAL VALVE, TRIVIAL MR, NO MS
- TRIVIAL TR, NO PAH, RVSP 20 MMHG
- NORMAL SIZED RA, RV WITH NORMAL RV FUNCTION
- PULMONARY VALVE- NO PR, NO PS, NORMAL SIZED PA & ITS BRANCHES
- IAS, IVS ARE INTACT
- NO INTRACARDIAC CLOT, VEGETATION
- PERICARDIUM NORMAL, NO PERICARDIAL EFFUSION
- IVC NORMAL

### **MEASUREMENTS:**

M MODE: AORTA: 22 MM LA: 32 MM LV DD/DS: 43/22 MM IVS/PW: 11/10 MM  
DOPPLER: MV RATIO E/A: 0.7/0.5 M/S AV VMAX: 1.1 M/S PV VMAX: 0.6 M/S

### **CONCLUSION:**

**NORMAL LV SIZE AND LV SYSTOLIC FUNCTION**  
**LVEF 56%, NO RWMA AT REST**  
**TRIVIAL MR, TRIVIAL TR, NO PAH**  
**E/O NO LV DIASTOLIC DYSFUNCTION**



**DR. PAVAN ROY**  
MD, DM (CARDIOLOGY)  
CONSULTANT CARDIOLOGIST  
REG. NO. G-23390  
M No. 9305988158

**DR. PAVAN ROY**  
MD, DM (CARDIOLOGY), REG NO. G-23390  
CONSULTANT INTERVENTIONAL CARDIOLOGIST

**Patient**

ID 08032025-113002AM  
 Name SINHA SHASHI/38YM  
 Birth Date  
 Gender

**Exam**

Accession #  
 Exam Date 08-03-2025  
 Description  
 Operator

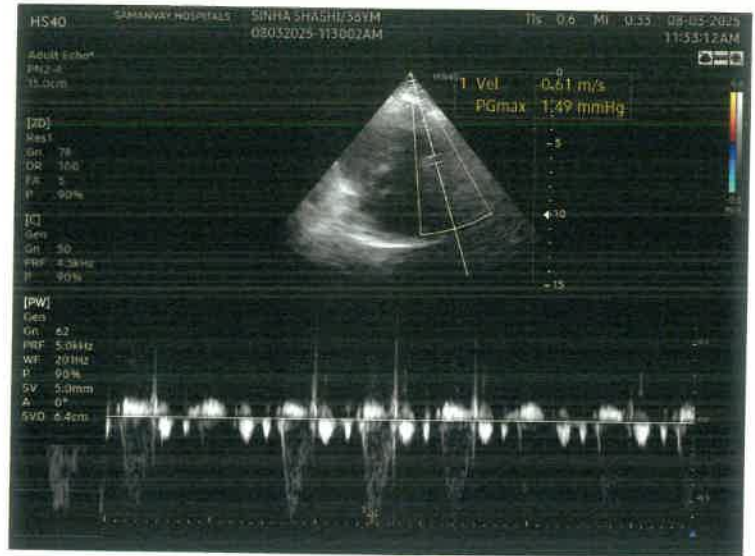
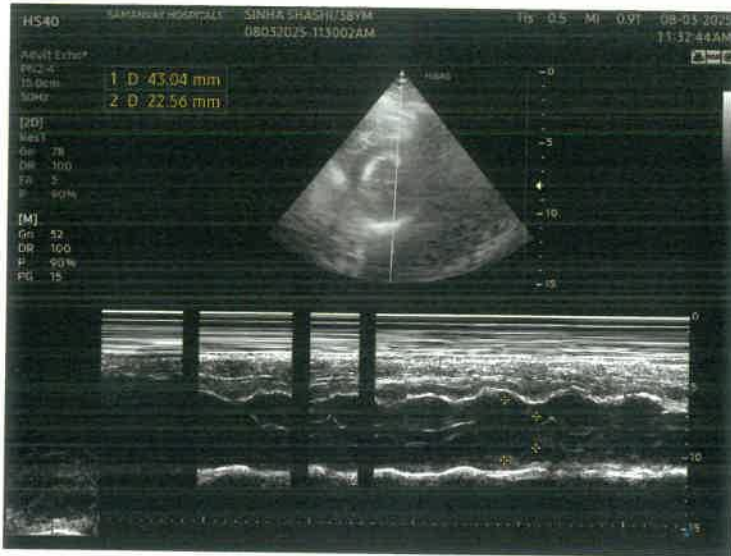
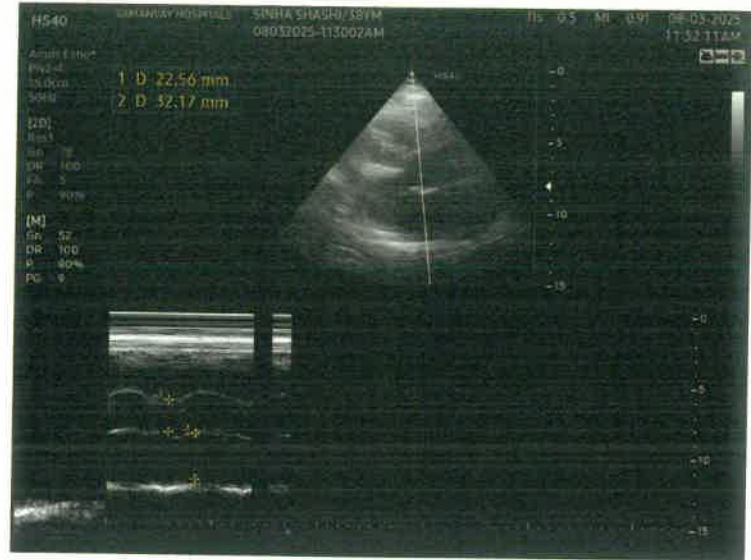



### COMPREHENSIVE HEALTH CHECK UP

Case No. : \_\_\_\_\_ Date : 8/3/25

Name : Mr. Simha Shubhi Kumar Age/Sex : 38/M

MEDICAL HISTORY : \_\_\_\_\_

PERSONAL HISTORY : \_\_\_\_\_

Appetite : \_\_\_\_\_ Smoking : -

Sleep : \_\_\_\_\_ H/O Alcohol : -

Bladder : \_\_\_\_\_ Lifestyle : Sedentary

Bowel : \_\_\_\_\_ Exercise : - None

DRUG HISTORY : \_\_\_\_\_

PAST HISTORY : \_\_\_\_\_

FAMILY HISTORY : \_\_\_\_\_

#### GENERAL PHYSICAL EXAMINATION :

Built and Nourishment :

Height : 158 cm

SpO2 95%

B. P. : 120/80 mm of Hg

Weight : 84.3 Kg

Character : \_\_\_\_\_

Pulse : 77 / Min

Nails : \_\_\_\_\_

Odema : \_\_\_\_\_

Tonsils : \_\_\_\_\_

Skin : \_\_\_\_\_

Tongue : \_\_\_\_\_

Sclera : \_\_\_\_\_

Eat. & Joints : \_\_\_\_\_

Glands : \_\_\_\_\_



Dermatology opia

Adv

(10/11) -> Tb. Atorax 100mg  
- Venzoia 100mg UA



# EYE CHECK UP

Reg. No. : \_\_\_\_\_ Date : \_\_\_\_\_

Name : \_\_\_\_\_ Age / Sex : \_\_\_\_\_

|  | RIGHT EYE                          | LEFT EYE |
|--|------------------------------------|----------|
| DISTANCE : (With / Without Glasses)    | 6/6                                | 6/6      |
| NEAR VISION : (With / Without Glasses) | N6                                 | N6       |
| ANTERIOR SEGMENT :                     | — WNL —                            | —        |
| I O P (MM of Hg)                       | — digitally WNL —                  |          |
| FUNDUS :                               | — WNL —                            |          |
| COLOR VISION :                         | — WNL —                            |          |
| CLINICAL IMPRESSION :                  | — WNL —                            |          |
| ADVICE :                               | ① Refresh tears eye drops 0-0-00 ① |          |



Doctor's Signature : \_\_\_\_\_

8-3-2025

Mr. Simku Shushi Kumar

Age:- 38

Adv: Horizontal  $\leftarrow \begin{array}{c} / \\ 8 \end{array}$

- Stain + Calculus +.

- Missing  $\leftarrow \begin{array}{c} / \\ 8 \end{array}$

Adv:  $\leftarrow$  -IOPA  $\leftarrow \begin{array}{c} / \\ 8 \end{array}$

- Ex<sup>m</sup>  $\leftarrow \begin{array}{c} / \\ 8 \end{array}$

- Scaling



