

भारत सरकार
Government of India

आधार

Issue Date : 10/03/2013



सोनू
Sonu
जन्म तिथि / DOB : 01/06/1993
महिला / Female

5573 0142 8321

मेरा आधार, मेरी पहचान

भारतीय विशिष्ट पहचान प्राधिकरण
Unique Identification Authority of India

आधार

Print Date : 13/10/2021

पता: पत्नी रवि प्रकाश, वार्ड नं 3, गेटों का
बास (रामसिंहपुरा), धौलसर, झुंझुनू, राजस्थान,
331027

Address: W/o Ravi Prakash, Ward No 3,
Gato ka bass (Ramsinghpura), Dheelsar,
Jhunjhunuu, Rajasthan, 331027



5573 0142 8321

1947 help@uidai.gov.in www.uidai.gov.in

Handwritten signature
7727055948

Handwritten signature
Rajasthan Diagnostic &
Medical Research Centre
Jhunjhunu





RAJASTHANI DIAGNOSTIC & MR CENTRE

FULLY COMPUTERISED PATHOLOGY LABORATORY

MRI

CT SCAN

TMT

SONOGRAPHY

X-RAY

ECG

MAMMOGRAPHY

NAME	SONU	AGE-	SEX: F
REF/BY:	BOB HEALTH CHECKUP	DATE	9-Nov-24

ULTRASONOGRAPHY WHOLE ABDOMEN

Liver: is normal in size, shape and echotexture. No IHBR dilatation is seen. No focal mass seen. Portal vein and hepatic veins are normal in diameter. Common bile duct is normal in diameter and lumen is clear.

Gall bladder: is partially distended, no obvious calculus.

Pancreas: is normal in size, shape and echotexture. No focal mass or lesion is detected. Pancreatic duct is not dilated.

Rt. Kidney: is normal in size, shape, position and echotexture. Corticomedullary differentiation is well maintained. No evidence of definite calculus/ hydronephrosis is seen.

Lt. Kidney: is normal in size, shape, position and echotexture. Corticomedullary differentiation is well maintained. No evidence of definite calculus/ hydronephrosis is seen.

Spleen: is normal in size, regular in shape and echo texture. No focal lesion is seen. Splenic vessels are normal.

Urinary Bladder: is well distended. Outline of bladder is regular. Wall thickness is normal. No focal mass is seen. No echogenic shadow suggestive of calculus is seen.

Uterus: is normal in size, regular in shape and outline. Uterus is retroverted. Endometrium is normal in thickness. No sonolucent or echogenic mass lesion seen.

Adnexa: Bilateral ovaries appear bulky with multiple peripherally arranged follicles and central echogenic stroma. Right ovary vol-17cc, left ovary vol-10 cc.

No evidence of ascites is seen. No significant Lymphadenopathy is seen. No obvious bowel pathology is seen. Retroperitoneum including aorta, IVC are unremarkable.

IMPRESSION:

- ❖ Bilateral polycystic pattern of ovaries.

Advised: clinicopathological correlation

DR. ANUSHA MAHALAWAT
MD RADIODIAGNOSIS

Dr. Anusha Mahalawat
MD (Radiodiagnosis)
(RMC. 38742/25457)



THIS REPORT IS NOT VALID FOR MEDICO LEGAL PURPOSE



RAJASTHANI DIAG. & MR CENTRE, JHUNJHUNU

ECG

40 / SONU / 31 Yrs / F / 166Cms. / 51Kgs. / Non Smoker
Heart Rate : 127 bpm / Tested On : 09-Nov-24 14:57:33 / HF 0.05 Hz - LF 35 Hz / Notch 50 Hz / Sn 1.00 Cm/mV / Sw 25 mm/s
/ Reid By: BOB HEALTH CHECK UP

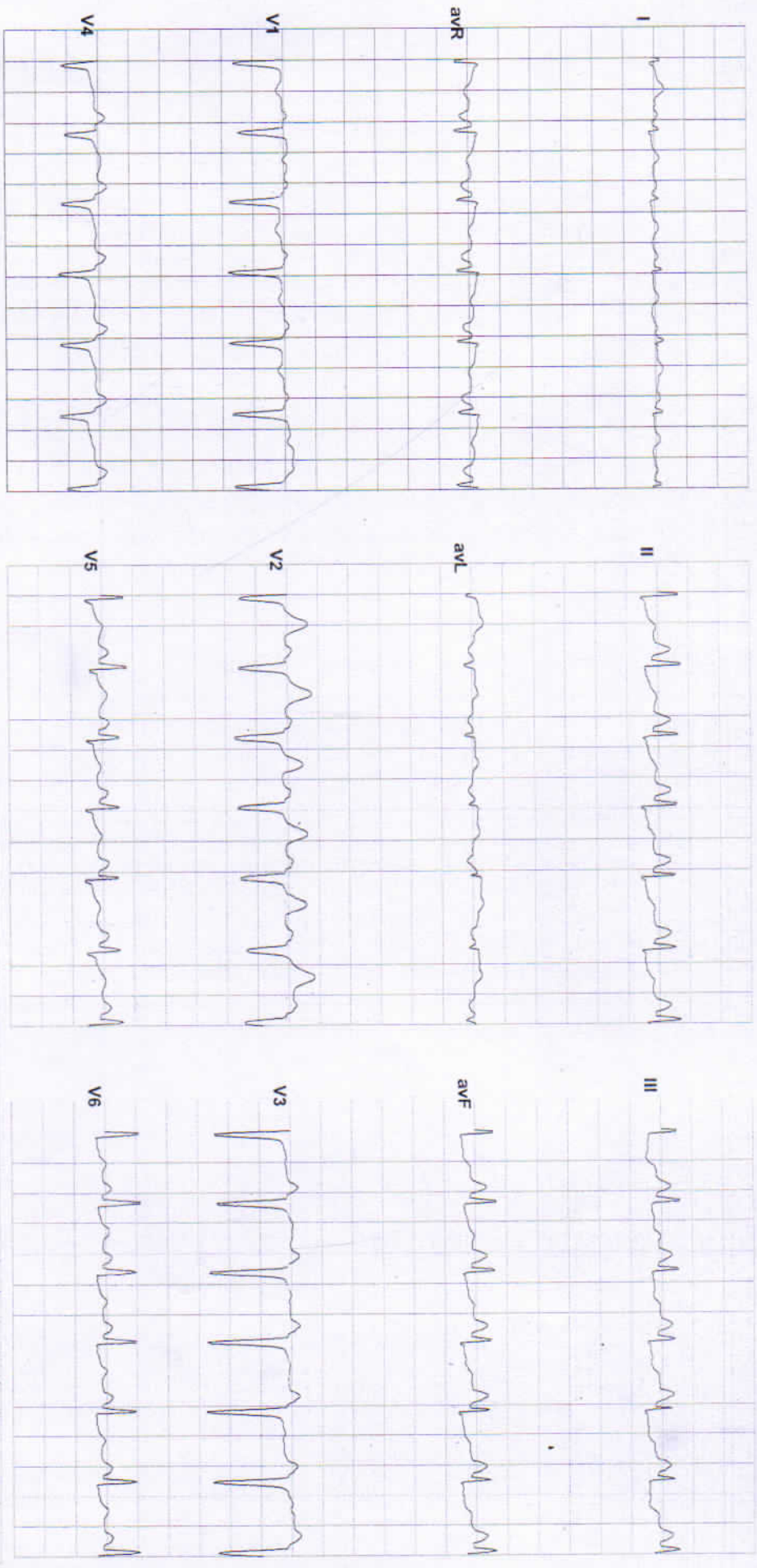

Vent Rate : 127 bpm
PR Interval : 102 ms
QRS Duration: 88 ms
QT/QTc Int : 282/401 ms
P-QRS-T axis: 81.00° 85.00° -61.00°

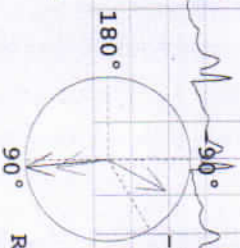

Axis
R 85.00° T -61.00° P 81.00°

Reported By:

[Handwritten Signature]



RAJASTHANI DIAGNOSTIC & MR CENTRE

FULLY COMPUTERISED PATHOLOGY LABORATORY

MRI

CT SCAN

TMT

SONOGRAPHY

X-RAY

ECG

MAMOGRAPHY

Patient Name	SONU	Patient ID	
Age	31	Date	09-Nov-24
Gender	F	Ref.Doctor	SELF

X RAY CHEST (PA VIEW)

FINDINGS:

The lungs are well-expanded with no pulmonary infiltrate or pleural effusion.

The cardiomediastinal silhouette is within normal limits.

No acute osseous abnormality.

Bilateral cardio phrenic and costophrenic angles are clear.

IMPRESSION:

- No significant abnormality detected in this chest Xray.

Dr. Nirmala Royal
MD (Radiodiagnosis)
RMC - 32422/24686

Note - Please correlate the measurements on the typed report with the image and in case of any discrepancy/doubt, please contact us immediately. There is only a professional opinion and should be correlated clinically. No valid for medico-legal purpose.

Dr. Nirmala Royal
MD (Radiodiagnosis)
RMC 32422/24686



THIS REPORT IS NOT VALID FOR MEDICO LEGAL PURPOSE





RAJASTHANI DIAGNOSTIC & MRI CENTRE



FULLY COMPUTERISED PATHOLOGY LABORATORY

MRI CT SCAN TMT SONOGRAPHY X-RAY ECG MAMOGRAPHY

NABL CERTIFICATE NO. MC-5346

Hematology Analysis Report

First Name: SONU
Last Name:
Gender: Female
Age: 31 Year

Sample Type:
Department:
Med Rec. No.:

Sample ID: 4
Test Time: 09/11/2024 10:18
Diagnosis:

Parameter	Result	Ref. Range	Unit
1 WBC	8.24	4.00-10.00	10 ³ /uL
2 Neu%	55.6	50.0-70.0	%
3 Lym%	34.0	20.0-40.0	%
4 Mon%	7.2	3.0-12.0	%
5 Eos%	2.8	0.5-5.0	%
6 Bas%	0.4	0.0-1.0	%
7 Neu#	4.59	2.00-7.00	10 ³ /uL
8 Lym#	2.80	0.80-4.00	10 ³ /uL
9 Mon#	0.59	0.12-1.20	10 ³ /uL
10 Eos#	0.23	0.02-0.50	10 ³ /uL
11 Bas#	0.03	0.00-0.10	10 ³ /uL
12 RBC	4.92	3.50-5.50	10 ⁶ /uL
13 HGB	10.3	L 11.0-16.0	g/dL
14 HCT	37.4	37.0-54.0	%
15 MCV	76.1	L 80.0-100.0	fL
16 MCH	20.9	L 27.0-34.0	pg
17 MCHC	27.5	L 32.0-36.0	g/dL
18 RDW-CV	13.6	11.0-16.0	%
19 RDW-SD	42.6	35.0-56.0	fL
20 PLT	252	100-300	10 ³ /uL
21 MPV	9.4	6.5-12.0	fL
22 PDW	13.8	9.0-17.0	%
23 PCT	0.237	0.108-0.282	%
24 P-LCR	34.3	11.0-45.0	%
25 P-LCC	86	30-90	10 ³ /uL

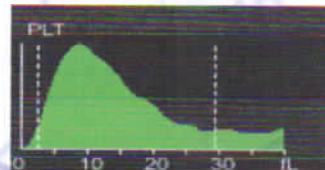
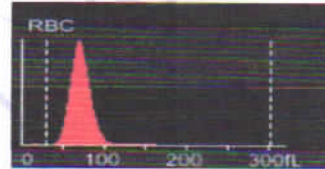

Dr. Mamta Khuteta
M.D. (Path.)
NAB No: 4720/16260

Submitter: Operator: admin Approver:
Draw Time: 09/11/2024 10:18 Received Time: 09/11/2024 10:18 Validated Time:
Report Time: 09/11/2024 15:22 Remarks:

*The Report is responsible for this sample only. If you have any questions, please contact us in 24 hours



THIS REPORT IS NOT VALID FOR MEDICO LEGAL PURPOSE





RAJASTHANI DIAGNOSTIC & MRI CENTRE



FULLY COMPUTERISED PATHOLOGY LABORATORY

MRI CT SCAN TMT SONOGRAPHY X-RAY ECG MAMOGRAPHY

NABL CERTIFICATE NO. MC-5346

Patient Name: **SONU**
Sr. No. : 6
Patient ID No.: 11616
Age : 31 Gender : FEMALE
Ref. By Dr : MEDI-WHEEL HEALTH CHECKUP



Registered on : 09-11-2024 10:50 AM
Collected On : 09-11-2024 10:50 AM
Received On : 09-11-2024 10:50 AM
Reported On : 09-11-2024 03:20 PM
Bar Code 
LIS Number 7 6 3 3

LIPID PROFILE COMPLETE

Test Name	Observed Values	Units	Reference Intervals
Cholesterol (Method : CHOD-PAP)	166.01	mg/dL	Adults- Desirable: <200 Borderline: 200-239 High: >239 Children- Desirable: <170 Borderline: 170-199 High: >199
HDL Cholesterol	45.00	mg/dL	35--88
Triglycerides (Method : GPO)	98.00	mg/dL	Recommended triglycerides levels for adults: Normal: <161 High: 161-199 Hypertriglycerdemic: 200-499 Very high:>499
LDL Cholesterol	101.41	mg/dL	0--150
VLDL Cholesterol	19.60	mg/dL	0--35
TC/HDL Cholesterol Ratio	3.69	Ratio	2.5--5
LDL/HDL Ratio	2.25	Ratio	1.5--3.5

HAEMATOLOGY

Test Name	Observed Values	Units	Reference Intervals
ESR (Erythrocyte Sedimentation Rate)	10	mm/hr	20
BLOOD GROUPING (ABO & Rh)	B+ Positive		

Ashish Sethi

Dr. Ashish Sethi
Consultant Biochemist

24/7
EMERGENCY SERVICE
PATHOLOGIST

Manita Khuntia

Dr. Manita Khuntia
M.D. (Path.)
TMC No. : 4710115268

PATHOLOGIST



This Reports is Not Valid For Medico Legal Purposes. * Identification and name of person is not our responsibility.
आपका लॉग इन हिस्सा इस रिपोर्ट का हिस्सा नहीं है। THIS REPORT IS NOT VALID FOR MEDICO LEGAL PURPOSE. * sex effect of drug and other relevant factor.

B-110, Indra Nagar, Jhunjhunu (Raj.) Ph. No. 01592-294977



RAJASTHANI DIAGNOSTIC & MRI CENTRE

FULLY COMPUTERISED PATHOLOGY LABORATORY



MRI CT SCAN TMT SONOGRAPHY X-RAY ECG MAMOGRAPHY

NABL CERTIFICATE NO. MC-5346

Patient Name: **SONU**
Sr. No. : 6
Patient ID No.: 11616
Age : 31 Gender : FEMALE
Ref. By Dr : MEDI-WHEEL HEALTH CHECKUP



Registered on : 09-11-2024 10:50 AM
Collected On : 09-11-2024 10:50 AM
Received On : 09-11-2024 10:50 AM
Reported On : 09-11-2024 03:20 PM
Bar Code
LIS Number 7 6 3 3

HAEMATOLOGY

HbA1c(Glycosylated hemoglobin)

Test Name	Observed Values	Units	Reference Intervals
HbA1c(Glycosylated hemoglobin)	5.20	%	< 6.50 Non-Diabetic 6.50 - 7.00 Very Good Control 7.10 - 8.00 Adequate Control 8.10 - 9.00 Suboptimal Control 9.10 - 10.00 Diabetic Poor Control > 10.00 Very Poor Control
eAG (Estimated Average Glucose)	102.54	mg/dL	
eAG (Estimated Average Glucose)	5.69	mmol/L	

Method : Fluorescence Immunoassay Technology

Sample Type : EDTA Blood

Test Performed by:-

Fully Automated (EM 200) ERBA MANNHEIM.

Remarks :

Glycosylated Hemoglobin Testing is Recommended for both (a) Checking Blood Sugar Control in People who might be Pre-Diabetic. (b) Monitoring Blood Sugar Control in patients in more elevated levels, termed Diabetes Mellitus. The American Diabetic Association suggests that the Glycosylated Hemoglobin Test be Performed atleast Two Times in Year in Patients with Diabetes that are meeting Treatment Goals (and That have stable glycemic Control) and Quarterly in Patients with Diabetes whos therapy has changed or that are not meeting Glycemic Goals.

Glycosylated Hemoglobin measurement is not appropriate where there has been change in diet or Treatment within 6 Weeks. Hence people with recent Blood Loss, Hemolytic Anemia, or Genetic Differences in the Hemoglobin Molecule (Hemoglobinopathy) such as Sickle-cell Disease and other Conditions, as well as those that have donated Blood recently, are not suitable for this Test.

BIO-CHEMISTRY

Test Name	Observed Values	Units	Reference Intervals
Glucose Fasting (Method : GOD-POD)	92.00	mg/dL	Glucose Fasting Cord: 45-96 New born, 1d: 40 -50 New born, >1d: 50-80 Child: 60-100 Adult: 74-100 >60 Y: 82-115 >90 Y: 75-121
Blood Sugar PP (Method : GOD-POD)	118.00	mg/dL	Glucose 2 h Postparadial: <120

Ashish Sethi

Dr. Ashish Sethi
Consultant Biochemist

24/7

EMERGENCY SERVICE

LOGIST

Kamini Dhillon

Dr. Kamini Dhillon
Consultant Pathologist

PATHOLOGIST



This Reports is Not Valid For Medico Legal Purposes. * Identification and name of person is not our responsibility.
आपातकालीन सेवा का हिस्सा के रूप में इस रिपोर्ट को रिपोर्ट नहीं किया जाना चाहिए। * पहचान और नाम का हमारी ज़िम्मेदारी नहीं है।
THIS REPORT IS NOT VALID FOR MEDICO LEGAL PURPOSE. Identification and name of person is not our responsibility. sex effect of drug and other relevant factor

B-110, Indra Nagar, Jhunjhunu (Raj.) Ph. No. 01592-294977



RAJASTHANI DIAGNOSTIC & MRI CENTRE



FULLY COMPUTERISED PATHOLOGY LABORATORY

MRI CT SCAN TMT SONOGRAPHY X-RAY ECG MAMOGRAPHY

NABL CERTIFICATE NO. MC-5346

Patient Name: **SONU**
Sr. No. : 6
Patient ID No.: **11616**
Age : **31** Gender : **FEMALE**
Ref. By Dr : **MEDI-WHEEL HEALTH CHECKUP**



Registered on : **09-11-2024** 10:50 AM
Collected On : **09-11-2024** 10:50 AM
Received On : **09-11-2024** 10:50 AM
Reported On : **09-11-2024** 03:20 PM
Bar Code 
LIS Number 7 6 3 3

BIO-CHEMISTRY KIDNEY FUNCTION TEST

Test Name	Observed Values	Units	Reference Intervals
Blood Urea (Method: Urease-GLDH)	31.00	mg/dL	Adults Women < 50 years : 13-40 Women > 50 years : 21-43 Men < 50 years : 19-45 Men > 50 years : 18-55 Children 1-3 years : 11-36 4-13 years : 15-36 13-19 years : 18-45
Creatinine (Method: Enzymatic Creatininase)	0.89	mg/dL	0.4--1.40
Calcium	9.86	mg/dL	8.5--11
Uric Acid (Method: Uricase-POD)	5.24	mg/dL	2.4--7.2

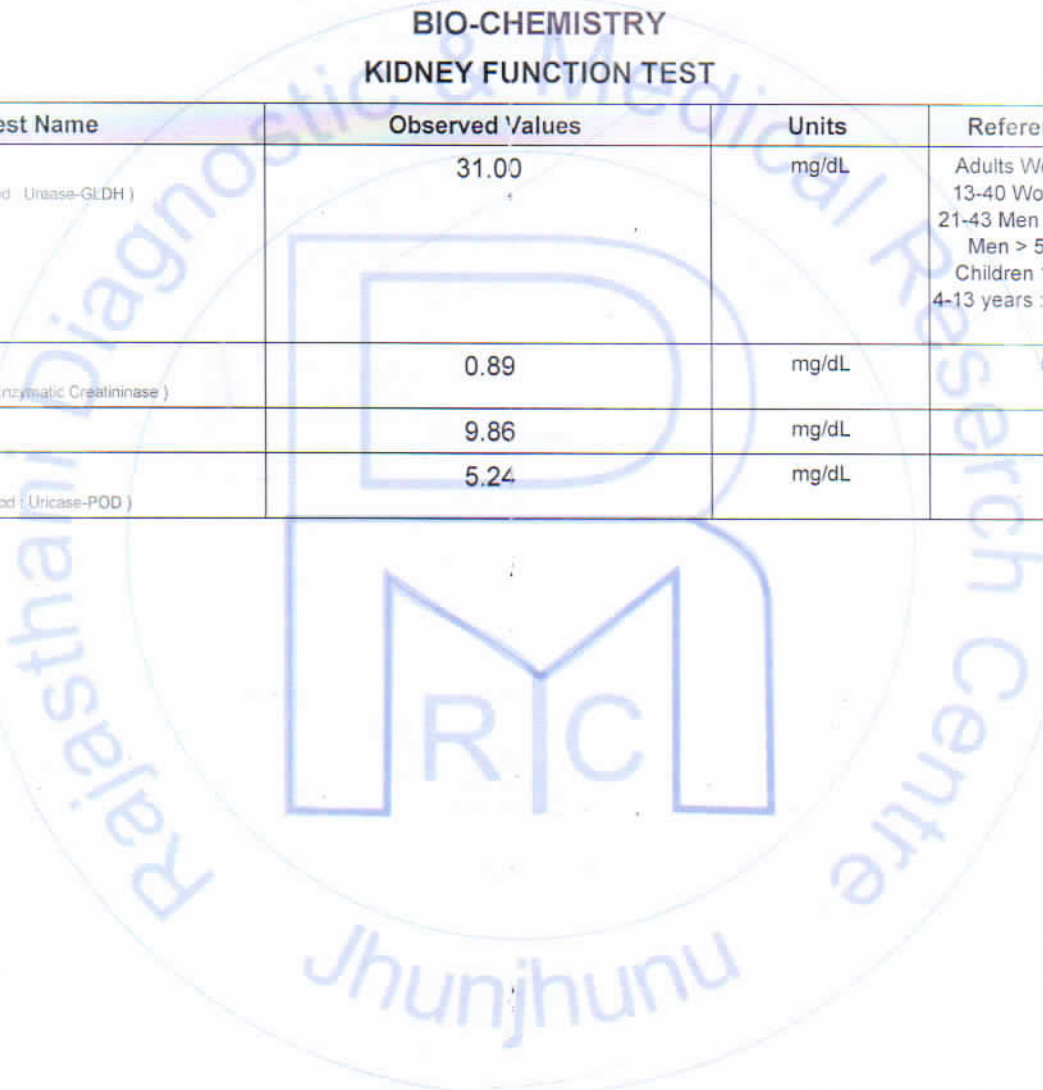

Ashish Sethi

Dr. Ashish Sethi
Consultant Biochemist

24/7
EMERGENCY SERVICE
LOGIST

Hemanti Khulela

Dr. Hemanti Khulela
MBBS, MD, DGO, DNB
Gynaecologist

PATHOLOGIST



This Reports is Not Valid For Medico Legal Purposes. * Identification and name of person is not our responsibility.
No part of this report should be rep. THIS REPORT IS NOT VALID FOR MEDICO LEGAL PURPOSE. sex effect of drug and other relevant factor.

B-110, Indra Nagar, Jhunjhunu (Raj.) Ph. No. 01592-294977





RAJASTHANI DIAGNOSTIC & MRI CENTRE



FULLY COMPUTERISED PATHOLOGY LABORATORY

MRI CT SCAN TMT SONOGRAPHY X-RAY ECG MAMOGRAPHY

NABL CERTIFICATE NO.
MC-5346

Patient Name: **SONU**
Sr. No. : 6
Patient ID No.: 11616
Age : 31 Gender : **FEMALE**
Ref. By Dr : **MEDI-WHEEL HEALTH CHECKUP**



Registered on : 09-11-2024 10:50 AM
Collected On : 09-11-2024 10:50 AM
Received On : 09-11-2024 10:50 AM
Reported On : 09-11-2024 03:20 PM
Bar Code
LIS Number 7 6 3 3

THYROID HORMONES T3,T4,TSH (THYROID PROFILE)

Test Name	Observed Values	Units	Reference Intervals
T3 (Total Triiodothyronine)	0.85	ng/ML	0.6 - 1.8 ng/ML
T4 (Total Thyroxine)	7.46	µg/dL	4.60-12.50 µg/dL
TSH (Thyroid Stimulating Hormone)	1.56	µIU/mL	0.35--5.50

Sample Type : **Serum**

Test Performed by:-

Fully Automated Chemi Luminescent Immuno Assay (**ARCHITECT- i1000 PLUS**) Abbott USA

Remarks :

Primary malfunction of the Thyroid gland may result in excessive (hyper) or Low (hypo) release of T3 or T4. In addition, as TSH directly affect thyroid function, malfunction of the pituitary or the hypothalamus influences the thyroid gland activity.

Disease in any portion of the thyroid-pituitary-hypothalamus system may influence the level of T3 and T4 in the blood, in Primary Hypothyroidism, TSH levels are significantly elevated, while in secondary and tertiary hypothyroidism, TSH levels may be low. In addition, in Euthyroid sick syndrome, multiple alterations in serum thyroid function test findings have been recognized.

Ashish Sethi

Dr. Ashish Sethi
Consultant Biochemist



Kamla Khatri
Dr. Kamla Khatri
M.D. (Path.)
DMC No. 14720/16/EG

PATHOLOGIST



This Reports is Not Valid For Medico Legal Purposes. * Identification and name of person is not our responsibility.
આપતકાલિન સેવાનો ભાગ આ રિપોર્ટનો નથી. આ રિપોર્ટ મેડિકો લેગલ હેતુઓ માટે અમારું જવાબદારી નથી. સેક્સ ઇફેક્ટ ઓફ ડ્રગ ઓથર રિલેવન્ટ ફેક્ટર.

B-110, Indra Nagar, Jhunjhunu (Raj.) Ph. No. 01592-294977

RAJASTHANI DIAGNOSTIC & MEDICAL RESEARCH CENTRE

B-110, JINDIRA NAGAR, SUBHASH MARG, MANDAWA MOD, JHUNJHUNU Email:

SONU / 31 Yrs / F / 166 Cms / 51 Kg
 Date: 09 - 11 - 2024 Technician : NIKITA Examined By:

Report



Stage	Time	Duration	Speed(mph)	Elevation	METs	Rate	% THR	BP	RPP	PVC	Comments
Supine	01:03	1:03	00.0	00.0	01.0	122	65 %	126/76	153	00	
Standing	02:06	1:03	00.0	00.0	01.0	111	59 %	126/76	139	00	
HV	03:12	1:06	00.0	00.0	01.0	114	60 %	126/76	143	00	
Warm Up	04:15	1:03	00.0	00.0	01.0	134	71 %	126/76	168	00	
ExStart	05:16	1:01	01.0	00.0	01.0	140	74 %	128/78	179	00	
BRUCE Stage 1	08:16	3:00	01.7	10.0	04.7	165	87 %	130/80	214	00	
BRUCE Stage 2	11:16	3:00	02.5	12.0	07.1	179	95 %	134/84	239	00	
PeakEx	11:19	0:03	02.5	12.0	07.2	179	95 %	134/84	239	00	
Recovery	11:49	0:30	01.1	00.0	04.2	188	99 %	134/84	251	00	
Recovery	12:19	1:00	01.1	00.0	01.2	171	90 %	138/88	235	00	
Recovery	13:19	2:00	00.0	00.0	01.0	152	80 %	134/84	203	00	
Recovery	14:19	3:00	00.0	00.0	01.0	140	74 %	132/82	184	00	
Recovery	15:19	4:00	00.0	00.0	01.0	144	76 %	130/80	187	00	
Recovery	16:02	4:43	00.0	00.0	01.0	132	70 %	128/78	168	00	

FINDINGS :

Exercise Time : 06:03
 Initial HR (ExStrt) : 140 bpm 74% of Target 189
 Initial BP (ExStrt) : 128/78 (mm/Hg)
 Max Workload Attained : 7.2 Fair response to induced stress
 Max ST Dep Lead & Avg ST Value : III & -2.2 mm in Stage 1
 Test Objective : BOB HEALTH CHECK UP
 Test End Reasons : Test Complete, Heart Rate Achieved

REPORT :

Rajasthani Diagnostic & Medical Research Centre
 Jhunjhunnu
 Doctor : RDMRC



Date: 09 - 11 - 2024 METs : 1.0 HR : 122 Target HR : 65% of 189 BP : 126/76 Post J @80mSec
ExTime: 00:00 Speed: 0.0 mph Grade : 00.00 % 25 mm/Sec. 1.0 Cm/mV

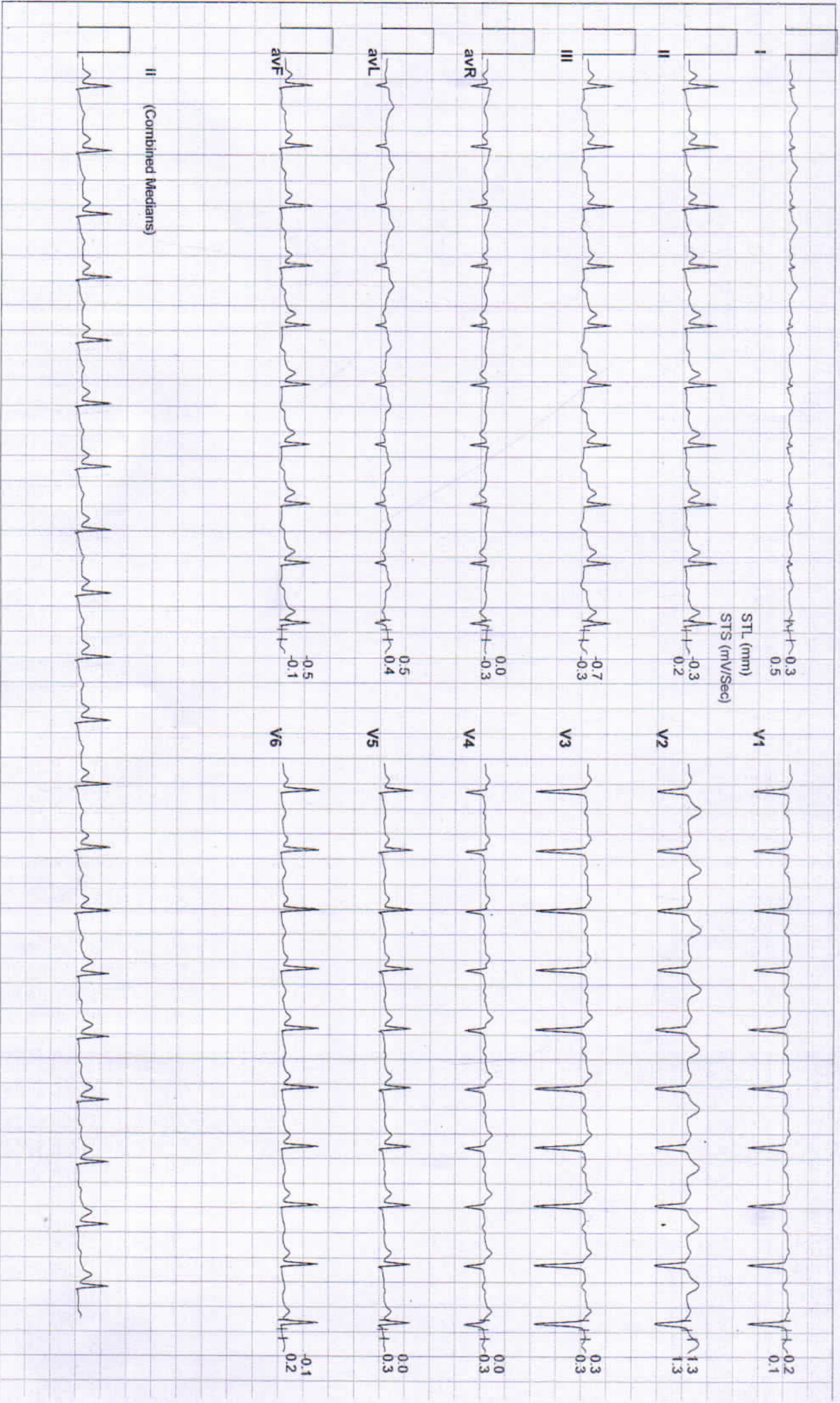



Date: 09 - 11 - 2024 METs : 1.0 HR : 111 Target HR : 59% of 189 BP : 126/76 Post J @80mSec ExtTime: 00:00 Speed: 0.0 mph Grade : 00.00 % 25 mm/Sec. 1.0 Cm/mV

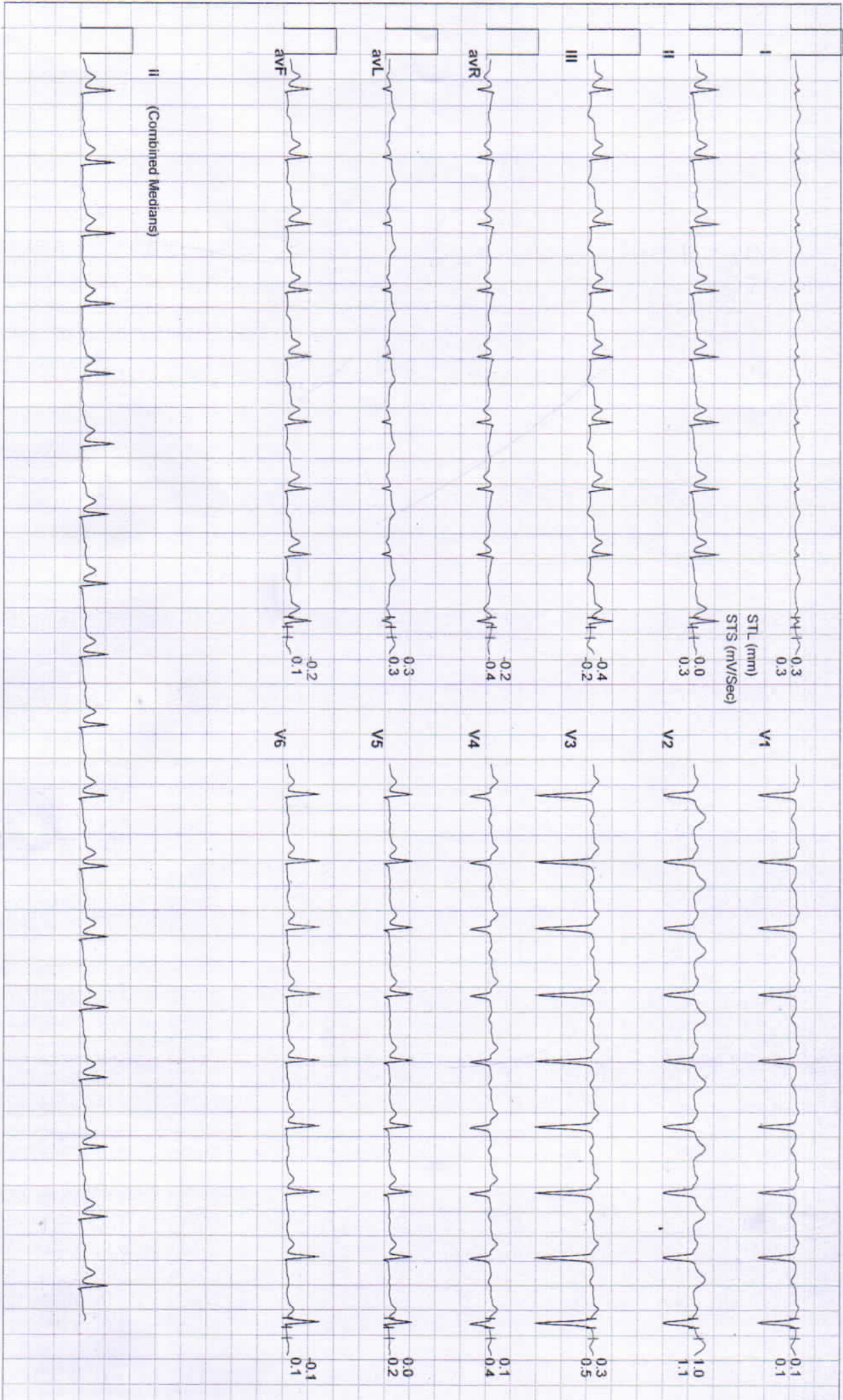



Date: 09 - 11 - 2024

METs : 1.0 HR : 114 Target HR : 60% of 189 BP : 126/76 Post J @80mSec

ExTime: 00:00

Speed: 0.0 mph Grade : 00.00 % 25 mmvSec. 1.0 Cm/mV

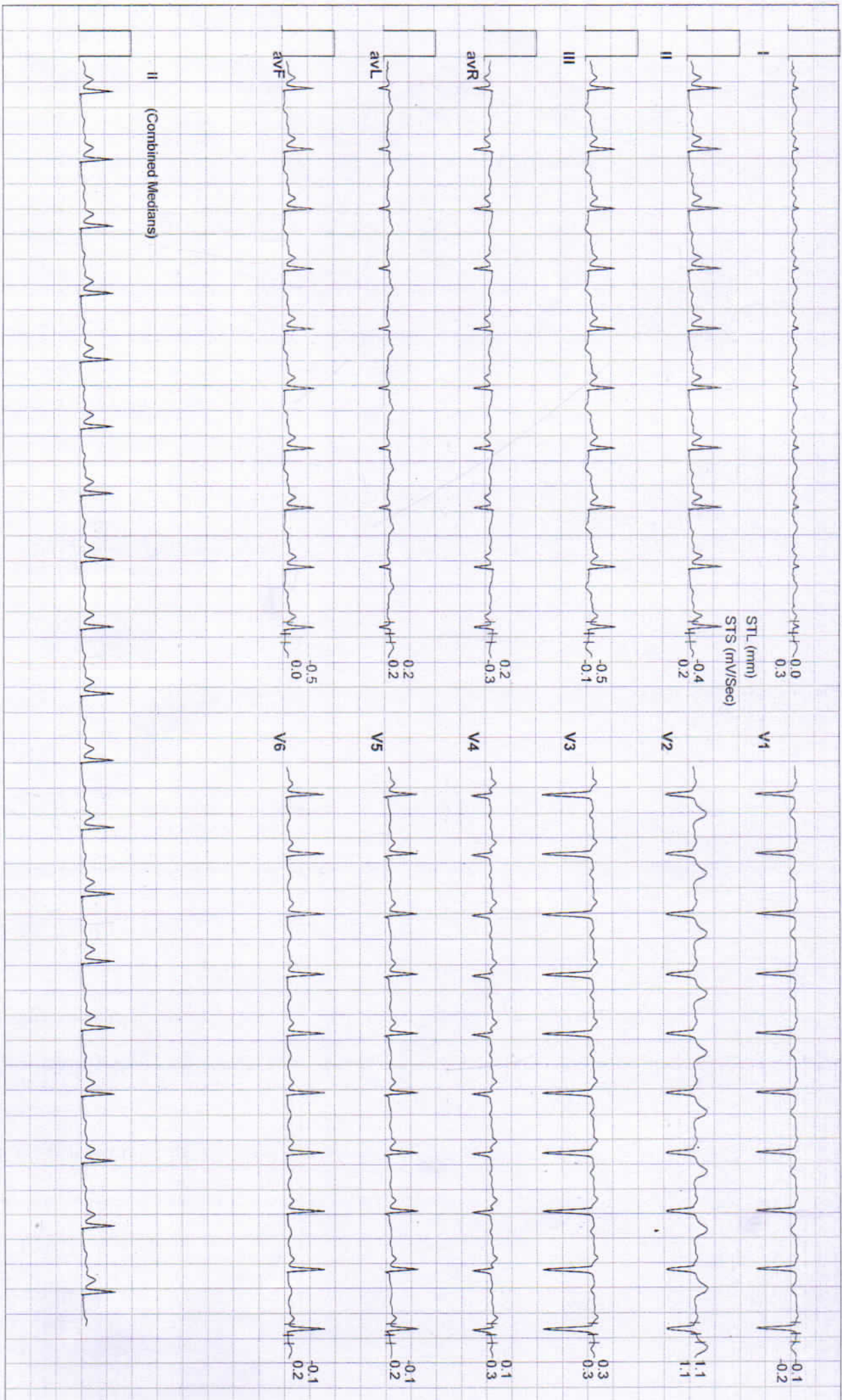



Date: 09 - 11 - 2024 METs : 1.0 HR : 134 Target HR : 71% of 189 BP : 126/76 Post J @80mSec
 ExTime: 00:00 Speed: 0.0 mph Grade : 00.00 % 25 mm/Sec. 1.0 Cm/mV

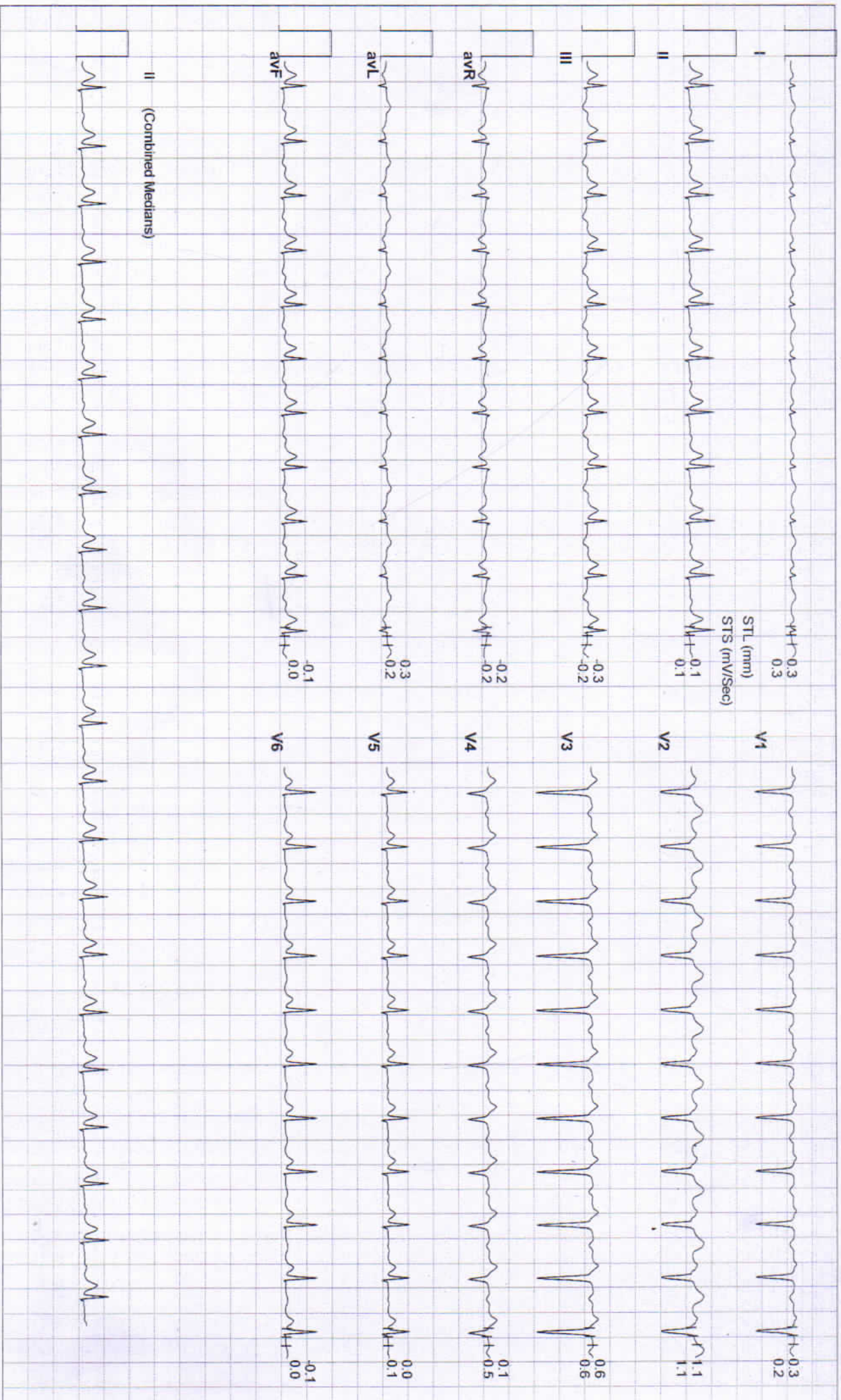



Date: 09 - 11 - 2024

METS : 4.7 HR : 165 Target HR : 87% of 189 BP : 130/80 Post J @60mSec

ExTime: 03:00 Speed: 1.7 mph Grade : 10.00 % 25 mm/Sec. 1.0 Cm/mV

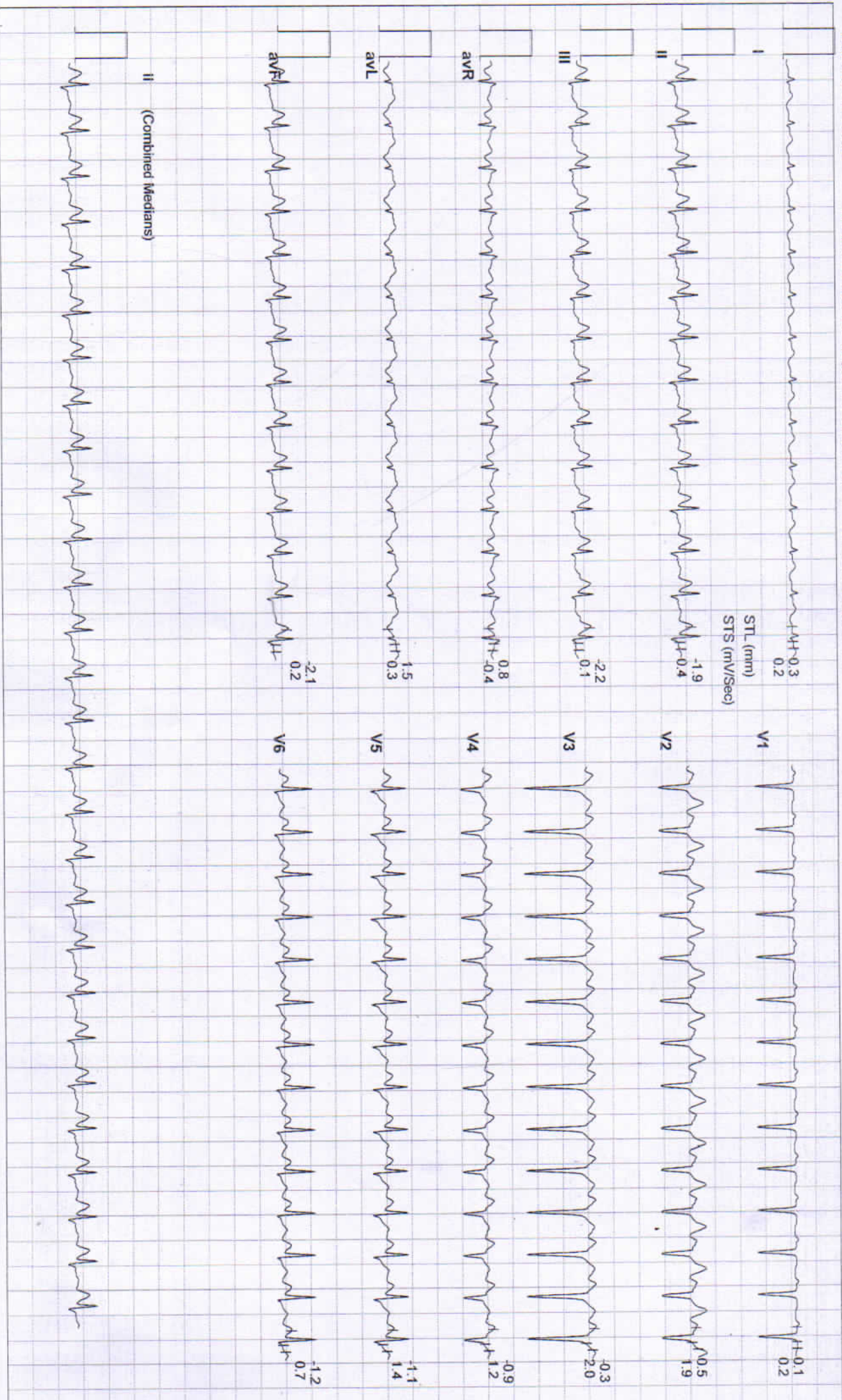



Date: 09 - 11 - 2024 METs : 4.7 HR : 165 Target HR : 87% of 189 BP : 130/80 Post J @60mSec
 ExTime: 03:00 Speed: 1.7 mph Grade : 10.00 % 25 mm/Sec. 1.0 Cm/mV

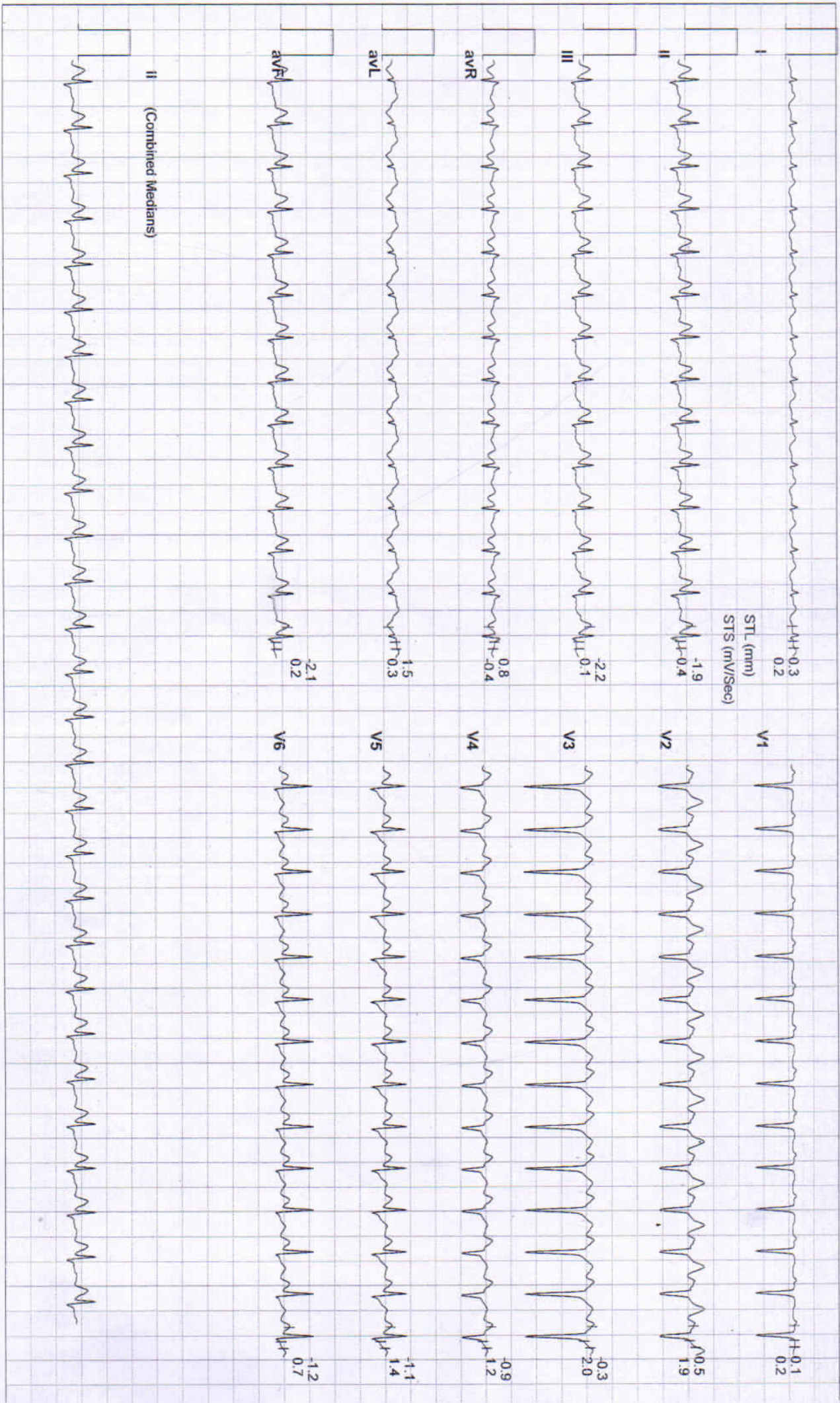



Date: 09 - 11 - 2024 METs : 7.1 HR : 179 Target HR : 95% of 189 BP : 134/84 Post J @60mSec
 ExTime: 06:00 Speed: 2.5 mph Grade : 12.00 % 25 mm/Sec. 1.0 Cm/mV

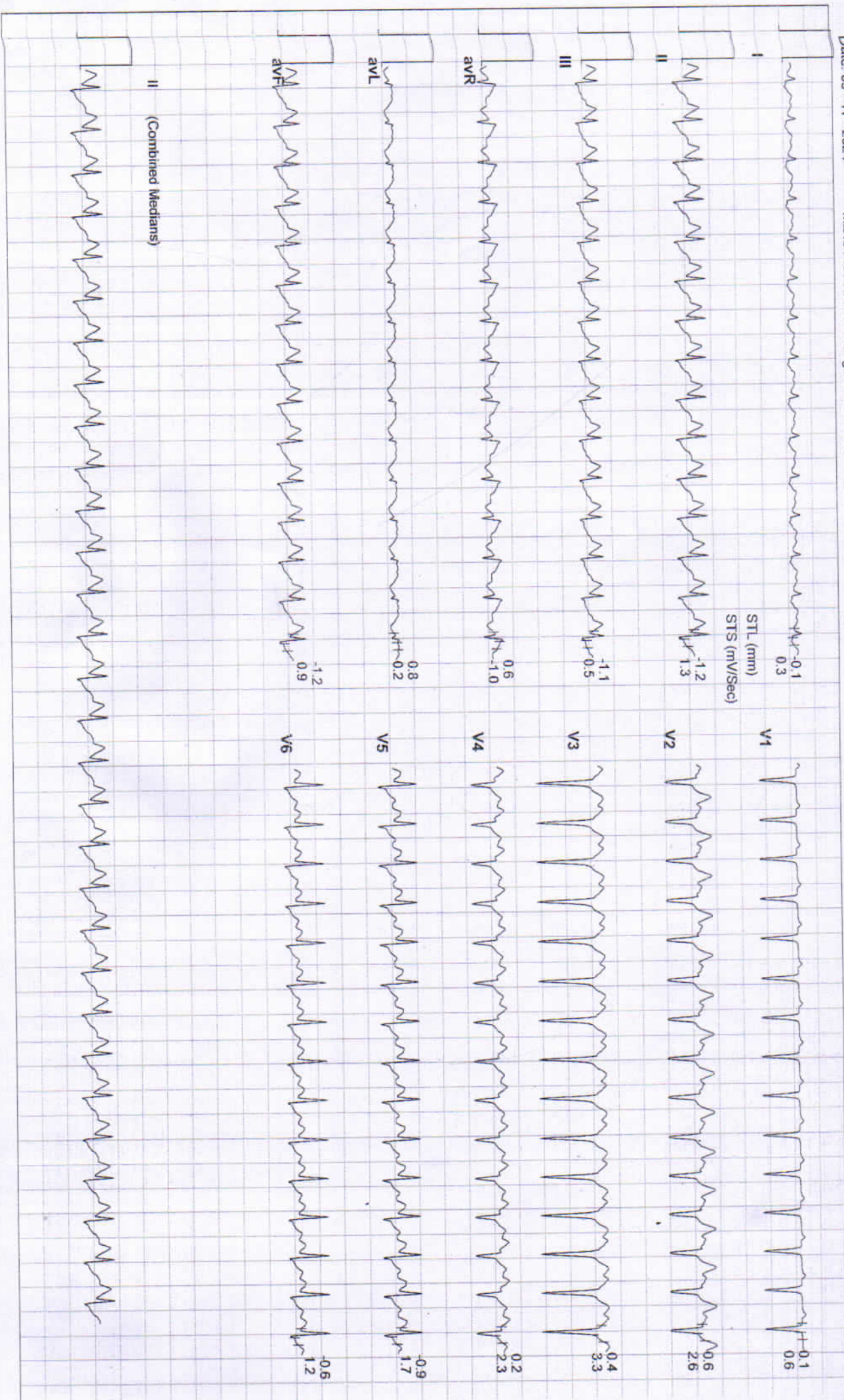



B-110, INDIRA NAGAR, SUBHASH MARG, MANDAWA MOD, JHUNJHUNU
SONU / 31 Yrs / Female / 166 Cm / 51 Kg

Date: 09 - 11 - 2024

METS : 7.2 HR : 179 Target HR : 95% of 189 BP : 134/84 Post J @60mSec

ExTime: 06:00

Speed: 2.5 mph Grade : 12.00 % 25 mm/Sec. 1.0 Cm/mV

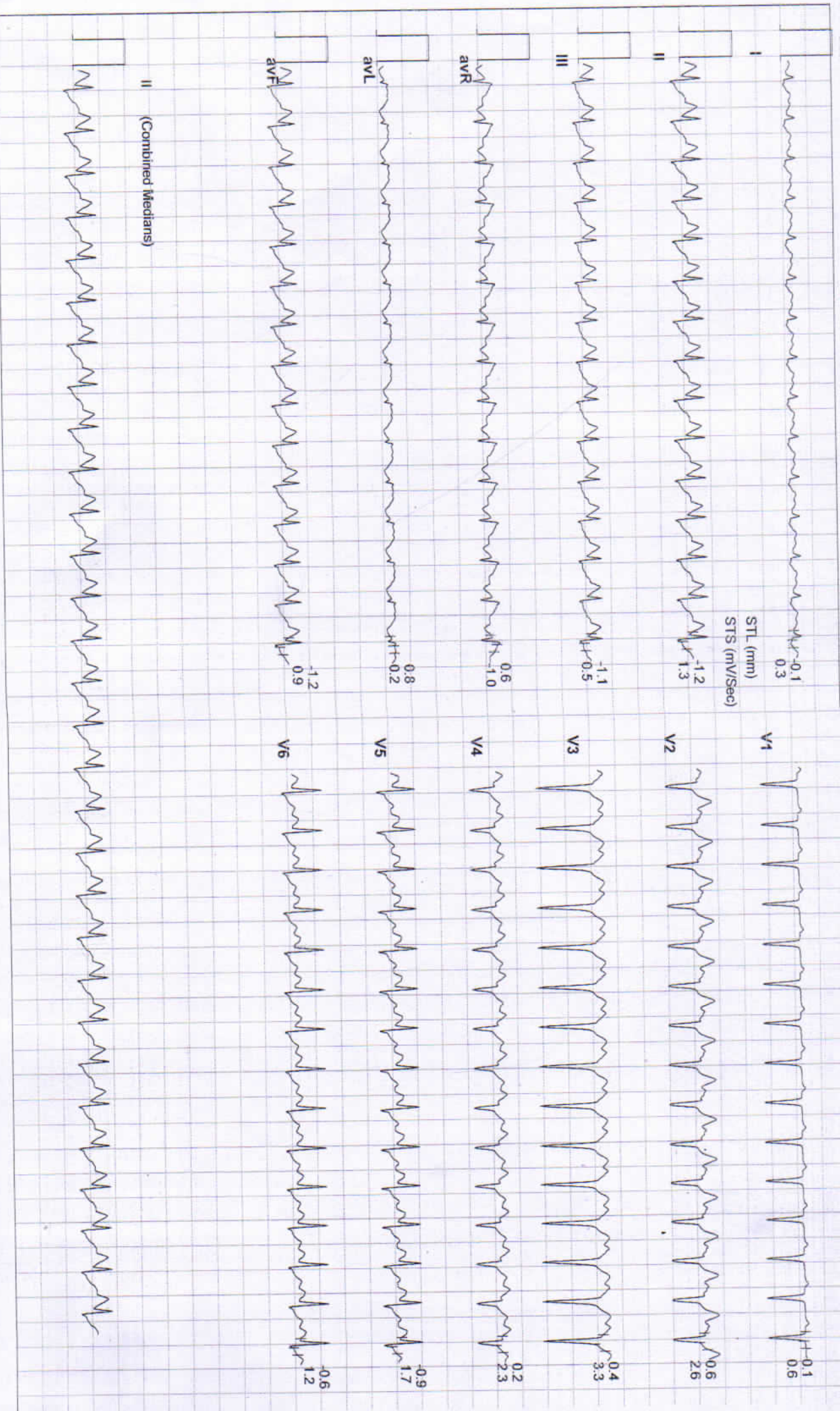



Date: 09 - 11 - 2024

MEts : 4.2 HR : 188 Target HR : 99% of 189 BP : 134/84 Post J @60mSec

EXTime: 06:03 Speed: 1.1 mph Grade : 00.00 % 25 mm/Sec. 1.0 Cm/mv

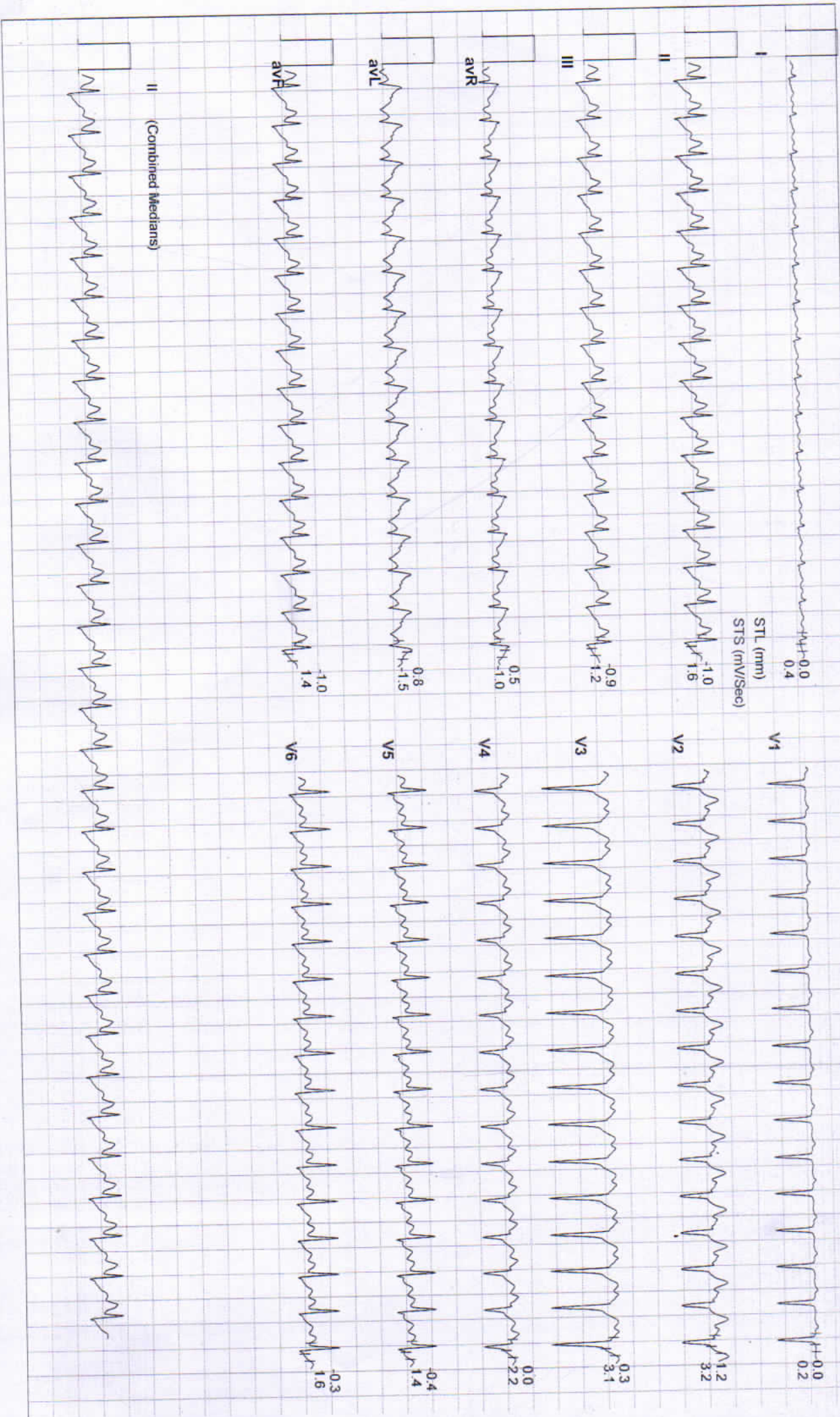



Date: 09 - 11 - 2024 METs : 1.2 HR : 171 Target HR : 90% of 189 BP : 138/88 Post J @60mSec ExTime: 06:03 Speed: 1.1 mph Grade : 00.00 % 25 mm/Sec 1.0 Cm/mV





Date: 09 - 11 - 2024 METS : 1.0 HR : 152 Target HR : 80% of 189 BP : 134/84 Post J @60mSec ExTime: 06:03 Speed: 0.0 mph Grade : 00.00 % 25 mm/Sec. 1.0 Cm/mV





Date: 09 - 11 - 2024 METs : 1.0 HR : 140 Target HR : 74% of 189 BP : 132/82 Post J @60mSec ExTime: 06:03 Speed: 0.0 mph Grade : 00.00 % 25 mm/Sec. 1.0 Cm/mV





Date: 09 - 11 - 2024 METs : 1.0 HR : 144 Target HR : 76% of 189 BP : 130/80 Post J @60mSec
 ExTime: 06:03 Speed: 0.0 mph Grade : .00.00 % 25 mm/Sec. 1.0 Cm/mV

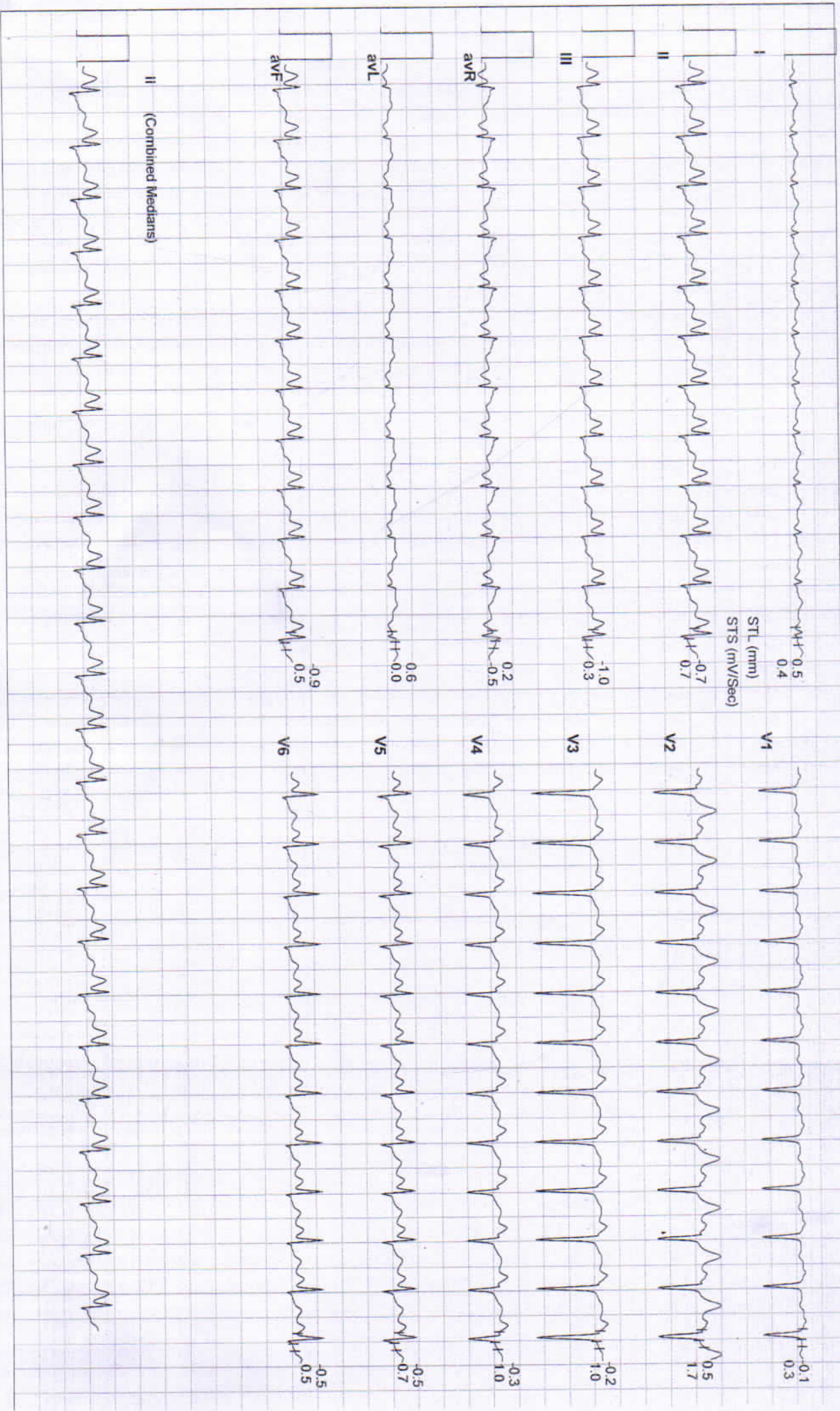



Date: 09 - 11 - 2024

MEts : 1.0 HR : 132 Target HR : 70% of 189 BP : 128/78 Post J @60mSec

ExTime: 06:03 Speed: 0.0 mph Grade : .00.00 % 25 mm/Sec. 1.0 Cm/mV

