

Patient Name : MR. SHIVA KAMALAKAR KOTA
Age / Sex : 58Y/Male
IP/Reg.No/UHID : Reg-14545 /UHID14545
Lab No : LA24010987
Referred By : Dr.SAMANVAY HOSPITAL
Bedcategory/Bed :
Mobile No : 9898089762
UHID : UHID14545
Consultant : Mr. Samanvay Hospital
Sponsor : **MEDIWHEEL**
ABHA Address :
Barcode No. : **39209,39210,39211,39215**

Bill No : OPB/1/24/11728
Sample Collected : Nov 23 2024 11:30AM
Sample Received : Nov 23 2024 11:30AM
Report On : Nov 23 2024 11:33AM
Bill Creation Date : Nov 23 2024 11:23AM
Bar Code : 
Reg No : Reg-14545
IPNo :
Passport No. :
Verified On : **Nov 23 2024 11:42AM**
ABHA Num :

Test Name	Results	Units	Biological Reference
-----------	---------	-------	----------------------

IMMUNOLOGY

T3 T4 TSH

TOTAL T3(CHEMILUMINESCENCE / CLIA)	0.99	ng/ml	0.19 - 6.51
TOTAL T4(CHEMILUMINESCENCE / CLIA)	7.39	ug/dl	4.5 - 12.7
TSH(CHEMILUMINESCENCE / CLIA)	4.06	μIU/mL	0.35 - 4.78

Interpretation : 1. TSH results between 4.5 to 15.0 show considerable physiologic and seasonal variation, suggest clinical correlation or repeat testing with fresh sample.
2.TSH results between 0.1 to 0.45 requires correlation with patient age and clinical symptoms. As with increasing age, there are marked changes in thyroid hormone production, metabolism and its action resulting in an increase prevalence of sub-clinical thyroid disease.
3. TSH values may be transiently altered because of non- thyroidal illness like severe infections, liver diseases, renal and heart failure, severe burns, trauma and surgery etc.
4.Drugs that decreased TSH values e.g. L-dopa, glucocorticoid. Drugs that increase TSH values e.g .Iodine, Lithium and amiodarone.

BIOCHEMISTRY

LIVER FUNCTION TEST

BILIRUBIN-TOTAL(DIAZO)	0.54	mg/dl	0.00 - 2.0
BILIRUBIN-DIRECT(DIAZO)	0.23	mg/dl	0.00 - 0.4
BILIRUBIN-INDIRECT(DIAZO)	0.31	mg/dl	0.00 - 1.10
SGOT(IFCC WITHOUT PYRIDOXAL PHOSPHATE)	18.4	U/L	0 - 35
SGPT(IFCC WITHOUT PYRIDOXAL PHOSPHATE)	16.0	U/mL	0 - 45
ALKALINE PHOSPHATASE(ALKP04)* (AMP-METHOD)	61.0	U/L	53 - 128
PROTEIN (SERUM)(BIURET)	↓ 6.34	g/dl	6.4 - 8.3
ALBUMIN(BCG)	3.76	g/dl	3.5 - 5.2
GLOBULIN(CALCULATED)	2.58	g/dl	2.3 - 3.7
A/G RATIO(CALCULATED)	1.46	Ratio	1.0 - 2.0
GAMMA GT(GLUPA C METHOD)	48.0	U/L	0.0 - 58.0
BUN(UREASE-GLDH)	10.09	mg/dl	5.0 - 21.0
URIC ACID	5.6	mg/dl	3.5 - 7.2

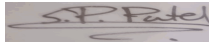

Mrs. Neena Ravi Patel

Dr. Sweta Patel
MD (Pathology)

Prepared by

Verified By

Nr. St. Kabir School, Opp. Raneshwar Temple, Vasna Road, Vadodara-15

Patient Name : MR. SHIVA KAMALAKAR KOTA
Age / Sex : 58Y/Male
IP/Reg.No/UHID : Reg-14545 /UHID14545
Lab No : LA24010987
Referred By : Dr.SAMANVAY HOSPITAL
Bedcategory/Bed :
Mobile No : 9898089762
UHID : UHID14545
Consultant : Mr. Samanvay Hospital
Sponsor : **MEDIWHEEL**
ABHA Address :
Barcode No. : **39209,39210,39211,39215**

Bill No : OPB/1/24/11728
Sample Collected : Nov 23 2024 11:30AM
Sample Received : Nov 23 2024 11:30AM
Report On : Nov 23 2024 11:33AM
Bill Creation Date : Nov 23 2024 11:23AM
Bar Code : 
Reg No : Reg-14545
IPNo :
Passport No. :
Verified On : **Nov 23 2024 11:42AM**
ABHA Num :

Test Name	Results	Units	Biological Reference
-----------	---------	-------	----------------------

UREA(UREASE-GLDH)	21.6	mg/dl	21.0 - 43.0
CREATININE (BLOOD)(ENZYMATIC)	0.93	mg/dl	0.7 - 1.3
LIPID PROFILE			
CHOLESTROL (TOTAL)(CHOD-PAP)	175.0	mg/dl	0.0 - 200.0 Desirable blood cholesterol : <200 mg/dl Borderline high blood cholesterol : 200-239 mg/dl High blood cholesterol : >239 mg/dl
TRIGLYCERIDE(GPO-METHOD)	135.8	mg/dl	0 - 161.0 NORMAL : <161 MG/DL HIGH : 161-199 MG/DL HYPERTRIGLYCERIDEMIC : 200-499 MG/DL
HDL CHOLESTEROL(DIRECT METHOD)	↓ 34.7	mg/dl	35.3 - 79.5
CHOLESTROL (TOTAL)/HDL RATIO(CALCULATED)	↑ 5.04		3.30 - 4.40
VLDL	27.16		0 - 30.0
LDL CHOLESTEROL(CALCULATED)	↑ 140.3		0 - 130.0
LDL/HDL RATIO	4.04		

HPLC

HBA1C/ GLYOCO HB

GLYCOCYLATED HAEMOGLOBIN(HBA1C)(HPLC)	↑ 7.5	%	4.0 - 6.0
AVERAGE BLOOD SUGAR	↑ 168.55	mg/dl	0 - 140.0

BIOCHEMISTRY

FASTING BLOOD GLUCOSE*

FASTING BLOOD GLUCOSE(FBS)(GOD-POD)	↑ 137.7	mg/dl	74.0 - 100.0
-------------------------------------	---------	-------	--------------

FASTING URINE GLUCOSE

NIL

MICRO

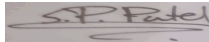

Dr. Sweta Patel
MD (Pathology)

Verified By

Mrs. Neena Ravi Patel

Prepared by

Patient Name : MR. SHIVA KAMALAKAR KOTA
Age / Sex : 58Y/Male
IP/Reg.No/UHID : Reg-14545 /UHID14545
Lab No : LA24010987
Referred By : Dr.SAMANVAY HOSPITAL
Bedcategory/Bed :
Mobile No : 9898089762
UHID : UHID14545
Consultant : Mr. Samanvay Hospital
Sponsor : **MEDIWHEEL**
ABHA Address :
Barcode No. : **39209,39210,39211,39215**

Bill No : OPB/1/24/11728
Sample Collected : Nov 23 2024 11:30AM
Sample Received : Nov 23 2024 11:30AM
Report On : Nov 23 2024 11:33AM
Bill Creation Date : Nov 23 2024 11:23AM
Bar Code : 
Reg No : Reg-14545
IPNo :
Passport No. :
Verified On : **Nov 23 2024 11:42AM**
ABHA Num :

Test Name	Results	Units	Biological Reference
-----------	---------	-------	----------------------

STOOL R / M

PHYSICAL EXAMINATION

COLOUR : BROWN

CONSISTENCY : SOLID

CHEMICAL EXAMINATION

MUCUS : ABSENT

STOOL OCCULT BLOOD : NEGATIVE

MICROSCOPIC EXAMINATION

LEUCOCYTES : 0--1

RBC : NIL

FAT GLOBULES : ABSENT

PARASITIES : NOT DETECTED

HEMATOLOGY

CBC WITH ESR

RBCS PARAMETER

HAEMOGLOBIN(SLS METHOD) : 13.5 g/dl 13.0 - 17.0

RBC COUNT(IMPEDENCE) : ↓ 4.43 10⁶/uL 4.50 - 5.50

PCV (HEAMATOCRIT)(IMPEDENCE) : 40.1 % 40.0 - 50.0

MCV(CALCULATED) : 90.5 fl 80.0 - 100.0

MCH(CALCULATED) : 30.5 pg 27.0 - 33.0

MCHC(CALCULATED) : 33.7 g/dl 32.0 - 36.0

RDW-CV(PARTICLE COUNTER(CALCULATED)) : 12.3 % 11.6 - 14.0

RDW-SD(PARTICLE COUNTER(CALCULATED)) : 40.2 fl 39 - 46

WBCS PARAMETER

TOTAL COUNT(FLOW CYTOMETRY) : 6970 /uL 4000 - 10000

DLC

NEUTROPHILS(FLOW CYTOMETRY) : ↑ 71 % 40 - 70

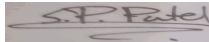

Dr. Sweta Patel
MD (Pathology)

Verified By

Mrs. Neena Ravi Patel

Prepared by

Patient Name : MR. SHIVA KAMALAKAR KOTA
Age / Sex : 58Y/Male
IP/Reg.No/UHID : Reg-14545 /UHID14545
Lab No : LA24010987
Referred By : Dr.SAMANVAY HOSPITAL
Bedcategory/Bed :
Mobile No : 9898089762
UHID : UHID14545
Consultant : Mr. Samanvay Hospital
Sponsor : **MEDIWHEEL**
ABHA Address :
Barcode No. : **39209,39210,39211,39215**

Bill No : OPB/1/24/11728
Sample Collected : Nov 23 2024 11:30AM
Sample Received : Nov 23 2024 11:30AM
Report On : Nov 23 2024 11:33AM
Bill Creation Date : Nov 23 2024 11:23AM
Bar Code : 
Reg No : Reg-14545
IPNo :
Passport No. :
Verified On : **Nov 23 2024 11:42AM**
ABHA Num :

Test Name	Results	Units	Biological Reference
LYMPHOCYTES(FLOW CYTOMETRY)	21	%	20 - 40
MONOCYTES(FLOW CYTOMETRY)	06	%	2 - 8
EOSINOPHILS(FLOW CYTOMETRY)	02	%	1 - 4
BASOPHILS(FLOW CYTOMETRY)	00	%	0.0 - 1.0
ABSOLUTE NEUTROPHIL COUNT(CALCULATED)	4940.0	10 ³ /uL	2000.0 - 7000.0
ABSOLUTE LYMPHOCYTE COUNT(CALCULATED)	1430.0	10 ³ /uL	1000.0 - 3000.0
ABSOLUTE MONOCYTE COUNT(CALCULATED)	390.0	10 ³ /uL	200.0 - 1000.0
ABSOLUTE EOSINOPHIL COUNT(CALCULATED)	170.0	10 ³ /uL	20.0 - 500.0
PLATELETS PARAMETER			
PLATELET COUNT(IMPEDENCE)	257000	/uL	150000 - 450000
MPV(IMPEDENCE)	8.8	fl	8.0 - 13.0
PDW(IMPEDENCE)	↓ 8.8	fl	9.0 - 17.0
ESR	10	mm/hr	0 - 20
BLOOD GROUP RH	"B" POSITIVE		

-----End of the Report-----

Mrs. Neena Ravi Patel

Prepared by

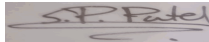

Dr. Sweta Patel
MD (Pathology)

Verified By

Nr. St. Kabir School, Opp. Raneshwar Temple, Vasna Road, Vadodara-15

Patient Name : MR. SHIVA KAMALAKAR KOTA
 Age / Sex : 58Y/Male
 IP/Reg.No/UHID : Reg-14545 /UHID14545
 Lab No : LA24010987
 Referred By : Dr.SAMANVAY HOSPITAL
 Bedcategory/Bed :
 Mobile No : 9898089762
 UHID : UHID14545
 Consultant : Mr. Samanvay Hospital
 Sponsor : **MEDIWHEEL**
 ABHA Address :
 Barcode No. : **39210**

Bill No : OPB/1/24/11728
 Sample Collected : Nov 23 2024 12:36PM
 Sample Received : Nov 23 2024 12:37PM
 Report On : Nov 23 2024 12:54PM
 Bill Creation Date : Nov 23 2024 11:23AM
 Bar Code : 
 Reg No : Reg-14545
 IPNo :
 Passport No. :
 Verified On : **Nov 23 2024 12:55PM**
 ABHA Num :

Test Name

Results

Units

Biological Reference

BIOCHEMISTRY

POST BLOOD GLUCOSE(PP2)

PP2 BLOOD GLUCOSE(GOD-POD)

↑ **196.1**

mg/dl

70.0 - 140.0

PP2 URINE GLUCOSE

POSITIVE(++)

-----End of the Report-----

Mrs. Neena Ravi Patel

Prepared by

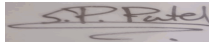

Dr. Sweta Patel

MD (Pathology)

Verified By

Nr. St. Kabir School, Opp. Raneshwar Temple, Vasna Road, Vadodara-15

Name: > Kota Shiva Kamalakar Date: 23/11/23
Age Sex: 58/M

C/O : food lodgement in left
upper and lower back
tooth region.

M/H : Heart disease, Diabetes.
On medication for same

O/E : Ch. generalised periodontitis.

Adv : follow up every 6 months.



SAMANVAY
HOSPITALS

EYE CHECK UP

Reg. No. : _____ Date : 28/11/24

Name : Mr. Shiva Kote Age / Sex : 58/M

	RIGHT EYE	LEFT EYE
DISTANCE : (With / Without Glasses)	6/6	6/6
NEAR VISION : (With / Without Glasses)	N/6	N/6
ANTERIOR SEGMENT :	— (n)	(n) —
I O P (MM of Hg)		
FUNDUS :	— wnr	wnr —
COLOR VISION :	— (n)	— (n) —
CLINICAL IMPRESSION :	- Refractive Error	
ADVICE :	- ct c glasses - flip @ monthly	

Doctor's Signature : _____

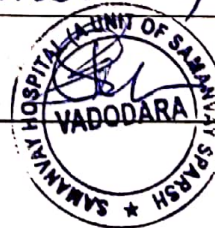



KOTA
 shiva
 58 years
 Male
 kg
 HR 67/min
 Axis: P 49°
 QRS 53°
 T 114°
 Intervals:
 RR 892 ms
 P 100 ms
 PR 142 ms
 QRS 86 ms
 QT 404 ms
 QTc 430 ms
 10 mm/mV
 SINUS RHYTHM
 QRS(T) CONTOUR ABNORMALITY
 CONSIDER ANTEROLATERAL INFARCT
 CONSISTENT WITH INFERIOR INFARCT
 PROBABLY OLD
 T ABNORMALITY IN ANTERIOR LEADS
 NON SPECIFIC ST DEPRESSION
DR. PAVAN ROY
 MD, DM (CARDIOLOGY)
 CONSULTANT CARDIOLOGIST 10 mm/mV
 REG. NO. G-23390
 M. No. 9305998158
 UNCONFIRMED REPORT

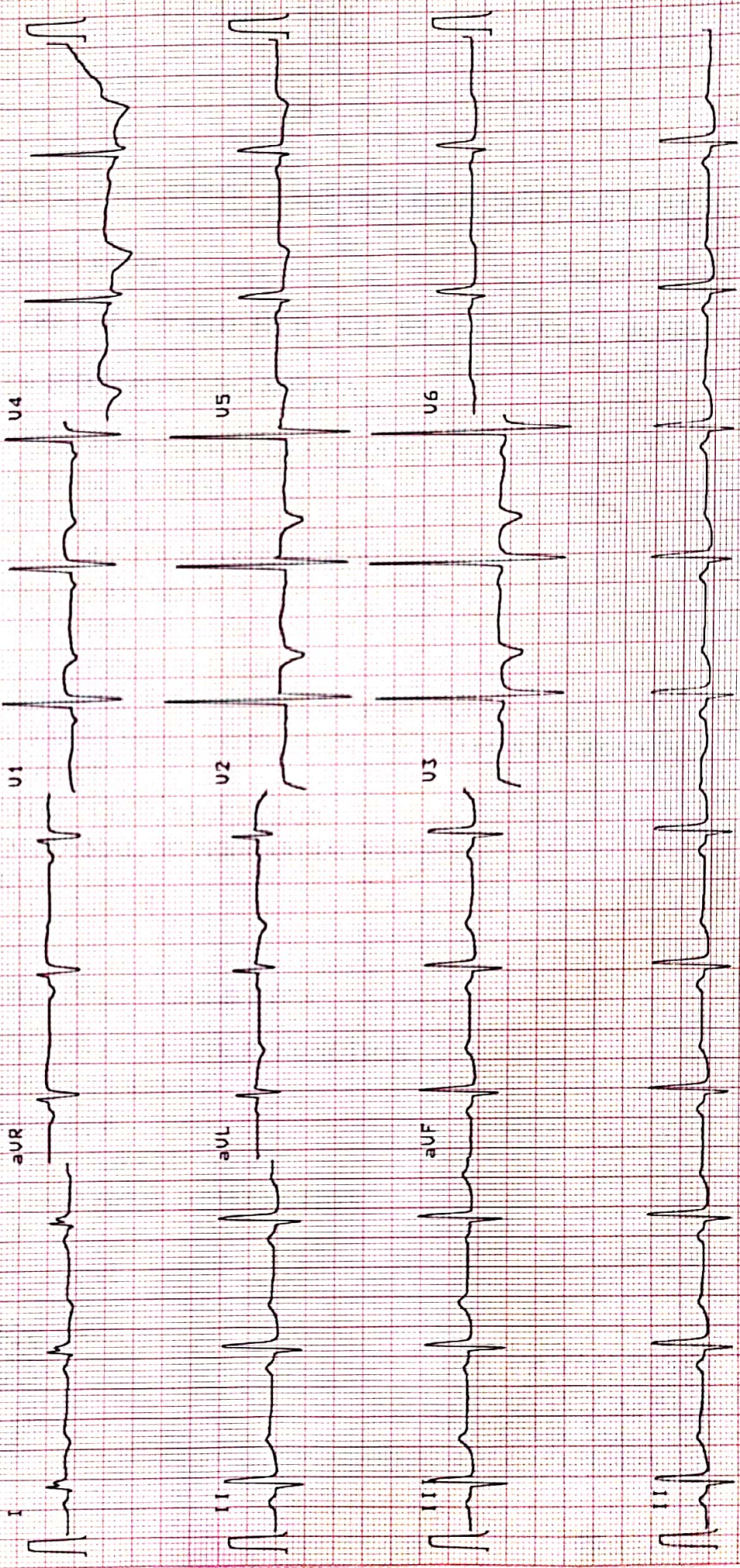

10 mm/mV

25 mm/s

2D ECHOCARDIOGRAPHY AND COLOUR DOPPLER STUDY

NAME : MR. SHIVA KOTA

DATE :23-11-24

AGE/SEX : 58 YRS / M WARD: HCP REF BY : SAMANVAY HOSPITAL

OBSERVATION: H/O POST CABG & PTCA

- NORMAL LV SIZE WITH NORMAL LV SYSTOLIC FUNCTION
- LVEF 56 %, NO RWMA AT REST
- MILD CONCENTRIC LVH
- E/O GRADE II LV DIASTOLIC DYSFUNCTION
- AORTIC VALVE, NO AR, NO AS
- MITRAL VALVE, MILD MR , NO MS
- MILD TR, MILD PAH, RVSP 34 MMHG
- NORMAL SIZED RA, RV WITH NORMAL RV FUNCTION
- PULMONARY VALVE- NO PR, NO PS, NORMAL SIZED PA & ITS BRANCHES
- IAS, IVS ARE INTACT
- NO INTRACARDIAC CLOT, VEGETATION
- PERICARDIUM NORMAL, NO PERICARDIAL EFFUSION
- IVC NORMAL

CONCLUSION:H/O POST CABG & PTCA

NORMAL LV SIZE AND LV SYSTOLIC FUNCTION

LVEF 56%, NO RWMA AT REST

MILD CONCENTRIC LVH

MILD MR, MILD TR, MILD PAH

E/O GRADE II LV DIASTOLIC DYSFUNCTION



DR. PAVAN ROY
MD, DM (CARDIOLOGY) ROY
CONSULTANT CARDIOLOGIST
MD (INTERVENTIONAL CARDIOLOGY)
REG. NO. 6 23348
Ph: 830189109
CONSULTANT INTERVENTIONAL CARDIOLOGIST

Patient

ID 23112024-103049AM
Name SIVA KOTA
Birth Date
Gender

Exam

Accession #
Exam Date 23-11-2024
Description
Operator

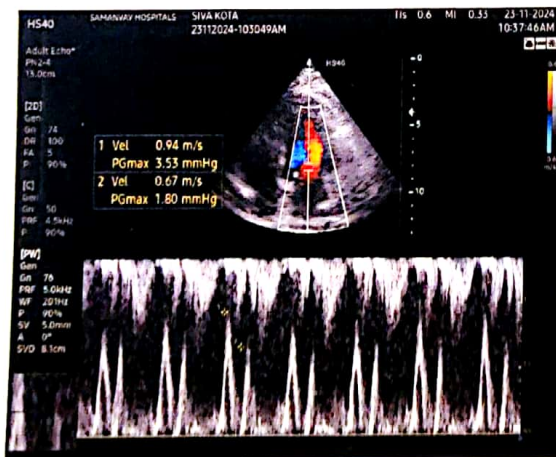
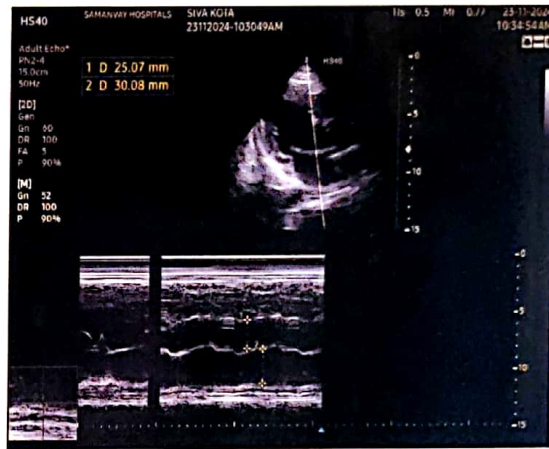

Saturday, November 23, 2024
SIVA KAMLAKAR KOTA
58 YEARS/MALE

CHEST X RAY PA VIEW

Both the lung fields appear normal.

Both costophrenic angles appear clear.

Cardiac silhouette appear normal.

Both hila appears normal.

Bony thorax appears normal.

No evidence of free gas seen under dome of diaphragm.

Median sternal wires are noted.

COMMENTS:

- **NORMAL BOTH LUNG FIELDS.**
- **NORMAL CARDIAC SIZE.**



DR SARJAN VASAVA,
CONSULTANT RADIOLOGIST.

DR SARJAN VASAVA
M.B.B.S., D.M.R.D.
Reg. No. G-28527
SAMANVAY HOSPITALS



Siva kamalkar kota

m/58y

23-11-24

2280 x 2812
WL: 128 WW: 256

Siva Kamalkar Kota 58Yrs 216 (- , -)
Chest

R

S
L/F

R

L

87%
1:1/1
Uncompressed
Position: PA

23/11/24, 9:01:36 AM
Sarnanvay Hospitals
Made In OsiriX

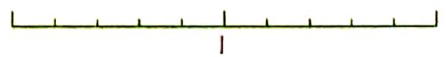

SIVA KAMALKAR KOTA

M /58 YEARS

DATE: 23/11/2024

REAL TIME SONOGRAPHY OF THE ABDOMEN & PELVIS

LIVER - It is normal in size (13.1 cm). It shows normal echo pattern. No evidence of solid or cystic focal lesion is seen. The intrahepatic biliary system is normal and shows no dilatation of the radicles. The portal vein, CBD and hepatic veins appear normal.

GALL BLADDER - It is distended and appears normal. No evidence of sludge or calculus is seen. The wall appears normal.

PANCREAS - It is visualized and appears normal.

SPLEEN - It appears normal in size (8.6 cm), normal in shape and echotexture. No focal lesions.

KIDNEYS - . Both the kidneys appear normal in size, shape and show normal corticomedullary differentiation. Normal echogenicity of both kidneys.

Right kidney measures 8.7 x 3.9 cm. Left kidney measures 9.2 x 5.0 cm.

No calculus or hydronephrosis is seen on either side.

Urinary bladder is distended and appears normal. No cystitis or mass lesion noted.

Prostate appears normal in size vol - 21 cc. No focal lesion.

No evidence of any lymphadenopathy or ascites is noted.

No evidence of dilated bowel loops or bowel wall thickening noted.

IMPRESSION:

NO SONOGRAPHIC ABNORMALITY IS DETECTED.



DR. SARJAN VASAVA,
CONSULTANT RADIOLOGIST.

JR SARJAN VASAVA
M.B.B.S., D.M.R.D.
Reg. No. G-26527
SAMANVAY HOSPITALS



Patient	Exam
ID Name Birth Date Gender	Accession # Exam Date Description Operator

23112024-094118AM
SIVA KAMALKAR KOTA M/58Y

23-11-2024

