

MEDICAL HEALTH CHECK- UP ASSESMENT FORM

NAME : Mr /-Mrs Khurshid Ansari

DATE: 26/10/24

AGE : 47/48

SEX: Male/ Female
 Male

NMU: NMU000

DOCTOR'S NAME:

S42410002277

Health Package

| | | | |
|---------|--------------------------|----------|---------------------|
| TEMP : | <u>97.2</u> ° f | BP : | <u>129/86.</u> mmHg |
| PULSE : | <u>78.</u> b/m | HEIGHT : | <u>183</u> cm |
| RR : | <u>20</u> b/m | WEIGHT : | <u>68</u> kg |
| SPO2 : | <u>98</u> % _A | HGT: | <u>—</u> |

REMARK:



**MEDICOVER
HOSPITALS**

NAVI MUMBAI

Khushiel Anand, M

C/o routine check up

O/E - S+1, b++

- old amalgam 5/

- missing 16

Ad,

- Sealing & polishing 1500

- re filling nit 5/

500
1000/-

Dr Binota Singh





MEDICOVER HOSPITALS

NAVI MUMBAI

DEPARTMENT OF OPHTHALMOLOGY

DATE: 26/10/24

PATIENT NAME: सरोज कृष्णदास आसोनी AGE / SEX: 47/M

UMR NO: 542410002277

| | RE | LE |
|---------------|--------|--------|
| VA (DISTANCE) | 6/6 | 6/6 |
| VA (NEAR) | N6 | N6 |
| COLOUR VISION | Normal | Normal |

| | | SPHERE | CYLINDER | AXIS | VA | |
|-----|-----|--------|----------|------|-----|---------------------------------|
| MRx | O D | plano | _____ | | 6/6 | <u>Acen</u> + 1.75 <u>nc</u> |
| | O S | plano | _____ | | 6/6 | + 1.75 <u>nc</u> |

HISTORY :

— H/O spectacle for near

— NO H/O vision H/O thyroid

— NO H/O other illness

OCULAR FINDINGS :

• Ant seg - BRwn.

• Omm - BRwn

ADVICE:

① eul Refresh tears 1-1-1 x ③0 Dgt CR



| | | | |
|-----------------|-----------------------------------|-----------------|-----------------|
| Name | : Mr. KHURSHID AHMED IQBAL ANSARI | Age /Sex | : 47Y Y(s)/MALE |
| Bill No. | : MCB54241007170 | UMR No. | : 542410002277 |

LABORATORY REPORT : BIOCHEMISTRY

| Parameters | Result | Reference Range | Units |
|---|--------|---|-------|
| HBA1C (GLYCOSYLATED HAEMOGLOBIN) | | | |
| (Bill Date : 26-Oct-2024 09:11 AM Result ID : RMI241023443) | | | |
| HBA1C <i>HPLC</i> | 5.4 | " Normal : < 5.7% Pre diabetic : 5.7 % - 6.5 % Diabetic : > 6.5 % | |

DR. MEHROTRA VISHAL
MD PATHOLOGY

Name : Mr. KHURSHID AHMED IQBAL ANSARI
Bill No. : MCB54241007170

Age /Sex : 47Y Y(s)/MALE
UMR No. : 542410002277

LABORATORY REPORT : BIOCHEMISTRY

| Parameters | Result | Reference Range | Units |
|---|--------|-----------------|-------|
| SERUM URIC ACID | | | |
| (Bill Date : 26-Oct-2024 09:11 AM Result ID : RMI241023438) | | | |
| SERUM URIC ACID <i>uricase</i> | 6.2 | 3.4-7.0 | mg/dL |
| LFT(LIVER FUNCTION TEST) | | | |
| (Bill Date : 26-Oct-2024 09:11 AM Result ID : RMI241023439) | | | |
| TOTAL BILIRUBIN <i>DIAZO</i> | 0.4 | <1.2 | mg/dL |
| DIRECT BILIRUBIN <i>DIAZO</i> | 0.1 | <=0.20 | mg/dL |
| INDIRECT BILIRUBIN <i>Calculated</i> | 0.3 | <=1.0 | mg/dL |
| SGPT (ALT) <i>UV without P5P</i> | 23 | <=41 | U/L |
| SGOT (AST) <i>UV without P5P</i> | 21 | <=40 | U/L |
| ALKALINE PHOSPHATASE (ALP) <i>PNPP, AMP Buffer - IFCC Ref.</i> | 123 | 40-129 U/L | U/L |
| TOTAL PROTEINS <i>Biuret method</i> | 7.4 | 6.0 - 8.0 g/dL | g/dL |
| SERUM ALBUMIN <i>Bromcresol Green (BCG)</i> | 4.6 | 3.5 - 5.2 g/dL | g/dL |
| GLOBULINS <i>Calculated</i> | 2.8 | 2.5 - 3.5 g/dL | g/dL |
| A/G RATIO <i>Calculation</i> | 1.64 | 1.2 - 2.5 | |
| GAMMA GLUTAMYL TRANSFERASE(GGT) <i>G-glutamyl-carboxy-nitroanilide-IFCC</i> | 36 | 6-42 | U/L |
| BUN / CREATININE RATIO | | | |
| (Bill Date : 26-Oct-2024 09:11 AM Result ID : RMI241023440) | | | |
| BUN / CREATININE RATIO <i>CALCULATED</i> | 12.34 | 10-20 | |

| | | | |
|-----------------|-----------------------------------|-----------------|-----------------|
| Name | : Mr. KHURSHID AHMED IQBAL ANSARI | Age /Sex | : 47Y Y(s)/MALE |
| Bill No. | : MCB54241007170 | UMR No. | : 542410002277 |

SERUM CREATININE

(Bill Date : 26-Oct-2024 09:11 AM Result ID : RMI241023441)

CREATININE 0.81 0.8 - 1.3 mg/dL
Jaffe

LIPID PROFILE

(Bill Date : 26-Oct-2024 09:11 AM Result ID : RMI241023442)

TOTAL CHOLESTEROL 191 Desirable :: < 200 mg/dL mg/dL
Enzymatic colorimetric Borderline High :: 200 - 239 mg/dL
High risk : > 240 mg/dL

HDL CHOLESTEROL 35 Low :: < 40 mg/dL mg/dL
Homogeneous enzymatic colorimetric High :: > 60 mg/dL

LDL CHOLESTEROL 129 * Very High : - > 190 mg/dL mg/dL
Direct-Enzymatic colorimetric Optimal : - < 100 mg/dL
Near Optimal : 100 - 129 mg/dL
High : 160 - 189 mg/dL
Borderline High:130-159 mg/dl

VLDL 30 2 - 30 mg/dL mg/dL
Calculation

SERUM TRYGLYCERIDES 148 < 150 mg/dL mg/dL
Enzymatic colorimetric Borderline High : 150 - 199 mg/dL
High : 200 - 499 mg/dL

CHO/HDL RATIO 5.46 * Normal : - < 3.5
Calculation High Risk : - > 5.0

LDL/HDL RATIO 3.69

BUN(BLOOD UREA NITROGEN)

(Bill Date : 26-Oct-2024 09:11 AM Result ID : RMI241023444)

BUN (Blood Urea Nitrogen.) 10 7 - 21.0 mg/dL
Calculated

T3,T4 AND TSH

(Bill Date : 26-Oct-2024 09:11 AM Result ID : RMI241023446)

T3 128.7 70 - 204 ng/dL
ECLIA

| | | | |
|-----------------|-----------------------------------|-----------------|-----------------|
| Name | : Mr. KHURSHID AHMED IQBAL ANSARI | Age /Sex | : 47Y Y(s)/MALE |
| Bill No. | : MCB54241007170 | UMR No. | : 542410002277 |

| | | | |
|--|------|--------------|--------|
| T4 <i>ECLIA</i> | 7.40 | 5.1 - 14.1 | ug/dL |
| TSH(THYROID STIMULATING HORMONE) <i>ECLIA</i> | 2.02 | 0.270 - 4.20 | uIU/mL |

PSA (PROSTATE SPECIFIC ANTIGEN).

(Bill Date : 26-Oct-2024 09:11 AM Result ID : RMI241023447)

| | | | |
|---|------|-------|-------|
| PROSTATE SPECIFIC ANTIGEN (PSA) <i>ECLIA</i> | 1.41 | 0-4.0 | ng/mL |
|---|------|-------|-------|

FBS (FASTING BLOOD GLUCOSE WITH URINE GLUCOSE)

(Bill Date : 26-Oct-2024 09:11 AM Result ID : RMI241023449)

| | | | |
|--|----|--|-------|
| FASTING BLOOD GLUCOSE <i>Hexokinase</i> | 87 | Normal Range : 70 - 99 Impaired Glucose tolerance : 100 -125 Diabetes Mellitus : >=126 | mg/dL |
|--|----|--|-------|

| | |
|-----------------------|-----|
| FASTING URINE GLUCOSE | NIL |
|-----------------------|-----|

PLBS (POST LUNCH BLOOD SUGAR WITH URINE SUGAR)

(Bill Date : 26-Oct-2024 09:11 AM Result ID : RMI241023884)

| | |
|---------------------------------|-----|
| PLBS (POST LUNCH BLOOD GLUCOSE) | 82 |
| URINE SUGAR | NIL |

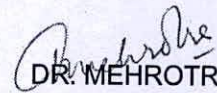
DR. MEHROTRA VISHAL
MD Pathology

| | | | |
|-----------------|-----------------------------------|-----------------|-----------------|
| Name | : Mr. KHURSHID AHMED IQBAL ANSARI | Age /Sex | : 47Y Y(s)/MALE |
| Bill No. | : MCB54241007170 | UMR No. | : 542410002277 |

LABORATORY REPORT : BLOOD BANK

| Parameters | Result | Reference Range | Units |
|--|----------|---------------------------|-------|
| BLOOD GROUPING AND RH | | | |
| (Bill Date : 26-Oct-2024 09:11 AM | | Result ID : RMI241023448) | |
| BLOOD GROUP <i>Automated microcolumn gel method</i> | B | | |
| RH TYPE | POSITIVE | | |

INTERPRETATION

1. If Rh is Du positive it is best considered as Rh negative as recipient and Rh positive as donor. Proper Cross matching is recommended before transfusion.
2. In case of forward and reverse grouping discrepancy, clinical correlation and repeat sample analysis is recommended.
3. For Infants below 6 months only forward grouping is performed.
4. A sub-grouping is recommended after the age of 6 months.

DR. MEHROTRA VISHAL
 MD PATHOLOGY

| | | | |
|-----------------|-----------------------------------|-----------------|-----------------|
| Name | : Mr. KHURSHID AHMED IQBAL ANSARI | Age /Sex | : 47Y Y(s)/MALE |
| Bill No. | : MCB54241007170 | UMR No. | : 542410002277 |

LABORATORY REPORT : CLINICAL PATHOLOGY

| Parameters | Result | Reference Range | Units |
|---|-------------|-----------------|-------|
| CUE(COMPLETE URINE EXAMINATION) | | | |
| (Bill Date : 26-Oct-2024 09:11 AM Result ID : RMI241023437) | | | |
| <u>PHYSICAL EXAMINATION</u> | | | |
| VOLUME | 30 ML | | ml |
| COLOUR | PALE YELLOW | PALE YELLOW | |
| APPEARANCE | S.HAZY | CLEAR | |
| <u>CHEMICAL EXAMINATION</u> | | | |
| DEPOSIT | ABSENT | ANSENT | |
| SPECIFIC GRAVITY | 1.020 | 1.000 - 1.030 | |
| <i>Bromthymol blue</i> | | | |
| PH | 5.5 | 5.0 - 8.0 | |
| <i>Bromthymol blue</i> | | | |
| PROTEIN | NIL | NIL (<15 mg/dL) | |
| <i>Tetra-bromophenol blue/Heat coagulation test</i> | | | |
| GLUCOSE | NIL | NIL (<25 mg/dL) | |
| <i>Glucose oxidase Peroxidase/Benedict?s test</i> | | | |
| UROBILINOGEN | NIL | NIL | |
| <i>Diazonium salt</i> | | | |
| KETONE | NIL | NIL (<5 mg/dL) | |
| <i>Sodium nitroprusside/Rothera?s test.</i> | | | |
| BILIRUBIN | NIL | NEGATIVE | |
| <i>Dipstick/Fouchets test</i> | | | |
| BILE SALT | NIL | NEGATIVE | |
| <i>Hays sulphur powder</i> | | | |
| BILE PIGMENT | NIL | NEGATIVE | |
| <i>Fouchet test</i> | | | |
| NITRITE | NIL | NEGATIVE | |
| <i>Sulfanilic acid</i> | | | |

| | | | |
|-----------------|-----------------------------------|-----------------|-----------------|
| Name | : Mr. KHURSHID AHMED IQBAL ANSARI | Age /Sex | : 47Y Y(s)/MALE |
| Bill No. | : MCB54241007170 | UMR No. | : 542410002277 |

| | | | |
|---------------------------------------|-----|------------|-----|
| LEUCOCYTE ESTERASE | NIL | NEGATIVE | |
| <u>MICROSCOPIC EXAMINATION</u> | | | |
| PUS CELLS | 4-5 | 0 - 5 /hpf | |
| EPITHELIAL CELLS | 4-5 | 0 - 5 | hpf |
| RBC | 1-2 | 0 - 5 /hpf | |
| CAST | NIL | NIL | |
| <i>Microscopy examination</i> | | | |
| CRYSTALS | NIL | NIL | |
| BACTERIA | NIL | | |
| <i>Microscopic examination</i> | | | |
| YEAST | NIL | | |
| <i>Microscopic examination</i> | | | |
| AMORPHOUS DEPOSITS | NIL | | |
| <i>Microscopic examination</i> | | | |
| MUCUS THREAD | NIL | | |
| <i>Microscopic examination</i> | | | |

NOTE

Microscopic examination of urine is carried out on centrifuged urinary sediment

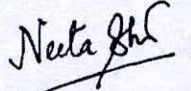

Dr Neeta Shrivastava
MBBS, MD, DNB (Microbiology)

| | | | |
|-----------------|-----------------------------------|-----------------|-----------------|
| Name | : Mr. KHURSHID AHMED IQBAL ANSARI | Age /Sex | : 47Y Y(s)/MALE |
| Bill No. | : MCB54241007170 | UMR No. | : 542410002277 |

LABORATORY REPORT : HAEMATOLOGY

| Parameters | Result | Reference Range | Units |
|---|--------|-----------------|-------------|
| ESR | | | |
| (Bill Date : 26-Oct-2024 09:11 AM Result ID : RMI241023435) | | | |
| ESR <i>MODIFIED WESTERGREN'S METHOD</i> | 05 | 0 - 10 | mm/1st hour |

| 3P(COMPLETE BLOOD PICTURE) | | | |
|---|------|-------------------------------|---------------------|
| (Bill Date : 26-Oct-2024 09:11 AM Result ID : RMI241023436) | | | |
| R B C COUNT <i>Electrical Impedance</i> | 5.33 | 4.5 - 5.5 10 ¹² /L | 10 ¹² /L |
| HEMOGLOBIN <i>Photometric</i> | 15.2 | 13.0 - 17.0 | gms/dL |
| PCV/HCT <i>Calculated</i> | 45.5 | 40 - 50 | % |
| MCV <i>Calculated</i> | 85.5 | 83 - 101 | fl |
| MCH <i>Calculated</i> | 28.6 | 27 - 32 | pg |
| MCHC <i>Calculated</i> | 33.5 | 31.5 - 34.5 | g/dL |
| RDW(cv) | 12.5 | 11.6 - 14.0 % | % |
| TLC (TOTAL LEUCOCYTE COUNT) <i>Impedance</i> | 6.94 | 4.0 - 10.0 | 10 ³ /μl |

DIFFERENTIAL COUNT

| | | |
|---------------------------------------|------|-----------|
| NEUTROPHILS <i>DHSS/Microscopy</i> | 43 | 40 - 80 % |
| LYMPHOCYTES <i>DHSS/Microscopy</i> | 41 * | 20 - 40 % |
| MONOCYTES <i>DHSS/Microscopy</i> | 05 | 02 - 10 % |
| EOSINOPHILS <i>DHSS/Microscopy</i> | 11 * | 00 - 06 % |

| | |
|---|---------------------------------|
| Name : Mr. KHURSHID AHMED IQBAL ANSARI | Age /Sex : 47Y Y(s)/MALE |
| Bill No. : MCB54241007170 | UMR No. : 542410002277 |

| | | | |
|--|-----|------------------------------|--------------------|
| BASOPHILS <i>DHSS/Microscopy</i> | 00 | 00 - 01 % | |
| PLATELET COUNT <i>Electrical Impedance</i> | 267 | 150 - 400 $10^3/\mu\text{L}$ | $10^3/\mu\text{L}$ |

RBC
Predominantly normocytic normochromic.

WBC
Mild eosinophilia is present.

_ATELETS
Adequate in smear.

DR. MEHROTRA VISHAL
MD Pathology

| | | | |
|-----------------------------|--------------|----------------------|-----------------|
| Patient ID: | 542410002277 | Patient Name: | KHURSHID ANSARI |
| Age: | 47 Years | Sex: | M |
| Accession Number: | | Modality: | DX |
| Referring Physician: | | Study: | CHEST |
| Study Date: | 26-Oct-2024 | | |

X RAY CHEST PA VIEW

Both lungs are clear.
The frontal cardiac dimensions are normal.
The pleural spaces are clear.
Both hilar shadows are normal in position and density.
No diaphragmatic abnormality is seen.
The soft tissues and bony thorax are normal.

IMPRESSION:

No significant abnormality is seen.



DR. SUYOG SANGALE
MBBS DMRE
CONSULTANT RADIOLOGIST

Date: 26-Oct-2024 10:58:53

| | | | |
|-----------------------------|--------------|----------------------|-----------------------------|
| Patient ID: | 542410002277 | Patient Name: | KHURSHID AHMED IQBAL ANSARI |
| Age: | 47 yrs | Sex: | M |
| Accession Number: | | Modality: | US |
| Referring Physician: | DR.DMO | Study: | USG ABDOMEN PELVIS |
| Study Date: | 26-Oct-2024 | | |

ULTRASOUND EXAMINATION OF ABDOMEN & PELVIS

The Liver is normal in size (14.1 cm) and shows normal parenchymal reflectivity. No focal lesion is seen. The Hepatic veins appear normal. There is no IHBR dilatation. The portal vein appears normal.

The gall bladder is distended with normal wall thickness. There is no evidence of gallstones. C.B.D. is of normal caliber.

The visualised pancreas is normal in size and shows homogeneous reflectivity.

The spleen is normal size. It measures 10 cm in long axis. No focal lesion is seen.

Both kidneys are normal in position and size. They show normal cortical reflectivity and cortico-medullary distinction.

The Right Kidney measures 10.4 x 4.9 cm. Tiny concretions are seen in right kidney.

The Left Kidney measures 10.2 x 4.7 cm. A 3.6 mm sized calculus is seen in mid pole of left kidney.

There is no obvious evidence of hydronephrosis or mass noted.

There is no evidence of ascites.

The Urinary bladder is distended and shows normal wall thickness. No evidence of any intraluminal mass or calculi.

The Prostate gland is normal in size with few calcific foci noted within it.

It measures 3.6 x 2.7 x 3.0 cm corresponding to an estimated weight of 15.5 gms.

IMPRESSION:

- Non-obstructing left renal calculus.
- Tiny right renal concretions.

Suggest clinical correlation and further evaluation SOS.

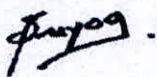

DR. SUYOG SANGALE
MBBS DMRE
CONSULTANT RADIOLOGIST



MEDICOVER
HOSPITALS

NAVI MUMBAI

2D ECHO CARDIOGRAPHY WITH COLOUR DOPPLER

Name : Mr. Khurshid Ansari

Date:- 26/10/2024

Age / Sex : 47 Yrs / Male

UMR No. 002277

Referred By : Health Checkup

FINDINGS:

- **Bicuspid aortic valve.**
Moderate aortic stenosis.
Peak / Mean gradient = 50 / 28 mmHg.
Commissures at 12 O' and 6 O' clock.
Mild aortic regurgitation. No aortic stenosis.
- Mild concentric left ventricular hypertrophy.
- No left ventricle regional wall motion abnormality.
- Normal left ventricle systolic function. LVEF = 60%.
- Grade I left ventricle diastolic dysfunction.
- Trivial mitral regurgitation.
- Trivial tricuspid regurgitation. No pulmonary hypertension.
PASP = 30 mm Hg.
- Intact IAS and IVS.
- No left ventricle clot / vegetation / pericardial effusion noted.
- Normal right atrium and right ventricle dimensions.
- Normal right ventricle systolic function. No hepatic congestion.

IMP:

- **Bicuspid aortic valve.**
- **Moderate aortic stenosis.**
- **Mild LVH.**
- **No RWMA.**
- **Grade I left ventricle diastolic dysfunction.**
- **Mild AR. Trivial MR and TR. No PH.**
- **Normal LV and RV systolic function.**

DR. ANUP MAHAJANI
MD DNB CARDIOLOGY





MEDICOVER
HOSPITALS

NAVI MUMBAI

M MODE MEASUREMENTS:

| | | |
|-------------|----|----|
| LA | 34 | mm |
| AO root | 29 | mm |
| AO CUSP SEP | 18 | mm |
| LVID(s) | 32 | mm |
| LVID(d) | 43 | mm |
| IVS(d) | 13 | mm |
| LVPW(d) | 12 | mm |
| RVID(d) | 29 | mm |
| RA | 32 | mm |
| LVEF | 60 | % |

| | PEAK | MEAN | Vmax | Gradient of Regurgitation |
|-----------|------|------|------|---------------------------|
| MITRAL | N | | | Trivial |
| AORTIC | 50 | 28 | | Mild |
| TRICUSPID | 30 | | | Trivial |
| PULMONERY | 4.4 | | | Nil |



Rate 71 . Sinus rhythm.....normal P axis, V-rate 50- 99
. Baseline wander in lead(s) V1,V2,V3,V4,V5,V6
PR 161
QRSD 75
QT 357
QTc 388

--AXIS--

P 47
QRS 32
T 41

- NORMAL ECG -

12 Lead; Standard Placement

Unconfirmed Diagnosis

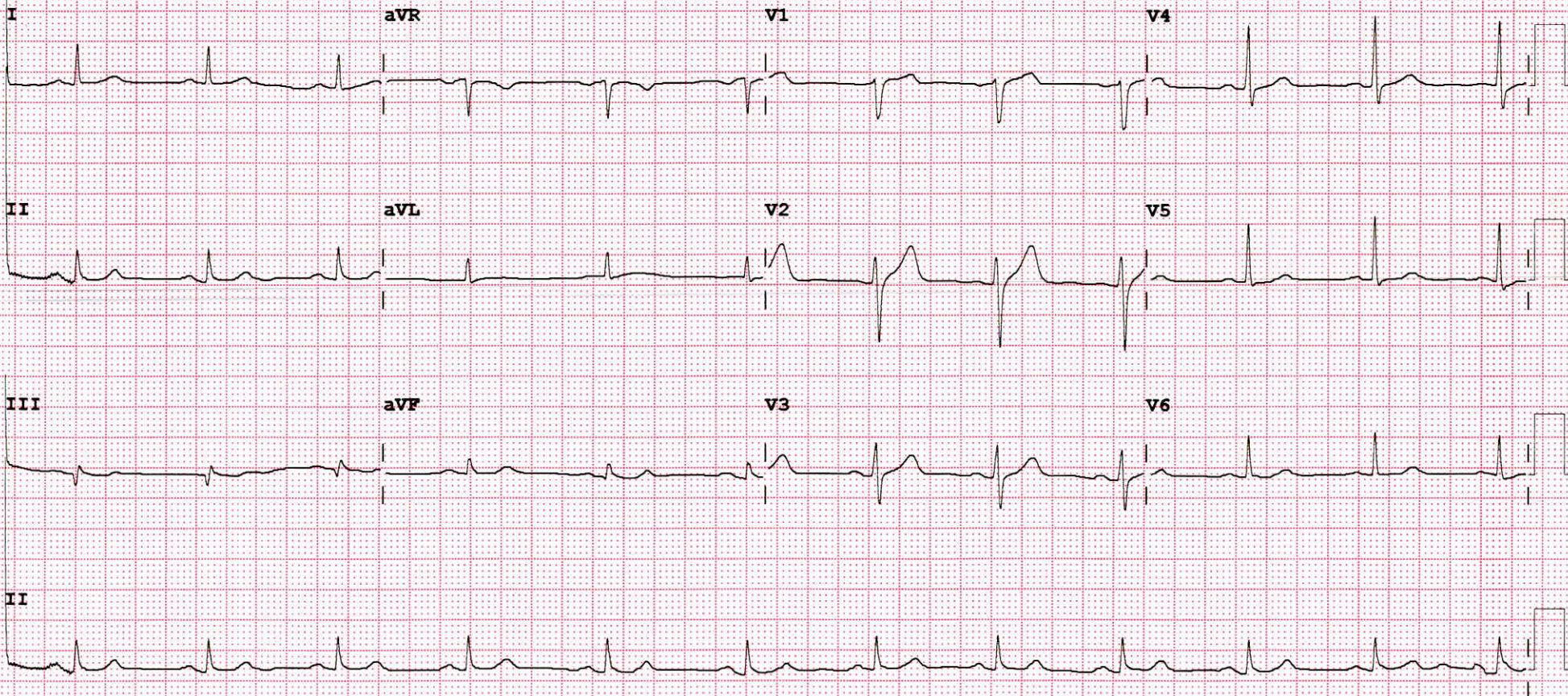

Device:

Speed: 25 mm/sec

Limb: 10 mm/mV

Chest: 10.0 mm/mV

F 50~ 0.50- 40 Hz W

100B CL

P?



ID: HC2277

Visit:

47 years

Asian

Male

26-Oct-2024

13:46:56

Meds: NIL

Referred by: HC
Test ind: R/O IHD

Actual Exercise time: 7:26

Max HR: 151bpm 87% of max predicted 173bpm

Max BP: 150/90 Maximum workload: 9.4METS

Reason for Termination: Max HR attained

Comments: GOOD EFFORT TOLERANCE

ADEQUATE CHRONOTROPIC AND IONOTROPIC RESPONSE

NO ANGINA / ARRHYTHMIA

NO ST T CHANGES IN EXERCISE AND RECOVERY

STRES TEST NEGATIVE FOR EXERCISE INDUCED MYOCARDIAL ISCHEMIA

DR ANUP MAHAJANI MD DNB CARDIOLOGY

25.0 mm/s
10.0 mm/mV
0.16 Hz 150 Hz
50Hz

| Phase Name | Stage Name | Time in Stage | Speed (mph) | Grade (%) | WorkLoad (METS) | HR (bpm) | BP (mmHg) | Rpp (x100) |
|------------|------------|---------------|-------------|-----------|-----------------|----------|-----------|------------|
| PRETEST | SUPINE | 1:53 | 0.8 | 0.0 | 1.5 | 69 | 120/80 | 83 |
| EXERCISE | STAGE 1 | 3:00 | 1.7 | 10.0 | 4.6 | 112 | | |
| | STAGE 2 | 2:13 | 2.5 | 12.0 | 7.0 | 126 | 140/90 | 176 |
| | STAGE 3 | 2:13 | *** | *** | 1.0 | 133 | 150/90 | 200 |
| RECOVERY | Post | 4:54 | *** | *** | 1.0 | 90 | | |

Technician:

BVP MEDICOVER HOSPITAL

Unconfirmed

MAC55 010Bsp2

ID: HC2277

Visit:

26-Oct-2024

13:55:49

151bpm

BP: 140/90

EXERCISE
STAGE 3
7:00

BRUCE

3.3mph

14.0%

ST @ 10mm/mV
80ms postJ

Lead
ST(mm)
Slope(mV/s)

150 Hz

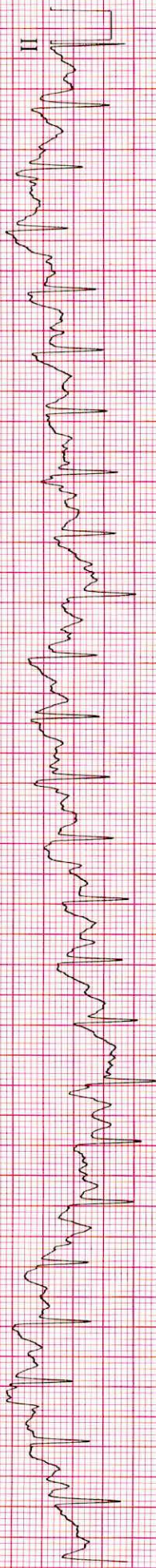
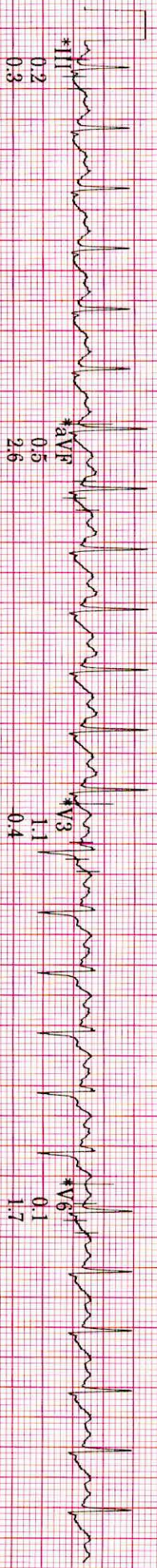
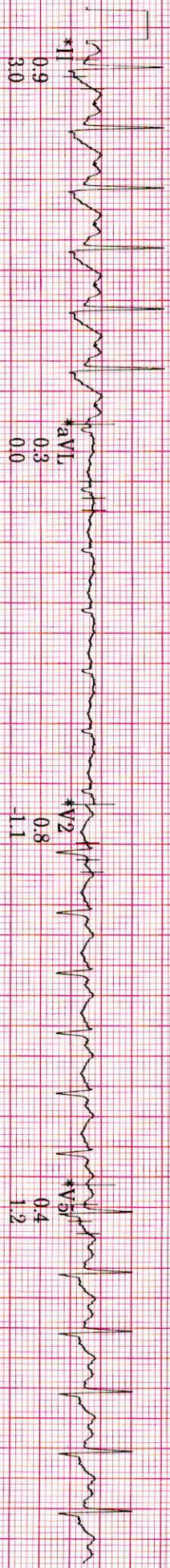
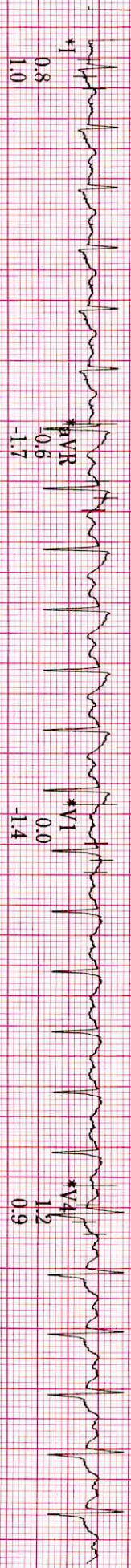

Raw Rhythm 20 Hz 10.0 mm/mV A-H-S 50Hz HR 46

* Computer Synthesized Rhythm
MAC55 010Bsp2

ID: HC2277

Visit:

26-Oct-2024

13:54:01

126bpm

BP: 140/90

EXERCISE
STAGE 2

5:13

BRUCE

2.5mph

12.0%

ST @ 10mm/mV
80ms postJ

Lead
ST'(mm)
Slope(mV/s)

150 Hz

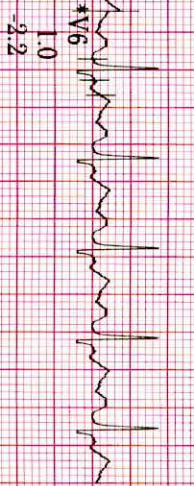
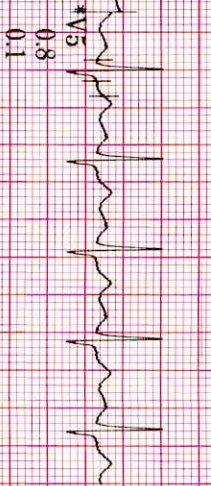
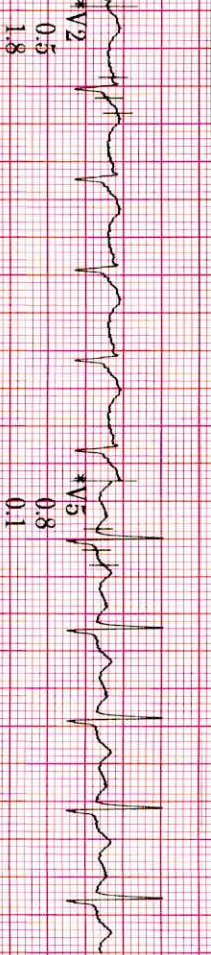
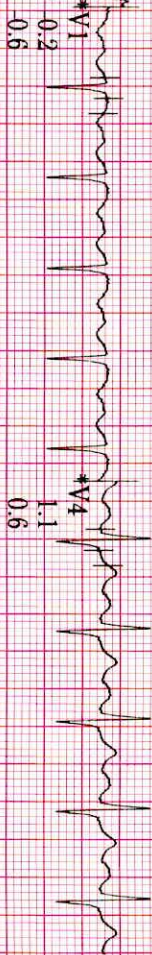
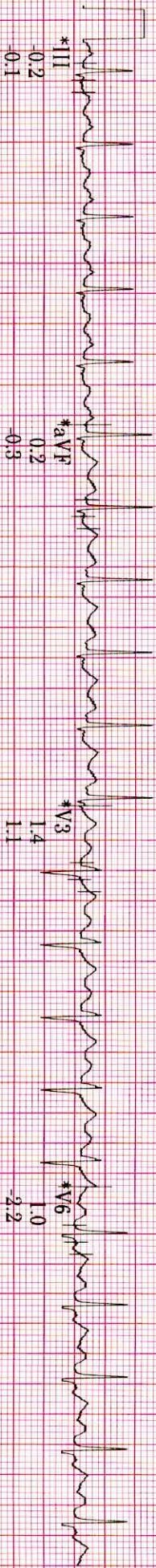
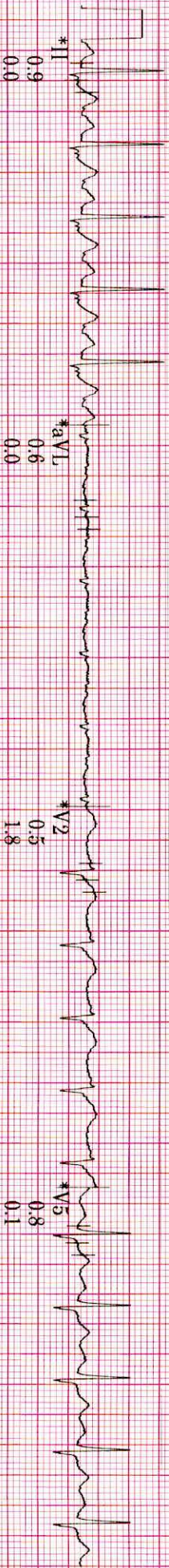

0.16 Hz ZPD

25.0 mm/s

10.0 mm/mV

A-H-S-50Hz HR 46

MAC55-010Bsp2

GAH

* Computer Synthesized Rhythm

ID: HC2277

Visit:

26-Oct-2024

13:51:38

111bpm

EXERCISE

STAGE 1

2:50

BRUCE

1.7mph

10.0%

ST @ 10mm/mV
80ms postJ

Lead
ST(mm)
Slope(mV/s)

150 Hz

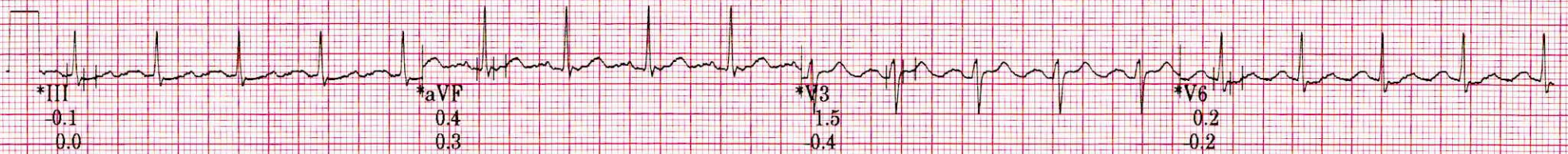
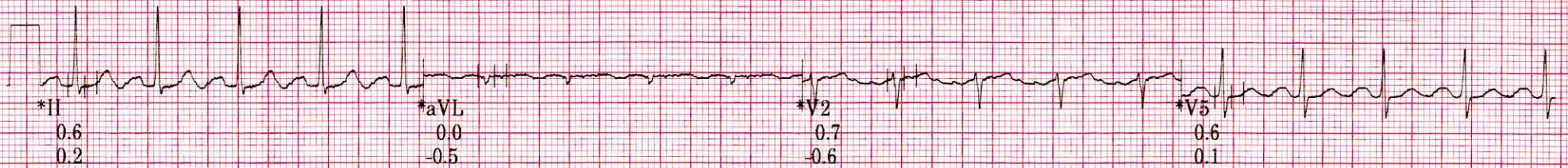

* Computer Synthesized Rhythm

ID: HC2277

Visit:

26-Oct-2024

13:48:44

70bpm

BP: 120/80

PRETEST
SUPINE

1:49

BRUCE

***mpt

***%

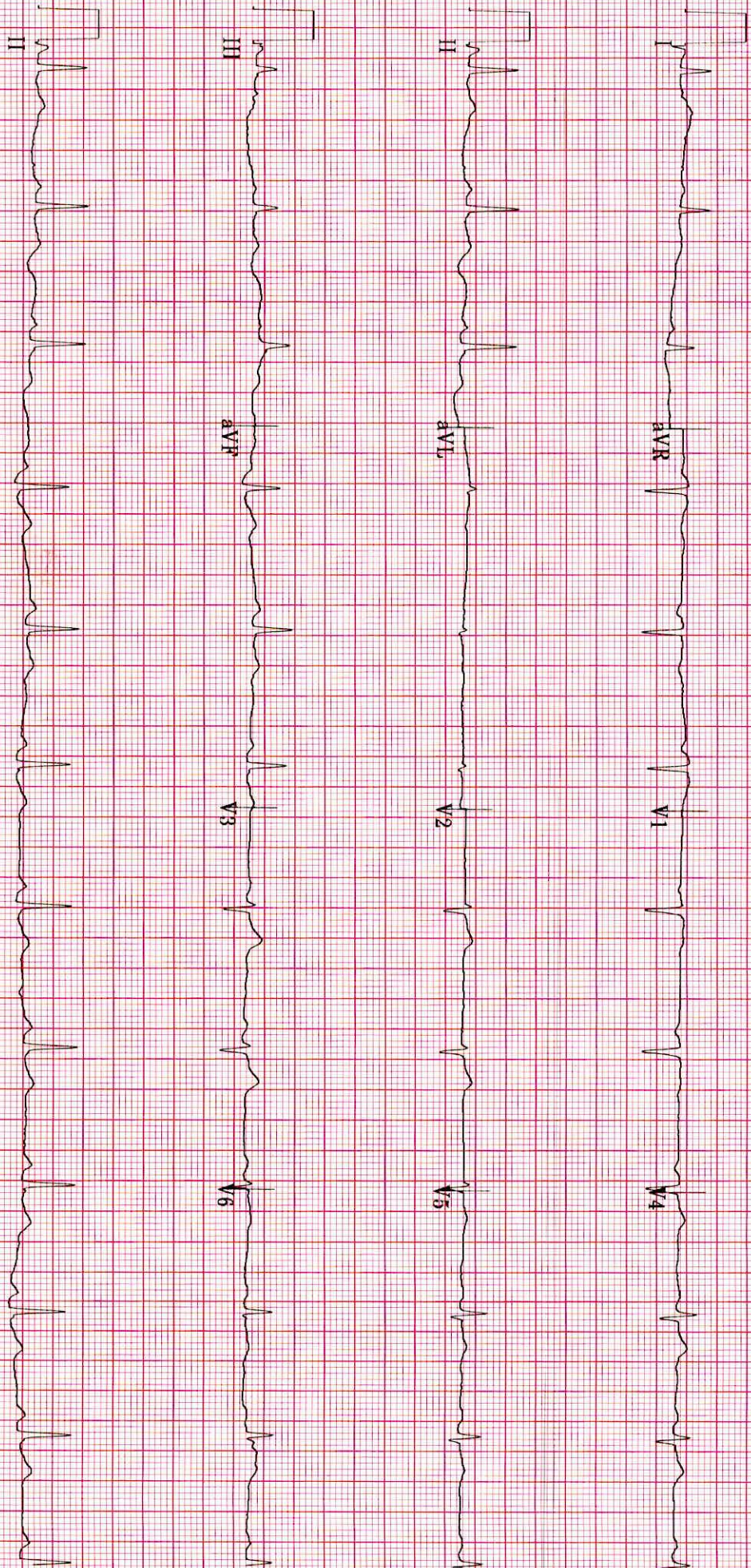

0.16-20 Hz ZPPD 25.0 mm/s

10.0 mm/mV

50Hz A-H-S-HR 46

4 by 2.5s + 1 rhythm 1d

MAC55 010Bsp2

GAH

Medigraph