

Prasad
Hitesh
27 years
cm / kg

Male

HR 70/min
Intervals:
RR 854 ms
P 88 ms
PR 122 ms
QRS 82 ms
QT 336 ms
QTc 365 ms

Axis:
P 24°
QRS -3°
T 15°

P (II) 0.12 mV
S (V1) -0.69 mV
R (V5) 0.92 mV
Sokol. 2.43 mV

DR. PAVAN ROY
MD, DM (CARDIOLOGY)
CONSULTANT CARDIOLOGIST
REG NO. G-23380
M No. 9305988158

UNCONFIRMED REPORT



10 mm/mV

10 mm/mV

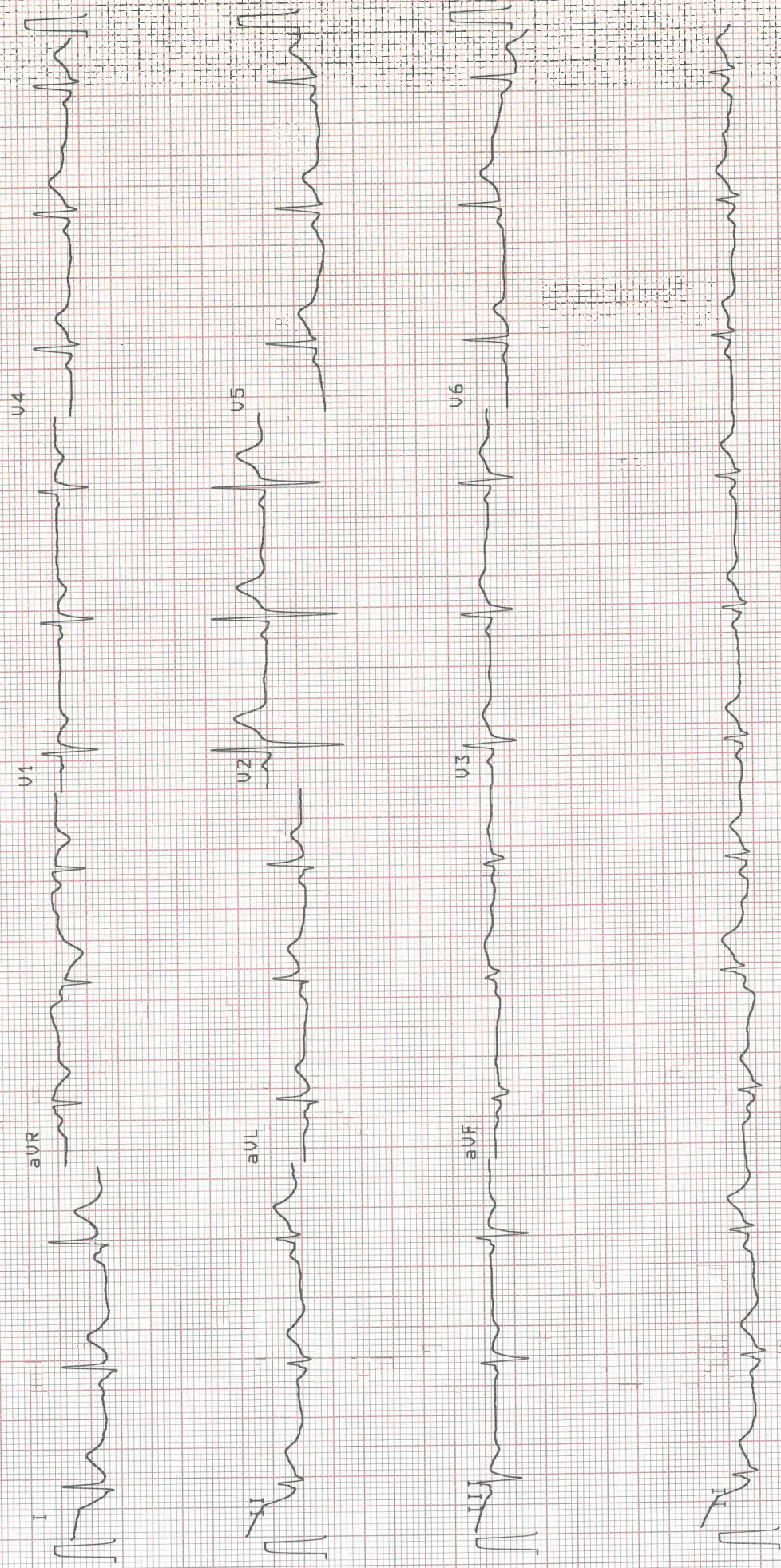

10 mm/mV

25 mm/s

SCHILLER

0.05-25Hz F50 S5F S85 Mo 13-JAN-25 08:31:43 samanway hospital baroda

Part No.2.157017M

AT-102

1.37.11m

MRE

Monday, January 13, 2025
HITESH PRASAD
27 YEARS/MALE

CHEST X RAY PA VIEW

Both the lung fields appear normal.

Both costophrenic angles appear clear.

Cardiac silhouette appear normal.

Both hila appears normal.

Bony thorax appears normal.

No evidence of free gas seen under dome of diaphragm.

COMMENTS:

- **NORMAL BOTH LUNG FIELDS.**
- **NORMAL CARDIAC SIZE.**



Digitally signed by
DR SARJAN VASAVA,
CONSULTANT RADIOLOGIST.

DR SARJAN VASAVA
M.B.B.S., D.M.R.D.
Reg. No. G-26527
SAMANVAY HOSPITALS

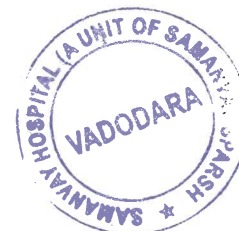

Prasad Hitesh

m/27

13-01-25

2280 x 2812
WL: 128 WW: 256

S
L/F

Prasad Hitesh 27 Yrs 139 (- , -)
Chest

R

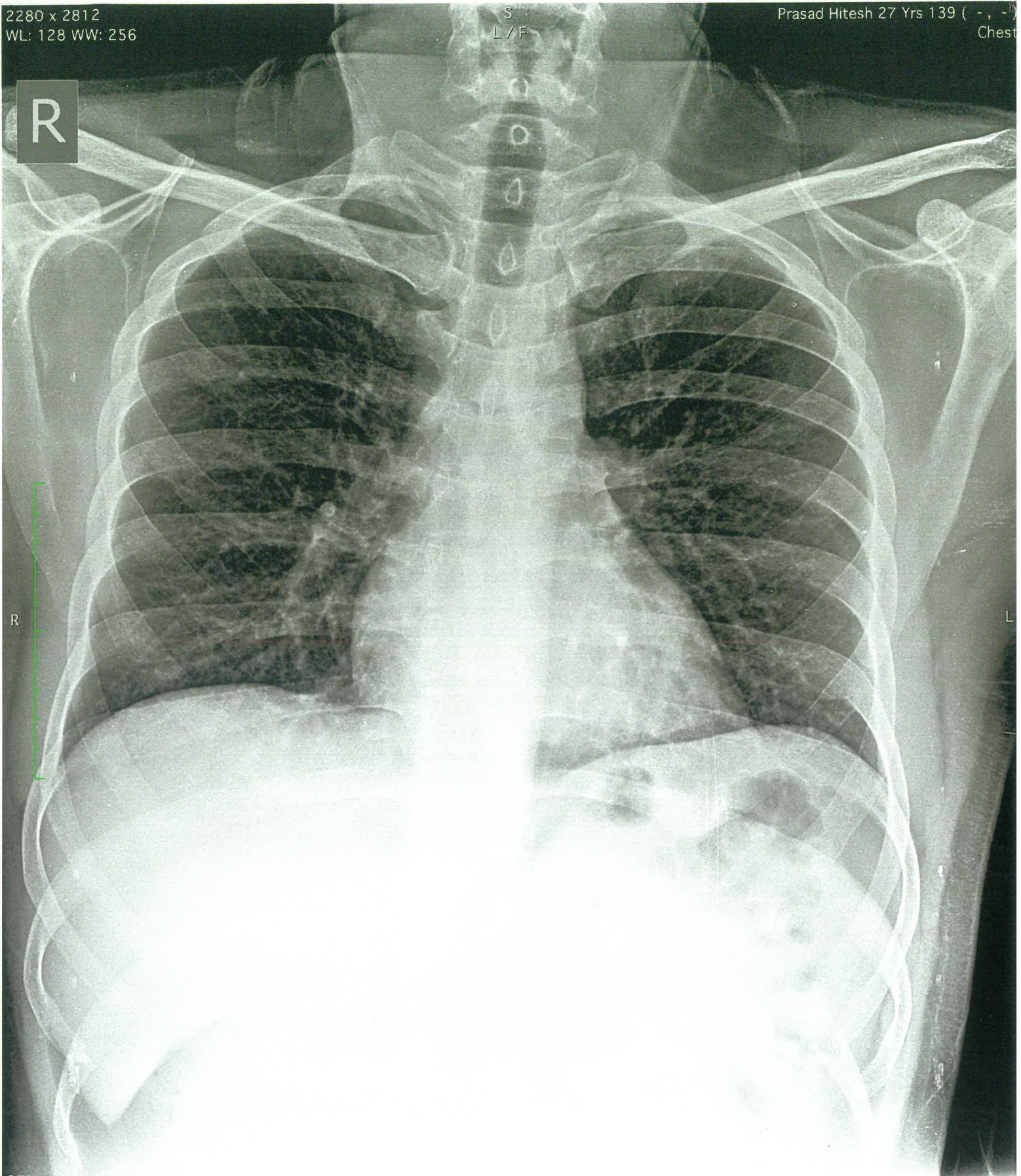

R

87%
1 : 1 / 1
Uncompressed
Position: PA



13/01/25, 8:26:31 AM
Sarnanvay Hospitals
Made In Osirix



COMPREHENSIVE HEALTH CHECK UP

Case No. : _____ Date : 13/1/25

Name : Mr. Hitesh Prasad Age/Sex : 27/M

MEDICAL HISTORY : No physical abnormalities

PERSONAL HISTORY : Constitutional Thrombocytopenia

Appetite : _____ Smoking : None

Sleep : _____ H/O Alcohol : None

Bladder : _____ Lifestyle : Active

Bowel : _____ Exercise : walking

DRUG HISTORY : _____

PAST HISTORY : _____

FAMILY HISTORY : _____

GENERAL PHYSICAL EXAMINATION :

Built and Nourishment :

Height : _____

B. P. : 100/70 mm of Hg Weight : _____ Kg

Character : _____ Pulse : 88 / Min

Nails : _____ Odema : _____

Tonsils : _____ Skin : _____

Tongue : _____ Sclera : _____

Eat. & Joints : _____ Glands : _____

Adv

— Follow healthy lifestyle

Dr. Patel

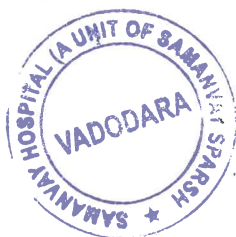



EYE CHECK UP

Reg. No. : _____ Date : 13/1/25

Name : Mr. Hitesh prasad Age / Sex : 27 y/m

	RIGHT EYE	LEFT EYE
DISTANCE : (With / Without Glasses)	6/6	6/6
NEAR VISION : (With / Without Glasses)	N6	N6
ANTERIOR SEGMENT :	— WNL —	
I O P (MM of Hg)	— digitally WNL	
FUNDUS :	— WNL —	
COLOR VISION :	— WNL —	
CLINICAL IMPRESSION :	— WNL —	
ADVICE :	— Nil —	

Doctor's Signature : _____

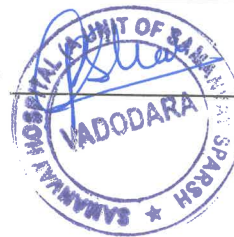

□

Patient Name : MR. HITESH PRASAD
Age / Sex : 27Y/Male
IP/Reg.No/UHID : Reg-15626 /UHID15626
Lab No : LA25000537
Referred By : Dr.SAMANVAY HOSPITAL
Bedcategory/Bed :
Mobile No : 9537136878
UHID : UHID15626
Consultant : Mr. Samanvay Hospital
Sponsor : **MEDIWHEEL**
ABHA Address :
Barcode No. : **43087,43088,43089**

Bill No : OPB/1/24/14280
Sample Collected : Jan 13 2025 12:06PM
Sample Received : Jan 13 2025 12:06PM
Report On : Jan 13 2025 12:22PM
Bill Creation Date : Jan 13 2025 12:01PM
Bar Code : 
Reg No : Reg-15626
IPNo :
Passport No. :
Verified On : **Jan 13 2025 1:35PM**
ABHA Num :

Test Name	Results	Units	Biological Reference
-----------	---------	-------	----------------------

HPLC

HBA1C/ GLYCOO HB

GLYCOCYLATED HAEMOGLOBIN(HBA1C)(HPLC)	5.2	%	4.0 - 6.0
AVERAGE BLOOD SUGAR	102.54	mg/dl	0 - 140.0

BIOCHEMISTRY

LIPID PROFILE

CHOLESTROL (TOTAL)(CHOD-PAP)	129.0	mg/dl	0.0 - 200.0 Desirable blood cholesterol : <200 mg/dl Borderline high blood cholesterol : 200-239 mg/dl High blood cholesterol : >239 mg/dl
TRIGLYCERIDE(GPO-METHOD)	118.6	mg/dl	0 - 161.0 NORMAL : <161 MG/DL HIGH : 161-199 MG/DL HYPERTRIGLYCERIDEMIC : 200-499 MG/DL
HDL CHOLESTEROL(DIRECT METHOD)	↓ 27.6	mg/dl	35.3 - 79.5
CHOLESTROL (TOTAL)/HDL RATIO(CALCULATED)	↑ 4.67		3.30 - 4.40
VLDL	23.72		0 - 30.0
LDL CHOLESTEROL(CALCULATED)	101.4		0 - 130.0
LDL/HDL RATIO	3.67		
GAMMA GT(GLUPA C METHOD)	26.6	U/L	0.0 - 58.0
URIC ACID	5.0	mg/dl	3.5 - 7.2
BUN(UREASE-GLDH)	11.60	mg/dl	5.0 - 21.0
CREATININE (BLOOD)(ENZYMATIC)	0.74	mg/dl	0.7 - 1.3
BUN CREATININE RATIO(CALCULATED)	15.6	mg/dl	10.0 - 20

LIVER FUNCTION TEST



Dr. Sweta Patel
MD (Pathology)
Verified By

Mrs. Rachana Parsottambhai Dayma

Prepared by

Nr. St. Kabir School, Opp. Raneshwar Temple, Vasna Road, Vadodara-15

Patient Name : MR. HITESH PRASAD
Age / Sex : 27Y/Male
IP/Reg.No/UHID : Reg-15626 /UHID15626
Lab No : LA25000537
Referred By : Dr.SAMANVAY HOSPITAL
Bedcategory/Bed :
Mobile No : 9537136878
UHID : UHID15626
Consultant : Mr. Samanvay Hospital
Sponsor : **MEDIWHEEL**
ABHA Address :
Barcode No. : **43087,43088,43089**

Bill No : OPB/1/24/14280
Sample Collected : Jan 13 2025 12:06PM
Sample Received : Jan 13 2025 12:06PM
Report On : Jan 13 2025 12:22PM
Bill Creation Date : Jan 13 2025 12:01PM
Bar Code : 
Reg No : Reg-15626
IPNo :
Passport No. :
Verified On : **Jan 13 2025 1:35PM**
ABHA Num :

Test Name	Results	Units	Biological Reference
BILIRUBIN-TOTAL(DIAZO)	0.88	mg/dl	0.00 - 2.0
BILIRUBIN-DIRECT(DIAZO)	0.31	mg/dl	0.00 - 0.4
BILIRUBIN-INDIRECT(DIAZO)	0.57	mg/dl	0.00 - 1.10
SGOT(IFCC WITHOUT PYRIDOXAL PHOSPHATE)	25.8	U/L	0 - 35
SGPT(IFCC WITHOUT PYRIDOXAL PHOSPHATE)	22.4	U/mL	0 - 45
ALKALINE PHOSPHATASE(ALKP04)* (AMP-METHOD)	92.0	U/L	53 - 128
PROTEIN (SERUM)(BIURET)	6.73	g/dl	6.40 - 8.30
ALBUMIN(BCG)	4.32	g/dl	3.5 - 5.2
GLOBULIN(CALCULATED)	2.41	g/dl	2.3 - 3.7
A/G RATIO(CALCULATED)	1.79	Ratio	1.0 - 2.0

IMMUNOLOGY

T3 T4 TSH

TOTAL T3(CHEMILUMINESCENCE / CLIA)	1.48	ng/ml	0.6 - 1.8
TOTAL T4(CHEMILUMINESCENCE / CLIA)	7.98	ug/dl	4.5 - 12.7
TSH(CHEMILUMINESCENCE / CLIA)	1.86	μIU/mL	0.35 - 4.78

Interpretation : 1. TSH results between 4.5 to 15.0 show considerable physiologic and seasonal variation, suggest clinical correlation or repeat testing with fresh sample.
2.TSH results between 0.1 to 0.45 requires correlation with patient age and clinical symptoms. As with increasing age, there are marked changes in thyroid hormone production, metabolism and its action resulting in an increase prevalence of sub-clinical thyroid disease.
3. TSH values may be transiently altered because of non- thyroidal illness like severe infections, liver diseases, renal and heart failure, severe burns, trauma and surgery etc.
4.Drugs that decreased TSH values e.g. L-dopa, glucocorticoid. Drugs that increase TSH values e.g .Iodine, Lithium and amiodarone.

BIOCHEMISTRY

FASTING BLOOD GLUCOSE*

FASTING BLOOD GLUCOSE(FBS)(GOD-POD)	↑ 102.8	mg/dl	74.0 - 100.0
FASTING URINE GLUCOSE	NIL		

POST BLOOD GLUCOSE(PP2)

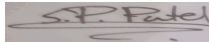

Dr. Sweta Patel
MD (Pathology)
Verified By

Mrs. Rachana Parsottambhai Dayma

Prepared by

Nr. St. Kabir School, Opp. Raneshwar Temple, Vasna Road, Vadodara-15

Patient Name : MR. HITESH PRASAD
Age / Sex : 27Y/Male
IP/Reg.No/UHID : Reg-15626 /UHID15626
Lab No : LA25000537
Referred By : Dr.SAMANVAY HOSPITAL
Bedcategory/Bed :
Mobile No : 9537136878
UHID : UHID15626
Consultant : Mr. Samanvay Hospital
Sponsor : **MEDIWHEEL**
ABHA Address :
Barcode No. : **43087,43088,43089**

Bill No : OPB/1/24/14280
Sample Collected : Jan 13 2025 12:06PM
Sample Received : Jan 13 2025 12:06PM
Report On : Jan 13 2025 12:22PM
Bill Creation Date : Jan 13 2025 12:01PM
Bar Code : 
Reg No : Reg-15626
IPNo :
Passport No. :
Verified On : **Jan 13 2025 1:35PM**
ABHA Num :

Test Name	Results	Units	Biological Reference
-----------	---------	-------	----------------------

PP2 BLOOD GLUCOSE(GOD-POD)	126.2	mg/dl	70.0 - 140.0
----------------------------	-------	-------	--------------

PP2 URINE GLUCOSE	NIL		
-------------------	-----	--	--

HEMATOLOGY

BLOOD GROUP RH	"O" POSITIVE		
----------------	--------------	--	--

CBC WITH ESR

RBCS PARAMETER

HAEMOGLOBIN(SLS METHOD)	16.4	g/dl	13.0 - 17.0
-------------------------	------	------	-------------

RBC COUNT(IMPEDENCE)	↑ 5.52	10 ⁶ /uL	4.50 - 5.50
----------------------	--------	---------------------	-------------

PCV (HEAMATOCRIT)(IMPEDENCE)	↑ 51.2	%	40.0 - 50.0
------------------------------	--------	---	-------------

MCV(CALCULATED)	92.8	fl	80.0 - 100.0
-----------------	------	----	--------------

MCH(CALCULATED)	29.7	pg	27.0 - 33.0
-----------------	------	----	-------------

MCHC(CALCULATED)	32.0	g/dl	32.0 - 36.0
------------------	------	------	-------------

RDW-CV(PARTICLE COUNTER(CALCULATED))	13.7	%	11.6 - 14.0
--------------------------------------	------	---	-------------

RDW-SD(PARTICLE COUNTER(CALCULATED))	↑ 47.3	fl	39 - 46
--------------------------------------	--------	----	---------

WBCS PARAMETER

TOTAL COUNT(FLOW CYTOMETRY)	6770	/uL	4000 - 10000
-----------------------------	------	-----	--------------

DLC

NEUTROPHILS(FLOW CYTOMETRY)	60	%	40 - 70
-----------------------------	----	---	---------

LYMPHOCYTES(FLOW CYTOMETRY)	33	%	20 - 40
-----------------------------	----	---	---------

MONOCYTES(FLOW CYTOMETRY)	06	%	2 - 8
---------------------------	----	---	-------

EOSINOPHILS(FLOW CYTOMETRY)	01	%	1 - 4
-----------------------------	----	---	-------

BASOPHILS(FLOW CYTOMETRY)	00	%	0.0 - 1.0
---------------------------	----	---	-----------

ABSOLUTE NEUTROPHIL COUNT(CALCULATED)	4050.0	10 ³ /uL	2000.0 - 7000.0
---------------------------------------	--------	---------------------	-----------------

ABSOLUTE LYMPHOCYTE COUNT(CALCULATED)	2220.0	10 ³ /uL	1000.0 - 3000.0
---------------------------------------	--------	---------------------	-----------------

ABSOLUTE MONOCYTE COUNT(CALCULATED)	420.0	10 ³ /uL	200.0 - 1000.0
-------------------------------------	-------	---------------------	----------------

ABSOLUTE EOSINOPHIL COUNT(CALCULATED)	70.0	10 ³ /uL	20.0 - 500.0
---------------------------------------	------	---------------------	--------------

PLATELETS PARAMETER

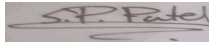

Dr. Sweta Patel
MD (Pathology)

Verified By

Mrs. Rachana Parsottambhai Dayma

Prepared by

Patient Name : MR. HITESH PRASAD
Age / Sex : 27Y/Male
IP/Reg.No/UHID : Reg-15626 /UHID15626
Lab No : LA25000537
Referred By : Dr.SAMANVAY HOSPITAL
Bedcategory/Bed :
Mobile No : 9537136878
UHID : UHID15626
Consultant : Mr. Samanvay Hospital
Sponsor : **MEDIWHEEL**
ABHA Address :
Barcode No. : **43087,43088,43089**

Bill No : OPB/1/24/14280
Sample Collected : Jan 13 2025 12:06PM
Sample Received : Jan 13 2025 12:06PM
Report On : Jan 13 2025 12:22PM
Bill Creation Date: Jan 13 2025 12:01PM
Bar Code 
Reg No : Reg-15626
IPNo :
Passport No. :
Verified On : **Jan 13 2025 1:35PM**
ABHA Num :

Test Name	Results	Units	Biological Reference
PLATELET COUNT(IMPEDENCE)	↓ 116000	/uL	150000 - 450000
MPV(IMPEDENCE)	↑ 15.1	fl	8.0 - 13.0
PDW(IMPEDENCE)	↑ 24.8	fl	9.0 - 17.0
ESR	12	mm/hr	0 - 20

-----End of the Report-----

Mrs. Rachana Parsottambhai Dayma

Prepared by

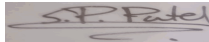

Dr. Sweta Patel

MD (Pathology)

Verified By

Nr. St. Kabir School, Opp. Raneshwar Temple, Vasna Road, Vadodara-15

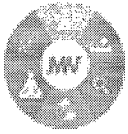

Mediwheel
...Your wellness partner

Arcofemi Healthcare Pvt Ltd

(Formerly known as Arcofemi Healthcare Ltd)

F-701A, Lado Sarai, Mehrauli, New Delhi - 110030

Email: wellness@mediwheel.in, Website: www.mediwheel.in

Tel: +91-11-41195959, Fax: +91-11-29523020

CIN: U24240DL2011PTC216307

MEDICAL FITNESS CERTIFICATE

(To be signed by a registered medical practitioner holding a Medical degree)

This is to certify that **Hitesh Prasad** aged **27yr**. Based on the examination, I certify that he is in good dental and physical health and it is free from any physical defects such as deafness, color blindness, and any chronic or contagious diseases.

Place: Vadodara

Date: 13/01/2025

Dr. Nitesh Kumar
MBBS
BCMR 47003

Name & Signature of

Medical officer