



भारत सरकार

GOVERNMENT OF INDIA

प्रियांशी श्रीवास्तव

Priyanshi Srivastava

जन्म तिथि/ DOB: 28/10/1994

महिला / FEMALE

4053 6522 9529



मेरा आधार, मेरी पहचान



भारतीय विशिष्ट पहचान प्राधिकरण  
UNIQUE IDENTIFICATION AUTHORITY OF INDIA

पता:

आत्मजा: प्रवीन कुमार, एल-12/1,  
फैजाबाद रोड, बादशाह नगर, महानगर,  
लखनऊ,  
उत्तर प्रदेश - 226006

**Address:**

D/O: Praveen Kumar, L-12/1,  
Faizabad Road, Badshah Nagar,  
Mahanagar, Lucknow,  
Uttar Pradesh - 226006

**4053 6522 9529**



1800 300 1947



help@uidai.gov.in

WWW

www.uidai.gov.in



P.O. Box No.1947,  
Bengaluru-560 001





प्रियांशी श्रीवास्तव  
Priyanshi Srivastava  
जन्म तिथि/DOB: 28/10/1994  
महिला / FEMALE

4053 6522 9529

मेरा आधार, मेरी पहचान



भारतीय विशिष्ट पहचान प्राधिकरण  
UNIQUE IDENTIFICATION AUTHORITY OF INDIA

पता:

आत्मजा: प्रवीन कुमार, एल-12/1,  
फैजाबाद रोड, बादशाह नगर, महानगर,  
लखनऊ,  
उत्तर प्रदेश - 226006

Address:

D/O: Praveen Kumar, L-12/1,  
Faizabad Road, Badshah Nagar,  
Mahanagar, Lucknow,  
Uttar Pradesh - 226006

4053 6522 9529



1800 300 1947



help@uidai.gov.in

WWW

www.uidai.gov.in

P.O. Box No 1947,  
Bangalore-560 001

  
Rajasthan Diagnostic &  
Medical Research Centre  
Jhunjhunu







# RAJASTHANI DIAGNOSTIC & MR CENTRE

FULLY COMPUTERISED PATHOLOGY LABORATORY

MRI

CT SCAN

TMT

SONOGRAPHY

X-RAY

ECG

MAMOGRAPHY

NAME	PRIYANSHI SRIVASTAVA	AGE-	SEX: F
REF/BY:	BOB HEALTH CHECKUP	DATE	15-Nov-24

## ULTRASONOGRAPHY WHOLE ABDOMEN

**Liver:** is normal in size, shape and echotexture. No IHBR dilatation is seen. No focal mass seen. Portal vein and hepatic veins are normal in diameter. Common bile duct is normal in diameter and lumen is clear.

**Gall bladder:** is normal in size shape, location with echo free lumen. Wall thickness is normal. No echogenic shadow suggestive of calculus is seen. No focal mass or lesion is seen.

**Pancreas:** is normal in size, shape and echotexture. No focal mass or lesion is detected. Pancreatic duct is not dilated.

**Rt. Kidney:** is normal in size, shape, position and echotexture. Corticomedullary differentiation is well maintained. No evidence of definite calculus/ hydronephrosis is seen.

**Lt. Kidney:** is normal in size, shape, position and echotexture. Corticomedullary differentiation is well maintained. No evidence of definite calculus/ hydronephrosis is seen.

**Spleen:** is normal in size, regular in shape and echo texture. No focal lesion is seen. Splenic vessels are normal.

**Urinary Bladder:** is well distended. Outline of bladder is regular. Wall thickness is normal. No focal mass is seen. No echogenic shadow suggestive of calculus is seen.

**Uterus:** is gravid.

No evidence of ascites is seen. No significant Lymphadenopathy is seen. No obvious bowel pathology is seen. Retroperitoneum including aorta, IVC are unremarkable.

### IMPRESSION:

- ❖ Gravid uterus.

Advised: clinicopathological correlation

*JR*  
**DR. NIRMALA ROYAL**  
**MD RADIODIAGNOSIS**

**Dr. Nirmala Royal**  
**MD (Radiodiagnosis)**  
**RMC 32422/24686**



THIS REPORT IS NOT VALID FOR MEDICO LEGAL PURPOSE



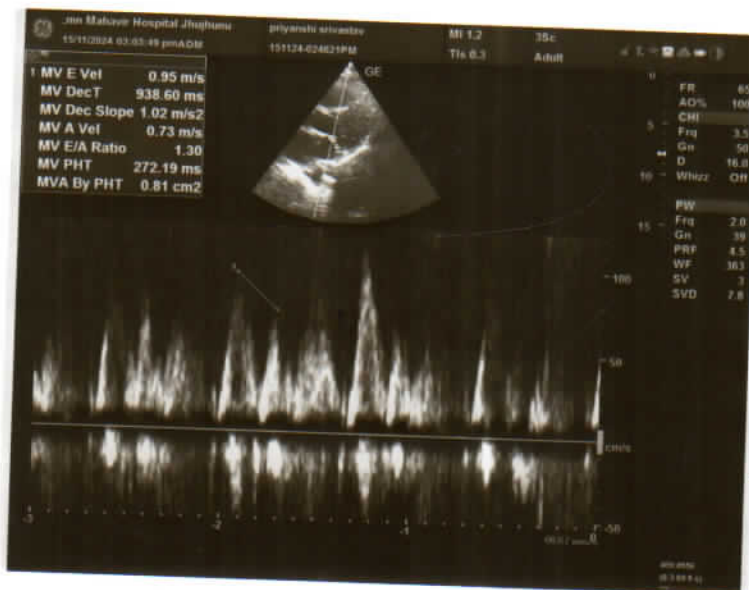
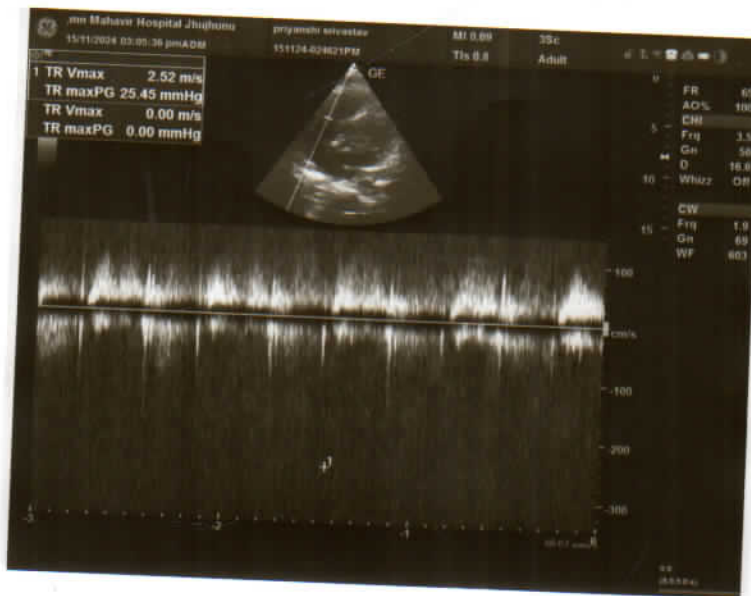





Name	:PRIYANSHI SRIVASTAV	Father/Husband	:VIKAS POONIA	IPD/OPD status	:OPD
Age/Sex	:30 Y/Female	Reg. No.	:OutSide	Category	:CASH
Consultant	:M. S. MEEL	Accession No.	:20241115048	Bed No.	:-
		BILL.NO	:2403151025	Date	:15/11/2024 1:44:49 PM

## TRANSTHORACIC ECHO-DOPPLER TEST REPORT

### MITRAL VALVE-

**Morphology AML**-Normal/Thickening/Calcification/Flutter/Restricted mobility/SAM/Doming.

**PML**-Normal/Thickening/Calcification/Prolapse/Fixed/Restricted Mobility/Flutter.

**Doppler**- Normal/Abnormal

Mitral E/A Velocity= 95/73 (cm/sec).

Mitral Regurgitation

Absent/Trace/Mild/Moderate/Severe.

Mitral Stenosis

Absent/Present.

### TRICUSPID VALVE-

**Morphology** -Normal/Atresia/Thickening/Calcification/Prolapse/Doming.

**Doppler**- Normal/Abnormal

Tricuspid Regurgitation

Absent/Trace/Mild/Moderate/Severe.

Tricuspid Stenosis

Absent/Present.

### PULMONARY VALVE-

**Morphology** -Normal/Atresia/Thickening/Doming/Vegetation.

**Doppler**- Normal/Abnormal

Pulmonary Velocity = 79 (cm/sec)

Pulmonary Regurgitation

Absent/Trace/Mild/Moderate/Severe.

Pulmonary Stenosis

Absent/Present.

### AORTIC VALVE-

**Morphology** -Normal/Thickening/Calcification/Flutter/Sclerosis/Doming.

**No of Cusps**- 1/2/3.

**Doppler**- Normal/Abnormal

Aortic Velocity = 113 (cm/sec)

Aortic Regurgitation

Absent/Trace/Mild/Moderate/Severe.

Aortic Stenosis

Absent/Present.

Aorta = 2.6cm (2.0 – 3.7cm)

Left Atrium = 4.5 cm (1.9 – 4.0 cm)

LV measurement

Diastole

Systole

IVS 1.3 cm (0.6-1.1cm)

1.5 cm

LVID 5.4 cm (3.7-5.6cm)

3.5 cm (2.2 – 4.0 cm)

LVPW 1.6 cm (0.6-1.1cm)

1.9 cm

LV

Normal/Enlarged/Clear/Thrombus/Hypertrophy.

Contraction Normal/Reduced.

**Regional wall motion abnormality** : Present/Absent.

LA Normal/Enlarged/Clear/Thrombus.

RA Normal/Enlarged/Clear/Thrombus.

RV Normal/Enlarged/Clear/Thrombus.



This report is not valid for medico-legal purposes.

No Part of this report should be reproduced for any purpose

( कृपया अपनी पुरानी रिपोर्ट साथ लावें )

भूख रोग परीक्षण काल व कालिका समन्वित उपचार है  
डॉक्टरों के द्वारा 104 टोल फ्री सेवा पर की जा सकती है

# MAHAVIR HOSPITAL

Health & Hygiene

D-15, Indira Nagar, Subhash Marg, JHUNJHUNU (Raj.)



Tel. : 01592-232361  
9680960962

MAHAVIR HOSPITAL

## COMMENTS & SUMMARY-

### ECHO window-Good/Fair/Poor.

No regional wall motion abnormality seen, LVEF=55%.

Mild left ventricular hypertrophy seen.

Mild MR, mild TR(RVSP=30mmHG).

Normal systolic function.

Normal diastolic function.

No I/C clot/vegetation.

Intact IAS/IVS & No CoA, no pericardial effusion.

Dr M S Meel  
MD Medicine  
Senior Physician

Dr Pallavi Choudhary  
MD Paediatrics  
Consultant



This report is not valid for medico-legal purposes.

No Part of this report should be reproduced for any purpose

( कृपया अपनी पुरानी रिपोर्ट साथ लावें )



यूएन एलएन परीक्षण कक्षा व कक्षाएं दमनवीर अस्पताल है  
इसकी शिकायत 104 टोल फ्री सेवा पर की जा सकती है







# RAJASTHANI DIAGNOSTIC & MRI CENTRE

FULLY COMPUTERISED PATHOLOGY LABORATORY



MRI CT SCAN TMT SONOGRAPHY X-RAY ECG MAMOGRAPHY

NABL CERTIFICATE NO. MC-5346

Patient Name: **PRIYANSHI SRIVASTAVA**  
Sr. No. : **15699**  
Patient ID No.: **11790**  
Age : **30** Gender : **FEMALE**  
Ref. By Dr : **MEDI-WHEEL HEALTH CHECKUP**



Registered on : **15-11-2024 10:59 AM**  
Collected On : **15-11-2024 10:59 AM**  
Received On : **15-11-2024 10:59 AM**  
Reported On : **15-11-2024 04:44 PM**  
Bar Code   
LIS Number **7 8 0 7**

## LIPID PROFILE COMPLETE

Test Name	Observed Values	Units	Reference Intervals
Cholesterol ( Method : CHOD-PAP )	H <b>224.00</b>	mg/dL	Adults- Desirable: <200 Borderline: 200-239 High: >239 Children- Desirable: <170 Borderline: 170-199 High: >199
HDL Cholesterol	<b>45.00</b>	mg/dL	35--88
Triglycerides ( Method : GPO )	H <b>192.00</b>	mg/dL	Recommended triglycerides levels for adults: Normal: <161 High: 161-199 Hypertriglycerdemic: 200-499 Very high:>499
LDL Cholesterol	<b>140.60</b>	mg/dL	0--150
VLDL Cholesterol	H <b>38.40</b>	mg/dL	0--35
TC/HDL Cholesterol Ratio	<b>4.98</b>	Ratio	2.5--5
LDL/HDL Ratio	<b>3.12</b>	Ratio	1.5--3.5

## HAEMATOLOGY

Test Name	Observed Values	Units	Reference Intervals
ESR (Erythrocyte Sedimentation Rate)	<b>10</b>	mm/hr	20
BLOOD GROUPING (ABO & Rh )	<b>A+ Positive</b>		

*Ashish Sethi*  
Dr. Ashish Sethi  
Consultant Biochemist

**24/7**  
EMERGENCY SERVICE  
BIOCHEMIST

This Reports is Not Valid For Medical Legal Purposes. \* Identification and name of person is not our responsibility.  
No part of this report should be reprinted. THIS REPORT IS NOT VALID FOR MEDICO LEGAL PURPOSE. Age, sex effect of drug and other relevant factor.

*Namita Khulsi*  
Dr. Namita Khulsi  
M.D. (Path.)  
RMC No. : 4720/15165

PATHOLOGIST







# RAJASTHANI DIAGNOSTIC & MRI CENTRE



## FULLY COMPUTERISED PATHOLOGY LABORATORY

MRI CT SCAN TMT SONOGRAPHY X-RAY ECG MAMOGRAPHY

NABL CERTIFICATE NO. MC-5346

Patient Name: **PRIYANSHI SRIVASTAVA**  
Sr. No. : 15699  
Patient ID No.: 11790  
Age : 30 Gender : FEMALE  
Ref. By Dr : MEDI-WHEEL HEALTH CHECKUP



Registered on : 15-11-2024 10:59 AM  
Collected On : 15-11-2024 10:59 AM  
Received On : 15-11-2024 10:59 AM  
Reported On : 15-11-2024 04:44 PM  
Bar Code  
LIS Number 7 8 0 7

### HAEMATOLOGY

#### HbA1c(Glycosylated hemoglobin)

Test Name	Observed Values	Units	Reference Intervals
HbA1c(Glycosylated hemoglobin)	5.00	%	< 6.50 Non-Diabetic 6.50 - 7.00 Very Good Control 7.10 - 8.00 Adequate Control 8.10 - 9.00 Suboptimal Control 9.10 - 10.00 Diabetic Poor Control > 10.00 Very Poor Control
eAG (Estimated Average Glucose)	96.80	mg/dL	
eAG (Estimated Average Glucose)	5.37	mmol/L	

Method : Fluorescence Immunoassay Technology

Sample Type : EDTA Blood

Test Performed by:-

Fully Automated (EM 200 ) ERBA MANNHEIM.

#### Remarks :

Glycosylated Hemoglobin Testing is Recommended for both (a) Checking Blood Sugar Control in People who might be Pre-Diabetic. (b) Monitoring Blood Sugar Control in patients in more elevated levels, termed Diabetes Mellitus. The American Diabetic Association suggests that the Glycosylated Hemoglobin Test be Performed atleast Two Times in Year in Patients with Diabetes that are meeting Treatment Goals (and That have stable glycemic Control) and Quarterly in Patients with Diabetes whos therapy has changed or that are not meeting Glycemic Goals.

Glycosylated Hemoglobin measurement is not appropriate where there has been change in diet or Treatment within 6 Weeks. Hence people with recent Blood Loss, Hemolytic Aneamia, or Genetic Differences in the Hemoglobin Molecule (Hemoglobinopathy) such as Sickle-cell Disease and other Conditions, as well as those that have donated Blood recently, are not suitable for this Test.

*Ashish Sethi*

Dr. Ashish Sethi  
Consultant Biochemist



LOGIST

*Manita Khushu*

Dr. Manita Khushu  
Pathologist



PATHOLOGIST

This Reports is Not Valid For Medico Legal Purposes \* Identification and name of person is not our responsibility.  
No part of this report should be re-used for any purpose without prior consent of the laboratory considering age, sex effect of drug and other relevant factor.

B-110, Indra Nagar, Jhunjhunu (Raj.) Ph. No. 01592-294977



# RAJASTHANI DIAGNOSTIC & MRI CENTRE



FULLY COMPUTERISED PATHOLOGY LABORATORY

MRI CT SCAN TMT SONOGRAPHY X-RAY ECG MAMOGRAPHY

NABL CERTIFICATE NO. MC-5346

Patient Name: **PRIYANSHI SRIVASTAVA**  
Sr. No. : 15699  
Patient ID No.: 11790  
Age : 30 Gender : FEMALE  
Ref. By Dr : MEDI-WHEEL HEALTH CHECKUP



Registered on : 15-11-2024 10:59 AM  
Collected On : 15-11-2024 10:59 AM  
Received On : 15-11-2024 10:59 AM  
Reported On : 15-11-2024 04:44 PM  
Bar Code  
LIS Number 7 8 0 7

## BIO-CHEMISTRY

Test Name	Observed Values	Units	Reference Intervals
Glucose Fasting (Method: GOD-POD)	82.00	mg/dL	Glucose Fasting Cord: 45-96 New born, 1d: 40 -60 New born, >1d: 50-80 Child: 60-100 Adult: 74-100 >60 Y: 82-115 >90 Y: 75-121
Blood Sugar PP (Method: GOD-POD)	106.00	mg/dL	Glucose 2 h Postparandial: <120

## KIDNEY FUNCTION TEST

Test Name	Observed Values	Units	Reference Intervals
Blood Urea (Method: Urease-GLDH)	23.00	mg/dL	Adults Women < 50 years : 13-40 Women > 50 years : 21-43 Men < 50 years : 19-45 Men > 50 years : 18-55 Children 1-3 years : 11-36 4-13 years : 15-36 13-19 years : 18-45
Creatinine (Method: Enzymatic Creatininase)	0.87	mg/dL	0.4--1.40
Calcium	9.88	mg/dL	8.5--11
Uric Acid (Method: Uricase-POD)	4.63	mg/dL	2.4--7.2

Dr. Ashish Sethi  
Consultant Biochemist

**24/7**  
EMERGENCY SERVICE  
PATHOLOGIST

Dr. Manita Khulela  
Consultant Pathologist

PATHOLOGIST

This Reports is Not Valid For Medico Legal Purposes \* Identification and name of person is not our responsibility.  
No part of this report should be re... THIS REPORT IS NOT VALID FOR MEDICO LEGAL PURPOSE ... age, sex effect of drug and other relevant factor.

**B-110, Indra Nagar, Jhunjhunu (Raj.) Ph. No. 01592-294977**





# RAJASTHANI DIAGNOSTIC & MRI CENTRE

FULLY COMPUTERISED PATHOLOGY LABORATORY



NABL CERTIFICATE NO.  
MC-5346

**MRI CT SCAN TMT SONOGRAPHY X-RAY ECG MAMOGRAPHY**

Patient Name: **PRIYANSHI SRIVASTAVA**  
Sr. No. : **15699**  
Patient ID No.: **11790**  
Age : **30** Gender : **FEMALE**  
Ref. By Dr : **MEDI-WHEEL HEALTH CHECKUP**



Registered on : **15-11-2024 10:59 AM**  
Collected On : **15-11-2024 10:59 AM**  
Received On : **15-11-2024 10:59 AM**  
Reported On : **15-11-2024 04:44 PM**  
Bar Code   
LIS Number **7 8 0 7**

## BIO-CHEMISTRY Liver Function Test

Test Name	Observed Values	Units	Reference Intervals
SGOT/AST(Tech.: -UV Kinetic)	18.00	U/L	5-40
SGPT/ALT(Tech.: -UV Kinetic)	22.00	U/L	5-40
Bilirubin(Total) ( Method : Diazo )	0.89	mg/dL	Adults: 0-2, Cord < 2 Newborns, premature 0-1 day :1-8, 1-2 days : 6-12, 3-5 days : 10-14 Newborns, full term 0-1 day: 2-6, 1-2 days : 6-10, 3-5 days : 4-8
Bilirubin(Direct)	0.22	mg/dL	0-0.3
Bilirubin(Indirect)	0.67	mg/dL	0.1-1.0
Total Protein ( Method : BIURET Method )	7.01	g/dL	Adults : 6.4 - 8.3 Premature : 3.6 - 6.0 Newborn : 4.6 - 7.0 1 Week : 4.4 - 7.6 7-12 months : 5.1 - 7.3 1-2 Years : 5.6 - 7.5 > 2 Years : 6.0 - 8.0
Albumin(Tech.: -BCG) ( Method : BCG )	3.90	gm/dL	0-4 days: 2.8-4.4 4d-14 yrs: 3.8-5.4 14y-18y : 3.2-4.5 Adults 20-60 yrs: 3.5-5.2 60-90 yrs: 3.2-4.6
Globulin(CALCULATION)	3.11	gm/dL	2.5-4.5
A/G Ratio(Tech.: -Calculated)	1.25		1.2 -- 2.5
Alkaline Phosphatase(Tech.: -Pnp Amp Kinetic)	264.00	U/L	108-306

*Ashish Sethi*

Dr. Ashish Sethi  
Consultant Biochemist

**24/7**  
EMERGENCY SERVICE  
RADIOLOGIST

*Manita Khulela*  
Dr. Manita Khulela  
M.D. (Path.)

PATHOLOGIST  

This Reports is Not Valid For Medico Legal Purposes. \* Identification and name of person is not our responsibility.  
अपानकालीन सेवाएं part of this report should be reported. THIS REPORT IS NOT VALID FOR MEDICO LEGAL PURPOSE. Age, sex effect of drug and other relevant factor.

**B-110, Indra Nagar, Jhunjhunu (Raj.) Ph. No. 01592-294977**





# RAJASTHANI DIAGNOSTIC & MRI CENTRE



FULLY COMPUTERISED PATHOLOGY LABORATORY

MRI CT SCAN TMT SONOGRAPHY X-RAY ECG MAMOGRAPHY

NABL CERTIFICATE NO. MC-5346

Patient Name: **PRIYANSHI SRIVASTAVA**  
Sr. No. : 15699  
Patient ID No.: 11790  
Age : 30 Gender : FEMALE  
Ref. By Dr : MEDI-WHEEL HEALTH CHECKUP



Registered on : 15-11-2024 10:59 AM  
Collected On : 15-11-2024 10:59 AM  
Received On : 15-11-2024 10:59 AM  
Reported On : 15-11-2024 04:44 PM  
Bar Code  
LIS Number 7 8 0 7

## THYROID HORMONES T3,T4,TSH (THYROID PROFILE)

Test Name	Observed Values	Units	Reference Intervals
T3 (Total Triiodothyronine)	0.93	ng/ML	0.6 - 1.8 ng/ML
T4 (TotalThyroxine)	8.52	µg/dL	4.60-12.50 µg/dL
TSH (Thyroid Stimulating Hormone)	0.80	µIU/mL	0.35--5.50

Sample Type : **Serum**

Test Performed by:-

Fully Automated Chemi Luminescent Immuno Assay (**ARCHITECT- i1000 PLUS**) Abbott USA

Remarks :

Primary malfunction of the Thyroid gland may result in excessive (hyper) or Low (hypo) release of T3 or T4. In addition, as TSH directly affect thyroid function, malfunction of the pituitary or the hypothalamus influences the thyroid gland activity.

Disease in any portion of the thyroid-pituitary-hypothalamus system may influence the level of T3 and T4 in the blood, in Primary Hypothyroidism, TSH levels are significantly elevated, while in secondary and tertiary hypothyroidism, TSH levels may be low. In addition, in Euthyroid sick syndrome, multiple alterations in serum thyroid function test findings have been recognized.

*Ashish Sethi*  
Dr. Ashish Sethi  
Consultant Biochemist

**24/7**  
EMERGENCY SERVICE  
BIOLOGIST

*Kamta Khulata*  
Dr. Kamta Khulata  
M.D. (Path.)  
BMC No. 4720/1997

PATHOLOGIST

This Reports is Not Valid For Medico Legal Purposes. \* Identification and name of person is not our responsibility.  
આપાતકાલીન સેવાનો કોઈ ભાગ આ રિપોર્ટ માટે લેવામાં આવ્યો નથી. આ રિપોર્ટ મેડિકો લેગલ હેતુઓ માટે અમારું જવાબદારી નથી.  
THIS REPORT IS NOT VALID FOR MEDICO LEGAL PURPOSE. Age, sex effect of drug and other relevant factor.

**B-110, Indra Nagar, Jhunjhunu (Raj.) Ph. No. 01592-294977**



