



Pt. Name - Raj Tejwani

Age - 23y/male

SpO₂ - 99%

PR - 83/min

Temp - 96.9°F.

BP - 121/79 mmHg.

Wt - 72.1 kg

CR - 87

Ht - 166 cm.

Close vision normal

Both eyes - Distance vision normal

Near vision normal.

- Both limb - present ~~no~~ abnormality present
- Clear specimen.
- all parameter are normal.
- no abnormality found.

patient totally fit.

Dr. Rajiv Saxena
MBBS, DHA
UPMC-110091



Patient Name : Mr.RAJ JAISWAL	Collected	: 09/Nov/2024 01:14PM
Age/Gender : 23 Y/M	Received	: 09/Nov/2024 01:23PM
UHID/MR No : HEA.0000000139	Reported	: 09/Nov/2024 04:21PM
Visit ID : HEA142	Status	: Final Report
Ref. By : SELF	Panel Name	: HEALIC LAB
Client Code : HEA01	Barcode No	: hh000081f

DEPARTMENT OF BIOCHEMISTRY

Test Name	Result	Unit	Bio. Ref. Range
-----------	--------	------	-----------------

PLASMA GLUCOSE - FASTING

Sample Type : FLOURIDE PLASMA

Plasma Glucose Fasting GOD-PAP	77.2	mg/dL	74.0-100.0
-----------------------------------	------	-------	------------

COMMENTS:

Blood glucose determinations are the most frequently performed clinical chemistry laboratory procedures, commonly used as an aid in the diagnosis and treatment of diabetes. Elevated glucose levels (hyperglycemia) may also occur with pancreatic neoplasm, hyperthyroidism, and adrenal cortical hyperfunction as well as other disorders. Decreased glucose levels (hypoglycemia) may result from excessive insulin therapy or various liver diseases.

Scan to download the report



U
JHRAV

Dr. GAURAV GARG
M.B.B.S. M.D.
Consultant Pathologist

Patient Name : Mr.RAJ JAISWAL	Collected	: 09/Nov/2024 01:14PM
Age/Gender : 23 Y/M	Received	: 09/Nov/2024 01:23PM
UHID/MR No : HEA.0000000139	Reported	: 09/Nov/2024 04:18PM
Visit ID : HEA142	Status	: Final Report
Ref. By : SELF	Panel Name	: HEALIC LAB
Client Code : HEA01	Barcode No	: hh000081

DEPARTMENT OF BIOCHEMISTRY

Test Name	Result	Unit	Bio. Ref. Range
-----------	--------	------	-----------------

TOTAL CHOLESTEROL

Sample Type : Serum

TOTAL CHOLESTEROL CHOD-PAP	220.40	mg/dL	<200
-------------------------------	---------------	-------	------

COMMENTS:

Cholesterol measurements are used in the diagnosis of atherosclerotic coronary artery disease. Cholesterol measurements are also used in the diagnosis of metabolic disorders involving lipids and lipoproteins. Total serum cholesterol concentrations depend on many factors including age, gender, diet, lifestyle, physical activity, liver disease, and other metabolic disorders.

The more recent guidelines suggest tht risk stratifaction should rely only on the 10 year atherosclerotic cardiovascular disease risk calculation (2013 ACC/AHA guideline on the treatment of blood cholesterol to reduce atherosclerotis cardio vascular risk in adult).

Coronary heart disease risk child	
Desirable	< 170
Borderline high	170 - 199
High	> 200

Coronary heart disease risk Adults	
Desirable	< 200
Borderline high	200 - 239
High	> 240

Scan to download the report



*U
JIRAV*

Dr. GAURAV GARG
M.B.B.S. M.D.
Consultant Pathologist

Patient Name : Mr.RAJ JAISWAL	Collected	: 09/Nov/2024 01:14PM
Age/Gender : 23 Y/M	Received	: 09/Nov/2024 01:23PM
UHID/MR No : HEA.0000000139	Reported	: 09/Nov/2024 04:18PM
Visit ID : HEA142	Status	: Final Report
Ref. By : SELF	Panel Name	: HEALIC LAB
Client Code : HEA01	Barcode No	: hh000081

DEPARTMENT OF BIOCHEMISTRY

Test Name	Result	Unit	Bio. Ref. Range
-----------	--------	------	-----------------

SERUM CREATININE

Sample Type : SERUM

SERUM CREATININE Enzymatic	0.50	mg/dL	0.62-1.17
-------------------------------	------	-------	-----------

COMMENTS:

Creatinine is eliminated from blood by glomerular filtration. Reduced renal function results in an increased serum creatinine concentration. Measurement of serum creatinine is used to diagnose and monitor acute and chronic renal disease, estimate glomerular filtration rate (GFR), or assess the status of renal dialysis patients.

Causes of increased serum creatinine levels:

- Infection in kidney
- Impairment of kidney functions
- Alcoholism
- Excessive consumption of protein and meat
- Drug use
- Certain specific medications

Scan to download the report



*U
JHRAV*

Dr. GAURAV GARG
M.B.B.S. M.D.
Consultant Pathologist

Patient Name : Mr.RAJ JAISWAL	Collected	: 09/Nov/2024 01:14PM	
Age/Gender	: 23 Y/M	Received	: 09/Nov/2024 01:23PM
UHID/MR No	: HEA.0000000139	Reported	: 09/Nov/2024 04:18PM
Visit ID	: HEA142	Status	: Final Report
Ref. By	: SELF	Panel Name	: HEALIC LAB
Client Code	: HEA01	Barcode No	: hh000081

DEPARTMENT OF BIOCHEMISTRY

Test Name	Result	Unit	Bio. Ref. Range
-----------	--------	------	-----------------

SERUM UREA

Sample Type : SERUM

BLOOD UREA Urease /GLDH	26.40	mg/dL	10-50
----------------------------	-------	-------	-------

COMMENTS:

Urea is frequently used in conjunction with the determination of creatinine for the differential diagnosis of prerenal uremia. (Cardiac decompensation, water depletion, increased protein catabolism) renal uremia (glomerulonephritis, chronic nephritis, polycystic kidney, nephrosclerosis, tubular necrosis) and postrenal uremia (obstruction of the urinary tract).

Causes of increased Urea levels:

- Excess protein intake
- Hypovolaemia
- Heart Failure
- Gastrointestinal Bleeding
- Catabolic State - Trauma, severe infection etc.

Scan to download the report



*U
JHRAV*

Dr. GAURAV GARG
M.B.B.S. M.D.
Consultant Pathologist

Patient Name : Mr.RAJ JAISWAL	Collected	: 09/Nov/2024 01:14PM	
Age/Gender	: 23 Y/M	Received	: 09/Nov/2024 01:23PM
UHID/MR No	: HEA.0000000139	Reported	: 09/Nov/2024 04:18PM
Visit ID	: HEA142	Status	: Final Report
Ref. By	: SELF	Panel Name	: HEALIC LAB
Client Code	: HEA01	Barcode No	: hh000081

DEPARTMENT OF BIOCHEMISTRY

Test Name	Result	Unit	Bio. Ref. Range
-----------	--------	------	-----------------

SGPT (ALT)

Sample Type : Serum

SGPT IFCC	68.10	U/L	<45
--------------	-------	-----	-----

COMMENTS:

Alanine Aminotransferase (ALT) or Serum-Glutamic-Pyruvic-Transaminase (SGPT) functions normally to transfer the amino group from alanine amino-acid to form pyruvate. This enzyme is located in the cytoplasm of the hepatocyte and thus is a marker of liver cell injury. ALT is relatively more specific for liver injury than AST.

Elevated ALT levels can indicate myocardial infarction, muscular dystrophy, especially in hepatobiliary diseases. Measurement of ALT is often used in diagnosis and monitoring treatment of liver diseases and heart diseases. The AST/ALT ratio is often used for differential diagnosis in liver diseases: if the AST/ALT ratio < 1, it indicates mild liver damage; otherwise it is associated with severe, often chronic liver diseases.

Scan to download the report



*U
JHRAV*

Dr. GAURAV GARG
M.B.B.S. M.D.
Consultant Pathologist

Patient Name : Mr.RAJ JAISWAL	Collected	: 09/Nov/2024 01:14PM
Age/Gender : 23 Y/M	Received	: 09/Nov/2024 01:23PM
UHID/MR No : HEA.0000000139	Reported	: 09/Nov/2024 05:11PM
Visit ID : HEA142	Status	: Final Report
Ref. By : SELF	Panel Name	: HEALIC LAB
Client Code : HEA01	Barcode No	: hh000081

DEPARTMENT OF CLINICAL PATHOLOGY

Test Name	Result	Unit	Bio. Ref. Range
URINE ROUTINE EXAMINATION			
Sample Type : URINE			
PHYSICAL EXAMINATION			
VOLUME	40	mL	10-50~10-50
COLOUR	PALE YELLOW		PALE YELLOW
Visual Examination			
APPEARANCE	CLEAR		CLEAR
CHEMICAL EXAMINATION			
pH	6.0		5.0 - 8.0
Double Indicator			
SPECIFIC GRAVITY	1.015		1.010 - 1.035
Colorimetric			
PROTEIN	NIL		NIL
(Tetra Bromophenol)			
GLUCOSE	NIL		NIL
(Glucose oxidase peroxidase chromogen reaction)			
BLOOD	NIL		NIL
Tetramethyl benzidine			
KETONE	NIL		NIL
Sodium nitroprusside			
BILIRUBIN	NIL		Nil
(Diazonium salt)			
UROBILINOGEN	NIL		NIL
(Diazonium salt)			
NITRITE	NIL		NIL
(Sulfanamic acid tetrahydro benzol)			
LEUCOCYTE ESTERASE	NIL		NIL
(Carboxylic acid ester diazonium salt)			
MICROSCOPIC EXAMINATION			
PUS CELLS	1-2	/hpf	0-5
(Light microscopy)			
RBCs	NIL	/hpf	0-2
(Light microscopy)			
EPITHELIAL CELLS	3-4	/hpf	0-5
(Light microscopy)			
CRYSTALS	NOT SEEN	/hpf	NOT SEEN

Scan to download the report



U
JIRAV

Dr. GAURAV GARG
M.B.B.S. M.D.
Consultant Pathologist

Patient Name : Mr.RAJ JAISWAL	Collected	: 09/Nov/2024 01:14PM
Age/Gender : 23 Y/M	Received	: 09/Nov/2024 01:23PM
UHID/MR No : HEA.0000000139	Reported	: 09/Nov/2024 05:11PM
Visit ID : HEA142	Status	: Final Report
Ref. By : SELF	Panel Name	: HEALIC LAB
Client Code : HEA01	Barcode No	: hh000081

DEPARTMENT OF CLINICAL PATHOLOGY

Test Name	Result	Unit	Bio. Ref. Range
(Light microscopy)			
CASTS	NOT SEEN	/hpf	Not Seen
(Light microscopy)			
BACTERIA	NOT SEEN	/hpf	Not Seen
(Light microscopy)			
OTHER	NOT SEEN	/hpf	Not Seen
(Light microscopy)			

COMMENT:

Urine routine and microscopic examination involves checking the appearance, concentration and content of urine. It is the most common screening laboratory procedures for the early detection for renal or urinary tract diseases as well as for the monitoring and evaluation for the systemic diseases of extra-genitourinary tract system.

Scan to download the report



*U
JHRAV*

Dr. GAURAV GARG
M.B.B.S. M.D.
Consultant Pathologist

Patient Name : Mr.RAJ JAISWAL	Collected	: 09/Nov/2024 01:14PM	
Age/Gender	: 23 Y/M	Received	: 09/Nov/2024 01:23PM
UHID/MR No	: HEA.0000000139	Reported	: 10/Nov/2024 08:46AM
Visit ID	: HEA142	Status	: Final Report
Ref. By	: SELF	Panel Name	: HEALIC LAB
Client Code	: HEA01	Barcode No	: hh000081

DEPARTMENT OF HAEMATOLOGY

Test Name	Result	Unit	Bio. Ref. Range
-----------	--------	------	-----------------

BLOOD GROUP ABO & RH

Sample Type : WHOLE BLOOD EDTA

ABO	"O"
Gel Columns agglutination	
Rh Typing	POSITIVE
Gel agglutination	

COMMENTS:

The test will detect common blood grouping system A, B, O, AB and Rhesus (RhD). Unusual blood groups or rare subtypes will not be detected by this method. Further investigation by a blood transfusion laboratory, will be necessary to identify such groups.

Disclaimer: There is no trackable record of previous ABO & RH test for this patient in this lab. Please correlate with previous blood group findings.

Scan to download the report



*U
JHRAV*

Dr. GAURAV GARG
M.B.B.S. M.D.
Consultant Pathologist

Testing Done By HEALIC

Patient Name : Mr.RAJ JAISWAL	Collected
Age/Gender	Received
UHID/MR No	Reported
Visit ID	Status
Ref. By	Panel Name
Client Code	Barcode No

DEPARTMENT OF HAEMATOLOGY

Test Name	Result	Unit	Bio. Ref. Range
-----------	--------	------	-----------------

COMPLETE BLOOD COUNT WITH ESR

Sample Type : WHOLE BLOOD EDTA

Haemoglobin Colorimetric	14.3	g/dL	13.0-17.0
RBC Count Optical Flowcytometry	4.7	10 ⁶ /μL	4.5-5.5
PCV/Haematocrit RBC pulse height detection	44.5	%	40-50
MCV Automated/Calculated	94.68	fL	80-100
MCH Automated/Calculated	30.3	pg	27-32
MCHC Automated/Calculated	32.10	g/dL	31.5-34.5
RDW - CV Automatic Calculated	13.7	%	11.0-16.0
RDW - SD Automatic Calculated	41.8	fL	35.0-56.0
Total Leucocyte Count Impedance	6.60	10 ³ /uL	4.0-10.0

Differential Count (Fluorescent Flow Cytometry)

Neutrophil	61.4	%	50-80
Lymphocyte	30.5	%	20-40
Eosinophil	2.4	%	0.5-5.0
Monocyte	5.5	%	3-12.0
Basophil	0.2	%	0.0-2.0

ABSOLUTE LEUKOCYTE COUNTS

Absolute Neutrophil Count Automated Calculated	4.1	10 ³ /uL	2.0-7.0
Absolute Lymphocyte Count Automated Calculated	2	10 ³ /uL	1.5-4.0
Absolute Eosinophil Count Automated Calculated	0.2	10 ³ /uL	0.02-0.50
Absolute Monocyte Count Automated Calculated	0.4	10 ³ /uL	0.12-1.20

Scan to download the report



*U
JIRAV...*

Dr. GAURAV GARG
M.B.B.S. M.D.
Consultant Pathologist

Patient Name : Mr.RAJ JAISWAL	Collected	: 09/Nov/2024 01:14PM	
Age/Gender	: 23 Y/M	Received	: 09/Nov/2024 01:23PM
UHID/MR No	: HEA.0000000139	Reported	: 09/Nov/2024 04:28PM
Visit ID	: HEA142	Status	: Final Report
Ref. By	: SELF	Panel Name	: HEALIC LAB
Client Code	: HEA01	Barcode No	: hh000081

DEPARTMENT OF HAEMATOLOGY

Test Name	Result	Unit	Bio. Ref. Range
Absolute Basophil Count Automated Calculated	0	10 ³ /uL	0.00-0.10
Platelet Count Optical Flowcytometry	296	10 ³ /μL	150-450
PCT	0.3	%	0.108-0.282
PDW Calculated	15.2	fL	15.0-17.0
MPV Calculated	9	fL	6.5-12.0
ERYTHROCYTE SEDIMENTATION RATE Westergren	12	mm/1 hr	0-10

*** End Of Report ***

Scan to download the report



*U
JIRAV*

Dr. GAURAV GARG
M.B.B.S. M.D.
Consultant Pathologist



RAJ JAISWAL
MALE

ID: 1380
AGE: 23Y M D
CASE: 3765
K9

Dr. Rajiv Saxena
MBBS, DHA
UFMC-110091

NORMAL ECG
(WNL)

RATE	74 bpm	SINUS RHYTHM
R-R	809 ms	
P-R	122 ms	
QRS	108 ms	
QT	346 ms	
QTc	371 ms	
P-Axis	43°	
QRS	61°	
T	30°	

12 SL: REPORT FORMAT: 3x4+1L SM REF: Dr:

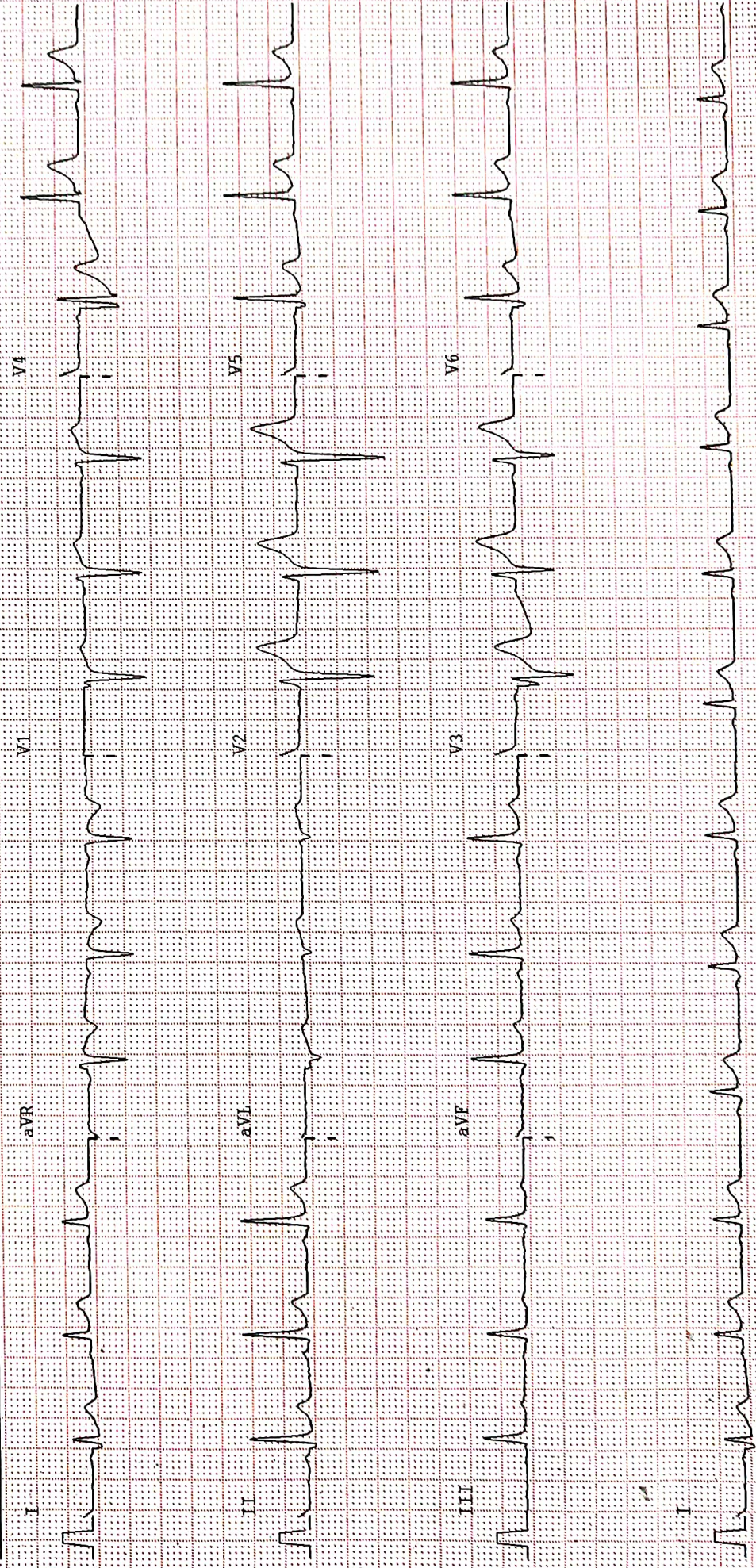

9:12

4G+ 58%

< 983/1,161



भारत सरकार
Government of India

राज जैसवाल
Raj Jaiswal
जन्म तिथि/DOB: 24/05/2001
पुरुष/ MALE

4638 7302 9948

VID : 9101278552447998

शेरा आचार, शेरी पहचान



Docu...

Share

Edit

Delete

More

< 985/1,161

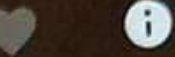

भारतीय पहचान प्रणाली प्राधिकरण
Unique Identification Authority of India



पता:
C/O संजय जयसवाल, हाउस नं 2/50, सेक-5, राजेंद्र
नगर, सहिबाबाद, गाजियाबाद,
उत्तर प्रदेश - 201005

Address:
C/O Sanjay Jaiswal, House No 2/50, Sec-5,
Rajendra Nagar, Sahibabad, Ghaziabad,
Uttar Pradesh - 201005

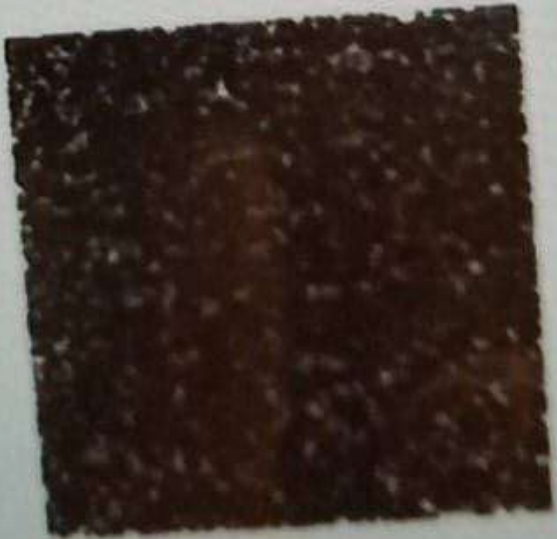

4638 7302 9948

VID : 9101278552447998

✉ help@uidai.gov.in

www.uidai.gov.in



1947



 **GPS Map Camera**

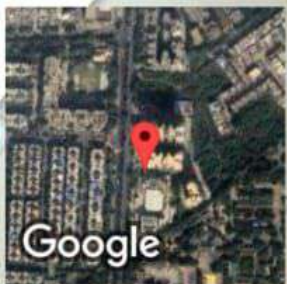

Google

Ghaziabad, Uttar Pradesh, India
Tower-a, Saya Zenith, Indirapuram, Ghaziabad,
Uttar Pradesh 201014, India
Lat 28.637816° Long 77.378885°
09/11/24 09:13 AM GMT +05:30



NAME	RAJ JAISWAL	AGE/SEX	23 YRS/ MALE
REFD BY.	SELF	DATE	09/11/2024
X-RAY CHEST - PA VIEW			

Findings:

Visualized lung fields appear clear.

Both hilar shadows appear normal.

Cardiothoracic ratio is within normal limits.

Both hemidiaphragmatic outlines appear normal.

Both costophrenic angles are clear.

IMPRESSION: No significant abnormality seen.

Adv: Clinical correlation

DR. REMA ARORA
MBBS, DNB (Radiodiagnosis)
CONSULTANT RADIOLOGIST

Disclaimer- The science of radiology is based upon interpretation of shadows of normal and abnormal tissue. This is neither complete nor accurate. Hence, finding should always be interpreted in the light of clinic-pathological correlation. This is a professional opinion. Not a diagnosis. Not meant for medicolegal purposes.

R

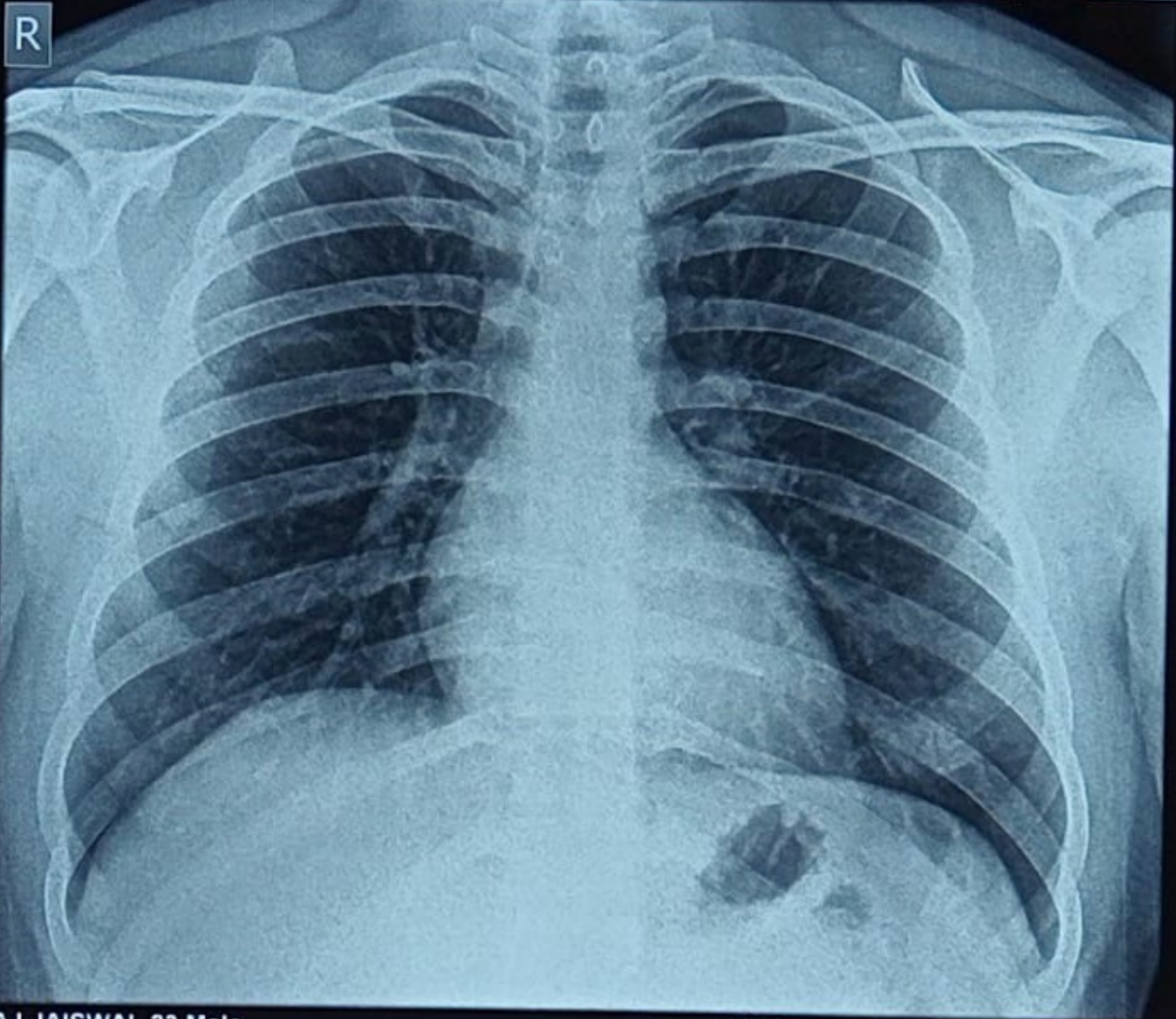

RAJ JAISWAL 23 Male

Chest PA

53.9 % 01

SELF

09/11/2024 09:37:10 AM

HEALIC MULTISPECIALTY CLINIC- INDIRAPURAM