

Dr. Vimmi Goel  
Head - Non Invasive Cardiology  
Incharge - Preventive Health Care  
MBBS, MD (Internal Medicine)  
Reg. No: MMC- 2014/01/0113

Preventive Health Check up  
KIMS Kingsway Hospitals  
Nagpur  
Phone No.: 7499913052



Name: Mrs. Priya Gajbhiye Date: 15/11/24  
Age: 39 y Sex: M/F Weight: 47.5 kg Height: 150.1 inc BMI: 21.0  
BP: 148/66 mmHg Pulse: 79/m bpm RBS: \_\_\_\_\_ mg/dl  
SpO2: 99% LMP - 3/11/24

FIH - Father - CABGS  
Non HT  
Non DM

O/E  
JVP°  
L  
W  
P/A / N

Im.  
DNBS - aw.  
LDL - 131

- Adv.
- To see Dr. Sejal Chandak  
or Dr. Pooja Padole
  - Diet control, walking
  - R/A 3mths E FLP

DR. VIMMI GOEL  
MBBS, MD  
Specialist - Non Invasive Cardiology  
Reg. No.: 2014/01/0113

KIMS  
**CUDLES™**  
 MOTHER & CHILD CENTRE

**Dr. Aashee Parganiha (Chandak)**  
 MBBS, DNB (OBGY),  
 Fellowship in Urogynaecology, Fellowship in Laparoscopy  
 Sr. Consultant Urogynaecology, Obstetrics & Gynaecology  
 Pelvic Floor Reconstruction, Vaginal & Laparoscopic Surgeon  
 Reg. No: 12-12332

Name: Prisya. Gajbhiye. Date: 15.11.24  
 Age: 29/F Sex: M/F Weight: \_\_\_\_\_ kg Height: \_\_\_\_\_ inc BMI: \_\_\_\_\_

No Complaints

2-3-11-24  
 Nifedipine®  
 2-3/20-30d®

Q/E Gcde  
 P/A soft  
 ple Acrog®

Q/H Pile xcs.  
 Nap -  
SH xsee

Plu. ut Alu mls  
 Refree

Amegs Nil  
 Falter  
FM CAD DW2

Name: Miss. Pooja Gajbhiye Date: 15/11/24  
Age: 39 yrs Sex: M/F Weight: \_\_\_\_\_ kg Height: \_\_\_\_\_ inc BMI: \_\_\_\_\_  
BP: \_\_\_\_\_ mmHg Pulse: \_\_\_\_\_ bpm RBS: \_\_\_\_\_ mg/dl

Routine Dental Checkup

PMH - NRH

PDH - NRH

O/E-

- Calculus +
- Stains +
- Pericoronal flap  $\bar{8/8}$
- Crowding  $\bar{}$  lower anteriors.

Advice - Oral Prophylaxis.  
SOB Extraction  $\bar{8/8}$   
Orthodontic +/t.

Dr. Sidnyasa



**KIMS - Kingsway Hospitals**  
(A Unit of SPANV Medisearch Lifesciences Pvt. Ltd.)  
44, Kingsway, Near Kasturchand Park, Nagpur,  
Maharashtra, India - 440001.

Ph No.: 1800 266 8346 | Mobile No.: +91-7126789100  
Email : assistance@kimshospitals.com | Website : www.kimshospitals.com

**DEPARTMENT OF OPHTHALMOLOGY**  
**OUT PATIENT ASSESSMENT RECORD**

<b>PRIYA GAJBHIYE</b> 39Y(S) 0M(S) 0D(S)F MRNP2425027948 9385699106	<b>CONSULT DATE</b> : 15-11-2024 <b>CONSULT ID</b> : OPC2425090283 <b>CONSULT TYPE</b> : WALK IN <b>VISIT TYPE</b> : NORMAL <b>TRANSACTION TYPE</b> :	<b>DR. ASHISH PRAKASHCHANDRA KAMBLE</b> MBBS,MS, FVRS,FICO CONSULTANT DEPT OPHTHALMOLOGY
--	---	---

**VITALS**

**Temp :** -- °F    **Pulse :** -- /min    **BP (mmHg) :** -- /--    **spO2 :** -- %RA    **Pain Score :** -- /10    **Height :** -- cms  
**Weight :** -- kgs    **BMI :** --

**CHIEF COMPLAINTS**

ROUTINE EYE CHECK UP

**MEDICATION PRESCRIBED**

#	Medicine	Route	Dose	Frequency	When	Duration
1	<b>SOFTVISC ULTRA 10ML EYE DROPS</b>	Eye	1-1-1-1	Every Day	NA	2 months
Instructions : -						
Composition : SODIUM HYALURONATE 0.3% W/V+STABILIZED OXYCHLORO COMPLEX 0.01% W/V						

**NOTES**

**GLASS PRESCRIPTION :-**  
**DISTANCE VISION**

EYE	SPH	CYL	AXIS	VISION
<b>RIGHT EYE</b>	00	00	00	6/6
<b>LEFT EYE</b>	00	00	00	6/6

**NEAR ADDITION**

<b>RIGHT EYE</b>	00	N6
<b>LEFT EYE</b>	00	N6

**REMARK-**

**Dr. Ashish Prakashchandra Kamble**  
MBBS,MS, FVRS,FICO  
Consultant

Printed On : 15-11-2024 11:27:47



MC-6773



**KIMS - KINGSWAY  
HOSPITALS**

**KIMS - KINGSWAY  
HOSPITALS**

**CLINICAL DIAGNOSTIC LABORATORY  
DEPARTMENT OF PATHOLOGY**

<b>Patient Name</b> : Mrs. PRIYA GAJBHIYE	<b>Age / Gender</b> : 39Y(s)/Female
<b>Bill No/ UMR No</b> : BIL2425064178/MRNP2425027948	<b>Referred By</b> : Dr. Vimmi Goel MBBS,MD
<b>Received Dt</b> : 15-Nov-24 09:40 am	<b>Report Date</b> : 15-Nov-24 11:58 am

**HAEMOGRAM**

<u>Parameter</u>	<u>Specimen</u>	<u>Results</u>	<u>Biological Reference</u>	<u>Method</u>
Haemoglobin	Blood	13.1	12.0 - 15.0 gm%	Photometric
Haematocrit(PCV)		40.4	36.0 - 46.0 %	Calculated
RBC Count		<b>5.04</b>	3.8 - 4.8 Millions/cumm	Photometric
Mean Cell Volume (MCV)		<b>80</b>	83 - 101 fl	Calculated
Mean Cell Haemoglobin (MCH)		<b>25.9</b>	27 - 32 pg	Calculated
Mean Cell Haemoglobin Concentration (MCHC)		32.3	31.5 - 35.0 g/l	Calculated
RDW		<b>15.5</b>	11.5 - 14.0 %	Calculated
Platelet count		313	150 - 450 10 <sup>3</sup> /cumm	Impedance
WBC Count		4500	4000 - 11000 cells/cumm	Impedance
<b><u>DIFFERENTIAL COUNT</u></b>				
Neutrophils		<b>49.4</b>	50 - 70 %	Flow Cytometry/Light microscopy
Lymphocytes		39.0	20 - 40 %	Flow Cytometry/Light microscopy
Eosinophils		2.4	1 - 6 %	Flow Cytometry/Light microscopy
Monocytes		9.2	2 - 10 %	Flow Cytometry/Light microscopy
Basophils		0.0	0 - 1 %	Flow Cytometry/Light microscopy
Absolute Neutrophil Count		2223	2000 - 7000 /cumm	Flow Cytometry/Light microscopy
Absolute Lymphocyte Count		1755	1000 - 4800 /cumm	Calculated
Absolute Eosinophil Count		108	20 - 500 /cumm	Calculated
Absolute Monocyte Count		414	200 - 1000 /cumm	Calculated
Absolute Basophil Count		0	0 - 100 /cumm	Calculated



MC-6773



**KIMS-KINGSWAY**  
HOSPITALS

**KIMS-KINGSWAY**  
HOSPITALS

SWA  
ALS

**CLINICAL DIAGNOSTIC LABORATORY**  
**DEPARTMENT OF PATHOLOGY**

<b>Patient Name</b> : Mrs. PRIYA GAJBHIYE	<b>Age / Gender</b> : 39Y(s)/Female
<b>Bill No/ UMR No</b> : BIL2425064178/MRNP2425027948	<b>Referred By</b> : Dr. Vimmi Goel MBBS,MD
<b>Received Dt</b> : 15-Nov-24 09:40 am	<b>Report Date</b> : 15-Nov-24 11:58 am

<u>Parameter</u>	<u>Specimen</u>	<u>Results</u>	<u>Biological Reference Method</u>
<b>PERIPHERAL SMEAR</b>			
Microcytosis		Microcytosis +(Few)	
WBC		As above	
Platelets		Adequate	
<b>E S R</b>		12	0 - 20 mm/hr Automated Westergren's Method
*** End Of Report ***			

Suggested Clinical Correlation \* If necessary, Please discuss

Verified By : : 11100997

Test results related only to the item tested.

No part of the report can be reproduced without written permission of the laboratory.

**Dr. GAURI HARDAS, MBBS,MD**  
**CONSULTANT PATHOLOGIST**



MC-6773



**KIMS-KINGSWAY**  
HOSPITALS

**CLINICAL DIAGNOSTIC LABORATORY**

**DEPARTMENT OF BIOCHEMISTRY**

<b>Patient Name</b> : Mrs. PRIYA GAJBHIYE	<b>Age / Gender</b> : 39Y(s)/Female
<b>Bill No/ UMR No</b> : BIL2425064178/MRNP2425027948	<b>Referred By</b> : Dr. Vimmi Goel MBBS,MD
<b>Received Dt</b> : 15-Nov-24 09:40 am	<b>Report Date</b> : 15-Nov-24 11:22 am

<u>Parameter</u>	<u>Specimen</u>	<u>Results</u>	<u>Biological Reference</u>	<u>Method</u>
Fasting Plasma Glucose	Plasma	91	< 100 mg/dl	GOD/POD,Colorimetric
<b>GLYCOSYLATED HAEMOGLOBIN (HbA1c)</b>				
HbA1c		4.7	Non-Diabetic : <= 5.6 % Pre-Diabetic : 5.7 - 6.4 % Diabetic : >= 6.5 %	HPLC

\*\*\* End Of Report \*\*\*

Suggested Clinical Correlation \* If necessary, Please discuss

Verified By : : 11100997

Test results related only to the item tested.

**Dr. GAURI HARDAS, MBBS,MD**



MC-6773



**KIMS-KINGSWAY**  
HOSPITALS

**KIMS-KINGSWAY**  
HOSPITALS

### CLINICAL DIAGNOSTIC LABORATORY

### DEPARTMENT OF BIOCHEMISTRY

<b>Patient Name</b> : Mrs. PRIYA GAJBHIYE	<b>Age / Gender</b> : 39Y(s)/Female
<b>Bill No/ UMR No</b> : BIL2425064178/MRN2425027948	<b>Referred By</b> : Dr. Vimmi Goel MBBS,MD
<b>Received Dt</b> : 15-Nov-24 09:40 am	<b>Report Date</b> : 15-Nov-24 11:50 am

### LIPID PROFILE

<b>Parameter</b>	<b>Specimen</b>	<b>Results</b>	<b>Method</b>
Total Cholesterol	Serum	<b>227</b>	Enzymatic(CHE/CHO/PO D)
Triglycerides		64	
HDL Cholesterol Direct		73	
LDL Cholesterol Direct		<b>131.82</b>	
VLDL Cholesterol		13	
Tot Chol/HDL Ratio		3	

<u>Intiate therapeutic</u>		<u>Consider Drug therapy</u>	<u>LDC-C</u>
CHD OR CHD risk equivalent	>100	>130, optional at 100-129	<100
Multiple major risk factors conferring 10 yrs CHD risk >20%			
Two or more additional major risk factors, 10 yrs CHD risk <20%	>130	10 yrs risk 10-20 % >130	<130
No additional major risk or one additional major risk factor	>160	10 yrs risk <10% >160	<160
		>190, optional at 160-189	<160

\*\*\* End Of Report \*\*\*

Suggested Clinical Correlation \* If necessary, Please discuss

Verified By : : 11100184

Test results related only to the item tested.

No part of the report can be reproduced without written permission of the laboratory.

Dr. Suwarna Kawade, MBBS,MD (Pathology)

CONSULTANT





MC-6773



**KIMS-KINGSWAY**  
HOSPITALS

**KIMS-KINGSWAY**  
HOSPITALS

GSW  
FAL

**CLINICAL DIAGNOSTIC LABORATORY**

**DEPARTMENT OF BIOCHEMISTRY**

<b>Patient Name</b> : Mrs. PRIYA GAJBHIYE	<b>Age / Gender</b> : 39Y(s)/Female
<b>Bill No/ UMR No</b> : BIL2425064178/MRNP2425027948	<b>Referred By</b> : Dr. Vimmi Goel MBBS,MD
<b>Received Dt</b> : 15-Nov-24 09:40 am	<b>Report Date</b> : 15-Nov-24 11:22 am

**LIVER FUNCTION TEST(LFT)**

<u>Parameter</u>	<u>Specimen</u>	<u>Results</u>	<u>Biological Reference</u>	<u>Method</u>
Total Bilirubin	Serum	0.71	0.2 - 1.3 mg/dl	
Direct Bilirubin		0.15	0.1 - 0.3 mg/dl	
Indirect Bilirubin		0.56	0.1 - 1.1 mg/dl	
Alkaline Phosphatase		58	38 - 126 U/L	
SGPT/ALT		17	13 - 45 U/L	
SGOT/AST		23	13 - 35 U/L	
Serum Total Protein		<b>8.53</b>	6.3 - 8.2 gm/dl	
Albumin Serum		4.74	3.5 - 5.0 gm/dl	Bromocresol green Dye Binding
Globulin		3.79	2.0 - 4.0 gm/dl	
A/G Ratio		1.2		

\*\*\* End Of Report \*\*\*

Suggested Clinical Correlation \* If necessary, Please discuss

Verified By : : 11100184

Test results related only to the item tested.

**Dr. Suwarna Kawade, MBBS,MD (Pathology)**



MC-6773



**KIMS-KINGSWAY**  
HOSPITALS

**KIMS-KINGSWAY**  
HOSPITALS

**CLINICAL DIAGNOSTIC LABORATORY**

**DEPARTMENT OF BIOCHEMISTRY**

<b>Patient Name</b> : Mrs. PRIYA GAJBHIYE	<b>Age / Gender</b> : 39Y(s)/Female
<b>Bill No/ UMR No</b> : BIL2425064178/MRNP2425027948	<b>Referred By</b> : Dr. Vimmi Goel MBBS,MD
<b>Received Dt</b> : 15-Nov-24 09:40 am	<b>Report Date</b> : 15-Nov-24 11:22 am

**RFT**

<u>Parameter</u>	<u>Specimen</u>	<u>Result Values</u>	<u>Biological Reference</u>	<u>Method</u>
Blood Urea	Serum	<b>14</b>	15.0 - 36.0 mg/dl	
Creatinine		0.6	0.52 - 1.04 mg/dl	
GFR		117.0	>90 mL/min/1.73m square.	
Sodium		139	136 - 145 mmol/L	Direct ion selective electrode
Potassium		<b>5.13</b>	3.5 - 5.1 mmol/L	

\*\*\* End Of Report \*\*\*

Suggested Clinical Correlation \* If necessary, Please discuss

Verified By : : 11100184

Test results related only to the item tested.

No part of the report can be reproduced without written permission of the laboratory.

**Dr. Suwarna Kawade, MBBS,MD (Pathology)**

**CONSULTANT**



MC-6773



**KIMS-KINGSWAY  
HOSPITALS**

**KIMS-KINGSWAY  
HOSPITALS**

GS  
TA

**CLINICAL DIAGNOSTIC LABORATORY  
DEPARTMENT OF BIOCHEMISTRY**

<b>Patient Name</b> : Mrs. PRIYA GAJBHIYE	<b>Age / Gender</b> : 39Y(s)/Female
<b>Bill No/ UMR No</b> : BIL2425064178/MRNP2425027948	<b>Referred By</b> : Dr. Vimmi Goel MBBS,MD
<b>Received Dt</b> : 15-Nov-24 09:40 am	<b>Report Date</b> : 15-Nov-24 11:50 am

**THYROID PROFILE**

<u>Parameter</u>	<u>Specimen</u>	<u>Results</u>	<u>Biological Reference</u>	<u>Method</u>
T3	Serum	1.44	0.55 - 1.70 ng/ml	
Free T4		1.22	0.80 - 1.70 ng/dl	
TSH		2.29	0.50 - 4.80 uIU/ml	Enhanced chemiluminescence

\*\*\* End Of Report \*\*\*

Suggested Clinical Correlation \* If necessary, Please discuss

Verified By : : 11100184

Test results related only to the item tested.

No part of the report can be reproduced without written permission of the laboratory.

**Dr. Suwarna Kawade, MBBS,MD (Pathology)**

**CONSULTANT**



MC-6773

KIMS-KINGSWAY  
HOSPITALSKIMS-KINGSWAY  
HOSPITALSCLINICAL DIAGNOSTIC LABORATORY  
DEPARTMENT OF PATHOLOGY

<b>Patient Name</b> : Mrs. PRIYA GAJBHIYE	<b>Age / Gender</b> : 39 Y(s)/Female
<b>Bill No/ UMR No</b> : BIL2425064178/MRNP2425027948	<b>Referred By</b> : Dr. Vimmi Goel MBBS,MD
<b>Received Dt</b> : 15-Nov-24 11:04 am	<b>Report Date</b> : 15-Nov-24 12:49 pm

## URINE MICROSCOPY

Parameter	Specimen	Results	Biological Reference	Method
<b><u>PHYSICAL EXAMINATION</u></b>				
Volume	Urine	30 ml		
Colour.		Yellow		
Appearance		Clear	Clear	
<b><u>CHEMICAL EXAMINATION</u></b>				
Specific gravity		1.015	1.005 - 1.025	ion concentration
Reaction (pH)		5.0	4.6 - 8.0	Indicators
Nitrate		Negative	Negative	
Urine Protein		Negative	Negative	protein error of pH indicator
Sugar		Negative	Negative	GOD/POD
Ketone Bodies		Negative	Negative	Legal's est Principle
Urobilinogen		Normal	Normal	Ehrlich's Reaction
Bilirubin		Negative	Negative	Diazonium
<b><u>MICROSCOPIC EXAMINATION</u></b>				
Pus Cells		0-1	0 - 4 /hpf	
R.B.C.		Absent	0 - 4 /hpf	
Epithelial Cells		0-1	0 - 4 /hpf	
Casts		Absent	Absent	
Crystals		Absent		

\*\*\* End Of Report \*\*\*

Suggested Clinical Correlation \* If necessary, Please discuss

Verified By : : 11101075

Test results related only to the item tested.

No part of the report can be reproduced without written permission of the laboratory.

Dr. GAURI HARDAS, MBBS,MD  
CONSULTANT PATHOLOGIST



MC-6773



**KIMS-KINGSWAY  
HOSPITALS**

**KIMS-KINGSWAY  
HOSPITALS**

**CLINICAL DIAGNOSTIC LABORATORY  
DEPARTMENT OF PATHOLOGY**

**Patient Name** : Mrs. PRIYA GAJBHIYE  
**Age / Gender** : 39 Y(s)/Female  
**Bill No/ UMR No** : BIL2425064178/MRNP2425027948  
**Referred By** : Dr. Vimmi Goel MBBS,MD  
**Received Dt** : 15-Nov-24 11:04 am  
**Report Date** : 15-Nov-24 12:49 pm

**USF(URINE SUGAR FASTING)**

<u>Parameter</u>	<u>Specimen</u>	<u>Result Values</u>	<u>Biological Reference</u>	<u>Method</u>
Urine Glucose	Urine	Negative		STRIP
Comment		Fasting Urine Sugar		
		*** End Of Report ***		

Suggested Clinical Correlation \* If necessary, Please discuss

Verified By : : 11101075

Test results related only to the item tested.

No part of the report can be reproduced without written permission of the laboratory.

**Dr. GAURI HARDAS, MBBS,MD  
CONSULTANT PATHOLOGIST**



MC-6773



**KIMS-KINGSWAY**  
HOSPITALS

**KIMS-KINGSWAY**  
HOSPITALS

**CLINICAL DIAGNOSTIC LABORATORY**  
**DEPARTMENT OF IMMUNO HAEMATOLOGY**

<b>Patient Name</b> : Mrs. PRIYA GAJBHIYE	<b>Age /Gender</b> : 39 Y(s)/Female
<b>Bill No/ UMR No</b> : BIL2425064178/MRNP2425027948	<b>Referred By</b> : Dr. Vimmi Goel MBBS,MD
<b>Received Dt</b> : 15-Nov-24 09:40 am	<b>Report Date</b> : 15-Nov-24 01:05 pm

**BLOOD GROUPING AND RH**

**Parameter**

**Specimen Results**

**BLOOD GROUP.**

EDTA Whole " B "  
Blood &  
Plasma/  
Serum

Gel Card Method

**Rh (D) Typing.**

" Positive "(+Ve)

\*\*\* End Of Report \*\*\*

Suggested Clinical Correlation \* If necessary, Please discuss

Verified By : : 11100997

Test results related only to the item tested.

No part of the report can be reproduced without written permission of the laboratory.

**Dr. Suwarna Kawade, MBBS,MD (Pathology)**

**CONSULTANT**

**DEPARTMENT OF RADIOLOGY & IMAGING SCIENCE**

NAME	PRIYA GAJBHIVE	STUDY DATE	15-11-2024 12:37:08
AGE/ SEX	39Y 1D / M	HOSPITAL NO.	MRNP1425027948
ACCESSION NO.	BIL2425064178-10	MODALITY	DX
REPORTED ON	15-11-2024 13:31	REFERRED BY	Dr. Vimmi Goel

**X-RAY CHEST PA VIEW**

Both the lung fields are clear.

Heart and Aorta are normal.

Both hilar shadows appear normal.

Diaphragm domes and CP angles are clear.

Bony cage is normal.

**IMPRESSION:**

**No pleuro-parenchymal abnormality seen.**



**DR NAVEEN PUGALIA**

**MBBS, MD [076125]**

**SENIOR CONSULTANT RADIOLOGIST.**

<b>NAME OF PATIENT:</b>	<b>PRIYA GAJBHIYE</b>	<b>AGE &amp; SEX:</b>	<b>39YR/FEMALE</b>
<b>UMR NO:</b>	<b>MRNP2425027948</b>	<b>BILL NO</b>	<b>BIL2425064178-2</b>
<b>REF BY:</b>	<b>DR. VIMMI GOEL</b>	<b>DATE:</b>	<b>15/11/2024</b>

**USG WHOLE ABDOMEN**

LIVER is normal in size (13.0 cm) shape and echotexture.  
No evidence of any focal lesion seen. Intrahepatic biliary radicals are not dilated.  
PORTAL VEIN and CBD are normal in course and caliber.

GALL BLADDER is physiologically distended. No sludge or calculus seen.  
Wall thickness is within normal limits.

Visualized head and body of PANCREAS is normal in shape, size and echotexture.

SPLEEN is normal in size (9.8 cm) shape and echotexture. No focal lesion seen.

Right kidney measures 9.4x 4.0 cm. Left kidney measures 9.3 x 4.8cm.

Both KIDNEYS are normal in shape, size and echotexture.

No evidence of calculus or hydronephrosis seen.

URETERS are not dilated.

URINARY BLADDER is partially distended. No calculus or mass lesion seen.

Uterus is normal in size, shape and echotexture. It measures 7.3 x 4.0 x 3.6 cm.

No focal myometrial lesion seen.

Endometrial echo-complex appears normal. ET 6.7 mm.

Both ovaries appear normal. No adnexal mass lesion seen.

There is no free fluid or abdominal lymphadenopathy seen.

**IMPRESSION:**

- No significant visceral abnormality seen.  
Suggest clinical correlation.

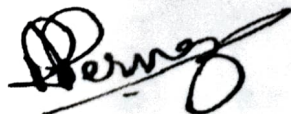

**DR. REEMA PERVEZ  
MBBS, DMRD, DNB  
CONSULTANT RADIOLOGIST**



Kingsway Hospitals  
44 Kingsway, Mohan Nagar,  
Near Kasturchand Park, Nagpur

Station  
Telephone:

## EXERCISE STRESS TEST REPORT

Patient Name: Mrs. Priya, Gajbhiye  
Patient ID: 027948  
Height:  
Weight:  
Study Date: 15.11.2024  
Test Type: Treadmill Stress Test  
Protocol: BRUCE

DOB: 17.09.1985  
Age: 39yrs  
Gender: Female  
Race: Indian  
Referring Physician: Mediwheel HCU  
Attending Physician: Dr. Vimmi Goel  
Technician: --

Medications:

--

Medical History:

NIL

Reason for Exercise Test:  
Screening for CAD

Exercise Test Summary:

Phase Name	Stage Name	Time in Stage	Speed (mph)	Grade (%)	HR (bpm)	BP (mmHg)	Comment
REST	SUPINE	00:35	0.00	0.00	75	120/80	
	STANDING	00:01	0.00	0.00	78		
	WARM-UP	00:07	0.60	0.00	75		
EXERCISE	STAGE 1	03:00	1.70	10.00	120	120/80	
	STAGE 2	03:00	2.50	12.00	141	120/80	
	STAGE 3	00:31	3.40	14.00	164	120/80	
RECOVERY		01:00	0.00	0.00	117	120/80	
		02:00	0.00	0.00	111	120/80	
		00:14	0.00	0.00			

The patient exercised according to the BRUCE for 6:30 min:s, achieving a work level of Max. METS: 8.50. The resting heart rate of 83 bpm rose to a maximal heart rate of 164 bpm. This value represents 90 % of the maximal, age-predicted heart rate. The resting blood pressure of 120/80 mmHg, rose to a maximum blood pressure of 120/80 mmHg. The exercise test was stopped due to Target heart rate achieved.

### Interpretation:

Summary: Resting ECG: normal.

Functional Capacity: normal.

HR Response to Exercise: appropriate.

BP Response to Exercise: normal resting BP - appropriate response.

Chest Pain: none.

Arrhythmias: none.

ST Changes: none.

Overall impression: Normal stress test.

### Conclusions:

TMT is negative for inducible ischemia.

  
Dr. VIMMI GOEL  
MBBS, MD  
Sr. Consultant-Non Invasive Cardiology  
Reg.No.: 2014/01/0113

39 Years

MRS PRIYA GAJBHIYE  
Female

15-Nov-24 10:08:31 AM  
KIMS-KINGSWAY HOSPITALS  
PHC DEPT.

Rate 68 Sinus rhythm..... Normal P axis, V-rate 50-99  
 PR 135 Baseline wander in lead(s) I, II, III, aVR, aVL, aVF, V3, V4, V5, V6  
 QRSD 80  
 QT 382  
 QTc 407

--AXIS--  
 P 34  
 QRS 63  
 T 27

- NORMAL ECG -

12 Lead; Standard Placement  
Unconfirmed Diagnosis

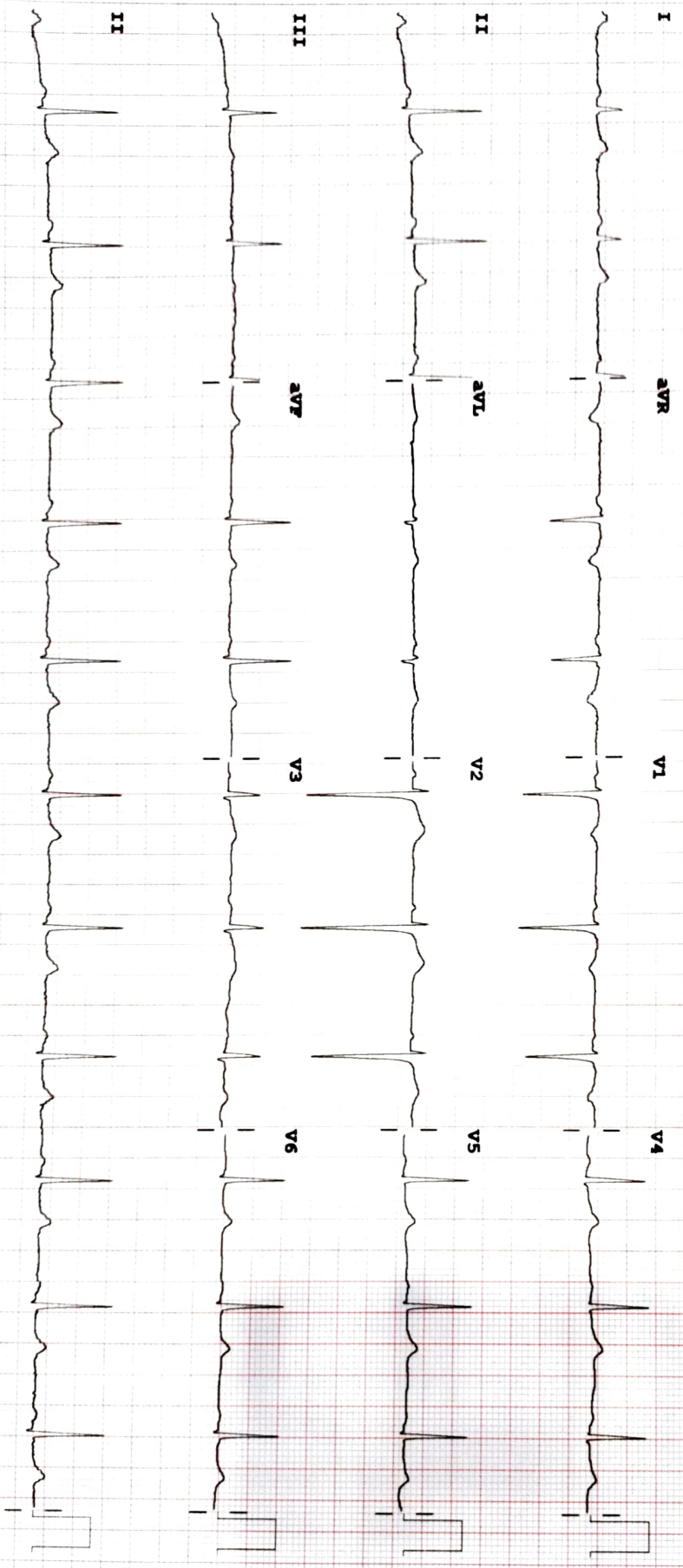

Device: Speed: 25 mm/sec Limb: 10 mm/mV Chest: 10.0 mm/mV  
 F 50~0.50-150 Hz W 100B CL P?

PHILIPS

PHILIPS