

## LABORATORY INVESTIGATION REPORT

<b>Patient Name</b>	: Ms. MAHEKL MARU	<b>Age/Sex</b>	: 24 Year(s) / Female
<b>UHID</b>	: SHHM.108839	<b>Order Date</b>	: 26/10/2024 09:37
<b>Episode</b>	: OP	<b>Mobile No</b>	: 7738858308
<b>Ref. Doctor</b>	: self	<b>DOB</b>	: 20/05/2000
		<b>Facility</b>	: SEVENHILLS HOSPITAL, MUMBAI

### Blood Bank

Test Name	Result		
Sample No : 00368733A	Collection Date : 26/10/24 09:38	Ack Date : 26/10/2024 12:20	Report Date : 26/10/24 15:13

#### BLOOD GROUPING/ CROSS-MATCHING BY SEMI AUTOMATION.

BLOOD GROUP (ABO)	' A '
Rh Type <i>Method - Column Agglutination</i>	POSITIVE

REMARK: THE REPORTED RESULTS PERTAIN TO THE SAMPLE RECEIVED AT THE BLOOD CENTRE.

#### Interpretation:

Blood typing is used to determine an individual's blood group, to establish whether a person is blood group A, B, AB, or O and whether he or she is Rh positive or Rh negative. Blood typing has the following significance,

- Ensure compatibility between the blood type of a person who requires a transfusion of blood or blood components and the ABO and Rh type of the unit of blood that will be transfused.
- Determine compatibility between a pregnant woman and her developing baby (fetus). Rh typing is especially important during pregnancy because a mother and her fetus could be incompatible.
- Determine the blood group of potential blood donors at a collection facility.
- Determine the blood group of potential donors and recipients of organs, tissues, or bone marrow, as part of a workup for a transplant procedure.
- Cross-matching test is done to assess compatibility of donor red cells to the patient.

End of Report

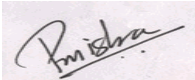

**Dr.Pooja Vinod Mishra**  
**MD Pathology**

Jr Consultant Pathologist, MMC Reg No.  
2017052191  
RegNo: 2017/05/2191



## LABORATORY INVESTIGATION REPORT

<b>Patient Name</b> : Ms. MAHEKL MARU <b>UHID</b> : SHHM.108839 <b>Episode</b> : OP <b>Ref. Doctor</b> : self	<b>Age/Sex</b> : 24 Year(s) / Female <b>Order Date</b> : 26/10/2024 09:37 <b>Mobile No</b> : 7738858308 <b>DOB</b> : 20/05/2000 <b>Facility</b> : SEVENHILLS HOSPITAL, MUMBAI
--	--

### HAEMATOLOGY

Test Name	Result	Unit	Biological Reference Interval
Sample No : O0368733A	Collection Date : 26/10/24 09:38	Ack Date : 26/10/2024 10:03	Report Date : 26/10/24 10:57

COMPLETE BLOOD COUNT (CBC) - EDTA WHOLE BLOOD			
Total WBC Count	7.88	x10 <sup>3</sup> /ul	4 - 10
Neutrophils	50.3	%	40 - 80
Lymphocytes	39.7	%	20 - 40
Eosinophils	4.0	%	1 - 6
Monocytes	5.9	%	2 - 10
Basophils	<b>0.1 ▼ (L)</b>	%	1 - 2
Absolute Neutrophil Count	3.96	x10 <sup>3</sup> /ul	2 - 7
Absolute Lymphocyte Count	3.13	x10 <sup>3</sup> /ul	0.8 - 4
Absolute Eosinophil Count	0.32	x10 <sup>3</sup> /ul	0.02 - 0.5
Absolute Monocyte Count	0.47	x10 <sup>3</sup> /ul	0.12 - 1.2
Absolute Basophil Count	0.00	x10 <sup>3</sup> /ul	0 - 0.1
RBCs	<b>3.94 ▼ (L)</b>	x10 <sup>6</sup> /ul	4.5 - 5.5
Hemoglobin	<b>11.2 ▼ (L)</b>	gm/dl	12 - 15
Hematocrit	<b>33.7 ▼ (L)</b>	%	35 - 45
MCV	85.5	fl	83 - 101
MCH	28.4	pg	27 - 32
MCHC	33.2	gm/dl	31.5 - 34.5



## LABORATORY INVESTIGATION REPORT

<b>Patient Name</b> : Ms. MAHEKL MARU	<b>Age/Sex</b> : 24 Year(s) / Female
<b>UHID</b> : SHHM.108839	<b>Order Date</b> : 26/10/2024 09:37
<b>Episode</b> : OP	
<b>Ref. Doctor</b> : self	<b>Mobile No</b> : 7738858308
	<b>DOB</b> : 20/05/2000
	<b>Facility</b> : SEVENHILLS HOSPITAL, MUMBAI

RED CELL DISTRIBUTION WIDTH-CV (RDW-CV)	20.7 ▲ (H)	%	11 - 16
RED CELL DISTRIBUTION WIDTH-SD (RDW-SD)	64.2 ▲ (H)	fl	35 - 56
Platelet	324	x10 <sup>3</sup> /ul	150 - 410
Mean Platelet Volume (MPV)	10.6	fl	6.78 - 13.46
PLATELET DISTRIBUTION WIDTH (PDW)	15.9	%	9 - 17
PLATELETCRIT (PCT)	0.343 ▲ (H)	%	0.11 - 0.28
Comment	PS Findings: RBCs: Mild Anisocytosis with Microcytic and Hypochromic Cells. WBCs: Normal Morphology. Platelets: Adequate.		

*Method:-*  
 HB Colorimetric Method.  
 RBC/PLT Electrical Impedance Method.  
 WBC data Flow Cytometry by Laser Method.  
 MCV,MCH,MCHC,RDW and rest parameters - Calculated.  
 All Abnormal Haemograms are reviewed confirmed microscopically.

*NOTE: Wallach's Interpretation of Diagnostic Tests. 11th Ed, Editors: Rao LV. 2021*

*NOTE :-*  
 The International Council for Standardization in Haematology (ICSH) recommends reporting of absolute counts of various WBC subsets for clinical decision making. This test has been performed on a fully automated 5 part differential cell counter which counts over 10,000 WBCs to derive differential counts. A complete blood count is a blood panel that gives information about the cells in a patient's blood, such as the cell count for each cell type and the concentrations of Hemoglobin and platelets. The cells that circulate in the bloodstream are generally divided into three types: white blood cells (leukocytes), red blood cells (erythrocytes), and platelets (thrombocytes). Abnormally high or low counts may be physiological or may indicate disease conditions, and hence need to be interpreted clinically.

End of Report

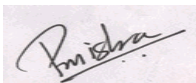

**Dr.Pooja Vinod Mishra**  
**MD Pathology**

Jr Consultant Pathologist, MMC Reg No.  
 2017052191



MC-5288

## LABORATORY INVESTIGATION REPORT

**Patient Name** : Ms. MAHEKL MARU

**UHID** : SHHM.108839

**Episode** : OP

**Ref. Doctor** : self

**Age/Sex** : 24 Year(s) / Female

**Order Date** : 26/10/2024 09:37

**Mobile No** : 7738858308

**DOB** : 20/05/2000

**Facility** : SEVENHILLS HOSPITAL,  
MUMBAI

RegNo: 2017/05/2191



MC-5288



Name: ms mahek maru	Age: 22	Height: cm
Sex: Female	BP: /	Weight: kg
Divisions:	Bed No.:	Hospital No.:
HR: 76 bpm	RV5/SV1 amp: 1.299/0.530mV	Minnesota Code: 8-9-1
P Dur/PR int: 95/117ms	RV5+SV1 amp: 1.829mV	Diagnosis Info: 821 Sinus Arrhythmia
QRS Dur: 79 ms	RV6/SV2 amp: 1.312/0.774mV	631 Slight ST-T Abnormality?(II, V6)
QT/QTc int: 358/402 ms		
P/ORS/T axis: 58/88/50°		

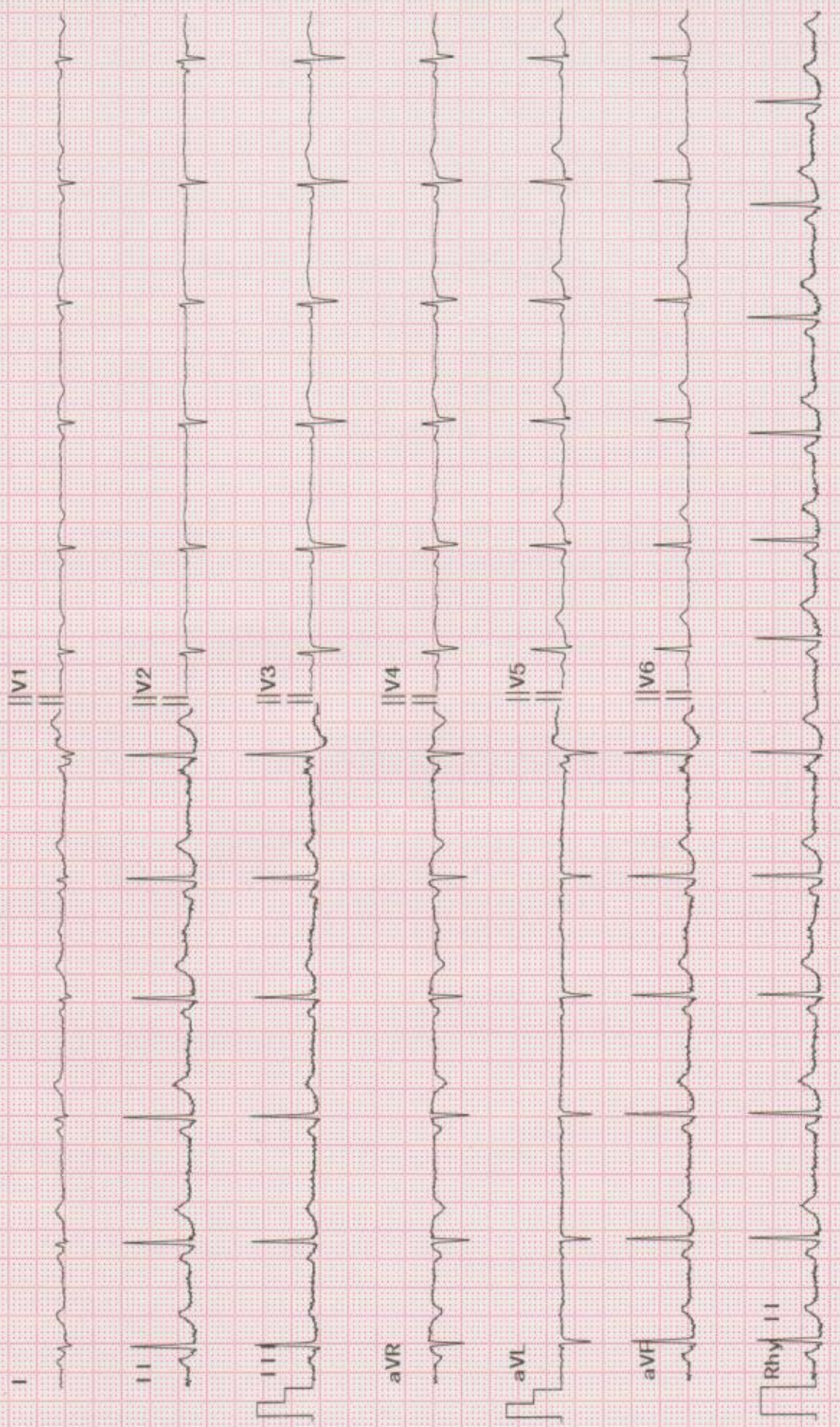



## LABORATORY INVESTIGATION REPORT

<b>Patient Name</b>	: Ms. MAHEKL MARU	<b>Age/Sex</b>	: 24 Year(s) / Female
<b>UHID</b>	: SHHM.108839	<b>Order Date</b>	: 26/10/2024 09:37
<b>Episode</b>	: OP	<b>Mobile No</b>	: 7738858308
<b>Ref. Doctor</b>	: self	<b>DOB</b>	: 20/05/2000
		<b>Facility</b>	: SEVENHILLS HOSPITAL, MUMBAI

### HAEMATOTOLOGY

Test Name	Result	Unit	Biological Reference Interval
-----------	--------	------	-------------------------------

Sample No :	O0368733A	Collection Date :	26/10/24 09:38	Ack Date :	26/10/2024 10:03	Report Date :	26/10/24 13:05
-------------	-----------	-------------------	----------------	------------	------------------	---------------	----------------

#### **ERYTHROCYTE SEDIMENTATION RATE (ESR)**

ESR	<b>46 ▲ (H)</b>	mm/hr	0 - 20
-----	-----------------	-------	--------

*Method: Westergren Method*

#### **INTERPRETATION :-**

*ESR is a non-specific phenomenon, its measurement is clinically useful in disorders associated with an increased production of acute-phase proteins. It provides an index of progress of the disease in rheumatoid arthritis or tuberculosis, and it is of considerable value in diagnosis of temporal arteritis and polymyalgia rheumatica. It is often used if multiple myeloma is suspected, but when the myeloma is non-secretory or light chain, a normal ESR does not exclude this diagnosis.*

*An elevated ESR may occur as an early feature in myocardial infarction. Although a normal ESR cannot be taken to exclude the presence of organic disease, the vast majority of acute or chronic infections and most neoplastic and degenerative diseases are associated with changes in the plasma proteins that increased ESR values.*

*The ESR is influenced by age, stage of the menstrual cycle and medications taken (corticosteroids, contraceptive pills). It is especially low (0-1 mm) in polycythaemia, hypofibrinogenaemia and congestive cardiac failure and when there are abnormalities of the red cells such as poikilocytosis, spherocytosis, or sickle cells. In cases of performance enhancing drug intake by athletes the ESR values are generally lower than the usual value for the individual and as a result of the increase in haemoglobin (i.e. the effect of secondary polycythaemia).*

End of Report

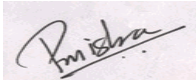

**Dr.Pooja Vinod Mishra**  
**MD Pathology**

Jr Consultant Pathologist, MMC Reg No.  
2017052191

RegNo: 2017/05/2191

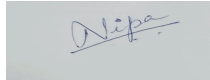

**Dr.Nipa Dhorda**  
**MD**

Pathologist

RegNo: 91821

### LABORATORY INVESTIGATION REPORT

**Patient Name** : Ms. MAHEKL MARU

**UHID** : SHHM.108839

**Episode** : OP

**Ref. Doctor** : self

**Age/Sex** : 24 Year(s) / Female

**Order Date** : 26/10/2024 09:37

**Mobile No** : 7738858308

**DOB** : 20/05/2000

**Facility** : SEVENHILLS HOSPITAL,  
MUMBAI



## LABORATORY INVESTIGATION REPORT

<b>Patient Name</b> : Ms. MAHEKL MARU	<b>Age/Sex</b> : 24 Year(s) / Female
<b>UHID</b> : SHHM.108839	<b>Order Date</b> : 26/10/2024 09:37
<b>Episode</b> : OP	<b>Mobile No</b> : 7738858308
<b>Ref. Doctor</b> : self	<b>DOB</b> : 20/05/2000
	<b>Facility</b> : SEVENHILLS HOSPITAL, MUMBAI

### Biochemistry

Test Name	Result	Unit	Biological Reference Interval
Sample No : O0368733B	Collection Date : 26/10/24 09:38	Ack Date : 26/10/2024 10:03	Report Date : 26/10/24 11:18

<b><u>Blood Glucose Random(RBS/FBS/PPBS)</u></b>			
Glucose RBS/FBS/PPBS	91.20	mg/dl	70 - 140
<i>American Diabetes Association Reference Range :</i>			
FBS :- 70-100			
PPBS :- 70-140			
RBS :- 70-140			
<i>Post-Prandial Blood Glucose:</i>			
Non- Diabetic: Up to 140mg/dL			
Pre-Diabetic: 140-199 mg/dL			
Diabetic :>200 mg/dL			
<i>References:</i>			
1)Pack Insert of Bio system			
2) Tietz Textbook Of Clinical Chemistry And Molecular Diagnostics, 6th Ed, Editors: Rifai et al. 2018			
<i>Interpretation :-</i>			
Conditions that can result in an elevated blood glucose level include: Acromegaly, Acute stress (response to trauma, heart attack, and stroke for instance), Chronic kidney disease, Cushing syndrome, Excessive consumption of food, Hyperthyroidism, Pancreatitis.			
A low level of glucose may indicate hypoglycemia, a condition characterized by a drop in blood glucose to a level where first it causes nervous system symptoms (sweating, palpitations, hunger, trembling, and anxiety), then begins to affect the brain (causing confusion, hallucinations, blurred vision, and sometimes even coma and death). A low blood glucose level (hypoglycemia) may be seen with: Adrenal insufficiency, Drinking excessive alcohol, Severe liver disease, Hypopituitarism, Hypothyroidism, Severe infections, Severe heart failure, Chronic kidney (renal) failure, Insulin overdose, Tumors that produce insulin (insulinomas), Starvation.			

Sample No : O0368733C	Collection Date : 26/10/24 09:38	Ack Date : 26/10/2024 10:03	Report Date : 26/10/24 10:56
-----------------------	----------------------------------	-----------------------------	------------------------------

<b><u>ALT(SGPT) - SERUM</u></b>			
SGPT (Alanine Transaminase) - SERUM <i>Method - IFCC</i>	10.5	IU/L	0 - 34





## LABORATORY INVESTIGATION REPORT

<b>Patient Name</b>	: Ms. MAHEKL MARU	<b>Age/Sex</b>	: 24 Year(s) / Female
<b>UHID</b>	: SHHM.108839	<b>Order Date</b>	: 26/10/2024 09:37
<b>Episode</b>	: OP	<b>Mobile No</b>	: 7738858308
<b>Ref. Doctor</b>	: self	<b>DOB</b>	: 20/05/2000
		<b>Facility</b>	: SEVENHILLS HOSPITAL, MUMBAI

### References :

- 1) Pack Insert of Bio system
- 2) Tietz Textbook Of Clinical Chemistry And Molecular Diagnostics, 6th Ed, Editors: Rifai et al. 2018

Total Bilirubin - SERUM Method - Diazo	0.59	mg/dl	0 - 2
Direct Bilirubin - - SERUM Method - Diazotization	0.32	mg/dl	0 - 0.4
Indirect Bilirubin - Calculated Method - Calculated	0.27	mg/dl	0.1 - 0.8
<b><u>BUN-SERUM</u></b>			
Urea - SERUM Method - Urease	15.1	mg/dl	15 - 39
BUN - SERUM Method - Urease-GLDH	7.06	mg/dl	4 - 18

### References:

- 1) Pack Insert of Bio system
- 2) Tietz Textbook Of Clinical Chemistry And Molecular Diagnostics, 6th Ed, Editors: Rifai et al. 2018

<b><u>CREATININE-SERUM</u></b>			
Creatinine - SERUM Method - Jaffes Kinetic	0.65	mg/dl	0.5 - 1.1

### References:

- 1) Pack Insert of Bio system
- 2) Tietz Textbook Of Clinical Chemistry And Molecular Diagnostics, 6th Ed, Editors: Rifai et al. 2018

### Notes :-

Creatinine is a chemical waste molecule that is generated from muscle metabolism. Creatinine is produced from creatine, a molecule of major importance for energy production in muscles. Approximately 1-2% of the body's creatine is converted to creatinine every day. Creatinine is transported through the bloodstream to the kidneys. The kidneys filter out most of the creatinine and dispose of it in the urine. The kidneys maintain the blood creatinine in a normal range. Creatinine has been found to be a fairly reliable indicator of kidney function.

End of Report



**Dr. Ritesh Kharche**  
**MD Pathology, PGD-HM**  
Consultant Pathologist and Director of  
Laboratory Services



MC-5288

### LABORATORY INVESTIGATION REPORT

**Patient Name** : Ms. MAHEKL MARU

**UHID** : SHHM.108839

**Episode** : OP

**Ref. Doctor** : self

**Age/Sex** : 24 Year(s) / Female

**Order Date** : 26/10/2024 09:37

**Mobile No** : 7738858308

**DOB** : 20/05/2000

**Facility** : SEVENHILLS HOSPITAL,  
MUMBAI

RegNo: 2006/03/1680



MC-5288

## LABORATORY INVESTIGATION REPORT

<b>Patient Name</b> : Ms. MAHEKL MARU	<b>Age/Sex</b> : 24 Year(s) / Female
<b>UHID</b> : SHHM.108839	<b>Order Date</b> : 26/10/2024 09:37
<b>Episode</b> : OP	<b>Mobile No</b> : 7738858308
<b>Ref. Doctor</b> : self	<b>DOB</b> : 20/05/2000
	<b>Facility</b> : SEVENHILLS HOSPITAL, MUMBAI

### Urinalysis

Test Name	Result	Unit	Biological Reference Interval
-----------	--------	------	-------------------------------

Sample No : O0368741D	Collection Date : 26/10/24 09:51	Ack Date : 26/10/2024 10:02	Report Date : 26/10/24 13:12
-----------------------	----------------------------------	-----------------------------	------------------------------

<b><u>Physical Examination</u></b>			
QUANTITY	30	ml	
Colour	Pale Yellow		
Appearance	Slightly Hazy		
DEPOSIT	Absent		Absent
pH	Acidic		
Specific Gravity	1.020		
<b>Chemical Examination</b>			
Protein	Absent		Absent
Glucose	Absent		
ketones	Absent		
Blood	NEGATIVE		Negative
Bilirubin	Negative		
Urobilinogen	normal		Normal
NITRITE	Absent		Absent
LEUKOCYTES	Absent		
<b>Microscopic Examination</b>			
Pus cells	2-3	/HPF	
Epithelial Cells	6-8	/HPF	

### LABORATORY INVESTIGATION REPORT

**Patient Name** : Ms. MAHEKL MARU

**UHID** : SHHM.108839

**Episode** : OP

**Ref. Doctor** : self

**Age/Sex** : 24 Year(s) / Female

**Order Date** : 26/10/2024 09:37

**Mobile No** : 7738858308

**DOB** : 20/05/2000

**Facility** : SEVENHILLS HOSPITAL,  
MUMBAI

RBC	absent	/HPF	Absent
Cast	absent	/LPF	
Crystal	absent	/HPF	
Amorphous Materials	Absent		
Yeast	Absent		
Bacteria	Absent		

End of Report

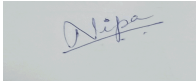

**Dr.Nipa Dhorda**

**MD**

Pathologist

RegNo: 91821





## DIAGNOSTICS REPORT

Patient Name	: Ms. MAHEKL MARU	Order Date	: 26/10/2024 09:37
Age/Sex	: 24 Year(s)/Female	Report Date	: 26/10/2024 16:25
UHID	: SHHM.108839		
Ref. Doctor	: self	Facility	: SEVENHILLS HOSPITAL,
Address	: MAHALAXMI RACE COURSE, ,Mumbai, Maharashtra, 0	Mobile	: 7738858308

### X-RAY CHEST PA VIEW

Both lungs are clear.  
The frontal cardiac dimensions are normal.  
The pleural spaces are clear.  
Both hilar shadows are normal in position and density.  
No diaphragmatic abnormality is seen.  
The soft tissues and bony thorax are normal.

**IMPRESSION:** No pleuroparenchymal lesion is seen.

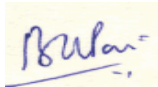

**Dr. Bhujang Pai**  
**MBBS, MD**

Consultant

RegNo: 49380



**Mediwheel**

...Your wellness partner

**Arcofemi Healthcare Pvt Ltd**

(Formerly known as Arcofemi Healthcare Ltd)

F-701A, Lado Sarai, Mehrauli, New Delhi - 110030

Email: [wellness@mediwheel.in](mailto:wellness@mediwheel.in), Website: [www.mediwheel.in](http://www.mediwheel.in)

Tel: +91-11-41195959, Fax: +91-11-29523020

CIN: U24240DL2011PTC216307

**MEDICAL FITNESS CERTIFICATE**

(To be signed by a registered medical practitioner holding a Medical degree)

This is to certify that **Mahekl Maru** aged, **24yr.** Based on the examination, I certify that he is in good dental and physical health and it is free from any physical defects such as deafness, color blindness, and any chronic or contagious diseases.

Place: **Mumbai**

Date: **26/10/2024**

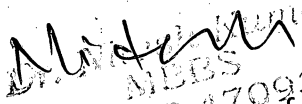
  
Name & Signature of  
Medical officer