



OUT PATIENT DEPARTMENT



MEDICOVER HOSPITALS

Patient Name : Mr. JAJATI KESHARI BEHARA	UMR No : V4U172210
Age/Gender : 45 Years, 9 Months/	Bill No : HC482503000418 15 Bill Dt : 08-Mar-2025
Mobile : 9861999988	Visit Dt. : 08-Mar-2025 12:00 AM Visit Type : Single
Organisation : AROCFEMI HEALTHCARE PVT LTD (MEDIWHEEL)	

DR.Kolli Mrudula

CONSULTANT

Rx :

Height	:	cms
Weight	:	kgs
BMI	:	kg/m2
TEMP	:	F
Pulse Rate	:	bmp
Resp.Rate	:	bmp
BP	:	mm / Hg
Pain Score	:	
Nutritional Status	:	
SPO2	:	%
GRBS	:	mg/dl



Medicover Hospitals
 VENKOJIPALAM VISKHAPATNAM -530017
 ANDHRA PRADESH -INDIA
 PHONO NO : 0891-6829999



OPHTHALMOLOGIST CONSULTATION

NAME: J. keshari Behara AGE: 45/male

DATE: 7/3/25

AR $+0.50 +0.25 \times 16^\circ$
 $+0.50 \times 17^\circ$

SV \rightarrow R 6/6
 L 6/6 JNAG

NU $+1.50$ 8/4 NG

PGIP \rightarrow NU $+1.25$ SPH
 the 1 o'dw
 the 1 o'dwh

Dr. Nour

L



**MEDICOVER
HOSPITALS**

A UNIT OF SAHRUDAYA HEALTHCARE PVT LTD.

MEDICOVER HOSPITALS

VENKOJIPALEM VISAKHAPATNAM -530017
ANDHRA PRADESH -INDIA
PHOpppNE NO ; 0891-6829999

Dr. DENTAL CONSULTATION CONSULTANT DENTAL

NAME :

AGE |

Medicover Unit - I

12-1-3, KGH Down, Maharanipeta,
Jagadamba Junction, Visakhapatnam
Andhrapradesh - 530 002.
Ph: +91 96526 69351

Medicover Unit -III

Sry. No.27, Plot No.05, BRTS Road,
Health City, Anileva, Chinugadhili Mandal,
Visakhapatnam, Andhrapradesh - 530 040.
Ph: +91 0891 6677888

Medicover - MVP

1-1-83, Sector-6, Venkojipalem,
MVP Colony, Visakhapatnam,
Andhrapradesh-530017.
Ph: +91 8886655677



**MEDICOVER
HOSPITALS**

A UNIT OF SAHRUDAYA HEALTHCARE PVT LTD.

Name : Mr. JAJATI KESHARI BEHARA
Bill No. : MCB48250304839

Age /Sex : 45 Y (s)/Male
UMR No. : V40172210

LABORATORY REPORT : BIOCHEMISTRY

Parameters	Result	Reference Range	Units
PLBS (POST LUNCH BLOOD SUGAR WITH URINE SUGAR)			
(Bill Date : 08-Mar-2025 08:41 AM Result ID : RU4250313973)			
PLBS (POST LUNCH BLOOD GLUCOSE) Hexokinase	108.7	Norma Range : < 140 mg/dL mpaired Glucose Tolerance : 140-199 mg/dL Diabetes Mellitus : > 200 mg/dL	mg/dL

Md. Simi Iqbal
DR. MOHAMMAD SIMI IQBAL
M.B.B.S, M.D CONSULTANT
BIOCHEMIST



**MEDICOVER
HOSPITALS**

Name : Mr. JAJATI KESHARI BEHARA Age /Sex : 45Y Y(s)/Male
Bill No. : MCB48250304839 UMR No. : V4U172210
A UNIT OF SAHRUDAYA HEALTHCARE PVT LTD

LABORATORY REPORT : BIOCHEMISTRY

Parameters	Result	Reference Range	Units
PSA (PROSTATE SPECIFIC ANTIGEN).			
(Bill Date : 08-Mar-2025 08:41 AM Result ID : RU4250313251)			
PROSTATE SPECIFIC ANTIGEN (PSA) <i>ECLIA</i>	0.529	0-4.0	ng/mL
SERUM URIC ACID			
(Bill Date : 08-Mar-2025 08:41 AM Result ID : RU4250313255)			
SERUM URIC ACID <i>uricase</i>	4.9	3.4-7.0	mg/dL
LFT(LIVER FUNCTION TEST)			
(Bill Date : 08-Mar-2025 08:41 AM Result ID : RU4250313256)			
TOTAL BILIRUBIN <i>DIAZO</i>	0.9	<1.2	mg/dL
DIRECT BILIRUBIN <i>DIAZO</i>	0.3 *	<=0.20	mg/dL
INDIRECT BILIRUBIN <i>CALCULATION</i>	0.6	<=1.0	mg/dL
SGPT (ALT) <i>UV without PSP</i>	43 *	<=41	U/L
SGOT (AST) <i>UV without PSP</i>	28	<=40	U/L
ALKALINE PHOSPHATASE (ALP) <i>PNPP, AMP Buffer - IFCC Ref.</i>	82	40-129 U/L	U/L
TOTAL PROTEINS <i>Biuret method</i>	7.2	6.0 - 8.0 g/dL	g/dL
SERUM ALBUMIN <i>Bromocresol Green (BCG)</i>	4.7	3.5 - 5.2 g/dL	g/dL
T3,T4 AND TSH			
(Bill Date : 08-Mar-2025 08:41 AM Result ID : RU4250313257)			
T3 <i>ECLIA</i>	1.21	0.8 - 2.0	ng/mL



MEDICOVER HOSPITALS

A UNIT OF SAHODAYA HEALTHCARE PVT LTD.

Name	: Mr. JAJATI KESHARI BEHARA	Age /Sex	: 45 Y (s)/Male
Bill No.	: MCB48250304839	UMR No.	: V4U172210

T4 <i>ECLIA</i>	7.68	5.1 - 14.1	ug/dL
TSH(THYROID STIMULATING HORMONE) <i>ECLIA</i>	2.19	0.270 - 4.20	uIU/mL

BUN / CREATININE RATIO

(Bill Date : 08-Mar-2025 08:41 AM Result ID : RU4250313258)

BUN / CREATININE RATIO <i>CALCULATED</i>	11.7	10-20 mg/dL	mg/dL
---------------------------------------------	------	-------------	-------

SERUM CREATININE

(Bill Date : 08-Mar-2025 08:41 AM Result ID : RU4250313259)

CREATININE <i>Jaffo</i>	1.0	0.7 - 1.2	mg/dL
----------------------------	-----	-----------	-------

FBS (FASTING BLOOD GLUCOSE WITH URINE GLUCOSE)

(Bill Date : 08-Mar-2025 08:41 AM Result ID : RU4250313260)

FASTING BLOOD GLUCOSE <i>Hexokinase</i>	89	Normal Range : 70 - 99 Impaired Glucose tolerance : 100 -125 Diabetes Mellitus : >=126	mg/dL
--------------------------------------------	----	----------------------------------------------------------------------------------------------	-------

LIPID PROFILE

(Bill Date : 08-Mar-2025 08:41 AM Result ID : RU4250313261)

TOTAL CHOLESTEROL <i>Enzymatic colorimetric</i>	172	Desirable :: < 200 mg/dL Borderline High :: 200 - 239 mg/dL High risk : > 240 mg/dL	mg/dL
HDL CHOLESTEROL <i>Homogeneous enzymatic colorimetric</i>	30	Low :: < 40 mg/dL High :: > 60 mg/dL	mg/dL
LDL CHOLESTEROL <i>Direct-Enzymatic colorimetric</i>	126 *	Very High : - > 190 mg/dL Optimal : - < 100 mg/dL Near Optimal : 100 - 129 mg/dL High : 160 - 189 mg/dL Borderline High:130-159 mg/dl	mg/dL
VLDL <i>Calculation</i>	16	2 - 30 mg/dL	mg/dL



MEDICOVER HOSPITALS

A UNIT OF SAHRUDAYA HEALTHCARE PVT LTD.

Name	: Mr. JAJATI KESHARI BEHARA	Age /Sex	: 45Y Y(s)/Male
Bill No.	: MCB48250304839	UMR No.	: V4U172210

SERUM TRYGLYCERIDES <i>Enzymatic colorimetric</i>	81	< 150 mg/dL	mg/dL
		Borderline High : 150 - 199 mg/dL	
		High : 200 - 499 mg/dL	
CHO/HDL RATIO <i>Calculation</i>	5.6 *	Normal : - < 3.5	
		High Risk : - > 5.0	
LDL/HDL RATIO	4.1		

HBA1C (GLYCOSYLATED HAEMOGLOBIN)

(Bill Date : 08-Mar-2025 08:41 AM Result ID : RU4250313262)

HBA1C <i>HPLC</i>	5.8 *	Normal : <= 5.6%	%
		Pre diabetic : 5.7 % - 6.4 %	
		Diabetic : >= 6.5 %	

BUN(BLOOD UREA NITROGEN)

(Bill Date : 08-Mar-2025 08:41 AM Result ID : RU4250313263)

BLOOD UREA <i>Uroaso kinotic</i>	24	16.6 - 48.5	mg/dL
--------------------------------------------	----	-------------	-------

MD. SIMI IQBAL
DR. MOHAMMAD SIMI IQBAL
 M.B.B.S, M.D CONSULTANT
 BIOCHEMIST

Medicover Unit - I

18-1-3, KGH Down, Maharani-peta, Jagadamba Junction, Visakhapatnam Andhrapradesh - 530 002. Ph: +91 96526 69351

Medicover Unit -III

Sry. No.27, Plot No.05, BRTS Road, Health City, Arilova, Chinnagadhili Mandal, Visakhapatnam, Andhrapradesh-530048 Ph: +91 0891 6677888

Medicover - MVP

1-1-83, Sector-6, Venkojipalem, MVP Colony, Visakhapatnam, Andhrapradesh-530017. Ph: +91 8886655677



**MEDICOVER
HOSPITALS**

A UNIT OF SAHRUDAYA HEALTHCARE PVT LTD.
V4U172210

Name : Mr. JAJATI KESHARI BEHARA
Bill No. : MCB48250304839

Age /Sex : 45Y Y(s)/Male
UMR No. : V4U172210

LABORATORY REPORT : BLOOD BANK

Parameters	Result	Reference Range	Units
BLOOD GROUPING AND RH			
(Bill Date : 08-Mar-2025 08:41 AM Result ID : RU4250313253)			
BLOOD GROUP <i>Automated microcolumn gel method</i>	"B"		
RH TYPE	POSITIVE		

INTERPRETATION

1. If Rh is Du positive it is best considered as Rh negative as recipient and Rh positive as donor. Proper Cross matching is recommended before transfusion.
2. In case of forward and reverse grouping discrepancy, clinical correlation and repeat sample analysis is recommended.
3. For Infants below 6 months only forward grouping is performed.
4. A sub-grouping is recommended after the age of 6 months.

Handwritten signature

Dr. K.S. Sarat Srinivas, MBBS, MD.
CONSULTANT PATHOLOGIST

Medicover Unit - I

18-1-3, KGH Down, Maharanipecta,
Jagadamba Junction, Visakhapatnam
Andhrapradesh - 530 002.
Ph: +91 96526 69351

Page 4/7

Medicover Unit -III

Sry.No.27, Plot No.05, BRTS Road,
Health City, Arilova, Chinnagadhili Mandal,
Visakhapatnam, Andhrapradesh-530017.
Ph: +91 0891 6677888

Medicover - MVP

1-1-83, Sector-6, Venkojipalem,
MVP Colony, Visakhapatnam,
Andhrapradesh-530017.
Ph: +91 8886655677



**MEDICOVER
HOSPITALS**

Name : Mr. JAJATI KESHARI BEHARA
Bill No. : MCB48250304839

Age /Sex : 45Y Y(s)/Male
UMR No. : V4U172210
A UNIT OF SAHRUDAYA HEALTHCARE PVT LTD.

LABORATORY REPORT : CLINICAL PATHOLOGY

Parameters	Result	Reference Range	Units
CUE (COMPLETE URINE EXAMINATION)			
(Bill Date : 08-Mar-2025 08:41 AM Result ID : RU4250313254)			
SPECIFIC GRAVITY	1.010	1.000 - 1.030	
PH	6.0	5.0 - 8.0	
PROTEIN	NIL	NIL (<15 mg/dL)	
GLUCOSE	NIL	NIL (<25 mg/dL)	
UROBILINOGEN	NIL	NIL	
KETONE	NIL	NIL (<5 mg/dL)	
BLOOD	NIL		
BILIRUBIN	NIL	NIL (<0.5 mg/dL)	
NITRITE	NIL	NEGATIVE	
LEUCOCYTES	NIL		
<u>MICROSCOPIC EXAMINATION</u>			
PUS CELLS	1-2	0 - 5 /hpf	
EPITHELIAL CELLS	1-2	0 - 5 /hpf	
RBC	NIL	0 - 5 /hpf	
CASTS	NIL	NIL	
CRYSTALS	NIL	NIL	

H. Sarat

Dr. K.S. Sarat Srinivas, MBBS, MD.
CONSULTANT PATHOLOGIST



**MEDICOVER
HOSPITALS**

AVANTARA UDAYA HEALTHCARE PVT LTD.

Name : Mr. JAJATI KESHARI BEHARA
Bill No. : MCB48250304839

Age /Sex : 45Y Y(s)/Male
UMR No. : V4U172216

LABORATORY REPORT : HAEMATOLOGY

Parameters	Result	Reference Range	Units
CBP(COMPLETE BLOOD PICTURE)			
(Bill Date : 08-Mar-2025 08:41 AM Result ID : RU4250313252)			
HEMOGLOBIN <i>Photometric</i>	15.4	13.0 - 17.0 gms/dL	gms/dL
R B C COUNT <i>Electrical Impedance</i>	5.35	4.5 - 5.5 10 ¹² /L	10 ¹² /L
PCV/HCT <i>Calculated</i>	45.5	40 - 50	%
MCV <i>Calculated</i>	85.0	83 - 101	fl
MCH <i>Calculated</i>	28.9	27 - 32	pg
MCHC <i>Calculated</i>	34.0	31 - 37	g/dL
RDW(cv)	14.8 *	11.6 - 14.0 %	%
TLC (TOTAL LEUCOCYTE COUNT) <i>Impedance</i>	7.50	4.0 - 11.0	10 ³ /μl
NEUTROPHILS <i>DHSS/Microscopy</i>	53	40 - 80 %	
LYMPHOCYTES <i>DHSS/Microscopy</i>	34	20 - 40 %	
MONOCYTES <i>DHSS/Microscopy</i>	03	02 - 10 %	
EOSINOPHILS <i>DHSS/Microscopy</i>	10 *	00 - 06 %	
BASOPHILS <i>DHSS/Microscopy</i>	00	00 - 01 %	
PLATELET COUNT <i>Electrical Impedance</i>	197	150 - 400 10 ³ /μL	10 ³ /μL

ESR

(Bill Date : 08-Mar-2025 08:41 AM Result ID : RU4250313264)

ESR : 09
MODIFIED WESTERGREN'S METHOD
Reference Range : 0 - 20 mm/1st hour

Medicover Unit - I

18-1-3, KGH Down, Maharanipeta,
Jagadamba Junction, Visakhapatnam
Andhrapradesh - 530 002.
Ph: +91 96526 69351

Page 6/7

Medicover Unit -III

Sry.No.27, Plot No.05, BRTS Road,
Health City, Arilova, Chinnaadhili Mandal,
Visakhapatnam, Andhrapradesh - 530 040.
Ph: +91 0891 6677888

Medicover - MVP

1-1-83, Sector-6, Venkojipalem,
MVP Colony, Visakhapatnam,
Andhrapradesh-530017.
Ph: +91 8886655677

www.medicoverhospitals.in



Patient ID:	V4U172210	Patient Name:	MA. JYUJATHRESHAHARTHEPARRA
Age:	045Y	Sex:	M
Accession Number:	VU42500000021097	Modality:	DX
Referring Physician:		Study:	CHEST
Study Date:	08-Mar-2025		

X-RAY CHEST - PA VIEW

Findings :

Trachea central and appears normal.

Aorticardiac silhouette appears normal.

Both hila appear normal.

Visualised both lung fields clear.

Both costophrenic angles clear.

Visualised bony thorax and soft tissues appear normal.

IMPRESSION:

* **No significant abnormality detected .**

DR. VENKATA SUBHAN KUNA, MBBS, M.D.
PDCC (MSK)
RADIOLOGIST

Date: 08-Mar-2025 13:33:04

Medicover Unit - I

18-1-3, KGH Down, Maharanipecta,
Jagadamba Junction, Visakhapatnam
Andhrapradesh - 530 002.
Ph: +91 96526 69351

Medicover Unit -III

Sry. No.27, Plot No.05, BRTS Road,
Health City, Arilova, Chinnagadhili Mandal,
Visakhapatnam, Andhrapradesh - 530 040.
Ph : +91 0891 6677888

Medicover - MVP

1-1-83, Sector-6, Venkojipalem,
MVP Colony, Visakhapatnam,
Andhrapradesh-530017.
Ph: +91 8886655677



Patient ID:	V4U172210	Patient Name:	MR. JAJATI KESHARI BEHARA
Age:	045Y	Sex:	M
Accession Number:	VU42500000020884	Modality:	US
Referring Physician:	Dr. ER PHYSICIAN	Study:	USG ABDOMEN WHOLE
Study Date:	08-Mar-2025		

USG ABDOMEN (MALE)

Findings:

Liver:

Measuring 13.4 cm. Normal in size with normal homogeneous echotexture. There is no evidence of IHBR/EHBR dilatation seen. The portal, hepatic vessels are normal. No S.O.L. noted.

Gall bladder:

Normal in volume and wall thickness. No evidence of intraluminal calculi/ masses seen. C.B.D appears normal with no intraluminal mass/ calculi.

Pancreas:

Head, Body & Tail are identified with normal echopattern & smooth outlines. The pancreatic duct system appears normal. The peri pancreatic fat planes are well preserved.

Spleen:

Measuring 8.5 cm. Normal in size with homogenous echotexture.

Right kidney:

Measuring 9.4 cm. Normal in size and echopattern. Cortico-Medullary differentiation is normal. No evidence of mass / calculi / hydronephrosis seen.

Left kidney:

Measuring 9.8 cm. Normal in size and echopattern. Cortico-Medullary differentiation is normal. No evidence of mass / calculi / hydronephrosis seen.

Urinary bladder:

Distended. Wall thickness is normal. No intraluminal mass / calculi noted.

Prostate:

Normal in size and echopattern.

Medicover Unit - I

18-1-3, KGH Down, Maharani-peta,
Jagadamba Junction, Visakhapatnam
Andhrapradesh - 530 002.
Ph: +91 96526 69351

Medicover Unit - III

Sry. No.27, Plot No.05, BRTS Road,
Health City, Arilova, Chinnagadhili Mandal,
Visakhapatnam, Andhrapradesh - 530 040.
Ph: +91 0891 6677888

Medicover - MVP

1-1-83, Sector-6, Venkojipalem,
MVP Colony, Visakhapatnam,
Andhrapradesh-530017.
Ph: +91 8886655677



Patient ID:	V4U172210	Patient Name:	MA. JAJATI KESHARI BEHARA
Age:	045Y	Sex:	M
Accession Number:	VU42500000020884	Modality:	US
Referring Physician:	Dr. ER PHYSICIAN	Study:	USG ABDOMEN WHOLE
Study Date:	08-Mar-2025		

No evidence of ascites/ pleural effusion seen.

Impression:

* Normal study.

DR. VENKATA SUBHAN KUNA, MBBS, M.D.,
PDCC (MSK)
CONSULTANT RADIOLOGIST

Date: 08-Mar-2025 12:39:03



Name : Mr. JAJATI KESHARI BEHARA

Age/Sex : 045Y/Male

Bill Date : 08-Mar-2025 08:41 AM

UMR No : V4U172210

Rec. Dt : 08-Mar-2025 12:00 PM

Bill No : HC482503000418_9

Rept Dt : --

Result No : HC482503000418_9

Ref By : Dr. ER PHYSICIAN

Ref Unit : --



A UNIT OF SAHRUDAYA HEALTHCARE PVT LTD.

Cardiology 2D Echo With Colour Doppler

MEASUREMENTS :

LVID (d) : 4.2 Cms

LVID (s) : 3.0 Cms

LVEF : 60 %

IVSD (d) : 1.2 Cms

PWD (d) : 1.2 Cms

VALVES :

Mitral Valve : NORMAL

Aortic Valve : NORMAL

Tricuspid Valve : NORMAL

Pulmonary Valve : NORMAL

CHAMBERS :

Right Atrium : NORMAL

A UNIT OF SAHRUDAYA HEALTHCARE PVT LTD.

Medicover Unit - I

18-1-3, KGH Down, Maharani-peta,
Jagadamba Junction, Visakhapatnam
Andhra Pradesh - 530002
Ph: +91 96526 69351
medicoverhospitals.in

Medicover Unit -III

Sry.No.27, Plot No.05, BRTS Road,
Health City, Arilova, Chinnagadhili Mandal,
Visakhapatnam, Andhrapradesh - 530 040.
Ph: +91 0891 6677888

Medicover - MVP

1-1-83, Sector-6, Venkojipalem,
MVP Colony, Visakhapatnam,
Andhrapradesh-530017.
Ph: +91 8886655677



Name : Mr. JAJATI KESHARI BEHARA

Age/Sex : 045Y/Male

Bill Date : 08-Mar-2025 08:41 AM

UMR No : V4U172210

Rec. Dt : 08-Mar-2025 12:00 PM

Bill No : HC482503000418_9

Rept Dt : --

Result No : HC482503000418_9

Ref By : Dr. ER PHYSICIAN

Ref Unit : --



Right Ventricle : NORMAL

Left Atrium : 3.0 Cms

Left Ventricle : MILD CONCENTRIC LVH

RWMA : NO

Systolic Function : GOOD

Diastolic DysFunction : +

Clot : NO

InterAtrial Septum : INTACT

InterVentricular Septum : INTACT

GREAT ARTERY AND OTHERS :

Aorta : 2.6 Cms

Pulmonary Artery : NORMAL

Pericardium : NORMAL

SVC / IVC / CS : NORMAL

A UNIT OF SAHRUDAYA HEALTHCARE PVT LTD.



Name : Mr. JAJATI KESHARI BEHARA

Age/Sex : 045Y/Male

Bill Date : 08-Mar-2025 08:41 AM

UMR No : V4U172210

Rec. Dt : 08-Mar-2025 12:00 PM

Bill No : HC482503000418_9

Rept Dt : --

Result No : HC482503000418_9

Ref By : Dr. ER PHYSICIAN

Ref Unit : --

DOPPLER STUDY :

Mitral Flow : A > E

Aortic Flow : 1.2 M/sec

Pulmonary Flow : 1.0 M/sec

Tricuspid Flow : NORMAL

Other Flows : NIL

COLOUR DOPPLER :

MR : NO

AR : NO

TR : 2+

FINAL IMPRESSION :

* MILD CONCENTRIC LVH.

* NO RWMA OF LV

* GOOD LV SYSTOLIC FUNCTION (EF : 60 %)

A UNIT OF SAHRUDAYA HEALTHCARE PVT LTD.

Medicover Unit - I

18-1-3, KGH Dowry, Maharanipeta,
Jagadamba Junction, Visakhapatnam
Andhra Pradesh
Ph: +91 96526 69351

Medicover Unit -III

Sry. No.27, Plot No.05, BRTS Road,
Health City, Arilova, Chinnagadhili Mandal,
Visakhapatnam, Andhrapradesh - 530 040.
Ph: +91 0891 6677888

Medicover - MVP

1-1-83, Sector-6, Venkojipalem,
MVP Colony, Visakhapatnam,
Andhrapradesh-530017.
Ph: +91 8886655677



Name : Mr. JAJATI KESHARI BEHARA

Age/Sex : 045Y/Male

Bill Date : 08-Mar-2025 08:41 AM

UMR No : V4U172210

Rec. Dt : 08-Mar-2025 12:00 PM

Bill No : HC482503000418_9

Rept Dt : --

Result No : HC482503000418_9

Ref By : Dr. ER PHYSICIAN

Ref Unit : --



* GRADE I DIASTOLIC DYSFUNCTION

* MILD TR.

* NO MR / AR.

DR.CH.N.RAJU , MD,DM

CONSULTANT CARDIOLOGIST

DRAFT

A UNIT OF SAHRUDAYA HEALTHCARE PVT LTD.

Medicover Unit - I

18-1-3 KGH Down, Maharanipeta,
Jagadamba Junction, Visakhapatnam
Andhra Pradesh - 530002
info@medicoverhospitals.in
Ph: +91 96526 69351

Medicover Unit -III

Sry. No.27, Plot No.05, BRTS Road,
Health City, Arilova, Chinnagadhili Mandal,
Visakhapatnam, Andhrapradesh - 530 040.
Ph: +91 0891 6677888

Medicover - MVP

1-1-83, Sector-6, Venkojipalem,
MVP Colony, Visakhapatnam,
Andhrapradesh-530017.
Ph: +91 8886655677

WELLNESS

Rate 85 . SINUS RHYTHM.....normal P axis, V-rate 50- 99
 . RSR' IN V1 OR V2, RIGHT VCD OR RVH.....QRS area positive & R' V1/V2

PR 168
 QRS 96
 QT 356
 QTc 424

--AXIS--

P 76
 QRS 84
 T 30

- OTHERWISE NORMAL, ECG -

12 Lead; Standard Placement

Unconfirmed Diagnosis

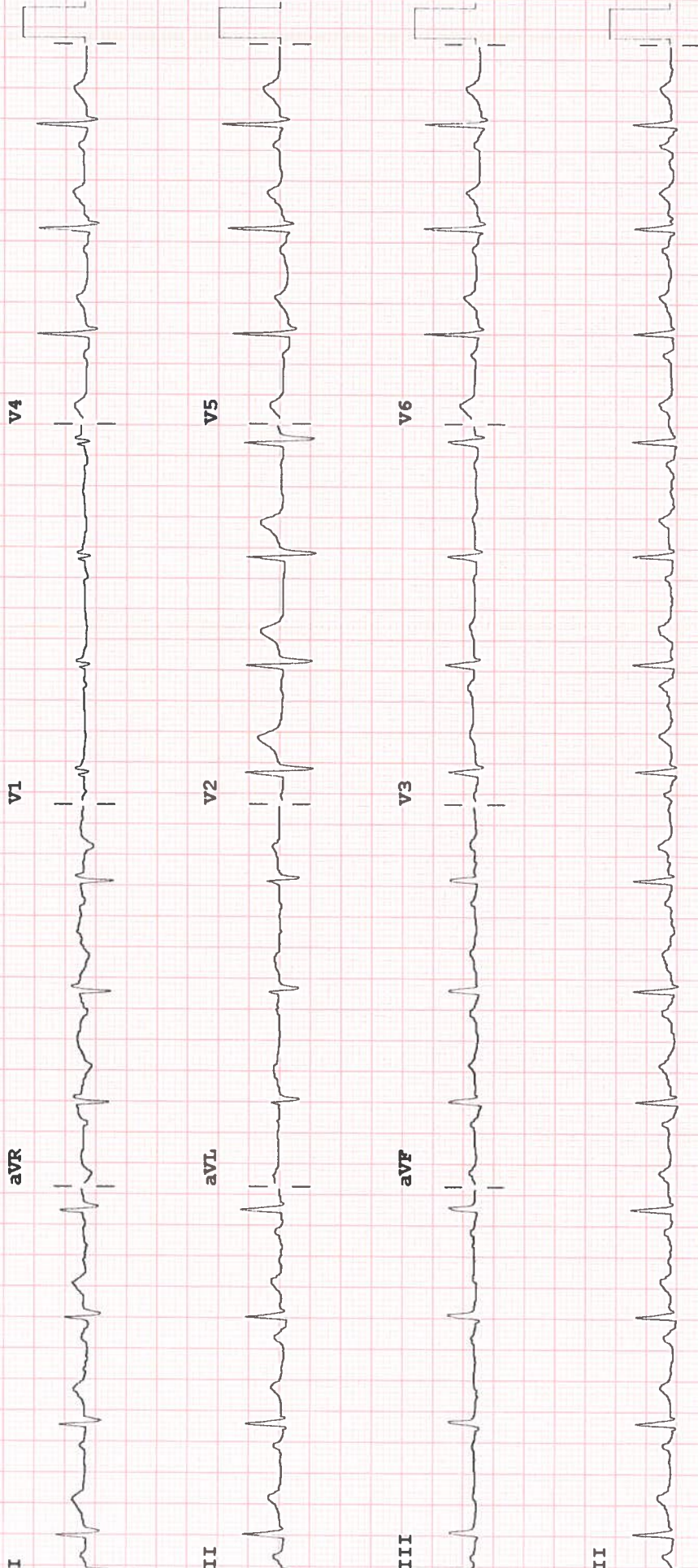

Device:

Speed: 25 mm/sec

Limb: 10 mm/mV

Chest: 10.0 mm/mV

F 50~ 0.50- 40 Hz W

PH090A CL