



- Wellness**  
**Package:-1 RS-599/-**
- Complete Blood Count With ESR
  - Blood Sugar Fasting
  - Serum Cholesterol
  - SGOT, SGPT
  - S. Billrubin
  - B. Urea
  - S. Creatinine
  - ECG(Electrocardiogram)
  - Urine Examination

 **GPS Map Camera**

## Ghaziabad, Uttar Pradesh, India

2nd Floor, Plot No. 237, Near D Mall, Mayur Vihar, Niti Khand 2, Indirapuram, Ghaziabad, Uttar Pradesh 201014, India

Lat 28.645531° Long 77.373418°  
13/03/2025 08:54 AM GMT +05:30

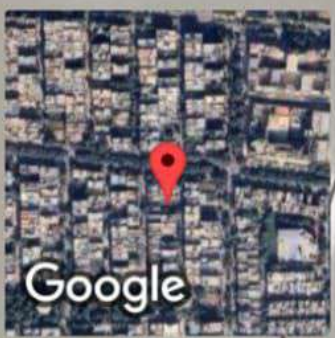



सत्यमेव जयते

Indian Union Driving Licence  
Issued by Uttar Pradesh

UP

UP14 20220021916



Issue Date	Validity (NT)	Validity(TR)#
07-05-2022	23-03-2040	-----



Holder's Signature

(07-05-2022)

Date of First Issue

Name: **TUSHAR BANSAL**

Date of Birth: **24-03-2000** Blood Group: **B+ VE** Organ Donor: **Y**

Son/Daughter/Wife of: **HARISH KUMAR**

Address:  
**D-905 AMRAPALI EMPIRE VIJAYNAGAR  
CROSSING REPUBLIC 201016**



Date: 13/03/2025

To,  
LIC of India  
Branch Office

Proposal No. 5827

Name of the Life to be assured TUSHAR BANSAL

The Life to be assured was identified on the basis of DL - 21916

I have satisfied myself with regard to the identity of the Life to be assured before conducting tests / examination for which reports are enclosed. The Life to be assured has signed as below in my presence.

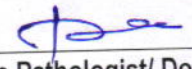
  
Signature of the Pathologist/ Doctor **Dr. Pankaj Nand Chaudhary**  
**M.D. (Medicine) MCI-39804**  
**Spl. Heart, Thyroid and Diabetes**

Name:

I confirm, I was on fasting for last 10 (ten) hours. All the Examination / tests as mentioned below were done with my consent.

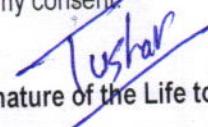
  
(Signature of the Life to be assured)

**GLOBL DIAGNOSTIC**  
237, 2nd Floor, Midland 2  
Indrapuram Gzb 201014

Name of life to be assured:

**Reports Enclosed:**

Reports Name	Yes/No	Reports Name	Yes/No
ELECTROCARDIOGRAM	Yes	PHYSICIAN'S REPORT	
COMPUTERISED TREADMILL TEST	Yes	IDENTIFICATION & DECLARATION FORMAT	
HAEMOGRAM	Yes	MEDICAL EXAMINER'S REPORT	
LIPIDOGRAM		BST (Blood Sugar Test-Fasting & PP) Both	
BLOOD SUGAR TOLERANCE REPORT		FBS (Fasting Blood Sugar)	
SPECIAL BIO-CHEMICAL TESTS - 13 (SBT-13)	Yes	PGBS (Post Glucose Blood Sugar)	
ROUTINE URINE ANALYSIS	Yes	Proposal and other documents	
REPORT ON X-RAY OF CHEST (P.A. VIEW)		Hb%	
ELISA FOR HIV		Other Test <u>HBA1C, UCT</u>	Yes

**Comment Medsave Health Insurance TPA Ltd.**

Authorized Signature,

## ANNEXURE II - 1

## LIFE INSURANCE CORPORATION OF INDIA

Form No. LIC03 - 002

## ELECTROCARDIOGRAM

Zone

Division

Branch

Proposal No. - 5827

Agent/D.O. Code: Introduced by: (name &amp; signature)

Full Name of Life to be assured: TUSHAR BANSAL

Age/Sex : 24/male

Instructions to the Cardiologist:

- i. Please satisfy yourself about the identity of the examiners to guard against impersonation
- ii. The examinee and the person introducing him must sign in your presence. Do not use the form signed in advance. Also obtain signatures on ECG tracings.
- iii. The base line must be steady. The tracing must be pasted on a folder.
- iv. Rest ECG should be 12 leads along with Standardization slip, each lead with minimum of 3 complexes, long lead II. If L-III and AVF shows deep Q or T wave change, they should be recorded additionally in deep inspiration. If V1 shows a tall R-Wave, additional lead V4R be recorded.

## DECLARATION

I hereby declare that the foregoing answers are given by me after fully understanding the questions. They are true and complete and no information has been withheld. I do agree that these will form part of the proposal dated \_\_\_\_\_ given by me to LIC of India.

Witness

Signature or Thumb Impression of L.A.

*Note : Cardiologist is requested to explain following questions to L.A. and to note the answers thereof.*

- i. Have you ever had chest pain, palpitation, breathlessness at rest or exertion?  
Y/N Y
- ii. Are you suffering from heart disease, diabetes, high or low Blood Pressure or kidney disease? Y/N
- iii. Have you ever had Chest X-Ray, ECG, Blood Sugar, Cholesterol or any other test done? Y/N

If the answer/s to any/all above questions is 'Yes', submit all relevant papers with this form.

Dated at Chs on the day of 15/03 2025

Signature of L.A.

Tushar

Signature of the Cardiologist

Name &amp; Address

Qualification

Code No.

**Dr. Pankaj Nand Chaudhary**  
M.D. (Medicine) MCI-39804  
Sp. Heart, Thyroid and Diabetes  
**GLOBL DIAGNOSTIC**  
237, 2nd Floor Niti Khand 2  
Indrapuram Gzb 201014



## Clinical findings

(A)

Height (Cm)	Weight (kgs)	Blood Pressure	Pulse Rate
171	69	130/80	80/min

(B) Cardiovascular System

NIL

## Rest ECG Report:

Position	Supine	P Wave	✓
Standardisation Imv	✓	PR Interval	✓
Mechanism	✓	QRS Complexes	✓
Voltage	✓	Q-T Duration	✓
Electrical Axis	✓	S-T Segment	✓
Auricular Rate	80/min	T-wave	✓
Ventricular Rate	80/min	Q-Wave	✓
Rhythm	Regular		
Additional findings, if any	NIL		

Conclusion: — ECG is WNL

Dated at 6/26 on the day of 13/03 2005

Dr. Pankaj Nand Chaudhary  
M.D. (Medicine) MCI-39804  
Sp. Heart, Thyroid and Diabetes

Signature of the Cardiologist

Name &amp; Address

Qualification

Code No.

**GLOBL DIAGNOSTIC**  
237, 2nd Floor Niti Khand 2  
Indrapuram Gzb 201014



# GLOBL DIAGNOSTIC

Mr. TUSHAR BANSAL  
I.D. : 998  
AGE/SEX : 24/M  
RECORDED : 13-3-2025 9:08

RATE : 81 BPM  
B.P. : 130/80 mmHg

*Jai. Jai.*  
*Tushar*

*ECC*

ST @ 10mm/mV  
80ms PostJ

LINKED MEDIAN

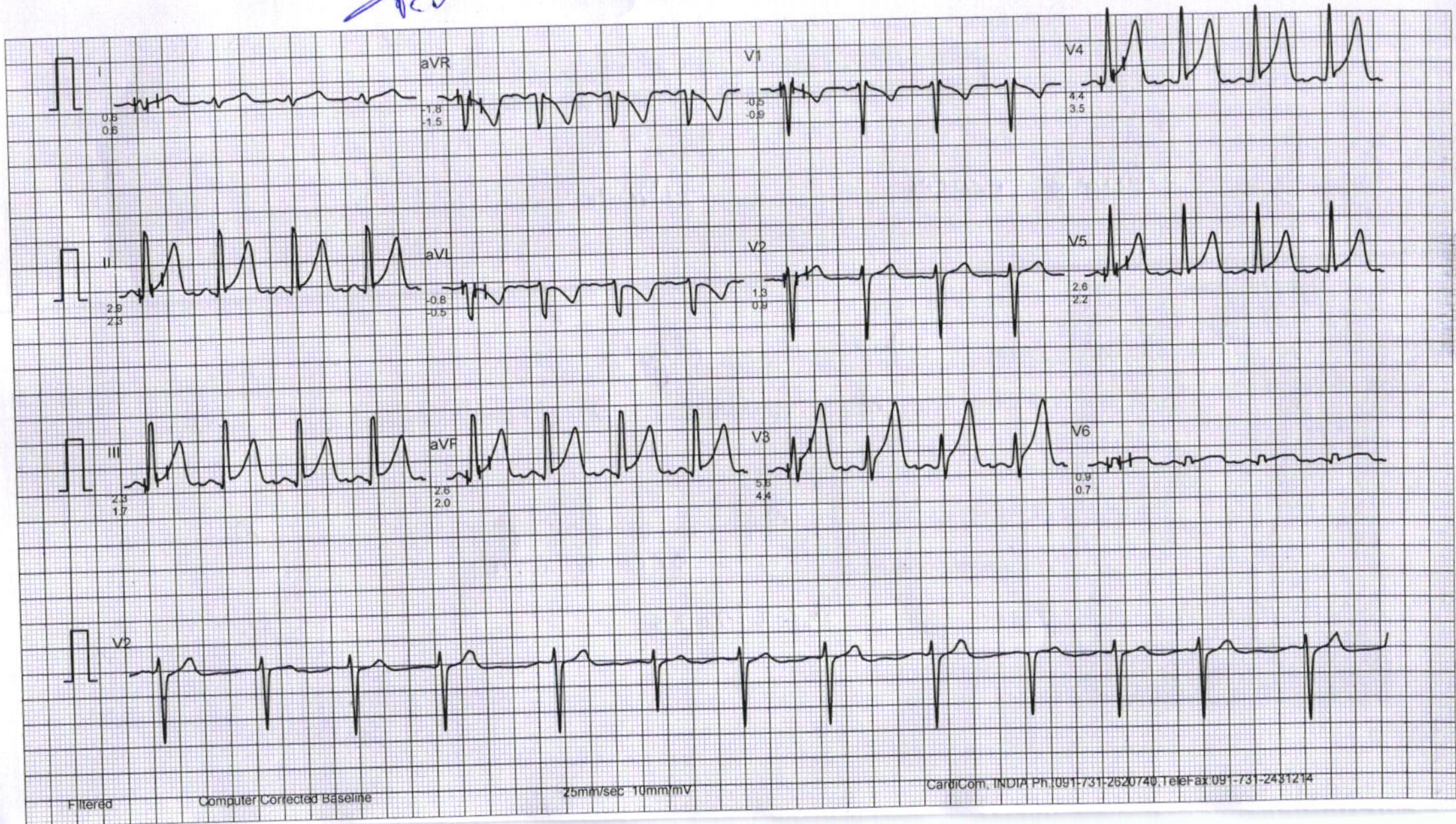





# GLOBL DIAGNOSTIC

237 2nd Floor Niti Khand-2 Indrapuram, Ghaziabad, 201014

Mobile : 8744013600 | E-mail ; globaldiagnostic23@gmail.com

## Electrocardiogram Report

Name - Mr./Ms. TUSHAR BANSAL Age - 24 | Male K/C/O Hypertension/Dabetes Mellitus / IHD Lipids

Clinical Summary

ECG Findings

Rate 80/min Rhythm Regular Mechanism — Axis —  
P wave N PR interval N QRS Complex N  
ST Segment N  
T wave N QT interval N

Recommendations ECC is WNL

Date 13/03/2025 Dr. [Signature]

Appl. No./ Proposal No. \_\_\_\_\_

Dr. Pankaj Nand Chaudhary  
M.D. (Medicine) MCI-39804  
Spl. Heart, Thyroid and Diabetes

GLOBL DIAGNOSTIC  
237, 2nd Floor Niti Khand 2  
Indrapuram Gzb 201014

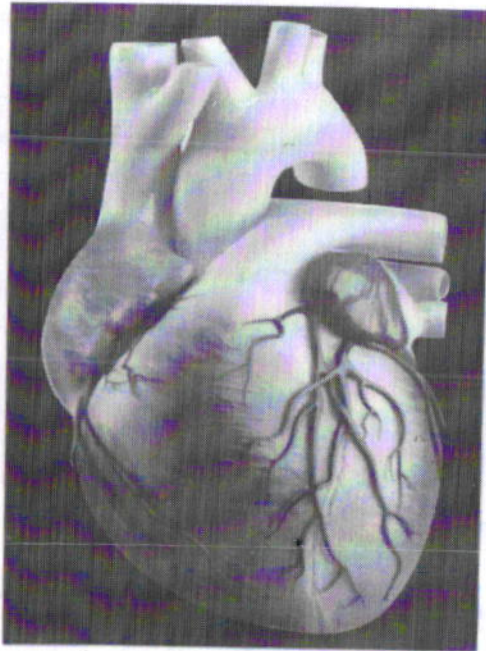

ANNEXURE II - 2

**LIFE INSURANCE CORPORATION OF INDIA**  
**COMPUTERISED TREADMILL TEST**

Form No. LIC03 - 003

Zone \_\_\_\_\_ Division \_\_\_\_\_ Branch \_\_\_\_\_

Proposal No. 5827

Agent/D.O. Code: \_\_\_\_\_ Introduced by: (name & signature)

Full Name of Life to be assured: TUSHAR BANSAL

Age/Sex: 24/male

**DECLARATION**

I hereby declare that the foregoing answers are given by me after fully understanding the questions. They are true and complete and no information has been withheld. I do agree that these will form part of the proposal dated \_\_\_\_\_ given by me to LIC of India.

Witness \_\_\_\_\_ Signature or Thumb Impression of L.A.

Tushar

*Note : Cardiologist is requested to explain following questions to L.A. and to note the answers thereof.*

1. Have you ever had chest pain, palpitation, breathlessness at rest or exertion? Y/N
2. Are you suffering from heart disease, diabetes, high or low Blood Pressure or kidney disease? Y/N
3. Have you ever had Chest X'Ray, ECG, Blood Sugar, Cholesterol or any other test done? Y/N

*If the answer/s to any/all above questions 'Yes', submit all relevant papers with this form.*

Dated at Gzb on the day of 13/03 2005

Signature of L.A.

Tushar

Signature of the Cardiologist  
Name & Address  
Qualification  
Code No.

**Dr. Pankaj Nand Chaudhary**  
**M.D. (Medicine) MCI-3080**  
**Sp. Heart, Thyroid and Diabetes**  
**GLOBAL DIAGNOSTIC**  
**237, 2nd Floor Niti Khand 2**  
**Indrapuram Gzb 201014**



### COMPUTERISED TREADMILL TEST

- (a) Pre-test :   Supine  
                  Standing  
                  Hyperventilation
- (b) Exercise:   Stage I        )  
                  Stage II       )  
                  Stage III       )  
                  ... peak exercise        3 minutes each
- (c) Recovery:   Recovery  
                  Recovery  
                  Recovery

#### Reporting Pattern

Phase Name	Stage Name	Time in Stage	Speed (mph)	Grade (%)	Workload (METS)	HR (bpm)	BP (mmHg)	RPP
PRÉTEST	SUPINE							
	SITTING							
	STANDING							
	HYPERVENTILATION							
	WARM UP							
EXERCISE	STAGE 1							
	STAGE 2							
	STAGE 3							
	PEAK EXERCISE							
RECOVERY	RECOVERY							
	RECOVERY							
	RECOVERY							

The protocol used - BRUCE

Total Exercise Time - 13:49 min

Maximum Blood Pressure - 148/94 mmHg

Maximum Workload - 17.65 METS

Maximum heart rate 174 bpm    Maximum predicted heart rate \_\_\_\_\_ %

Reason for termination - Achieved THR

Comments: *Test is Negative for Exercise induced*

*Reversible myocardial ischemia*

Dr. Pankaj Nand Chaudhary  
 M.D. (Medicine) MCI-3000  
 Sp. Heart, Thyroid and Diab

Each stage should have 12 lead tracing with long lead II. Each lead should contain at least three complexes. On separate individual paper each stage with relevant observations be recorded.

(Signature of the L.A. to be obtained on the tracings)

*Tushar*

**GLOBL DIAGNOSTIC**  
 237, 2nd Floor Niti Khand 2  
 Indrapuram Gzb 201014



# GLOBAL DIAGNOSTIC

237 2ND FLOOR NITI KHAND 2 INDRAPURAM GZB

Mr. TUSHAR BANSAL  
 Age/Sex : 24/M  
 Recorded : 13- 3-2025 9:08  
 Ref. by : LIFE INSURANCE CORP  
 Indication : Routine Check Up,.

ID : 998  
 Ht/Wt : /

## TREADMILL TEST SUMMARY REPORT

Protocol: BRUCE  
 History:  
 Medication : ,,

PHASE	PHASE TIME	STAGE TIME	SPEED (Km./Hr.)	GRADE (%)	H.R. (BPM)	B.P. (mmHg)	RPP X100	II	ST LEVEL (mm) V2	V5	METS
SUPINE					81	130/80	105	2.9	1.3	2.6	
STANDING					103	130/80	133	2.1	1.7	2.4	
STAGE 1	2:59	2:59	2.70	10.00	104	132/82	137	2.4	0.8	2.4	4.80
STAGE 2	5:59	2:59	4.00	12.00	99	138/86	136	1.9	1.0	2.3	7.10
STAGE 3	8:59	2:59	5.40	14.00	113	140/88	158	1.5	0.9	2.0	10.00
STAGE 4	11:59	2:59	6.70	16.00	132	144/90	190	1.2	2.0	2.3	14.00
STAGE 5	13:44	1:44	8.00	18.00	170	148/94	251	0.2	3.0	2.5	17.49
PEAK EXERCISE	13:49	1:49			174	148/94	257	0.2	2.8	2.4	17.65
RECOVERY	2:59	2:59	0.00	0.00	99	142/90	140	1.4	1.7	1.6	
RECOVERY	5:59	5:59	0.00	0.00	105	134/86	140	1.1	1.2	1.4	

### RESULTS

Exercise Duration : 13:49 Minutes  
 Max Heart Rate : 174 bpm 88 % of target heart rate 196 bpm  
 Max Blood Pressure : 148/94 mmHg  
 Max Work Load : 17.65 METS  
 Reason of Termination : Achieved THR

### IMPRESSIONS

GOOD EFFORT TOLERANCE.  
 NORMAL IONOTROPIC AND CHRONOTROPIC RESPONSE.  
 NO ANGINA/ARRHYTHMIA'S/LV DYSFUNCTION.  
 NO SIGNIFICANT ST. T OR R WAVE CHANGES WERE SEEN DURING OR AFTER THE EXERCISE.  
 TEST IS NEGATIVE FOR EXERCISE INDUCED REVERSIBLE MYOCARDIAL ISCHEMIA.

*Tushar*

*Dr. Pankaj Nand Chaudhary*  
 M.D. (Medicine) MCI-39804  
 Spl. Heart, Thyroid and Diabetes

**GLOBAL DIAGNOSTIC**  
 237, 2nd Floor Niti Khand 2  
 Indrapuram Gzb 201014



# GLOBL DIAGNOSTIC

SUPINE  
PRETEST

ST @ 10mm/mV  
80ms PostJ

Mr. TUSHAR BANSAL

I.D. : 998

AGE/SEX : 24/M

RECORDED : 13- 3-2025 9:08

RATE : 81 BPM

B.P. : 130/80 mmHg

LINKED MEDIAN

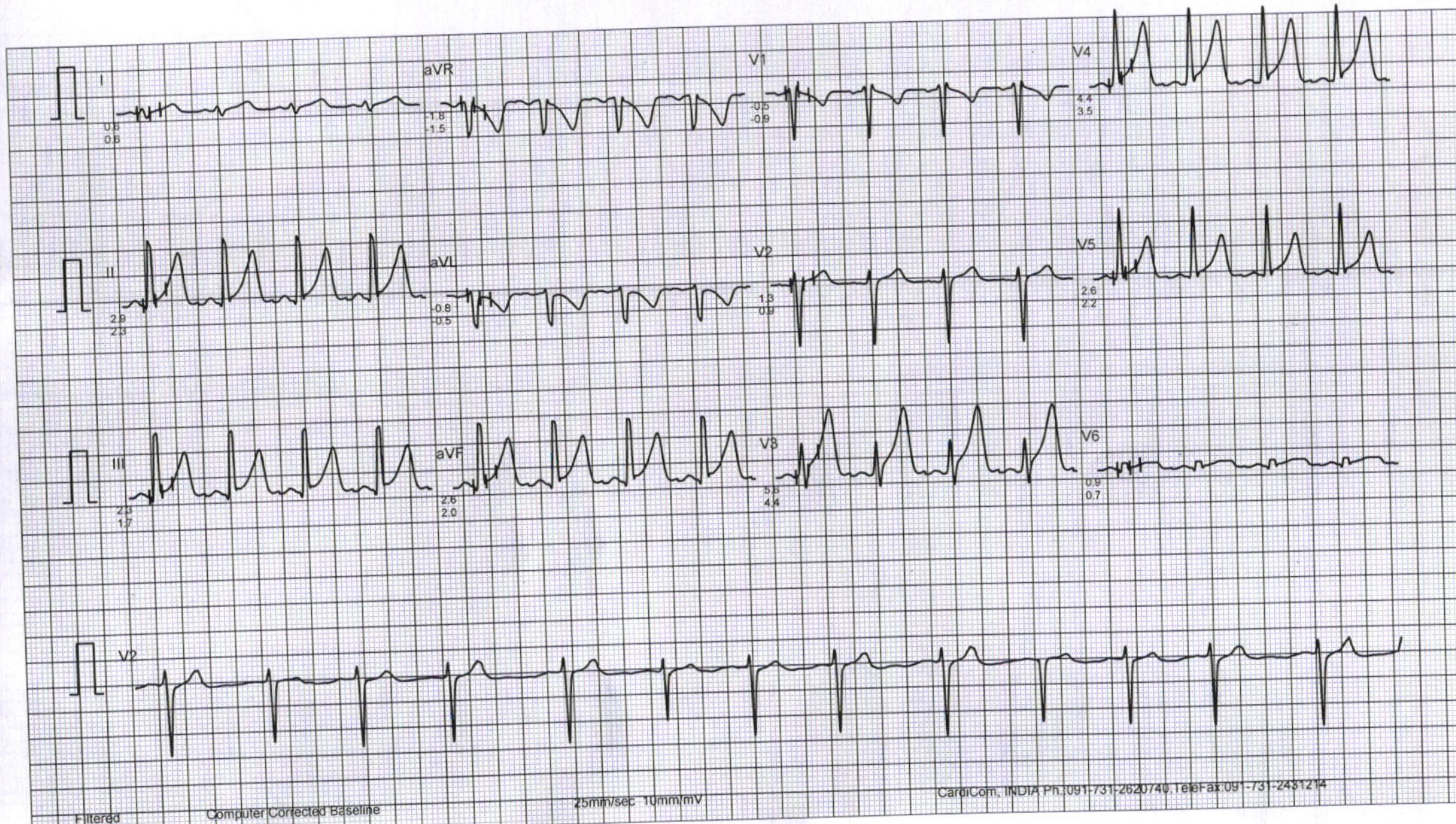



# GLOBL DIAGNOSTIC

Mr. TUSHAR BANSAL

I.D. : 998

AGE/SEX : 24/M

RECORDED : 13- 3-2025 9:08

RATE : 103 BPM

B.P. : 130/80 mmHg

STANDING  
PRETEST

ST @ 10mm/mV  
80ms PostJ

LINKED MEDIAN

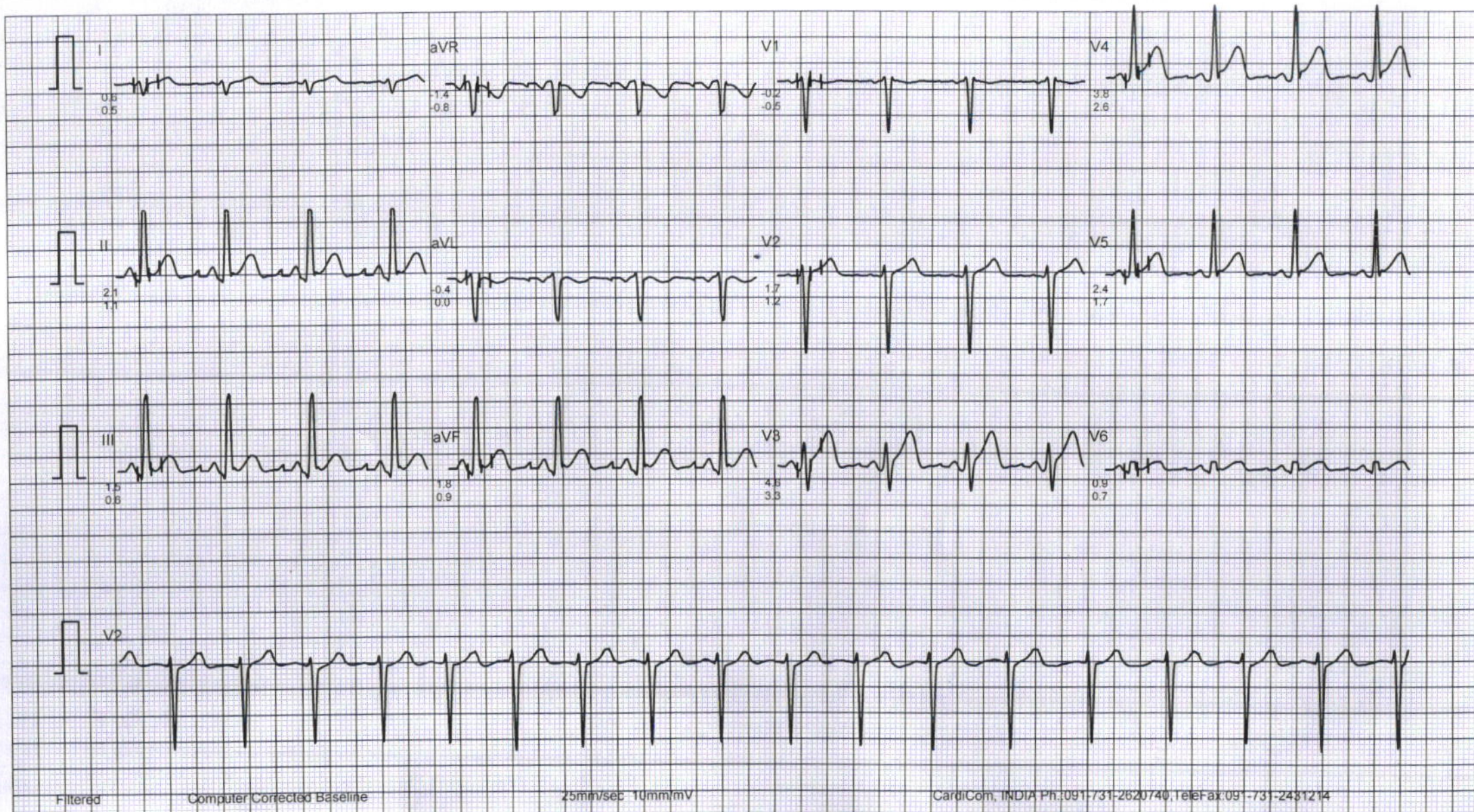



# GLOBAL DIAGNOSTIC

Mr. TUSHAR BANSAL  
I.D. : 998  
AGE/SEX : 24/M  
RECORDED : 13- 3-2025 9:08

RATE : 104 BPM  
B.P. : 132/82 mmHg

BRUCE  
EXERCISE 1  
PHASE TIME : 2.59  
STAGE TIME : 2.59

ST @ 10mm/mV  
80ms PostJ  
SPEED : 2.7 Km./Hr.  
GRADE : 10.0 %

LINKED MEDIAN

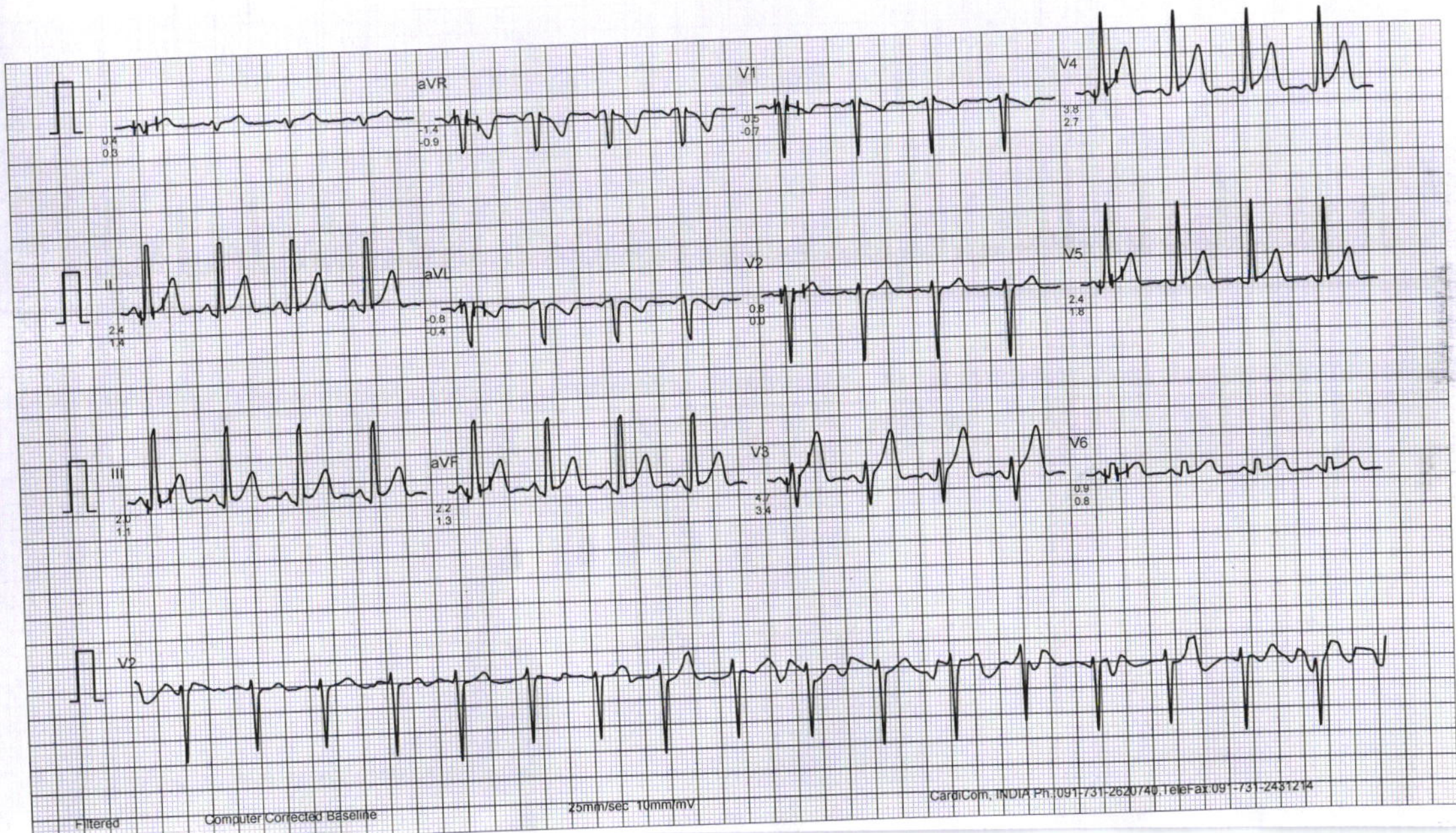



Mr. TUSHAR BANSAL

I.D. : 998

AGE/SEX : 24/M

RECORDED : 13- 3-2025 9:08

RATE : 99 BPM

B.P. : 138/86 mmHg

# GLOBL DIAGNOSTIC

BRUCE

EXERCISE 2

PHASE TIME : 5:59

STAGE TIME : 2:59

ST @ 10mm/mV

80ms PostJ

SPEED : 4.0 Km./Hr.

GRADE : 12.0 %

LINKED MEDIAN

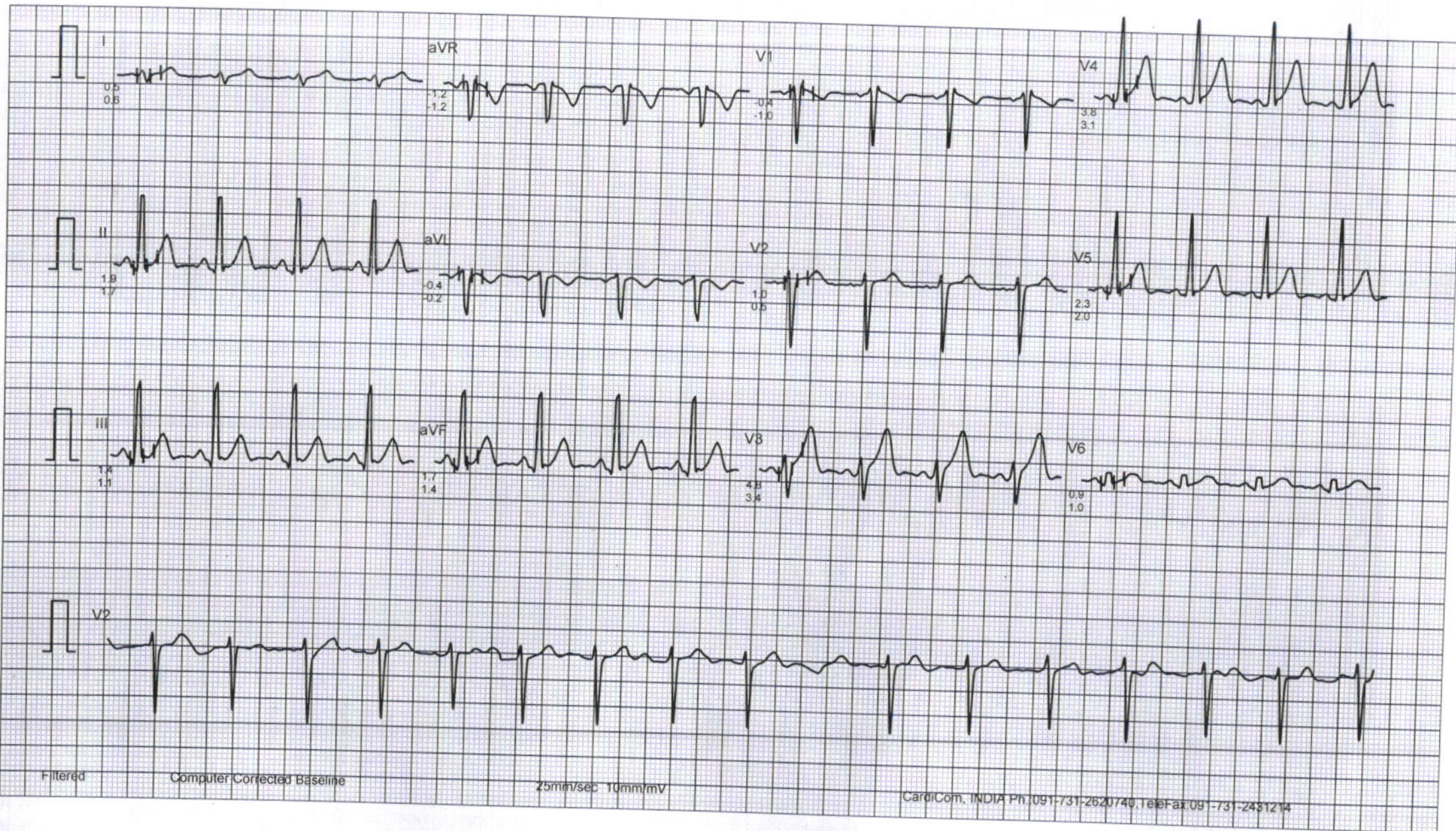



# GLOBL DIAGNOSTIC

Mr. TUSHAR BANSAL

I.D. : 998

AGE/SEX : 24/M

RECORDED : 13- 3-2025 9:08

RATE : 113 BPM

B.P. : 140/88 mmHg

BRUCE

EXERCISE 3

PHASE TIME : 8.59

STAGE TIME : 2.59

ST @ 10mm/mV

80ms PostJ

SPEED : 5.4 Km./Hr.

GRADE : 14.0 %

LINKED MEDIAN

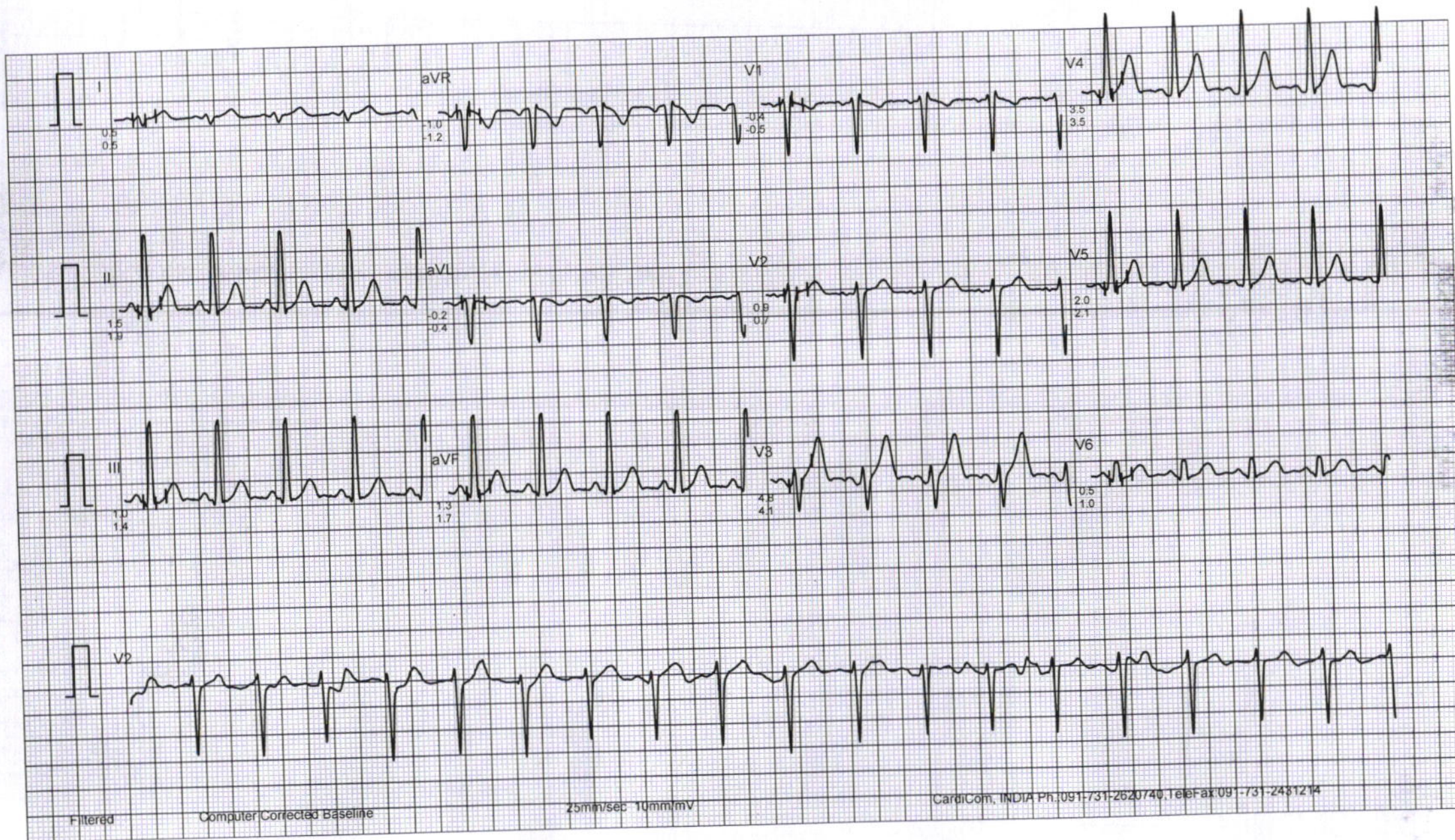



# GLOBL DIAGNOSTIC

Mr. TUSHAR BANSAL

I.D. : 998

AGE/SEX : 24/M

RECORDED : 13- 3-2025 9:08

RATE : 132 BPM

B.P. : 144/90 mmHg

BRUCE

EXERCISE 4

PHASE TIME : 11:59

STAGE TIME : 2:59

ST @ 10mm/mV

80ms PostJ

SPEED : 6.7 Km./Hr.

GRADE : 16.0 %

LINKED MEDIAN

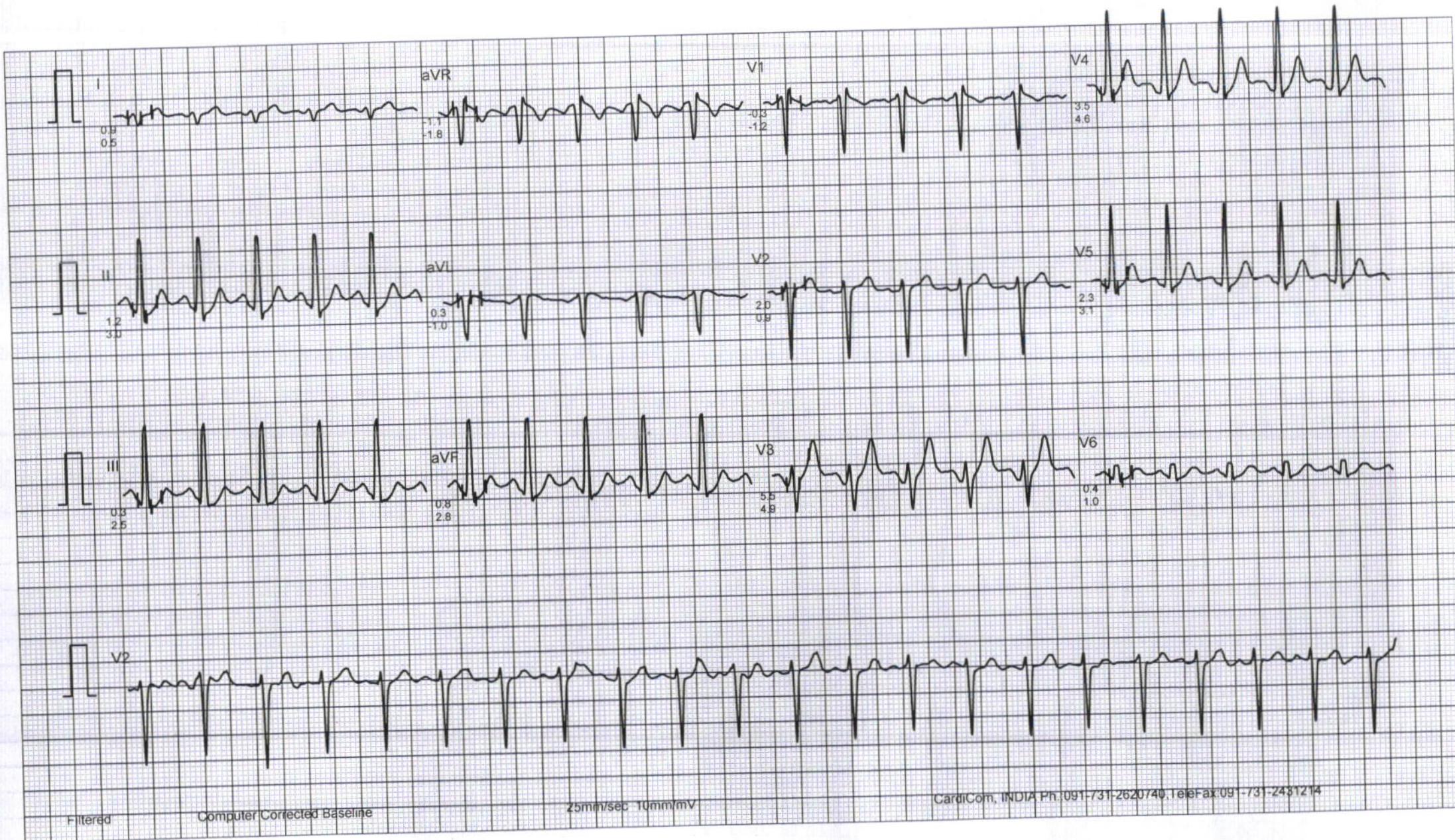



# GLOBL DIAGNOSTIC

Mr. TUSHAR BANSAL  
I.D. : 998  
AGE/SEX : 24/M  
RECORDED : 13-3-2025 9:08

RATE : 170 BPM  
B.P. : 148/94 mmHg

BRUCE  
EXERCISE 5  
PHASE TIME : 13:44  
STAGE TIME : 1:44

ST @ 10mm/mV  
80ms PostJ  
SPEED : 8.0 Km./Hr.  
GRADE : 18.0 %

LINKED MEDIAN

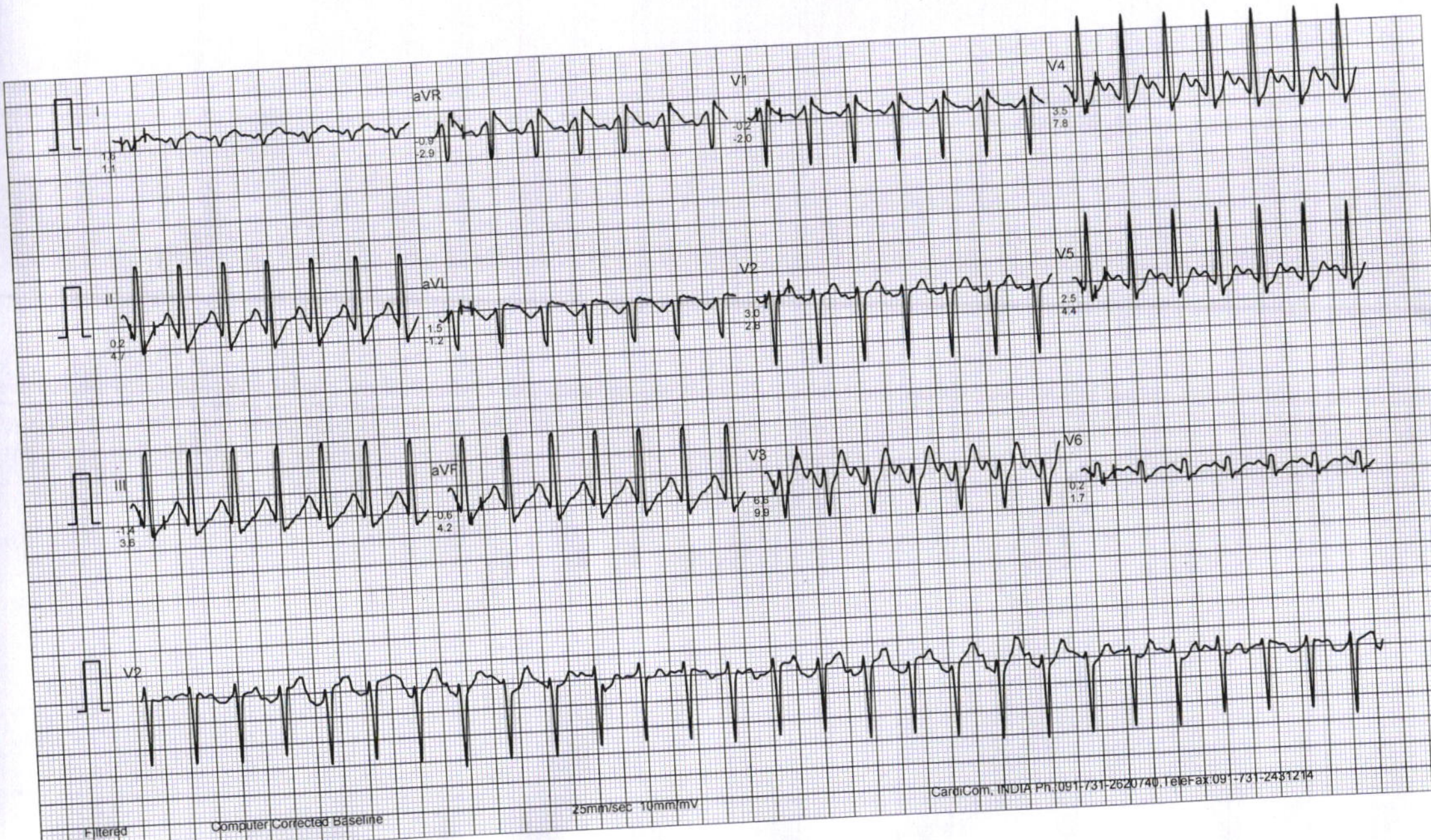



# GLOBL DIAGNOSTIC

Mr. TUSHAR BANSAL

I.D. : 998

AGE/SEX : 24/M

RECORDED : 13- 3-2025 9:08

RATE : 174 BPM

B.P. : 148/94 mmHg

BRUCE

PEAK EXERCISE

PHASE TIME : 13:49

STAGE TIME : 1:49

ST @ 10mm/mV

80ms PostJ

SPEED : 8.0 Km./Hr.

GRADE : 18.0 %

LINKED MEDIAN

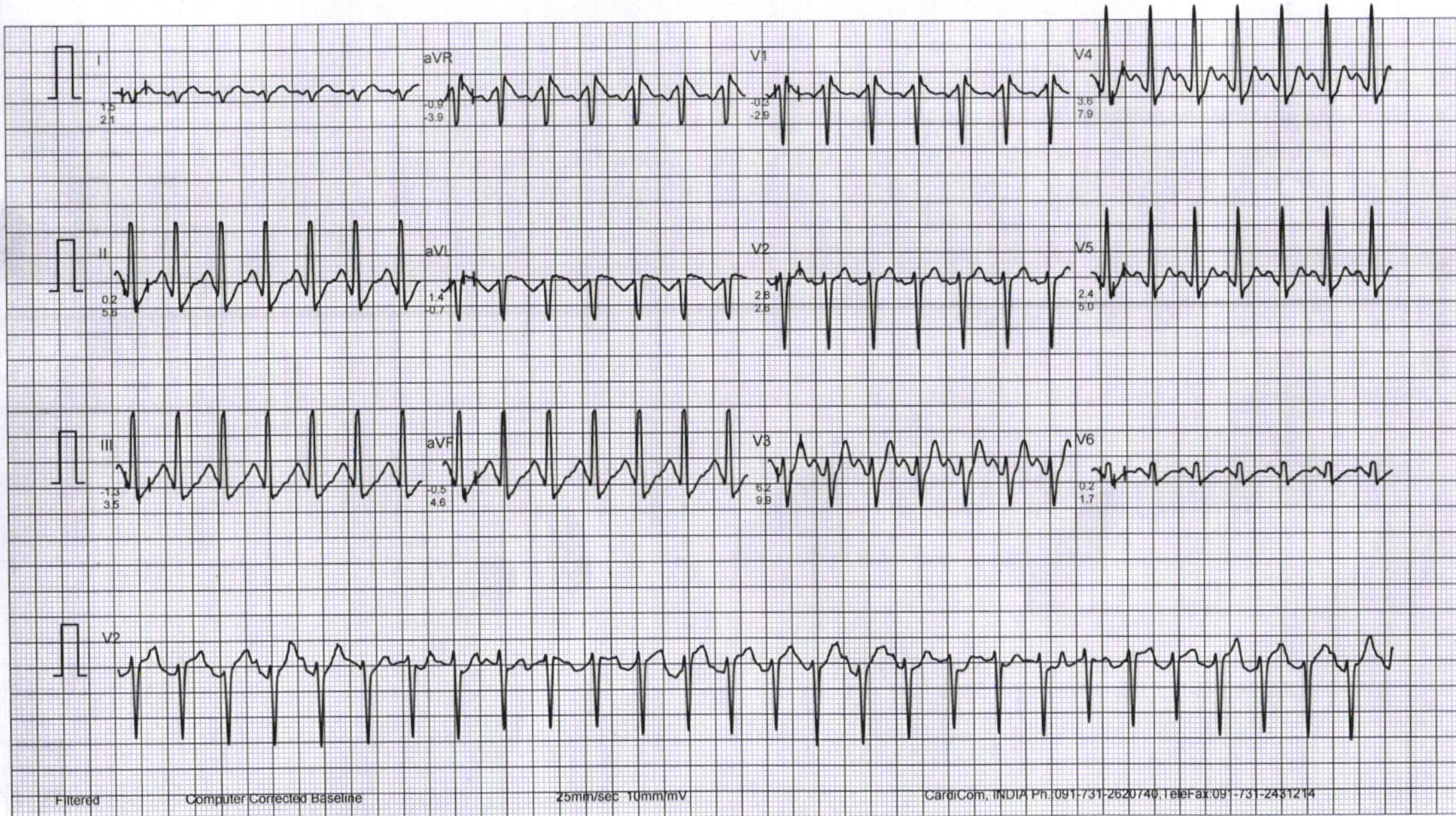



# GLOBAL DIAGNOSTIC

Mr. TUSHAR BANSAL

I.D. : 998

AGE/SEX : 24/M

RECORDED : 13-3-2025 9:08

RATE : 114 BPM

B.P. : 148/94 mmHg

BRUCE

RECOVERY

PHASE TIME : 0:59

ST @ 10mm/mV

80ms PostJ

SPEED : 0.0 Km./Hr.

GRADE : 0.0 %

LINKED MEDIAN

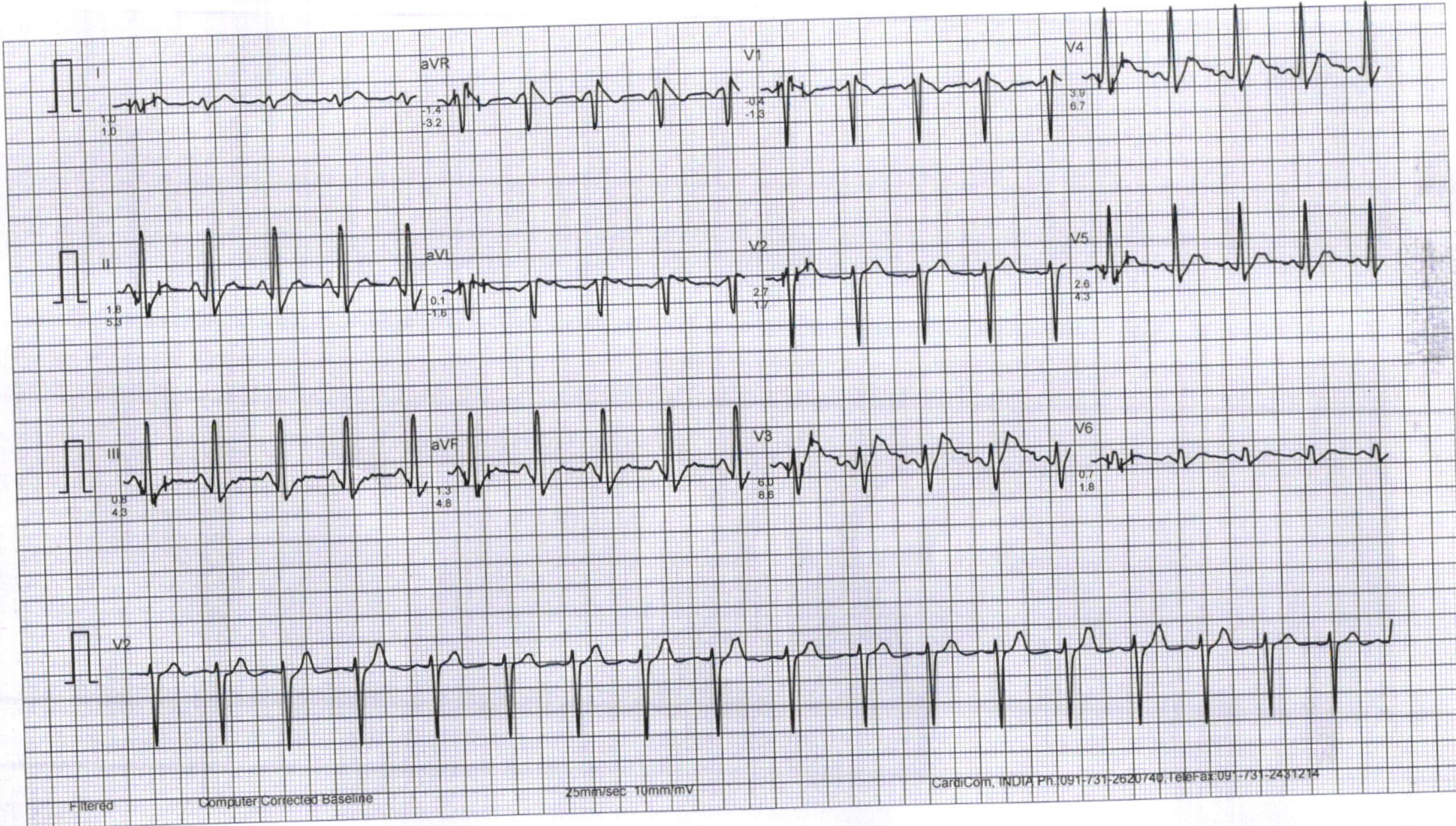



# GLOBAL DIAGNOSTIC

Mr. TUSHAR BANSAL

I.D. : 998

AGE/SEX : 24/M

RECORDED : 13- 3-2025 9:08

RATE : 99 BPM

B.P. : 142/90 mmHg

BRUCE

RECOVERY

PHASE TIME : 2:59

ST @ 10mm/mV

80ms PostJ

SPEED : 0.0 Km./Hr.

GRADE : 0.0 %

LINKED MEDIAN

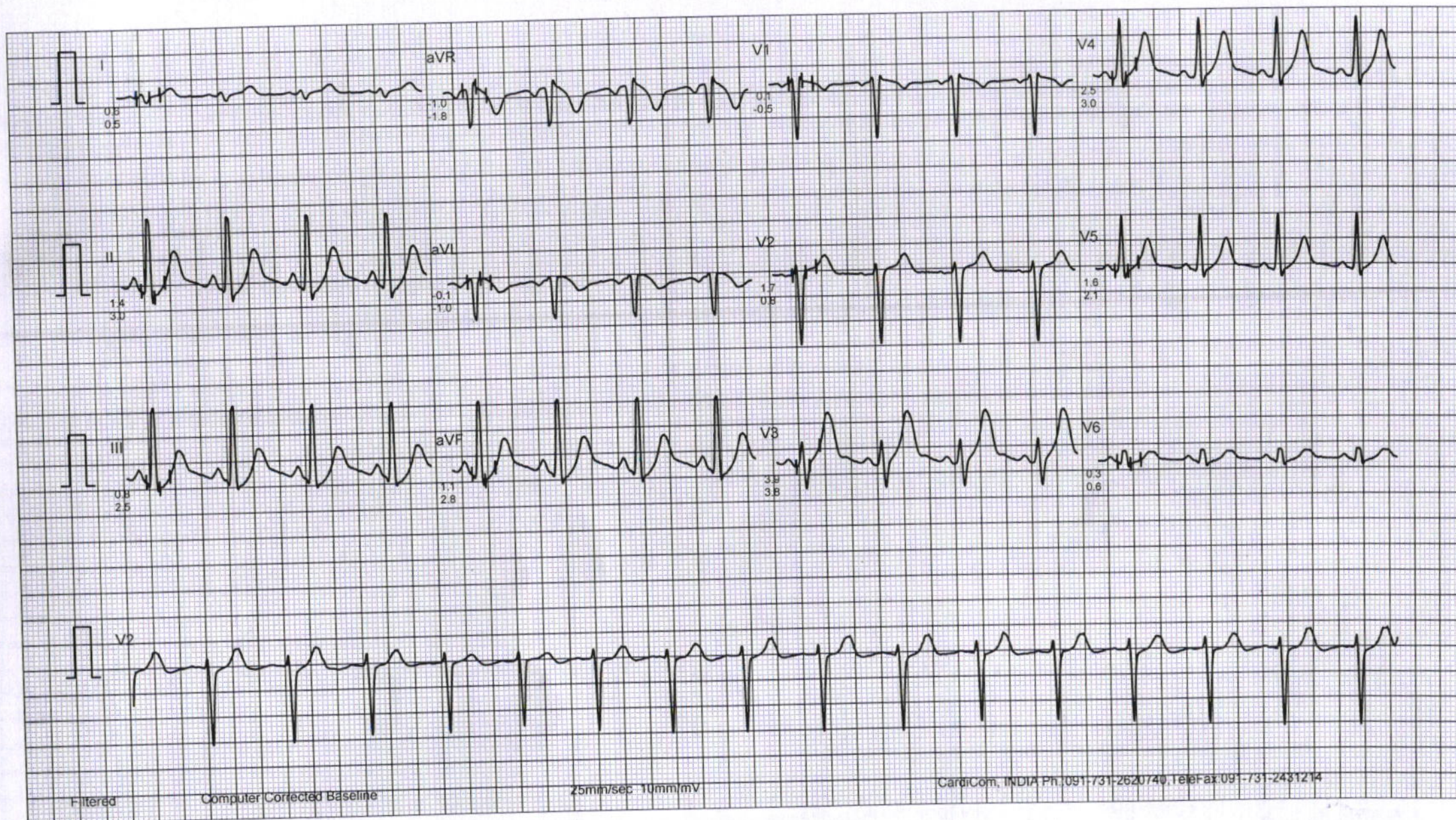



# GLOBAL DIAGNOSTIC

Mr. TUSHAR BANSAL

I.D. : 998

AGE/SEX : 24/M

RECORDED : 13- 3-2025 9:08

RATE : 105 BPM

B.P. : 134/86 mmHg

BRUCE

RECOVERY

PHASE TIME : 5:59

ST @ 10mm/mV

80ms PostJ

SPEED : 0.0 Km./Hr.

GRADE : 0.0 %

LINKED MEDIAN

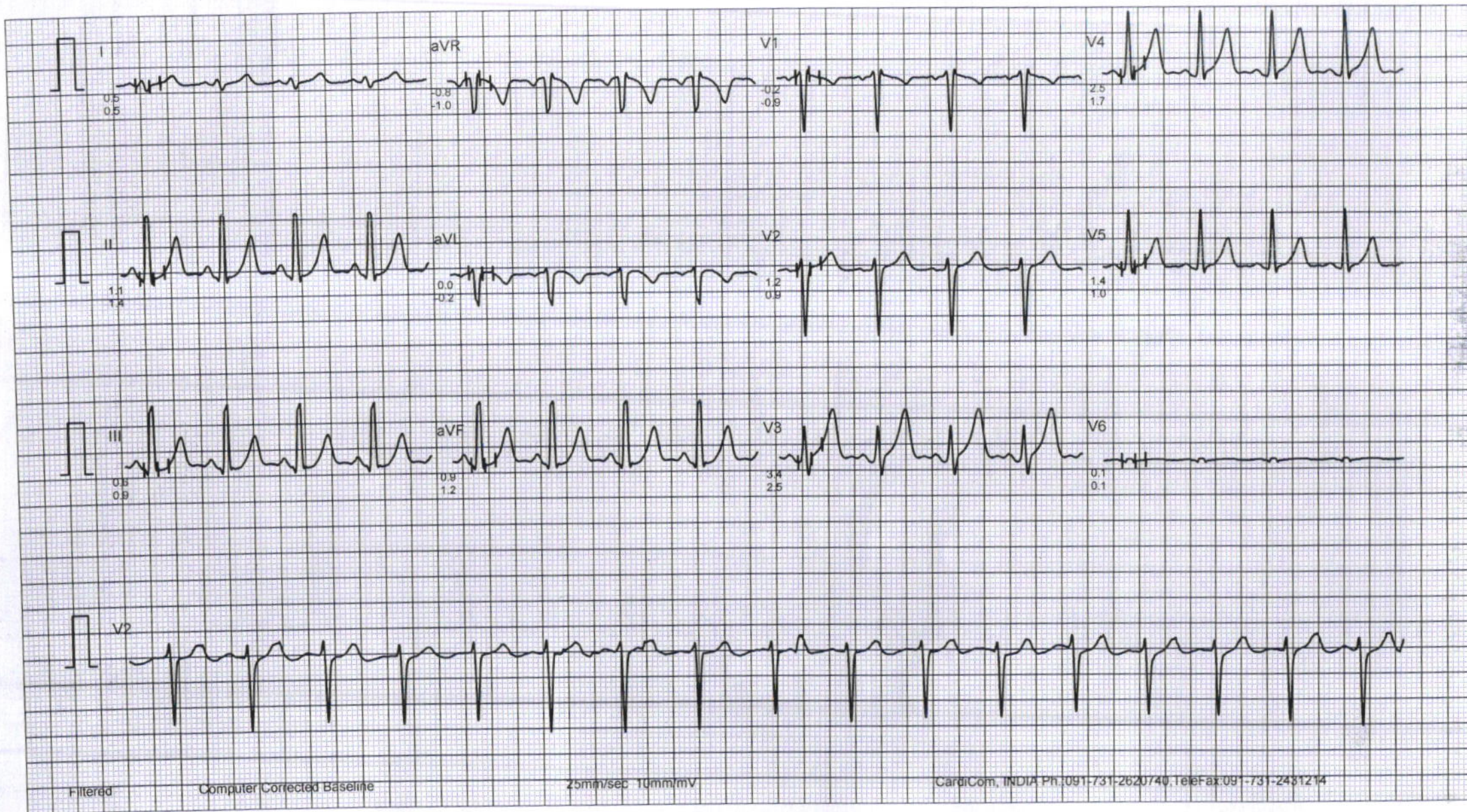

Filtered

Computer Corrected Baseline

25mm/sec 10mm/mV

CardiCom, INDIA Ph.091-731-2620740, TeleFax:091-731-2431214





# GLOBL DIAGNOSTIC

Plot NO 237 2ND Floor NITI KHAND 2 Indirapuram, Ghaziabad, 201014.

Facilities: All Kind of Blood investigation, TMT, ECG, PFT



QMS/23N1117

Sample Coll. Date :- 13/03/2025

Srl.No. :- 3019

Patient Name :- MR. TUSHAR BANSAL

Age :- 24 Yrs.

Referred By :- LIFE INSURANCE

Sex :- Male

R B C	5.02	Millions/cmm	4.5 - 5.5
HAEMOGLOBIN (HB)	16.2	gm/dl	13.0 - 17.0
PCV	44.36	%	43 - 54
MCV (Mean Corpuscular Volume)	76.2		73 - 94
M C H	32.27	Picogram	27 - 32
M C H C	32.45	gm/dl	31.5 - 34.5
MICROCYTES	NIL		
HYPOCHROMIA	NIL		
MACROCYTES	NIL		
ANISOCYTOSIS	NIL		
POIKIOCYTOSIS	NIL		
SPHEROCYTES	NIL		
ELIPTOCYTES	NIL		
TOTAL LEUCOCYTIC COUNT (TLC)	7600	/cumm	4000 - 10000
NEUTROPHIL	73	%	40 - 80
LYMPHOCYTE	22	%	20 - 45
EOSINOPHIL	02	%	1 - 6
MONOCYTE	03	%	0 - 10
BASOPHIL	0	%	0 - 02
PLATELET COUNT	1.92	Lakh/cmm	1.5 - 4.5
ERYTHROCYTE SED.RATE(WGN)	10.0	mm/1st hr.	0 - 15

1 Contd...2

DR. SHIPRA VATS  
MBBS  
MD PATH





# GLOBL DIAGNOSTIC

Plot NO 237 2ND Floor NITI KHAND 2 Indirapuram, Ghaziabad, 201014.

Facilities: All Kind of Blood investigation, TMT, ECG, PFT



QMS/23N1117

Sample Coll. Date :- 13/03/2025

Srl.No. :- 3019

Patient Name :- MR. TUSHAR BANSAL

Age :- 24 Yrs.

Referred By :- LIFE INSURANCE

Sex :- Male

BLOOD SUGAR FASTING	80.2	mg/dl	70 - 110
TOTAL CHOLESTEROL	159.2	mg/dL	130 - 240
H D L - DIRECT	45.0	mg/dL	30.0 - 65.0
L D L CHOLESTEROL	114.2	mg/dL	10 - 150.0
TRIGLYCERIDES	106.0	mg/dL	25 - 160
CREATININE	0.78	mg/dl	0.60 - 1.40
BLOOD UREA NITROGEN (BUN)	9.77	mg%	6.0 - 20.0
TOTAL PROTEIN	6.43	gm/dl	6.0 - 8.5
ALBUMIN	4.01	gm/dl	3.5 - 5.5
GLOBULIN	2.42	gm/dl	1.5 - 3.5
A/G RATIO	1.657		0.5 - 2.5
CONJUGATED (D. Bilirubin)	0.24	mg/dl	0.0 - 0.40
UNCONJUGATED (I.D. Bilirubin)	0.5	mg/dl	0.0 - 1.0
TOTAL BILIRUBIN	0.74	mg/dl	0.0 - 1.5
S.G.O.T	26.15	IU/L	0 - 35
S G.P.T	39.14	IU/L	0 - 45
G G T P	24.0	U/L	5.0 - 60.0
ALKALINE PHOSPHATASE	70.2	U/L	40 - 129
<b>HEPATITIS B SURFACE ANTIGEN</b>	<b>NEGATIVE</b>		
<b>HIV ANTIBODY I &amp; II</b>	<b>NEGATIVE</b>		

2 Contd...3

**COMMENTS** :- HIV Elisa is a screening procedure. Positive specimens should be retested using another method before diagnosis.

**DR. SHIPRA VATS**  
MBBS  
MD PATH





# GLOBL DIAGNOSTIC



Plot NO 237 2ND Floor NITI KHAND 2 Indirapuram, Ghaziabad, 201014.

QMS/23N1117

Facilities: All Kind of Blood investigation, TMT, ECG, PFT

Sample Coll. Date :- 13/03/2025	Srl.No. :- 3019
Patient Name :- MR. TUSHAR BANSAL	Age :- 24 Yrs.
Referred By :- LIFE INSURANCE	Sex :- Male

## HAEMATOLOGY

Investigation / Test Name Test Name	Patient Value Value	Unit Unit	Reference Range Normal Value
--	------------------------	--------------	---------------------------------

3 Contd...4

**HBA1C ( Glycosylated Haemoglobin ) : 4.90 %**

<u>EXPECTED VALUES</u> :-	Metabolicaly healthy patients	:-	4.8 - 6.0	%
	Good Control	:-	6.0 - 6.8	%
	Fair Control	:-	6.8 - 8.2	%
	Poor Control	:-	>8.2	%

### REMARKS:-

In vitro quantitative determination of **HbA1C** in whole blood is utilized in long term monitoring of glycemia .The **HbA1C** level correlates with the concentration prevailing in the course of the mean glucose patient's recent history (approx - 6-8 weeks) and therefore provides much more reliable information for glycemia monitoring than do determinations of blood glucose or urinary glucose. It is recommended that the determination of **HbA1C** be performed at intervals of 4-6 weeks during diabetes mellitus therapy. Results of **HbA1C** should be assessed in conjunction with the patient's medical history, clinical examinations and other findings.

**DR. SHIPRA VATS**  
MBBS  
MD PATH





# GLOBL DIAGNOSTIC



Plot NO 237 2ND Floor NITI KHAND 2 Indirapuram, Ghaziabad, 201014.

QMS/23N1117

Facilities: All Kind of Blood investigation, TMT, ECG, PFT

<b>Sample Coll. Date :-</b> 13/03/2025	<b>Srl.No. :-</b> 3019
<b>Patient Name :-</b> MR. TUSHAR BANSAL	<b>Age :-</b> 24 Yrs.
<b>Referred By :-</b> LIFE INSURANCE	<b>Sex :-</b> Male

LIC DELHI

URINE

Investigation / Test Name Test Name	Patient Value Value	Unit Unit	Reference Range Normal Value
COLOUR	PALE YELLOW		
SEDIMENT	ABSENT		
TRANSPARENCY	CLEAR		
PH	ACIDIC		ACIDIC
PROTEIN	NIL		
SUGAR	NIL		
BILE SALTS	NEGATIVE		
BILE PIGMENT	NEGATIVE		
RBC'S	NIL	/HPF	
EPITHELIAL CELLS	3-4	/HPF	
CRYSTALS	NIL		
PUS CELLS	0-1	/HPF	
CASTS	NIL		
DEPOSITS	NIL		
BACTERIA	NIL		

4 Contd...5

**DR. SHIPRA VATS**  
**MBBS**  
**MD PATH**





# GLOBL DIAGNOSTIC



Plot NO 237 2ND Floor NITI KHAND 2 Indirapuram, Ghaziabad, 201014.

QMS/23N1117

Facilities: All Kind of Blood investigation, TMT, ECG, PFT

<b>Sample Coll. Date :-</b> 13/03/2025	<b>Srl.No. :-</b> 3019
<b>Patient Name :-</b> MR. TUSHAR BANSAL	<b>Age :-</b> 24 Yrs.
<b>Referred By :-</b> LIFE INSURANCE	<b>Sex :-</b> Male

## URINE COTININE

Investigation / Test Name	Patient Value	Unit	Reference Range
Test Name	Value	Unit	Normal Value

## URINE COTININE TEST

NEGATIVE

5 of 5

**DR. SHIPRA VATS**  
**MBBS**  
**MD PATH**