



SAGAR IMAGING CENTRE

• Whole body sonography • Colour doppler • Digital X-ray

54-B, Onkar Nagar, Near Parikhpark, Jalgaon - 425001. Phone : 0257-2237634, e-mail : drchetanjj@rediffmail.com

Name	: AMOL KAVHAD	Date	: 08-03-2025
Ref By	: SUJAY HOSPITAL	Age/Sex	: 30 / Male

SONOGRAPHY OF ABDOMEN AND PELVIS

The liver is normal in size, shape and has smooth margins. No focal lesion. The portal vein appears normal.

The gall bladder is physiologically distended. No evidence of calculus, wall thickening or mass lesion.

• The common bile duct is normal in caliber No evidence of calculus is noted in common bile duct.

The pancreas is normal in size, shape and echotexture.No evidence of solid or cystic mass
The spleen is normal in size and shape. No evidence of focal lesion is noted.

There is no evidence of enlarged coeliac, mesentric, portal pre or para aortic lymph nodes.
No vascular mass lesion. No evidence of ascitis or pleural effusion.

The kidneys are normal in size and echotexture. No evidence of calculus, hydronephrosis or cortical scarring.

The right kidney measures 10.9 X 5.2 cms.

The left kidney measures 10.2 X 4.8 cms.

The urinary bladder is partially distended. No evidence of calculus, wall thickening or mass lesion.

The prostate is normal in size measures 3.0 x 2.7 x 2.6 cms (Wt- 11.3 gms). The parenchyma is normal.

IMPRESSION:

• No significant abnormality is noted.

REPORT WITH THANKS.

Clinico pathological correlation is suggested.

DR.CHETAN KAKLIYA

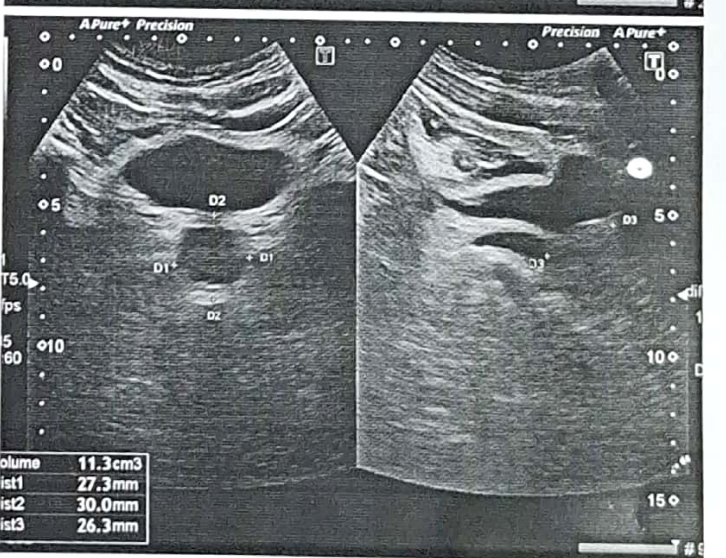
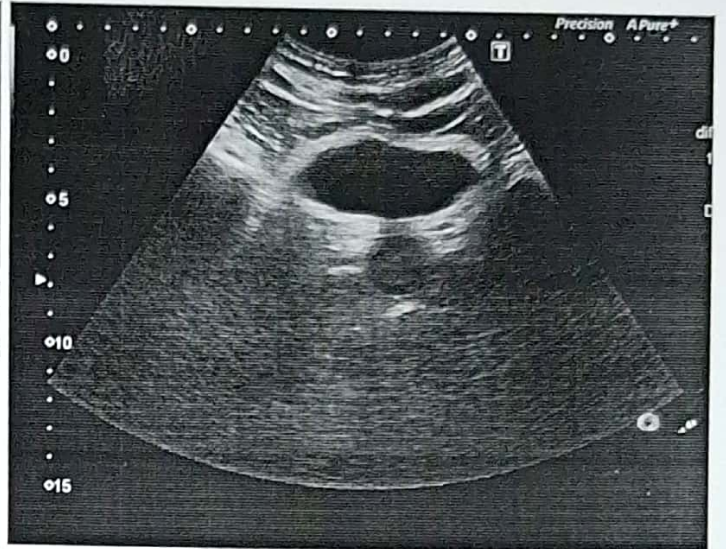
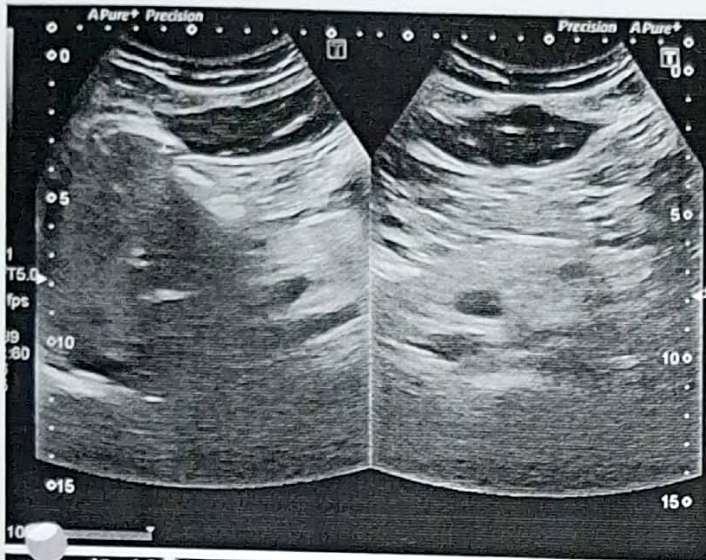

R

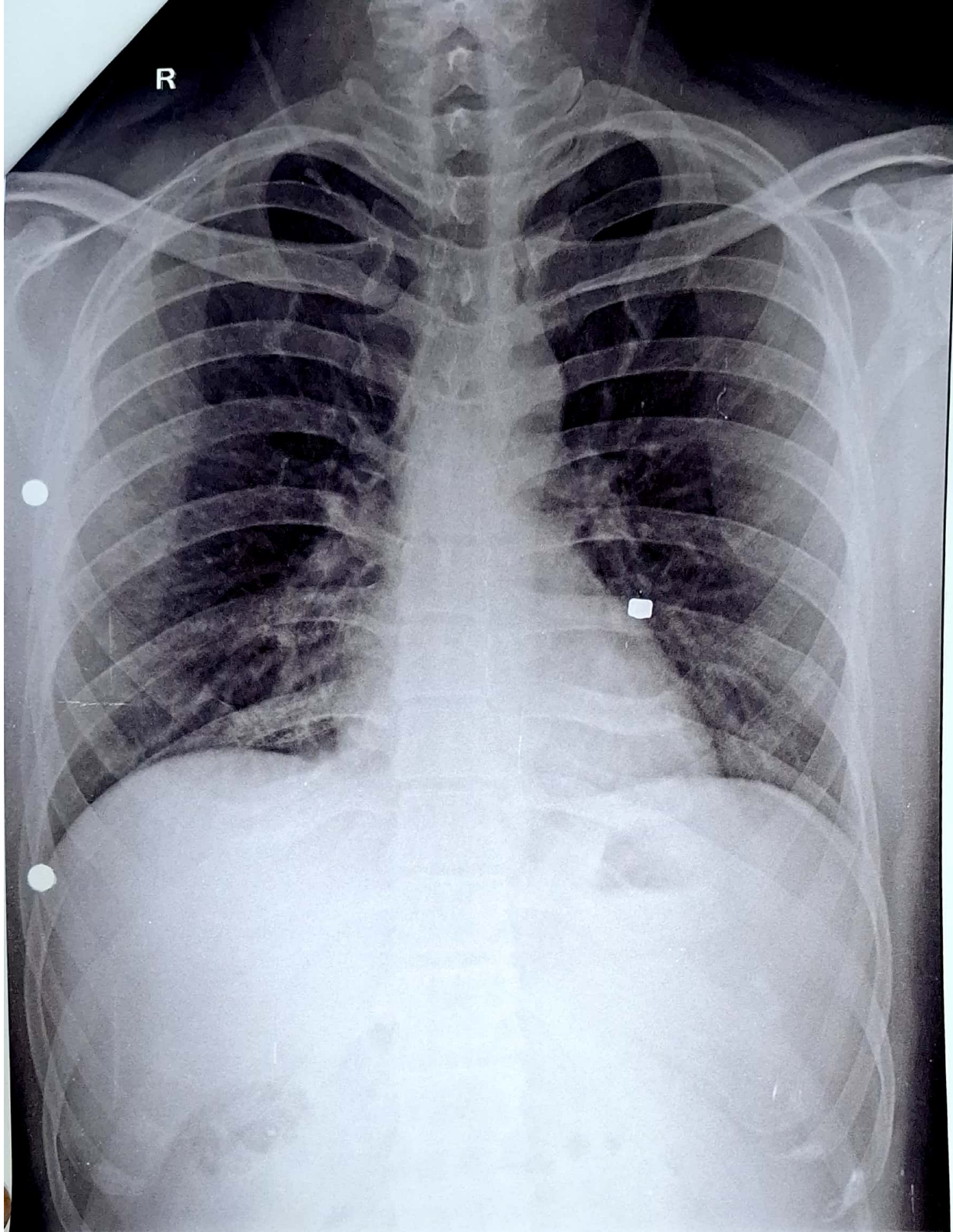

AMOL S KAVHAD 30Y 0803202509 CHEST PA 08-Mar-25

SUJAY HOSPITAL AND MATERNITY HOME, JALGAON

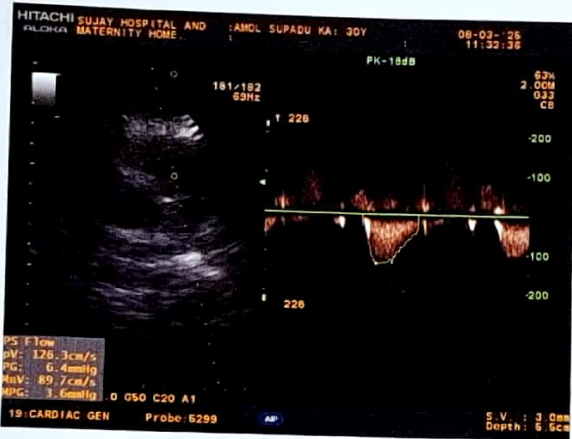
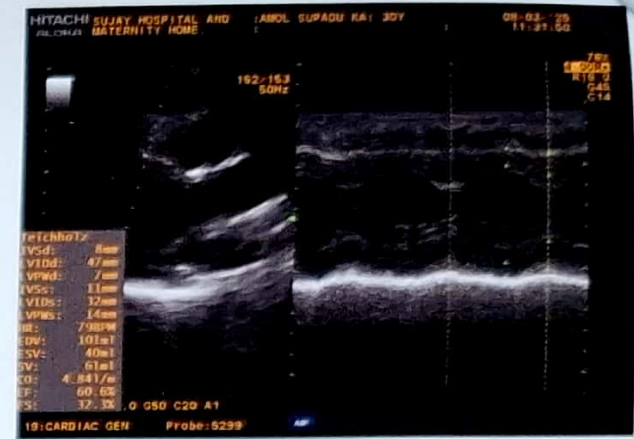
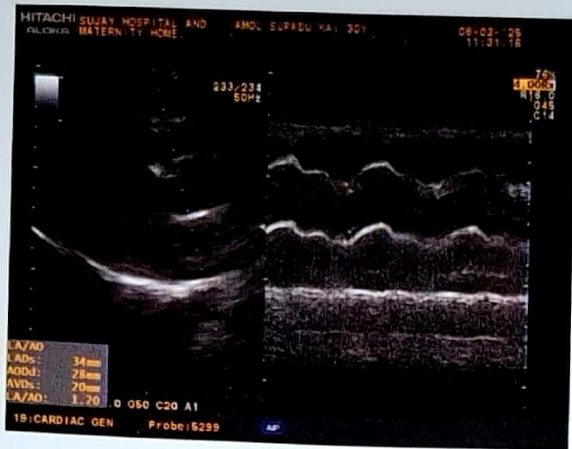

डॉ. सौ. जयश्री सुर्यवंशी
एम.डी.
(स्त्रीरोग व प्रसूतीशास्त्र तज्ञ)
रजि.नं. 3712

डॉ. सुनिल सुर्यवंशी
एम.डी. (मेडीसीन) पुणे
कन्सल्टिंग फिजिशियन
रजि.नं. 2223

पत्ता : मेन टेलिफोन एक्सचेंज समोर, पारिख
पार्क जवळ, नविन बस स्टॅन्डच्या मागे,
जळगांव. फोन : (0257) 2227821

उपलब्ध सुविधा : • एक्स-रे • सोनोग्राफी • इकोकार्डिओग्राफी • सुसज्ज ऑपरेशन थिएटर • कॉम्प्युटराईज्ड डी.सी.जी. • स्ट्रेस टेस्ट • पल्मोनरी फंक्शन टेस्ट

Rx

दि. / / २०

X-RAY CHEST PA VIEW

NAME- AMOL S KAVHAD

AGE- 30 YRS MALE DATE- 08.03.2025

SOFT TISSUE AND SKELETON NORMAL.

BOTH HILA ARE NORMAL IN SIZE AND HAVE EQUAL DENSITY.

BILATERAL COSTOPHRENIC AND CARDIOPHRENIC ANGLES IS CLEAR.

PROMINENT BRONCHOVASCULAR MARKINGS.

THE DOMES OF DIAPHRAGMS ARE NORMAL IN POSITION AND SHOW SMOOTH OUTLINE.

IMPRESSION –

NORMAL CHEST XRAY



Dr. Sunil Suryawanshi
M.D. (Medicine)
Reg. No. 2223

डॉ. सौ. जयश्री सुर्यवंशी
एम.डी.
(स्त्रीरोग व प्रसूतीशास्त्र तज्ञ)
रजि.नं. 3712

डॉ. सुनिल सुर्यवंशी
एम.डी.(मेडीसीन) पुणे
कन्सल्टिंग फिजिशियन
रजि.नं. 2223

पत्ता : मेन टेलिफोन एक्सचेंज समोर, पारिख
पार्क जवळ, नविन बस स्टॅन्डच्या मागे,
जळगांव. फोन : (0257) 2227821

उपलब्ध सुविधा : • एक्स-रे • सोनोग्राफी • इकोकार्डिओग्राफी • सुसज्ज ऑपरेशन थिएटर • कॉम्प्युटराईज्ड इ.सी.जी. • स्ट्रेस टेस्ट • पल्मोनरी फंक्शन टेस्ट

Rx

दि. / / २०

2D – ECHOCARDIOGRAPHY

Name – AMOL S KAVHAD

Age - 30 Yrs MALE

Date – 08/03/2025

NORMAL SIZE CARDIAC CHAMBER.

STRUCTURALLY NORMAL CARDIAC VALVE.

NORMAL LV SYSTOLIC FUNCTION , EF- 60 %

NORMAL LV DIASTOLIC FUNCTION.

NO RWMA.

NO CLOTS OR VEGETATION.

IAS AND IVS INTACT.

NORMAL PERICARDIUM.



Dr Sunil Suryawanshi

M.D medicine.
Dr. Sunil Suryawanshi
M.D. (Medicine)
Reg. No. 2223

10mm/mV

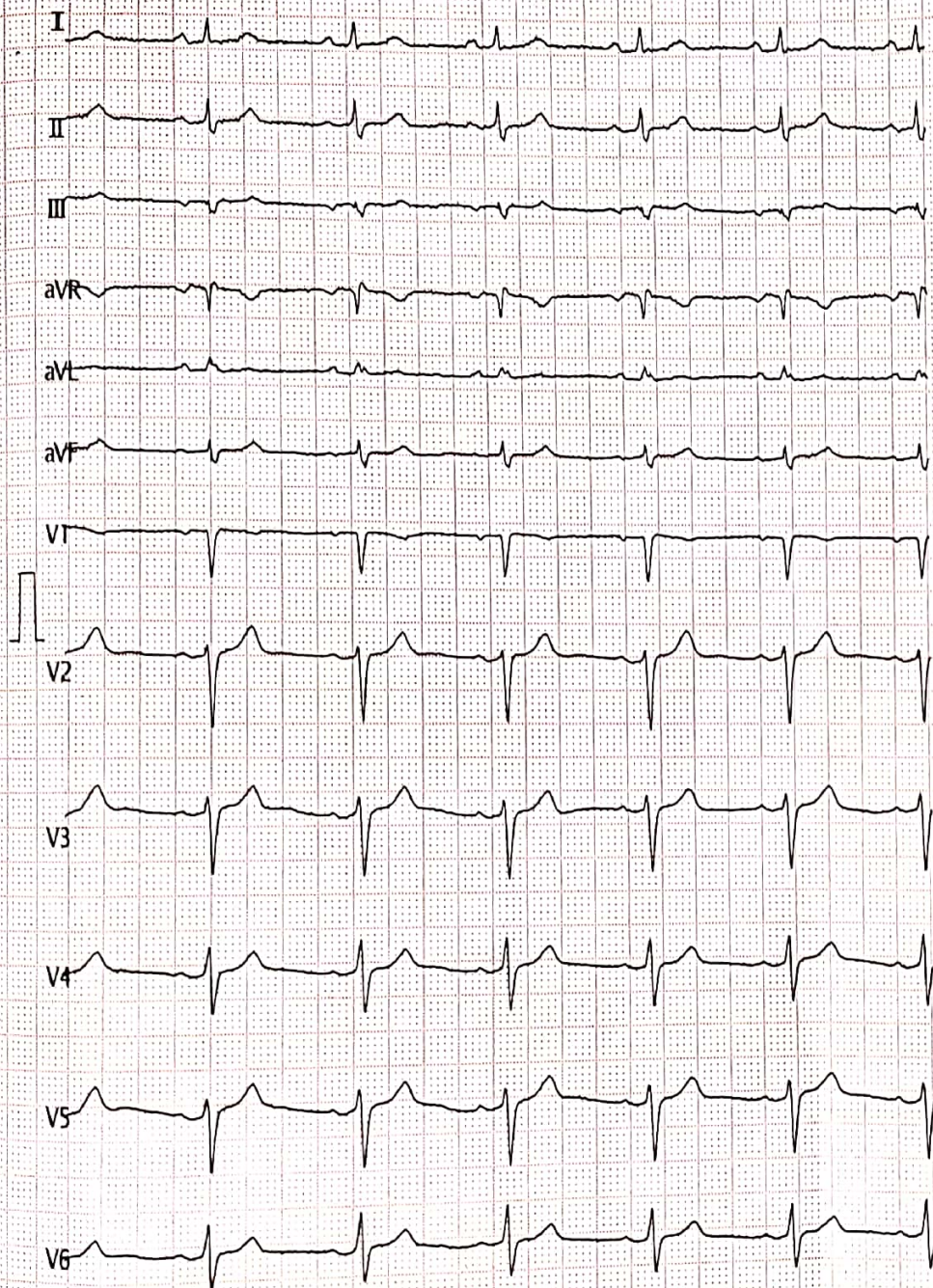

Vent. Rate(BPM) : 72
 PR Int.(ms) : 149
 P/QRS/T Int.(ms) : 114 114 167
 QT/QTc Int.(ms) : 372 408
 P/QRS/T Axis(Deg.) : 39 -17 54
 RV1/SV5 Amp.(mV) : 0.00 0.81
 RV5/SV1 Amp.(mV) : 0.26 0.61

<ECG Analysis Results>
 800 Normal Sinus Rhythm
 212 Left Axis Deviation
 *** Borderline Normal ECG ***

(Signature)
Dr. Sunil Suryawanshi
 M.D.(Medicine)
 Reg. No. 8222
 Note: Unconfirmed Report, Needs Review

V2.35 Technician :

ST LEVEL(mV)

I	II	III	aVR	aVL	aVF
+0.01	+0.02	+0.01	-0.01	+0.00	+0.02
V1	V2	V3	V4	V5	V6
+0.02	+0.06	+0.06	+0.05	+0.06	+0.04



(Signature)

25mm/s AC50 EMG ADS 2025-03-08 09:18:09

SUJAY HOSPITAL K
 UNI-CARD ENTERPRISES, PH. NO. : 9922002852

<AMOL KARHAD 769000007827 M 30Y 180/74 cm/Kg 7 /82 mmHg



Manavata

Pathology & Microbiology Laboratory

Dr. Kailash B. Wagh

M.D. Microbiology D.C.P

Reg No. 2001/07/2704

REG NO. : 03-2025-OPD / 6
 NAME : Mr. AMOL SUPADU KAVHAD
 REF BY : Dr . Sunil Suryavanshi (Insurance)
 M.D. .

AGE : 31 Years

SEX : Male

DATE : 08-Mar-2025

LOCATION :

HAEMOGRAM

<u>TESTS</u>	<u>RESULTS</u>	<u>UNIT</u>	<u>REFERENCE RANGE</u>
Haemoglobin	: 12.1	g/dl	11 - 18
WBC COUNT			
Total WBC Count	: 5800	/cmm	4000 - 11000
DIFFERENTIAL COUNT			
Neutrophil	: 49	%	40 - 74
Lymphocyte	: 42	%	15 - 45
Eosinophil	: 04	%	0 - 7
Monocyte	: 05	%	1 - 10
Basophil	: 00	%	0 - 1
RBC INDICES			
Hct	: 36.3	%	33 - 60
R.B.C. count	: 4.52	mil./cmm.	4.0 - 6.0
Mcv	: 79.3	fL	76 - 94
Mch	: 28.7	pg	25 - 33
Mchc	: 34.0	%	32 - 38
PLATELETS INDICES			
Plt Count	: 333000	/cmm	150000 - 450000
RBC Morphology	: Normocytic Normocytic		
WBC Studies	: Normal Morphology		
Platelet	: Adequate		
ESR	: 09	mm/hr	00 - 20

Dr. Kailash B. Wagh

MD (Micro) DCP

THANKS FOR REFERRAL



Dr. Kailash B. Wagh
 M.D. Microbiology D.C.P
 Reg No 2001/07/2704

98 Jilha Peth, Kantai Sabhagruh Road, Near Barde Medical, Jalgaon- 425001

0257-2970978, 9405887735



Manavata

Pathology & Microbiology Laboratory

Dr. Kailash B. Wagh

M.D. Microbiology D.C.P

Reg No. 2001/07/2704

REG NO. : 03-2025-OPD / 6
NAME : Mr. AMOL SUPADU KAVHAD
REF BY : Dr . Sunil Suryavanshi (Insurance)
M.D.

AGE : 31 Years
SEX : Male
DATE : 08-Mar-2025

LOCATION :

HbA1C

<u>TESTS</u>	<u>RESULTS</u>	<u>UNIT</u>
HbA1C	: 5.7	%

AVERAGE BLOOD SUGAR (ABG)	: 117	mg/dl
---------------------------	-------	-------

Reference Range :

Below 6.0% - Normal Value
6.0% - 7.0% - Good Control
7.0% - 8.0% - Fair Control
8.0% - 10% - Unsatisfactory Control
Above 10% - Poor Control

Method : Fully Automated H.P.L.C. using Biorad Variant II Turbo, NGSP Certified.

Please correlate with clinical conditions.

THANKS FOR REFERRAL

K.B.W.
Dr. Kailash B. Wagh

MD (Micro) DCP

Dr. Kailash B. Wagh

M.D. Microbiology D.C.P.

Reg. No. 2001/07/2704



98 Jilha Peth, Kantai Sabhagruh Road, Near Barde Medical, Jalgaon- 425001

☎ 0257-2970978, ☎ 9405887735



Scanned with OKEN Scanner



Manavata

Pathology & Microbiology Laboratory

Dr. Kailash B. Wagh
M.D. Microbiology D.C.P
Reg No. 2001/07/2704

REG NO. : 03-2025-OPD / 6
NAME : Mr. AMOL SUPADU KAVHAD
REF BY : Dr. Sunil Suryavanshi (Insurance)
M.D.

AGE : 31 Years
SEX : Male
DATE : 08-Mar-2025

LOCATION :

BLOOD SUGAR FASTING & POST-PRANDIAL

<u>TESTS</u>	<u>RESULTS</u>	<u>UNIT</u>	<u>REFERENCE RANGE</u>
BLOOD SUGAR FASTING	: 94	mg/dl	70 - 110
URINE SUGAR FASTING	: Nil		
BLOOD SUGAR PP	: 104	mg/dl	70 - 140
URINE SUGAR PP	: Nil		

RENAL PROFILE

<u>TESTS</u>	<u>RESULTS</u>	<u>UNIT</u>	<u>REFERENCE RANGE</u>
BLOOD UREA	: 28	mg/dl	10 - 50
CREATININE	: 0.85	mg/dl	0.7 - 1.4
URIC ACID	: 3.98	mg/dl	3.5 - 7.2

K.B.W.
Dr. Kailash B. Wagh
MD (Micro) DCP

THANKS FOR REFERRAL

Dr. Kailash B. Wagh
M.D. Microbiology D.C.P
Reg No. 2001/07/2704



98 Jilha Peth, Kantai Sabhagruh Road, Near Barde Medical, Jalgaon- 425001
☎ 0257-2970978, ☎ 9405887735



Manavata

Pathology & Microbiology Laboratory

Dr. Kailash B. Wagh

M.D. Microbiology D.C.P
Reg No. 2001/07/2704

REG NO. : 03-2025-OPD / 6
NAME : Mr. AMOL SUPADU KAVHAD
REF BY : Dr . Sunil Suryavanshi (Insurance)
M.D.

AGE : 31 Years
SEX : Male
DATE : 08-Mar-2025

LOCATION :

LIVER FUNCTION TEST

<u>TESTS</u>	<u>RESULTS</u>	<u>UNIT</u>	<u>REFERENCE RANGE</u>
BILIRUBIN- TOTAL	: 0.62	mg/dl	0 - 1.0
BILIRUBIN- DIRECT	: 0.11	mg/dl	0 - 0.3
BILIRUBIN- INDIRECT	: 0.51	mg/dl	0.1 - 1.0
SGPT	: 12	IU/L	0 - 40
SGOT	: 18	IU/L	0 - 45
ALKALINE PHOSPHATASE	: 112	IU/L	25 - 350
TOTAL PROTIEIN	: 6.98	gm/dl	6 - 8
ALBUMIN	: 4.76	gm/dl	3.5 - 5
GLOBULIN	: 2.22	gm/dl	2 - 3.5
A/G Ratio	: 2.14		2 - 2.5
GGTP	: 22	IU/l	0 - 40

LIPID PROFILE

<u>TESTS</u>	<u>RESULTS</u>	<u>UNIT</u>	<u>REFERENCE RANGE</u>
TOTAL CHOLESTEROL	: 161	mg/dl	140 - 250
TRIGLYCERIDES	: 76	mg/dl	60 - 165
HDL- CHOLESTEROL	: 40.25	mg/dl	32 - 90
LDL- CHOLESTEROL	: 105.55	mg/dl	80 - 150
VLDL-CHOLESTEROL	: 15.2	mg/dl	10 - 35
TOTAL CHO/HDL RATIO	: 4		0 - 5.1
LDL/HDL RATIO	: 2.62	mg/dl	0 - 3.5
NON HDL CHOLESTEROL	: 120.75	mg/dl	0 - 160

Dr. Kailash B. Wagh

MD (Micro) DCP

M.D. Microbiology D.C.P.

Reg No. 2001/07/2704



THANKS FOR REFERRAL

98 Jilha Peth, Kantai Sabhagruh Road, Near Barde Medical, Jalgaon- 425001

☎ 0257-2970978, ☎ 9405887735



Scanned with OKEN Scanner



Manavata

Pathology & Microbiology Laboratory

Dr. Kailash B. Wagh

M.D. Microbiology D.C.P

Reg No. 2001/07/2704

REG NO. : 03-2025-OPD / 6
NAME : Mr. AMOL SUPADU KAVHAD
REF BY : Dr . Sunil Suryavanshi (Insurance)
M.D.

AGE : 31 Years
SEX : Male
DATE : 08-Mar-2025

LOCATION :

THYROID TEST

<u>TESTS</u>	<u>RESULTS</u>	<u>UNIT</u>	<u>REFERENCE RANGE</u>
T3	: 116	ng/ml	87 - 178
T4	: 9.65	µg/dl	6.06 - 12.23
ULTRA TSH	: 1.45	µIU/ml	0.34 - 5.6

NOTE : Test Done On Fully Automated Mindray CL 900i Hormone Assay BY CLIA

THANKS FOR REFERRAL

Dr. Kailash B. Wagh

MD (Micro) DCP

Dr. Kailash B. Wagh

M.D. Microbiology D.C.P

Reg. No. 2001/07/2704



9 98 Jilha Peth, Kantai Sabhagruh Road, Near Barde Medical, Jalgaon- 425001

☎ 0257-2970978, ☎ 9405887735



Scanned with OKEN Scanner

Sujay Hospital And Maternity Home

358, Onkar Nagar Near Parikh Park Opp Main Telephone Exchange Near Parikh Park
Jalgaon - 425001

Dr. Sunil M Suryawanshi
M.D. Medicine

Dr. Jayshree S Suryawanshi
M.S. (Obst. & Gyan.)

Reg No – 2223

Reg No – 3712

Physician Consultation

Name	Amol Supadu Kavhad
Age / Sex	31 / Male
Date Of Examination	08/03/2025
Date Of Birth	06/12/1994

No Cardio-Respiratory Complaints.

Asymptomatic.

Not A Known Case Of IHD / BA / HTN / DM / Covid19 .

No allergy To Any Medications.

No Addiction.

On Examination: -

Height –168 Cm	Weight – 74 Kg
Pulse- 83 Bpm, Regular and Normal	BP- 125/84 mmHg
BMI- 22.8 Kg/M ²	Abdomen Girth – 98 cm

CNS – Conscious, Cooperative And Well Oriented To Time, Place And Person.

CVS – S1, S2 Heard, Normal.

RS – Air Equal Entry On Both Sides, Normal.

P/A – Soft And Non Tender, No Sign Of Organomegaly.

ENT – Normal.

Dental – Normal.

Ophthal – Normal.



Dr. Sunil Suryawanshi
M.D.(Medicine)
Reg.No.2223



 GPS Map Camera



Jalgaon, Maharashtra, भारत
A4/1279, Rr School Rd, Omkar Nagar, Sbi Colony,
Jalgaon, Maharashtra 425001, भारत
Lat 21.006595° Long 75.566559°
08/03/2025 10:19 AM GMT +05:30



भारत सरकार

GOVERNMENT OF INDIA



अमोल सुपडू कावहाड

Amol Supadu Kavhad

जन्म वर्ष / Year of Birth : 1994

पुरुष / Male

2094 9369 3455



आधार — आम आदमी का अधिकार

