



PATIENT NAME	: Mrs. ANJALI KUMARI	UHID No	: CSSH-250088505
Age / Sex	: 45 Y / Female	Visit No	: OP-2503080161
Consultant Name	: DR. MANVI GUPTA	Barcode	: 1250023490
Hospital	: SUBHARTI HOSPITAL	Sample Collection	: 08/03/2025 08:53 AM
Ward / Bed	:	Sample Received	: 08/03/2025 09:06 AM
Report Status	: Final	Signed Off	: 08/03/2025 11:44 AM

Test Name	Result	Units	Biological Ref. Interval
-----------	--------	-------	--------------------------

BIOCHEMISTRY

HBA1C

GLYCOSYLATED HEMOGLOBIN

Method : Hplc Method
Sample : Whole Blood

11.0

H

%

Non-diabetic: < 5.7
Prediabetic range: 5.7 - 6.4
Diabetic range: ≥ 6.5
Goal of Therapy: < 7.0
Action suggested: > 8.0
< 116

MEAN PLASMA GLUCOSE

Method : Calculated
Sample : Whole Blood

269.0

H

mg/dL

Note:

1. Since HbA1c reflects long term fluctuations in the blood glucose concentration, a diabetic patient who is recently under good control may still have a high concentration of HbA1c. The converse is true for a diabetic previously under good control but now poorly controlled.

2. Target goals of < 7.0 % may be beneficial in patients with a short duration of diabetes, long life expectancy and no significant cardiovascular disease. In patients with significant complications of diabetes, limited life expectancy or extensive co-morbid conditions, targeting a goal of < 7.0 % may not be appropriate.

Comments: HbA1c provides an index of average blood glucose levels over the past 8 - 12 weeks and is a much better indicator of long term glycemic control as compared to blood and urinary glucose determinations.

-----End of Report-----

PREPARED BY:
MUKESH SIDDHARTH



DR RAVI PRATAP SINGH
MD (BIOCHEMISTRY)



PATIENT NAME	: Mrs. ANJALI KUMARI	UHID No	: CSSH-250088505
Age / Sex	: 45 Y / Female	Visit No	: OP-2503080161
Consultant Name	: DR. MANVI GUPTA	Barcode	: 1250023490
Hospital	: SUBHARTI HOSPITAL	Sample Collection	: 08/03/2025 08:53 AM
Ward / Bed	:	Sample Received	: 08/03/2025 09:06 AM
Report Status	: Final	Signed Off	: 08/03/2025 10:18 AM

Test Name	Result	Units	Biological Ref. Interval
HEMATOLOGY			
ESR - ERYTHROCYTE SEDIMENTATION RATE <i>Method : Modified Westergren Sample : Whole Blood</i>	20	mm/1st hour	1 - 20

-----End of Report-----

PREPARED BY:
TECHAKSHAY



DR. ARCHITA
MD PATHOLOGY



PATIENT NAME	: Mrs. ANJALI KUMARI	UHID No	: CSSH-250088505
Age / Sex	: 45 Y / Female	Visit No	: OP-2503080161
Consultant Name	: DR. MANVI GUPTA	Barcode	: 1250023490
Hospital	: SUBHARTI HOSPITAL	Sample Collection	: 08/03/2025 08:53 AM
Ward / Bed	:	Sample Received	: 08/03/2025 09:12 AM
Report Status	: Final	Signed Off	: 08/03/2025 10:19 AM

Test Name	Result	Units	Biological Ref. Interval
BIOCHEMISTRY			
GLUCOSE, FASTING FASTING GLUCOSE <i>Method : Hexokinase</i> <i>Sample : Plasma</i>	194	H mg/dL	< 100

PREPARED BY:
MUKESH SIDDHARTH



R Singh
DR RAVI PRATAP SINGH
MD (BIOCHEMISTRY)

PATIENT NAME : Mrs. ANJALI KUMARI	UHID No : CSSH-250088505
Age / Sex : 45 Y / Female	Visit No : OP-2503080161
Consultant Name : DR. MANVI GUPTA	Barcode : 1250023490
Hospital : SUBHARTI HOSPITAL	Sample Collection : 08/03/2025 08:53 AM
Ward / Bed :	Sample Received : 08/03/2025 09:12 AM
Report Status : Final	Signed Off : 08/03/2025 10:19 AM

Test Name	Result	Units	Biological Ref. Interval
-----------	--------	-------	--------------------------

BIOCHEMISTRY

LFT; LIVER FUNCTION TEST

BILIRUBIN TOTAL <i>Method : Diazonium Salt</i> <i>Sample : Serum</i>	0.4	mg/dL	0.2 - 1.2
BILIRUBIN DIRECT <i>Method : Diazo Reaction</i> <i>Sample : Serum</i>	0.1	mg/dL	≤ 0.3
BILIRUBIN INDIRECT <i>Method : Calculated</i> <i>Sample : Serum</i>	0.3	mg/dL	< 1.0
TOTAL PROTEIN <i>Method : Biuret</i> <i>Sample : Serum</i>	8.3	g/dL	6.4 - 8.3
ALBUMIN <i>Method : Bromocresol Green (BCG)</i> <i>Sample : Serum</i>	4.3	g/dL	3.5 - 5.2
GLOBULIN <i>Method : Calculated</i> <i>Sample : Serum</i>	4.0	H g/dL	2 - 3.5
A : G RATIO <i>Method : Calculated</i> <i>Sample : Serum</i>	1.1	.	1.1 - 2.0
ASPARTATE AMINOTRANSFERASE; AST <i>Method : NADH without Pyridoxal 5 Phosphate (P5P)</i> <i>Sample : Serum</i>	29	U/L	< 35
ALANINE AMINOTRANSFERASE; ALT <i>Method : NADH without Pyridoxal 5 Phosphate (P5P)</i> <i>Sample : Serum</i>	33	U/L	< 56
AST:ALT RATIO <i>Method : Calculated</i> <i>Sample : Serum</i>	0.9	L	1.1 - 2.0
ALKALINE PHOSPHATASE <i>Method : P-Nitro Phenyl Phosphate (PNPP), AMP Buffer</i> <i>Sample : Serum</i>	122	U/L	40 - 150
GAMMA GLUTAMYL TRANSFERASE <i>Method : L-Gamma Glutamyl-3-Carboxy-4-Nitranilide (GCNA)</i> <i>Sample : Serum</i>	26	U/L	9 - 36

PREPARED BY:
MUKESH SIDDHARTH



R Singh
DR RAVI PRATAP SINGH
MD (BIOCHEMISTRY)

PATIENT NAME : Mrs. ANJALI KUMARI	UHID No : CSSH-250088505
Age / Sex : 45 Y / Female	Visit No : OP-2503080161
Consultant Name : DR. MANVI GUPTA	Barcode : 1250023490
Hospital : SUBHARTI HOSPITAL	Sample Collection : 08/03/2025 08:53 AM
Ward / Bed :	Sample Received : 08/03/2025 09:12 AM
Report Status : Final	Signed Off : 08/03/2025 10:19 AM

Test Name	Result	Units	Biological Ref. Interval
BIOCHEMISTRY			
LIPID PROFILE			
CHOLESTEROL TOTAL <i>Method : Enzymatic method Sample : Serum</i>	190	mg/dL	Desirable: <200 Borderline High: 200-239 High: > 240
HDL DIRECT <i>Method : Direct Measure (Polymer, Polyanion) Sample : Serum</i>	38	L mg/dL	>50
TRIGLYCERIDE <i>Method : Glycerol Phosphate Oxidase Sample : Serum</i>	136	mg/dL	< 150 Normal 150 - 199 Borderline High 200 - 499 High ≥ 500 Very High
LDL <i>Method : Calculated Sample : Serum</i>	124.8	H mg/dL	< 100 Optimal 100 - 129 Above Optimal 130 - 159 Borderline High 160 - 189 High ≥ 190 Very High
VLDL <i>Method : Calculated Sample : Serum</i>	27.2	mg/dL	<30
NON HDL CHOLESTEROL <i>Method : Calculated Sample : Serum</i>	152.0	H mg/dL	< 130 Desirable 130 - 159 Above desirable 160 - 189 Borderline High 190 - 219 High ≥ 220 Very High
CHOL/HDL RATIO <i>Method : Calculated Sample : Serum</i>	5.0	H	3.3 - 4.4 Low risk 4.5 - 7.0 Average risk 7.1 - 11.0 Moderate risk > 11.0 High risk
LDL/HDL RATIO <i>Method : Calculated Sample : Serum</i>	3.3	H	0.5 - 3.0 Low risk 3.1 - 6.0 Moderate risk > 6.0 High risk
UREA			
BLOOD UREA NITROGEN (BUN) <i>Method : Urease Sample : Serum</i>	9.0	mg/dL	7.0 - 18.7
UREA <i>Method : Calculated Sample : Serum</i>	19.3	mg/dL	15.0 - 40.0

-----End of Report-----

PREPARED BY:
MUKESH SIDDHARTH



R Singh
DR RAVI PRATAP SINGH
MD (BIOCHEMISTRY)

PATIENT NAME	: Mrs. ANJALI KUMARI	UHID No	: CSSH-250088505
Age / Sex	: 45 Y / Female	Visit No	: OP-2503080161
Consultant Name	: DR. MANVI GUPTA	Barcode	: 1250023490
Hospital	: SUBHARTI HOSPITAL	Sample Collection	: 08/03/2025 08:53 AM
Ward / Bed	:	Sample Received	: 08/03/2025 11:00 AM
Report Status	: Final	Signed Off	: 08/03/2025 11:34 AM

Test Name	Result	Units	Biological Ref. Interval
CLINICAL PATHOLOGY			
URINE ROUTINE AND MICROSCOPY			
QUANTITY <i>Method : Direct Sample : Urine</i>	15	mL	
COLOUR <i>Method : Direct Sample : Urine</i>	Yellow	.	Straw
APPEARANCE <i>Method : Direct Sample : Urine</i>	Clear	.	Clear
pH. <i>Method : Double Indicator System Sample : Urine</i>	5.5	.	4.6 - 7.5
SPECIFIC GRAVITY <i>Method : Pka Change Of Polyelectrolytes Sample : Urine</i>	1.025	.	1.003 - 1.035
PROTEIN. <i>Method : Protien Error Of Ph Indicator Sample : Urine</i>	Negative	.	Not Detected
GLUCOSE. <i>Method : Enzymatic Reaction Between Glucose Oxidase,Peroxidase And Chromogen Sample : Urine</i>	Negative	.	Not Detected
KETONE <i>Method : Reaction With Nitroprusside And Acetoacetic Acid Sample : Urine</i>	Trace	.	Not Detected
BLOOD <i>Method : Peroxidas Activity Of Hemoglobin Catalyzes The Reaction Sample : Urine</i>	Negative	-	Not Detected
Bilirubin <i>Method : Coupling Reaction of Bilirubin with Diazonium Salts Sample : Urine</i>	Negative	.	Not Detected
URINE UROBILINOGEN <i>Method : Multistix Strip Sample : Urine</i>	0.1	mL	
PUS CELLS <i>Method : Microscopy Sample : Urine</i>	1-2	/HPF	0 - 5
RBCs <i>Method : Microscopy Sample : Urine</i>	Negative	/HPF	0 - 1
EPITHELIAL CELLS <i>Method : Microscopy Sample : Urine</i>	1-2	/HPF	1 - 5
CASTS <i>Method : Microscopy Sample : Urine</i>	Negative	-	Not Detected
CRYSTALS <i>Method : Microscopy Sample : Urine</i>	Negative	-	Not Detected

-----End of Report-----

PREPARED BY:
TECHAKSHAY



DR. ARCHITA
MD PATHOLOGY

PATIENT NAME	: Mrs. ANJALI KUMARI	UHID No	: CSSH-250088505
Age / Sex	: 45 Y / Female	Visit No	: OP-2503080161
Consultant Name	: DR. MANVI GUPTA	Barcode	: 1250023490
Hospital	: SUBHARTI HOSPITAL	Sample Collection	: 08/03/2025 08:53 AM
Ward / Bed	:	Sample Received	: 08/03/2025 09:06 AM
Report Status	: Final	Signed Off	: 08/03/2025 10:52 AM

Test Name	Result	Units	Biological Ref. Interval
HEMATOLOGY			
CBC (COMPLETE BLOOD COUNT)			
RBC COUNT <i>Method : Electrical Impedence Sample : Whole Blood</i>	4.41	x10 ⁹ /mm ³	3.8-4.8
HEMOGLOBIN <i>Method : Photometry Sample : Whole Blood</i>	12.3	gm/dL	12-15
HEMATOCRIT <i>Method : Average Of Rbc Pulse Height Sample : Whole Blood</i>	36.8	%	36 - 46
MCV <i>Method : Calculated Sample : Whole Blood</i>	83	fl	83 - 101
MCH <i>Method : Calculated Sample : Whole Blood</i>	27.9	pg	27 - 32
MCHC <i>Method : Calculated Sample : Whole Blood</i>	33.5	gm/dL	31.5 - 34.5
RDW-CV <i>Method : Calculated Sample : Whole Blood</i>	15.8	H %	11.6 - 14
PLATELET COUNT <i>Method : Electrical Impedence Sample : Whole Blood</i>	210	x10 ⁹ /mm ³	150 - 410
WBC COUNT <i>Method : Electrical Impedence Sample : Whole Blood</i>	9.7	x10 ⁹ /mm ³	4 - 10
NEUTROPHIL <i>Method : Dhss, (Impedence, Cytometry) Sample : Whole Blood</i>	63	%	40 - 80
LYMPHOCYTE <i>Method : Dhss, (Impedence, Cytometry) Sample : Whole Blood</i>	32	%	20 - 40
MONOCYTE <i>Method : Dhss, (Impedence, Cytometry) Sample : Whole Blood</i>	02	%	2 - 10
EOSINOPHIL <i>Method : Dhss, (Impedence, Cytometry) Sample : Whole Blood</i>	03	%	1 - 6
BASOPHIL <i>Method : Electrical Impedence Sample : Whole Blood</i>	0.0	%	<1 - 2

-----End of Report-----

PREPARED BY:
TECHMAINPAL



DR. ARCHITA
MD PATHOLOGY

PATIENT NAME	: Mrs. ANJALI KUMARI	UHID No	: CSSH-250088505
Age / Sex	: 45 Y / Female	Visit No	: OP-2503080161
Consultant Name	: DR. MANVI GUPTA	Barcode	: 1250023490
Hospital	: SUBHARTI HOSPITAL	Sample Collection	: 08/03/2025 08:53 AM
Ward / Bed	:	Sample Received	: 08/03/2025 09:12 AM
Report Status	: Final	Signed Off	: 08/03/2025 10:19 AM

Test Name	Result	Units	Biological Ref. Interval
IMMUNOCHEMISTRY			
THYROID PROFILE, TOTAL			
T3 TOTAL (TRIIODOTHYRONINE) <i>Method : Chemiluminescence Microparticle Immunoassay</i> <i>Sample : Serum</i>	1.72	nmol/L	0.54 - 2.96
T4 TOTAL (THYROXINE) <i>Method : Chemiluminescence Microparticle Immunoassay</i> <i>Sample : Serum</i>	112.49	nmol/L	62.7 - 150.9
TSH (THYROID STIMULATING HORMONE) <i>Method : Chemiluminescence Microparticle Immunoassay</i> <i>Sample : Serum</i>	2.398	µIU/mL	0.35 - 4.94

Note: TSH levels are subject to circadian variation, reaching peak levels between 2 - 4. a.m. and at a minimum between 6-10 pm. The variation is of the order of 50% .hence time of the day influences the measured serum TSH concentrations.

Clinical Use

- Diagnose Hypothyroidism and Hyperthyroidism
- Monitor T4 replacement or T4 suppressive therapy
- Quantify TSH levels in the subnormal range

Increased Levels: Primary hypothyroidism, Subclinical hypothyroidism, TSH dependent Hyperthyroidism Thyroid hormone resistance
Decreased Levels: Graves' disease, Autonomous thyroid hormone secretion, TSH deficiency

-----End of Report-----

PREPARED BY:
MUKESH SIDDHARTH



R Singh
DR RAVI PRATAP SINGH
MD (BIOCHEMISTRY)

8805
Born 1/1/1980 45 Years

mr Anjali kumari
Female

3/8/2025 10:39:33 AM

Rate 86 . Sinus rhythm.....normal P axis, V-rate 50- 99

PR 136
QRSD 74
QT 354
QTc 424

--AXIS--

P 61
QRS 58
T 26

- NORMAL ECG -

12 Lead; Standard Placement

Unconfirmed Diagnosis

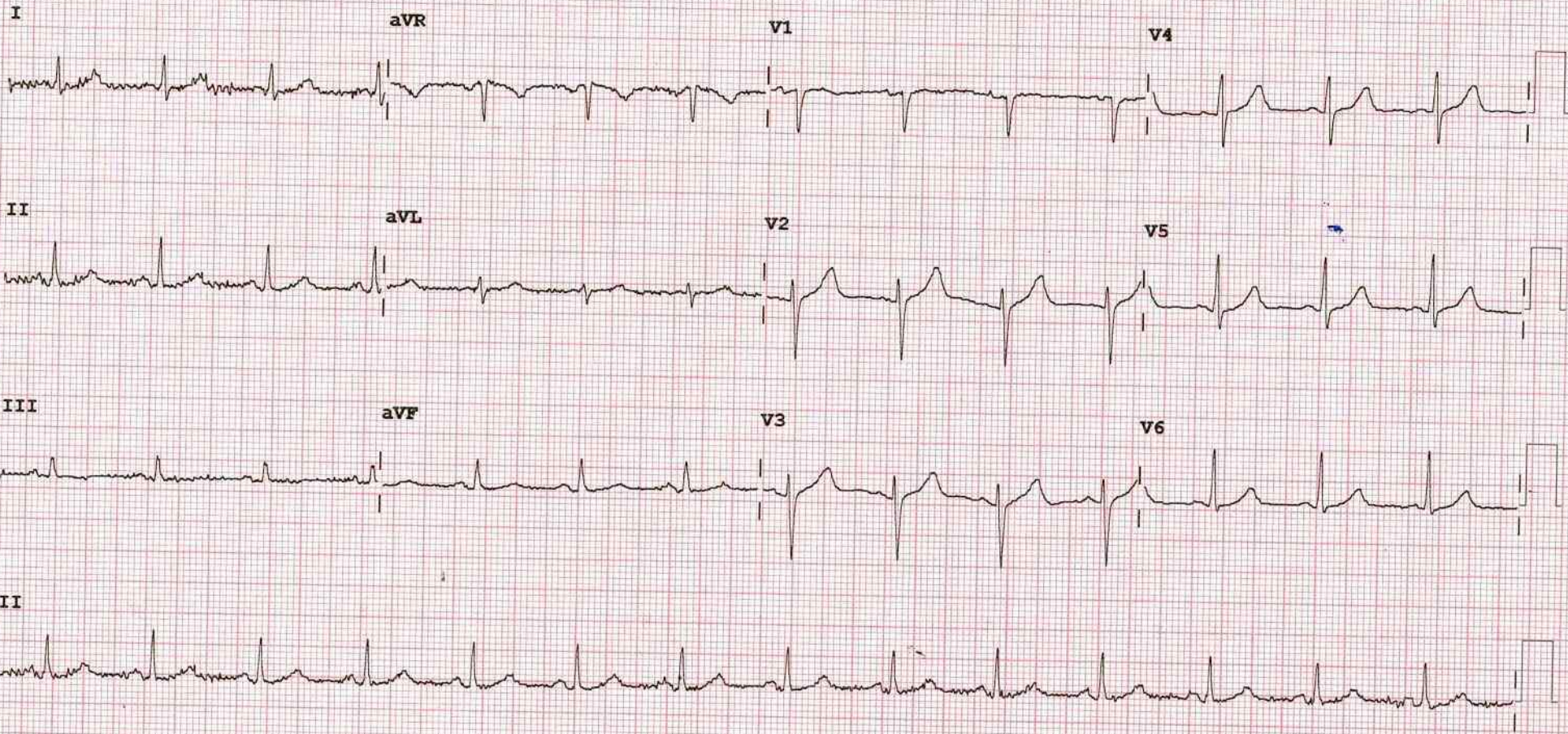

Device: Speed: 25 mm/sec Limb: 10 mm/mV Chest: 10.0 mm/mV

F 60~ 0.15-100 Hz

PH100B CL? P?

CHHATRAPATI SHIVAJI SUBHARTI HOSPITAL MEERUT

Name: MRS.ANJALI KUMARI **Date:** 08-03-2025 **Time:** 11:14

Age: 45 **Gender:** Male Female **Height:** 155 cms **Weight:** 80 Kg **ID:** 88505

Clinical History:

Medications:

Test Details:

Protocol: Bruce **Predicted Max HR:** 175 **Target HR:** 148 (85% of Pr. MHR)

Exercise Time: 0:04:39 **Achieved Max HR:** 213 (122% of Pr. MHR)

Max BP: 125/85 **Max BP x HR:** 26625 **Max Mets:** 5.4

Test Termination Criteria:

Protocol Details:

Stage Name	Stage Time	MI FS	Speed mph	Grade %	Heart Rate bpm	BP mmHg	RPP	ST Level mm	ST Slope mV/S
Supine	00:08	1	0	0	101	120/80	13120	1.1 V2	0.6 V2
Standing	00:28	1	0	0	111	120/80	13320	1.1 V2	0.6 V2
Hyper Ventilation	00:07	1	0	0	106	120/80	12720	0.9 V2	0.6 V2
PreTest	00:18	1	1	0	179	120/80	21480	-0.5 V6	-0.3 V1
Stage 1	03:00	4.7	1.7	10	141	125/85	17625	2.3 V2	1.1 V1
Peak Exercise	01:39	5.4	2.5	12	213	125/85	26625	-0.9 V2	0.6 V2
Recovery1	01:00	1	0	0	129	120/80	15480	1.1 V2	1.1 V2
Recovery2	01:00	1	0	0	107	120/80	12840	0.7 V2	0.9 V1
Recovery3	01:00	1	0	0	111	120/80	13320	-1.8 V6	0.8 V1
Recovery4	00:11	1	0	0	110	120/80	13200	0.4 V2	0.4 V1

Interpretation

The Patient Exercised according to Bruce Protocol for 0:04:39 achieving a work level of 5.4 METS.
 Resting Heart Rate, initially 101 bpm rose to a max. heart rate of 213bpm (122% of Predicted Maximum Heart Rate).
 Resting Blood Pressure of 120/80 mmHg, rose to a maximum Blood Pressure of 125/85 mmHg

Ref. Doctor: DR. Deepak

Doctor: DR. Deepak

SCHILLER

The Art of Diagnostics

Mfg. By. CAREMED INDIA 9953496542

(Summary Report edited by User)

Schiller Cardiovit CS-10 Version:3.4

CE 3637

CHHATRAPATI SHIVAJI SUBHARTI HOSPITAL MEERUT

MRS. ANJALI KUMARI (45 F)

ID: 88505

Date 08-03-2025

Exc. Time: 00:00

Stage Time: 00:06

HR: 103 bpm

Bruce Protocol

Stage: Supine

Speed: 0 mph

Grade: 0%

HR: 148 bpm

BP: 120/80 mmHg

STLevel(mm) STSlope(mV/s)

STLevel(mm) STSlope(mV/s)

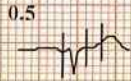

I

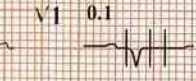

V1 0.1 -0.1

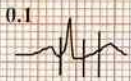

II

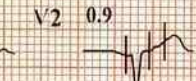

V2 0.9 0.6

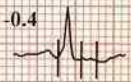

III

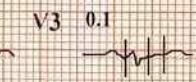
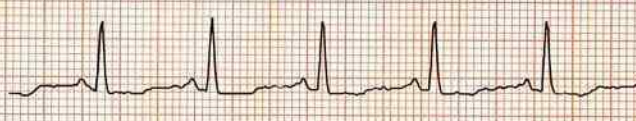

V3 0.1 0.2



aVR

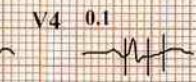
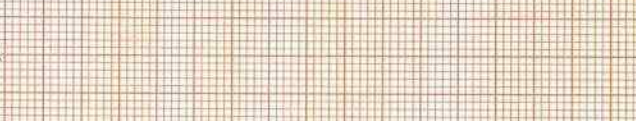

V4 0.1 0.2

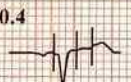

aVL

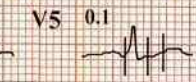
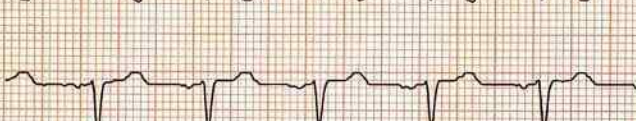

V5 0.1 0.3

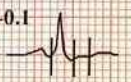

aVF

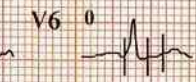

V6 0 0.3

II



Chart Speed: 25 mm/sec

Amplitude: 10mm/mV

Filter: 35 Hz Mains Filter: ON

ISO = R - 60 ms, J = R + 60 ms, Post J = J + 80 ms

Schiller Cardiovit CS-10 Version:3.4

CHHATRAPATI SHIVAJI SUBHARTI HOSPITAL MEERUT

MRS. ANJALI KUMARI (45 F)

ID: 88505

Date: 08-03-2025

Exec Time : 00:00

Stage Time: 00:01

HR: 103 bpm

Bruce Protocol

Stage: Standing

Speed: 0 mph

Grade: 0%

THR: 148 bpm

BP: 120/80 mmHg

STLevel(mm) STSlope(mV/s)

STLevel(mm) STSlope(mV/s)

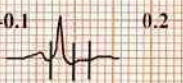
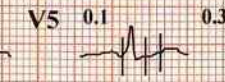
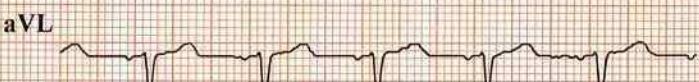
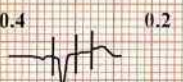
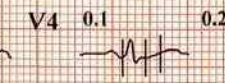
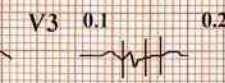
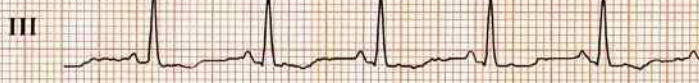
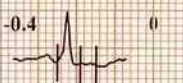
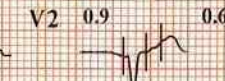
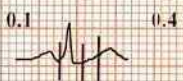
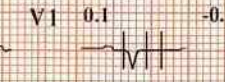
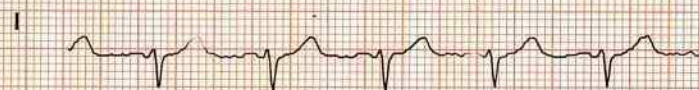

II



Chart Speed: 25 mm/sec

Amplitude: 10mm/mV

Filter: 35 Hz Mains Filter: ON

ISO = R - 60 ms, J = R + 60 ms, Post J = J + 80 ms

Schiller Cardiovit CS-10 Version:3.4

CHHA TRAPATI SHIV AJI SUBHARTI HOSPITAL MEERUT

MRS. ANJALI KUMARI (45 F)

ID: 8505

Date: 08-03-2025

Exec Time: 00:00

Stage Time: 00:01

HR: 106 bpm

Bruce Protocol

Stage: HyperVentilation

Speed: 0 mph

Grade: 0%

TI: R: 148 bpm

BP: 120/80 mmHg

STLevel(mm) STSlope(mV/s)

STLevel(mm) STSlope(mV/s)

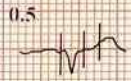

0.5 0.6

I

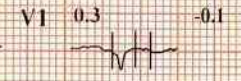

V1 0.3 -0.1

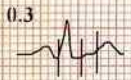

0.3 0.5

II

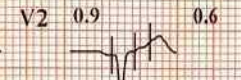

V2 0.9 0.6

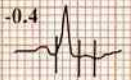

-0.4 -0.1

III

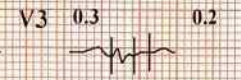

V3 0.3 0.2



0.4 -0.1

aVR

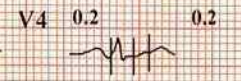
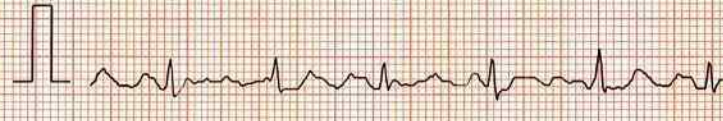

V4 0.2 0.2

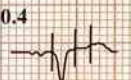

0.4 0.3

aVL

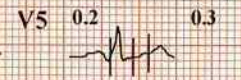

V5 0.2 0.3



0 0.2

aVF

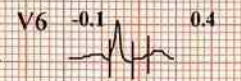

V6 -0.1 0.4

II



Chart Speed: 25 mm/sec

Amplitude: 10mm/mV

Filter: 35 Hz Mains Filter: ON

ISO = R - 60 ms, J = R + 60 ms, Post J = J + 80 ms

Schiller Cardiovit CS-10 Version:3.4

CHHATRAPATI SHIVAJI SUBHARTI HOSPITAL MEERUT

MRS. ANJALI KUMARI (45 F)

ID: 88505

Date: 08-03-2025

Exec Time: 00:00

Stage Time: 00:06

HR: 154 bpm

Bruce Protocol

Stage: PreTest

Speed: 1 mph

Grade: 0%

THR: 148 bpm

BP: 120/80 mmHg

STLevel(mm) STSlope(mV/s)

STLevel(mm) STSlope(mV/s)

-0.3
0.3

I



V1 0.1 0

-0.8
0.2

II

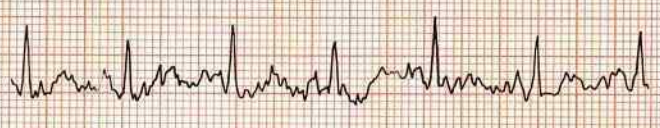

V2 -0.1 0.4

-0.5
-0.1

III

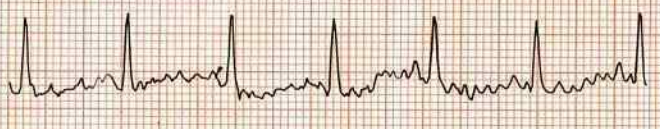

V3 -0.2 0

-0.1
-0.3

aVR

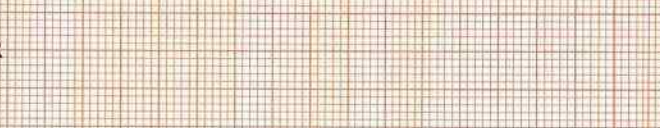

V4 -0.7 0.2

0
0.2

aVL

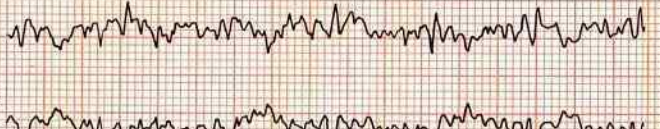

V5 -1.2 0.1

-0.6
0.1

aVF



V6 -0.7 0.2

II

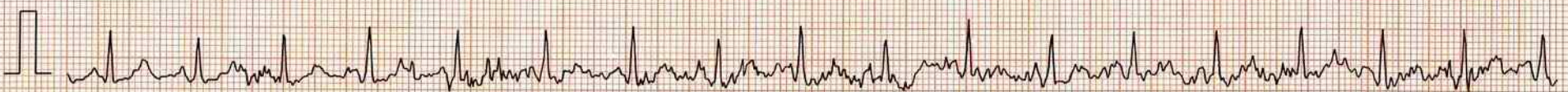

Chart Speed: 25 mm/sec

Amplitude: 10mm/mV

Filter: 35 Hz Mains Filter: ON

ISO = R - 60 ms, J = R + 60 ms. Post J = J + 80 ms

Schiller Cardiovit CS-10 Version:3.4

CHHATRAPATI SHIVAJI SUBHARTI HOSPITAL MEERUT

MRS. ANJALI KUMARI (45 F)

ID 88505

Date: 08-03-2025

Exec Time : 0:03:00

Stage Time: 02:59

HR: 139 bpm

Bruce Protocol

Stage: 1

Speed: 1.7 mph

Grade: 10%

HR: 148 bpm

BP: 125/85 mmHg

STLevel(mm) STSlope(mV/s)

STLevel(mm) STSlope(mV/s)

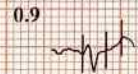

I

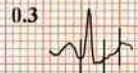
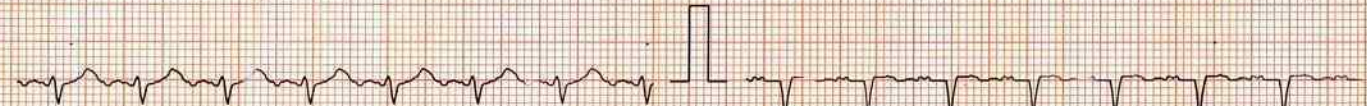

II

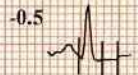

III

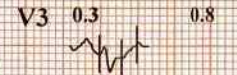
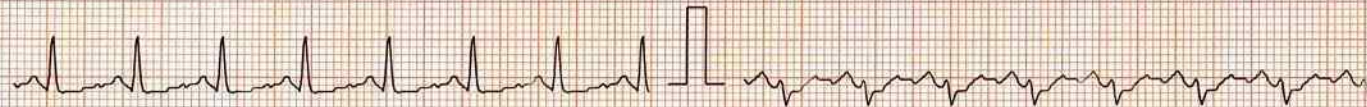

aVR

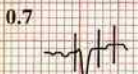
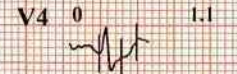
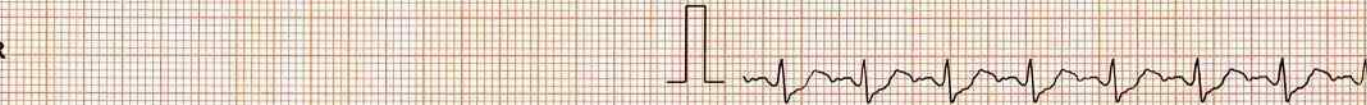

aVL

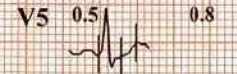

aVF

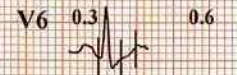
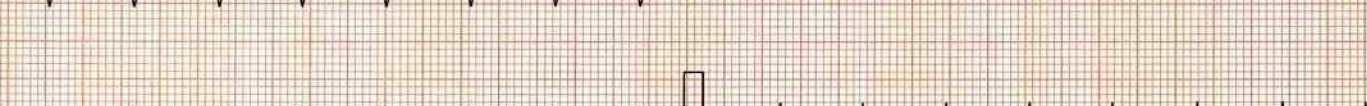

II



Chart Speed: 25 mm/sec

Amplitude: 10mm/mV

Filter: 35 Hz Mains Filter: ON

ISO = R - 60 ms, J = R + 60 ms, Post J = J + 80 ms

Schiller Cardiovit CS-10 Version:3.4

Linked Median

CHHATRAPATI SHIVAJI SUBHARTI HOSPITAL MEERUT

MRS. ANJALI KUMARI (45 F)

ID: 88505

Date: 08-03-2025

Exec Time 0:04:15

Stage Time 01:15

HR: 202 bpm

Bruce Protocol

Stage: Peak Exercise

Speed: 2.5 mph

Grade: 12%

THR: 148 bpm

BP: 125/85 mmHg

STLevel(mm) STSlope(mV/s)

STLevel(mm) STSlope(mV/s)



-0.1

I

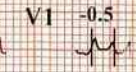

V1 -0.5 -0.7



-0.4

II

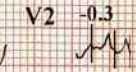

V2 -0.3 0



-0.2

III

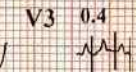
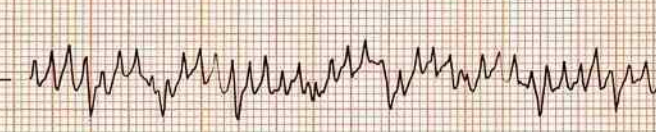
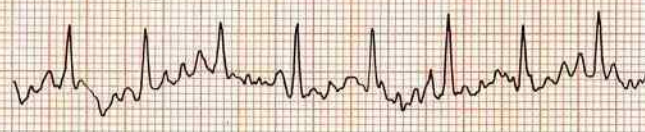

V3 0.4 -0.2



0.2

aVR

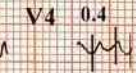

V4 0.4 -0.4



0.1

aVL

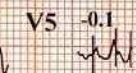

V5 -0.1 0.2



-0.3

aVF

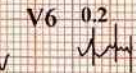

V6 0.2 -0.2

II



Chart Speed: 25 mm/sec

Amplitude: 10mm/mV

Filter: 35 Hz Mains Filter: ON

ISO = R - 60 ms, J = R + 60 ms, Post J = J + 80 ms

Schiller Cardiovit CS-10 Version: 3.4

CHIATRAPATI SHIVAJI SUBHARTI HOSPITAL MEERUT

MRS.ANJALI KUMARI (45 F)

ID: 88505

Date: 08-03-2025

Exec Time : 0:05:35

Stage Time: 00:55

HR: 129 bpm

Bruce Protocol

Stage: Recovery I

Speed: 0 mph

Grade: 0%

THR: 148 bpm

BP: 120/80 mmHg

STLevel(mm) STSlope(mV/s)

STLevel(mm) STSlope(mV/s)

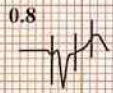

I

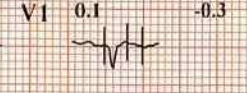

V1 0.1 -0.3

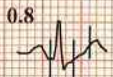

II

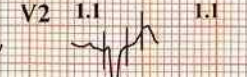

V2 1.1 1.1



III

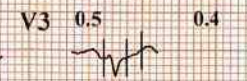

V3 0.5 0.4



aVR

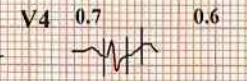

V4 0.7 0.6

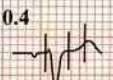

aVL

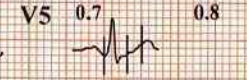
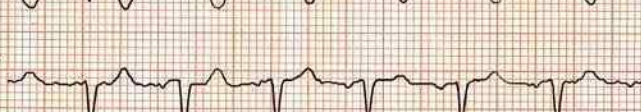

V5 0.7 0.8



aVF



V6 0.4 0.6

II



Chart Speed: 25 mm/sec

Amplitude: 10mm/mV

Filter: 35 Hz

Mains Filter: ON

ISO = R - 60 ms, J = R + 60 ms, Post J = J + 80 ms

Schiller Cardiovit CS-10 Version:3.4

CHHATRAPATI SHIVAJI SUBHARTI HOSPITAL MEERUT

MRS. ANJALI KUMARI (45 F)

ID: 88505

Date: 08-03-2025

Exec Time : 0:06:36

Stage Time 00:57

HR: 108 bpm

Bruce Protocol

Stage: Recover 2

Speed: 0 mph

Grade: 0%

THR: 148 bpm

BP: 120/80 mmHg

STT Level (mm) STSlope (mV/s)

STT Level (mm) STSlope (mV/s)

0.1 0.5

I

V1 0.5 -0.2

-0.6 0.6

II

V2 0.7 0.6

-0.6 0.1

III

V3 0.1 0.4

0.6 -0.1

aVR

V4 -0.2 0.5

0.3 0.2

aVL

V5 -0.7 0.5

-0.6 0.4

aVF

V6 -0.7 0.4

II

Chart Speed: 25 mm/sec

Amplitude: 10mm/mV

Filter: 35 Hz Mains Filter: ON

ISO = R - 60 ms, J = R + 60 ms, Post J = J + 80 ms

Schiller Cardiovit CS-10 Version: 3.4

CHH ATRAPATI SHIVAJI SUBHAR TI HOSPITAL MEERUT

MRS. ANJALI KUMARI (45 F)

ID: 88505

Date: 08-03-2025

Exec Time: 0:07:34

Stage Time: 00:55

HR: 111 bpm

Bruce Protocol

Stage: Recovery3

Speed: 0 mph

Grade: 0%

THR: 148 bpm

BP: 120/80 mmHg

ST1 Level(mm) STSlope(mV/s)

ST Level(mm) STSlope(mV/s)

0.2 0.8

I

V1 0.8 -0.2

-1.5 0.7

II

V2 1 0.8

-1.6 -0.1

III

V3 -0.2 0.2

0.4 -0.8

aVR

V4 -0.9 0.4

0.8 0.4

aVL

V5 -1.7 0.5

-1.6 0.3

aVF

V6 -1.8 0.4

II

Chart Speed: 25 mm/sec

Amplitude: 10mm/mV

Filter: 35 Hz Mains Filter: ON

ISO = R - 60 ms, J = R + 60 ms, Post J = J + 80 ms

Schiller Cardiovit CS-10 Version:3.4

Patient Name	: ANJALI KUMARI	Age/Gender	: 45/Y/Female
UHID No	: CSSH-250088505	Visit ID	: OP-2503080161
Doctor	: DR. MANVI GUPTA	Department	: GYNECOLOGY AND OBSTETRICS
Acknowledge Date	: 08-Mar-2025 09:01:15 AM	Report Date	: 08-Mar-2025 10:39:23 AM
Address	: 71 KRISHNA COLONY ANUPNAGAR FAZALPUR	Ref. Doc No.	: OPDB/124997/24

Part Examined: Abdominal Sonography: Whole Abdomen: with film

LIVER: measures 13.2 cm, is normal in shape, size *and shows grade I fatty changes*. No focal lesion / IHBRD seen.

GALL BLADDER: is well distended with anechoic lumen. Wall is normal in thickness. No obvious mass/calculus seen. No pericholecystic fluid seen.

COMMON BILE DUCT: is normal in caliber.

PORTAL VEIN: is normal in caliber.

PANCREAS: is normal in shape, size and echogenicity with no peripancreatic collection or parenchymal calcification seen. Pancreatic duct is not dilated.

SPLEEN: measures 10.1 cm, is normal in shape, size and echogenicity. No focal lesion seen. Splenic vein is normal in caliber.

RIGHT KIDNEY: measures 11.6 cm, is normal in shape, size, position and echogenicity with maintained cortico-medullary differentiation. No mass / calculus or hydronephrosis is seen.

LEFT KIDNEY: measures 13.4 cm, is normal in shape, size, position and echogenicity with maintained cortico-medullary differentiation. No mass / calculus or hydronephrosis is seen.

LYMPH NODES: No significant lymphadenopathy seen.

URINARY BLADDER: is distended with anechoic lumen. Wall is of normal thickness. No obvious mass lesion / calculus seen.

UTERUS: measures 9.1x4.5x4.0 cm, is normal in shape, size and echogenicity. Myometrium is normal in echogenicity with no focal lesion seen. Endometrial thickness measures 5.0 mm, is normal.

RIGHT OVARY: measures 2.2x1.6 cm, is normal in shape, size and echogenicity.

LEFT OVARY: measures 3.2x1.7 cm, is normal in shape, size and echogenicity.

No free fluid seen in cul-de-sac.

Impression: Grade I fatty liver.

Advice: LFT and Clinical Correlation.

Prepared By :-Aanandwaliya

DR. H. M. AGARWAL
RADIOLOGIST
UPMC-16036



POST GRADUATE DEPARTMENT OF RADIO-DIAGNOSTIC

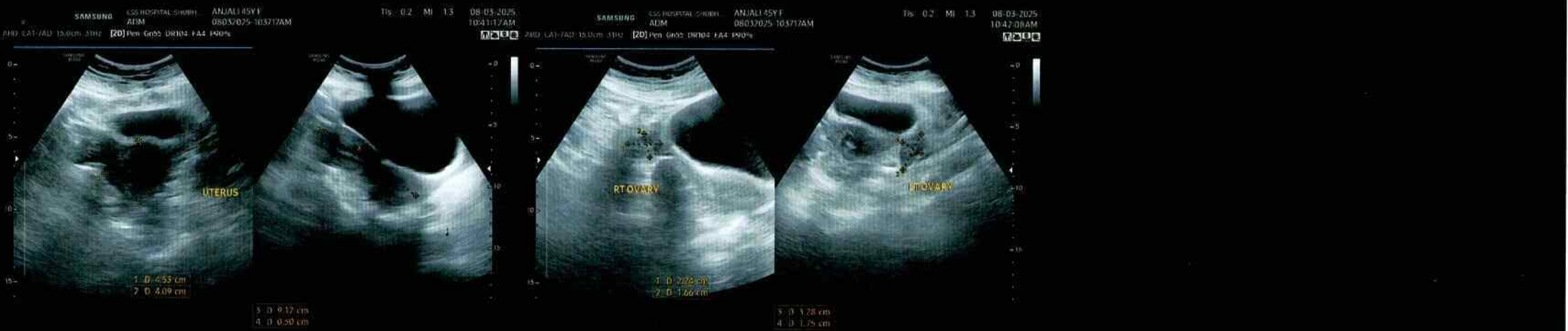



Patient Name	ANJALI KUMARI 45 Y/F	Date of Birth	
Patient ID	250088505	Age	
Referral Dr		Sex	F
Study Date&Time	08/03/2025 09:13 AM	Report Date & Time	3/8/2025, 10:06:13 AM

Part Examined: Skiagram of Chest PA View.

REPORT

(Reported on console)

- **Patient is rotated.**
- Bony cage and soft tissue appear normal.
- The tracheal translucency is central in position.
- Lung fields appear to be normal.
- The transverse diameter of the heart is within normal limits.
- Both costo-phrenic angles are clear.
- Domes of diaphragm are normal in position and contour.

Advice: Clinical Correlation.

Professor & H.O.

