



33902 090325

Registration ID : 33902

Sample Collection : 09/03/2025 08:51:50

Name : MR. NITESH GANGWAL

Sample Received : 09/03/2025 08:51:50

Age/Sex : 35 Yrs. / M

Printed : 12/03/2025 16:42:04

Report Released : 10/03/2025 14:42:43

Ref. By : Mediwheel

Sent By : Arcofemi Healthcare Pvt Ltd

Blood Sugar Fasting (FBS) & Post Prandial Blood Sugar (PPBS)

Test	Result	Unit	Biological Ref. Range
GLUCOSE (SUGAR) FASTING, (Fluoride Plasma Used)	: 100	mg/dL	Non-Diabetic: < 100 mg/dl Impaired Fasting Glucose: 100-125 mg/dl Diabetic: \geq 126 mg/dl
<i>Method: GOD-POD</i>			
GLUCOSE (SUGAR) PP, (Fluoride Plasma Used)	: 147	mg/dl	Non-Diabetic: < 140 mg/dl Impaired Glucose Tolerance: 140-199 mg/dl Diabetic: \geq 200 mg/dl

*Test Done on - Automated Biochemistry Analyzer (EM 200)****All Samples Processed At Excellas Clinics Mulund Centre .***(Collected At: 09/03/2025 08:51:50, Received At: 09/03/2025 08:51:50, Reported At: 10/03/2025 14:42:43)*

Dr. Santosh Khairnar
Dr. Santosh Khairnar
M.D. (Pathologist)
Reg. No.-
2000/08/2926





33902 090325

Registration ID : 33902 Sample Collection : 09/03/2025 08:51:50
Name : MR. NITESH GANGWAL Sample Received : 09/03/2025 08:51:50
Age/Sex : 35 Yrs. / M Printed : 12/03/2025 16:42:04 Report Released : 10/03/2025 14:42:43
Ref. By : Mediwheel Sent By : Arcofemi Healthcare Pvt Ltd

USG ABDOMEN & PELVIS - MALE

Liver:- is normal in size **and shows raised parenchymal echogenicity**. No focal or diffuse lesion is seen. The portal and hepatic veins are normal. No IHBR dilatation seen.

Gall Bladder:- is well distended. No calculus or mass lesion is seen.
No GB wall thickening or pericholecystic fluid is seen.

CBD :- is normal.

Pancreas:-is normal in size and reflectivity. No focal lesion seen.

Spleen:- is normal in size (9.3 cms) and reflectivity. No focal lesion is seen.

Kidneys:- Both Kidneys are normal in size, shape, position. They show normal reflectivity. CMD is maintained. No calculi or hydronephrosis seen on either side.

Right kidney – 9.6 x 4.7 cms

Left kidney – 9.9 x 4.1 cms

Urinary Bladder:- is well distended and shows normal wall thickness.
No intraluminal lesion seen.

Prostate:- is normal in size, reflectivity and measures 2.6 x 2.6 x 2.7 cms
(Volume – 9.9 cc). No focal lesions.

No ascites is seen. No significant lymphadenopathy is seen.

IMPRESSION:

- **Grade I fatty liver.**

Thanks for the Referral

(Collected At: 09/03/2025 08:51:50, Received At: 09/03/2025 08:51:50, Reported At: 12/03/2025 16:07:25)





33902 090325

Registration ID : 33902

Sample Collection : 09/03/2025 08:51:50

Name : MR. NITESH GANGWAL

Sample Received : 09/03/2025 08:51:50

Age/Sex : 35 Yrs. / M

Printed : 12/03/2025 16:42:04

Report Released : 10/03/2025 14:42:43

Ref. By : Mediwheel

Sent By : Arcofemi Healthcare Pvt Ltd

OPHTHALMIC EVALUATION

Examination	Right Eye	Left Eye
Distance Vision	6/6	6/6
Near Vision	N/6	N/6
Color Vision	Normal	
Remarks	Normal	

(Collected At: 09/03/2025 08:51:50, Received At: 09/03/2025 08:51:50, Reported At: 12/03/2025 14:59:49)



NABL MELT-00683

Santosh
Dr. Santosh Khairnar
M.D. (Pathologist)
Reg. No.-
2000/08/2926





33902 090325

Registration ID : 33902 Sample Collection : 09/03/2025 08:51:50
 Name : MR. NITESH GANGWAL Sample Received : 09/03/2025 08:51:50
 Age/Sex : 35 Yrs. / M Printed : 12/03/2025 16:42:04 Report Released : 10/03/2025 14:42:43
 Ref. By : Mediwheel Sent By : Arcofemi Healthcare Pvt Ltd

LIVER FUNCTION TEST

Test	Result	Unit	Biological Ref. Range
S. Bilirubin (Total) <i>Serum, Method: Diazo (walter & Gerarde)</i>	: 0.43	mg/dl	0-2.0 mg/dl
S. Bilirubin (Direct) <i>Serum, Method: Diazo (walter & Gerarde)</i>	: 0.20	mg/dl	0-0.4 mg/dl
S. Bilirubin (Indirect) <i>Serum, Method: Calculated</i>	: 0.23	mg/dl	0.10-1.0 mg/dl
Aspartate Transaminase (AST/SGOT) <i>Serum, Method: UV Kinetic with P5P</i>	: 27	IU/L	0-35 IU/L
Alanine Transaminase (ALT/SGPT) <i>Serum, Method: UV Kinetic with P5P</i>	: 59	IU/L	0-45 IU/L
S. Alkaline Phosphatase <i>Serum, Method: IFCC with AMP buffer</i>	: 64	IU/L	53-128 IU/L
Total Proteins <i>Serum, Method: Biuret</i>	: 7.5	gm/dl	6.4-8.3 gm/dl
S. Albumin <i>Serum, Method: BCG</i>	: 4.5	gm/dl	3.5-5.2 gm/dl
S. Globulin <i>Serum, Method: Calculated</i>	: 3.0	gm/dl	2.3-3.5 gm/dl
A/G Ratio <i>Serum, Method: Calculated</i>	: 1.50		0.90-2.00
Gamma GT <i>Serum, Method: G glutamyl carboxy nitroanilide</i> <i>Test Done on - Automated Biochemistry Analyzer (EM 200).</i>	: 37	U/L	0-55 U/L

*All Samples Processed At Excellas Clinics Mulund Centre .

(Collected At: 09/03/2025 08:51:50, Received At: 09/03/2025 08:51:50, Reported At: 10/03/2025 14:45:00)

SERUM CREATININE

Test	Result	Unit	Biological Ref. Range
S. Creatinine <i>Serum, Method: Enzymatic</i>	: 0.70	mg/dl	0.7-1.3 mg/dl

Test Done on - Automated Biochemistry Analyzer (EM 200).
 *All Samples Processed At Excellas Clinics Mulund Centre

(Collected At: 09/03/2025 08:51:50, Received At: 09/03/2025 08:51:50, Reported At: 10/03/2025 14:43:42)



Dr. Santosh Khairnar
 M.D. (Pathologist)
 Reg. No.-
 2000/08/2926





33902 090325

Registration ID : 33902

Sample Collection : 09/03/2025 08:51:50

Name : MR. NITESH GANGWAL

Sample Received : 09/03/2025 08:51:50

Age/Sex : 35 Yrs. / M

Printed : 12/03/2025 16:42:04

Report Released : 10/03/2025 14:42:43

Ref. By : Mediwheel

Sent By : Arcofemi Healthcare Pvt Ltd

BLOOD UREA NITROGEN (BUN)

Test	Result	Unit	Biological Ref. Range
Urea	: 15.19	mg/dl	19-45 mg/dl

Serum, Method: Urease - GLDH

Blood Urea Nitrogen	: 7.10	mg/dl	5-18 mg/dl
---------------------	--------	-------	------------

*Test Done on - Automated Biochemistry Analyzer (EM 200)***All Samples Processed At Excellas Clinics Mulund Centre**(Collected At: 09/03/2025 08:51:50, Received At: 09/03/2025 08:51:50, Reported At: 10/03/2025 14:43:36)***SERUM URIC ACID**

Test	Result	Unit	Biological Ref. Range
S. Uric Acid	: 7.00	mg/dl	3.5-7.2 mg/dl

*Serum, Method: Uricase - POD**Test Done on - Automated Biochemistry Analyzer (EM 200).**(Collected At: 09/03/2025 08:51:50, Received At: 09/03/2025 08:51:50, Reported At: 10/03/2025 14:43:23)*

Dr. Santosh Khairnar
Dr. Santosh Khairnar
M.D. (Pathologist)
Reg. No.-
2000/08/2926





33902 090325

Registration ID : 33902	Sample Collection : 09/03/2025 08:51:50
Name : MR. NITESH GANGWAL	Sample Received : 09/03/2025 08:51:50
Age/Sex : 35 Yrs. / M	Printed : 12/03/2025 16:42:04
Ref. By : Mediwheel	Report Released : 10/03/2025 14:42:43
Sent By : Arcofemi Healthcare Pvt Ltd	

LIPID PROFILE

Test	Result	Unit	Biological Ref. Range
Total Cholesterol	: 173	mg/dl	Desirable: <200 Borderline high = 200-239 High: > 239
<i>Serum, Method: CHOD-PAP</i>			
S. Triglyceride	: 61	mg/dl	Desirable: <161 Borderline High: 161 - 199 High: > 200 - 499/ Very High:>499
<i>Serum, Method: GPO-Trinder</i>			
HDL Cholesterol	: 47	mg/dl	35.3-79.5 mg/dl
<i>serum,Direct method</i>			
LDL Cholesterol	: 113.80	mg/dl	Optimal: <100; Near Optimal: 100-129; Borderline High: 130-159; High: 160-189; Very high: >190
<i>Serum, (Calculated)</i>			
VLDL Cholesterol	: 12.2	mg/dl	5-30 mg/dl
<i>Serum, Method: Calculated</i>			
LDL/HDL Ratio	: 2.4		Optimal: <2.5 Near Optimal: 2.5-3.5 High >3.5
<i>Serum, Method: Calculated</i>			
TC/HDL Ratio	: 3.7		Optimal: <3.5 Near Optimal: 3.5 - 5.0 High >5.0
<i>Serum, Method: Calculated</i>			

Test Done on - Automated Biochemistry Analyzer (EM 200).

Interpretation

1. Triglycerides: When triglycerides are very high greater than 1000 mg/dL, there is a risk of developing pancreatitis in children and adults. Triglycerides change dramatically in response to meals, increasing as much as 5 to 10 times higher than fasting levels just a few hours after eating. Even fasting levels vary considerably day to day. Therefore, modest changes in fasting triglycerides measured on different days are not considered to be abnormal.

2. HDL-Cholesterol: HDL- C is considered to be beneficial, the so-called "good" cholesterol, because it removes excess cholesterol from tissues and carries it to the liver for disposal.

3. LDL-Cholesterol: Desired goals for LDL-C levels change based on individual risk factors.

**All Samples Processed At Excellas Clinics Mulund Centre*

(Collected At: 09/03/2025 08:51:50, Received At: 09/03/2025 08:51:50, Reported At: 10/03/2025 14:43:13)



Dr. Santosh Khairnar
Dr. Santosh Khairnar
 M.D. (Pathologist)
 Reg. No.-
 2000/08/2926





33902 090325

Name	: MR. NITESH GANGWAL	Registration ID	: 33902	Sample Collection	: 09/03/2025 08:51:50
Age/Sex	: 35 Yrs. / M	Printed	: 12/03/2025 16:42:04	Sample Received	: 09/03/2025 08:51:50
Ref. By	: Mediwheel	Sent By	: Arcofemi Healthcare Pvt Ltd	Report Released	: 10/03/2025 14:42:43

THYROID FUNCTION TEST

Test	Result	Unit	Biological Ref. Range
Total T3 <i>Serum, Method: CLIA</i>	: 1.0	ng/dl	0.70-2.04 ng/dl
Total T4 <i>Serum, Method: CLIA</i>	: 8.70	µg/dl	5.1-14.1 µg/dl
TSH (Thyroid Stimulating Hormone) <i>Serum, Method: CLIA</i>	: 2.39	µIU/ml	0.27-5.3 µIU/ml

Interpretation Decreased TSH with raised or within range T3 and T4 is seen in primary hyperthyroidism, toxic thyroid nodule, sub-clinical hyperthyroidism, on thyroxine ingestion, post-partum and gestational thyrotoxicosis Raised TSH with decreased T3 and T4 is seen in hypothyroidism and with intermittent T4 therapy. Alterations in TSH are also seen in non-thyroidal illnesses like HIV infection, chronic active hepatitis, estrogen producing tumors, pregnancy, new-born, steroids, glucocorticoids and may cause false thyroid levels for thyroid function tests as with increased age, marked variations in thyroid hormones are seen. In pregnancy T3 and T4 levels are raised, hence FT3 and Ft4 is to be done to determine hyper or hypothyroidism.

*Note - This test is outsourced and processed at Millenium Special Labs Pvt Ltd.

(Collected At: 09/03/2025 08:51:50, Received At: 09/03/2025 08:51:50, Reported At: 10/03/2025 14:42:58)

HbA1c (Whole Blood)

Test	Result	Unit	Reference Range
HbA1c-Glycosylated Haemoglobin <i>EDTA Whole Blood, Method: HPLC</i>	: 6.20	%	Non-diabetic: 4-6 Excellent Control: 6-7 Fair to good control: 7-8 Unsatisfactory control: 8-10 Poor Control: >10
Estimated Average Glucose (eAG) <i>EDTA Whole Blood, Method: Calculated</i>	: 131.24	mg/dl	65.1-136.3 mg/dL mg/dl

Interpretation:

- The term HbA1c refers to Glycated Haemoglobin. Measuring HbA1c gives an overall picture of what the average blood sugar levels have been over a period of weeks/month. Higher the HbA1c, the greater the risk of developing diabetes-related complications.
- HbA1c has been endorsed by clinical groups and ADA (American Diabetes Association) guidelines 2012, for the diagnosis of diabetes using a cut-off point of 6.5%. ADA defined biological reference range for HbA1c is between 4-6%. Patients with HbA1c value between 6.0-6.5% are considered at risk for developing diabetes in the future. Trends in HbA1c area a better indicator of glucose control than standalone test.
- To estimate the eAG from the HbA1c value, the following equation is used: $eAG(mg/dl) = 28.7 * A1c - 46.7$.
- Diabetic must aspire to keep values under 7% to avoid the various complications resulting from diabetes.

*Note - This test is outsourced and processed at Millenium Special Labs Pvt Ltd.

(Collected At: 09/03/2025 08:51:50, Received At: 09/03/2025 08:51:50, Reported At: 10/03/2025 14:44:37)



Dr. Santosh Khairnar
Dr. Santosh Khairnar
 M.D. (Pathologist)
 Reg. No.-
 2000/08/2926





33902 090325

Registration ID : 33902

Sample Collection : 09/03/2025 08:51:50

Name : MR. NITESH GANGWAL

Sample Received : 09/03/2025 08:51:50

Age/Sex : 35 Yrs. / M

Printed : 12/03/2025 16:42:04

Report Released : 10/03/2025 14:42:43

Ref. By : Mediwheel

Sent By : Arcofemi Healthcare Pvt Ltd

EXAMINATION OF FAECES

Test	Result	Biological Ref Range
<u>PHYSICAL EXAMINATION</u>		
Colour	: Yellowish	
Consistency	: Semisolid	Semisolid
Mucus	: Absent	Absent
Blood	: Absent	Absent
Parasites	: Absent	Absent
<u>CHEMICAL EXAMINATION</u>		
Reaction(pH)	: Acidic (6.0)	4.5 - 8
Occult Blood	: Absent	Absent
<u>MICROSCOPIC EXAMINATION</u>		
Mucus Strands	: Absent	Absent
Red Blood Cells	: Absent	Absent
Pus Cells	: 1 - 2	Absent
Macrophages	: Absent	
Ova	: Absent	Absent
Cysts	: Absent	Absent
Trophozoites	: Absent	Absent
Fat Globules	: Not in excess	Not in excess
Concentration Method (for ova)	: No ova detected	No ova detected
Yeast Cells	: Absent	Absent

(Collected At: 09/03/2025 08:51:50, Received At: 09/03/2025 08:51:50, Reported At: 10/03/2025 15:28:28)



Dr. Santosh Khairnar
Dr. Santosh Khairnar
 M.D. (Pathologist)
 Reg. No.-
 2000/08/2926





33902 090325

Registration ID : 33902

Sample Collection : 09/03/2025 08:51:50

Name : MR. NITESH GANGWAL

Sample Received : 09/03/2025 08:51:50

Age/Sex : 35 Yrs. / M

Printed : 12/03/2025 16:42:04

Report Released : 10/03/2025 14:42:43

Ref. By : Mediwheel

Sent By : Arcofemi Healthcare Pvt Ltd

COMPLETE BLOOD COUNT *

Test	Result	Unit	Biological Ref Range
Hemoglobin (SLS) Photometric	: 14.8	g/dL	13-18 g/dL
Total RBC (Electrical Impedence)	: 5.00	10 ⁶ /μL	3.0-6.0 10 ⁶ /μL
Hematocrit (PCV) (Calculated)	: 45.6	%	36-54 %
Mean Corpuscular Volume (MCV) (calculated)	: 91.2	fL	78-101 fL
Mean Corpuscular Hemoglobin (MCH) (Calculated)	: 29.6	pg	27-32 pg
Mean Corpuscular Hemoglobin Concentration (MCHC) (Calculated)	: 32.5	g/dL	31.5-34.5 g/dL
Red Cell Distribution Width (RDW- CV) (Electrical Impedence)	: 13.90	%	12-15 %
Total Leucocytes Count (Light Scattering)	: 5150	/cumm	4000-11000 /cumm
Neutrophils (Calculated)	: 55	%	40-75 %
Eosinophils Percentage (Calculated)	: 03	%	1-6 %
Lymphocyte Percentage (Calculated)	: 37	%	20-45 %
Basophils Percentage (Calculated)	: 0	%	0-1 %
Monocytes Percentage (Calculated)	: 03	%	1-10 %
RBC Morphology	: Normocytic, Normochromic		
WBC Morphology	: Normal Morphology		
Platelet Count (Electrical Impedence)	: 261000	/ul	150000-450000 /ul
Platelets on Smear	: Adequate		Adequate
E.S.R	: 02	mm at 1hr	0-20 mm at 1hr

Sample Type: EDTA whole blood (Westergren)

Sample Type : EDTA Whole Blood

Test done with THREE PART CELL COUNTER (Sysmex KX-21)

Note: Tests marked with * are included in NABL scope.

*All Samples Processed At Excellas Clinics Mulund Centre .

*ESR NOT IN NABL scope.

(Collected At: 09/03/2025 08:51:50, Received At: 09/03/2025 08:51:50, Reported At: 10/03/2025 14:44:29)



Dr. Santosh Khairnar
 M.D. (Pathologist)
 Reg. No.-
 2000/08/2926



33902 090325

Registration ID : 33902 Sample Collection : 09/03/2025 08:51:50
Name : MR. NITESH GANGWAL Sample Received : 09/03/2025 08:51:50
Age/Sex : 35 Yrs. / M Printed : 12/03/2025 16:42:04 Report Released : 10/03/2025 14:42:43
Ref. By : Mediwheel Sent By : Arcofemi Healthcare Pvt Ltd

X RAY CHEST PA VIEW

Both the lung fields appear normal.

Cardiac silhouette is within normal limits.

Bilateral hilar shadows appear normal.

Bilateral costophrenic angles appear normal.

Bony thorax appears normal.

Soft tissues appear normal.

IMPRESSION:

No significant abnormality detected.

(Collected At: 09/03/2025 08:51:50, Received At: 09/03/2025 08:51:50, Reported At: 12/03/2025 16:04:49)

----- End Of Report -----



Dr. Reshma Gokran **Dr. Santosh Khairnar**
MD (Radiologist) M.D. (Pathologist)
Reg. No- Reg. No.-
2009/09/3296 2000/08/2926



Stage	StageTime (Min:Sec)	PhaseTime (Min:Sec)	Speed (mph)	Grade (%)	METs	H.R. (bpm)	B.P. (mmHg)	R.P.P. x100	PVC	Comments
Supine					1.0	91	130/80	118	-	
Standing					1.0	110	130/80	143	-	
HV					1.0	112	130/80	145	-	
ExStart					1.0	89	130/80	115	-	
Stage 1	1:13	1:14	1.7	10.0	2.5	120	140/80	168	-	
Stage 2	3:01	4:14	2.5	12.0	7.1	164	150/80	246	-	
PeakEx	0:50	5:03	3.4	14.0	8.0	173	150/80	259	-	
Recovery	1:00		0.0	0.0	1.1	142	170/80	241	-	
Recovery	2:00		0.0	0.0	1.0	124	140/80	173	-	
Recovery	3:00		0.0	0.0	1.0	120	140/80	168	-	
Recovery	2:11		0.0	0.0	1.0	125	140/80	175	-	

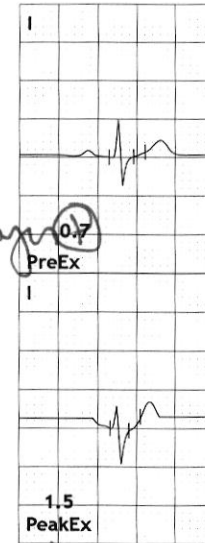
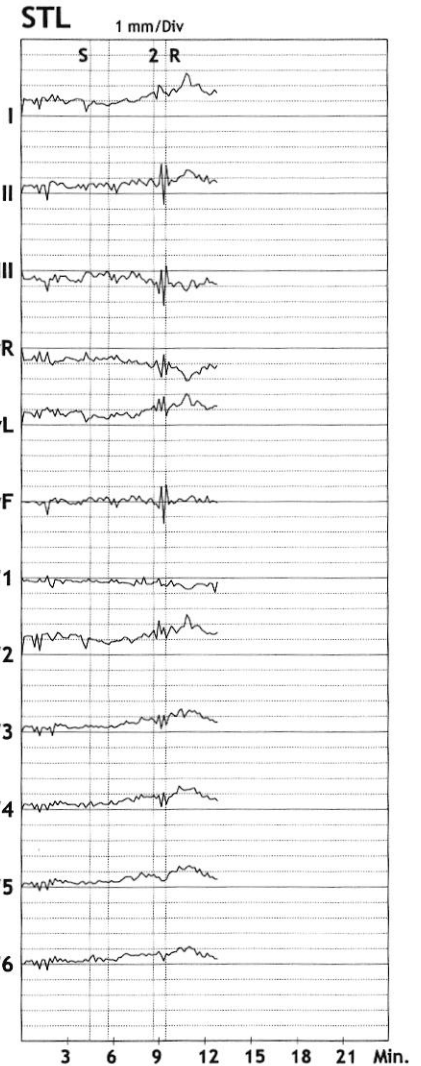

Findings :

Exercise Time : 5:02 minutes
 Max HR attained : 174 bpm 94% of Max Predictable HR 185
 Max BP : 170/80(mmHg)
 WorkLoad attained : 8 (Fair Effort Tolerance)
 No significant ST segment changes noted during exercise or recovery.
 No Angina/Arrhythmia/S3/murmur
 Final Impression : Test is negative for inducible ischaemia.
 Maximum Depression: 4:54

Baseline ECG Inferolateral ST T change 0.7

DR. MANSI SOLANKI
 MBBS MD GENERAL MEDICINE
 REG. NO. MMC 2024042065

Advice/Comments:

HR: 94 bpm

METS: 1.0

BP: 130/80

MPCR: 50% of 185

Speed: 0.0 mph

Grade: 0.0%

12 Lead + Comparison

Raw ECG

BRUCE

(1.0-100)Hz

Ex Time 00:31

BLC :On

Notch :On

SUPINE

10.0 mm/mV

25 mm/Sec.

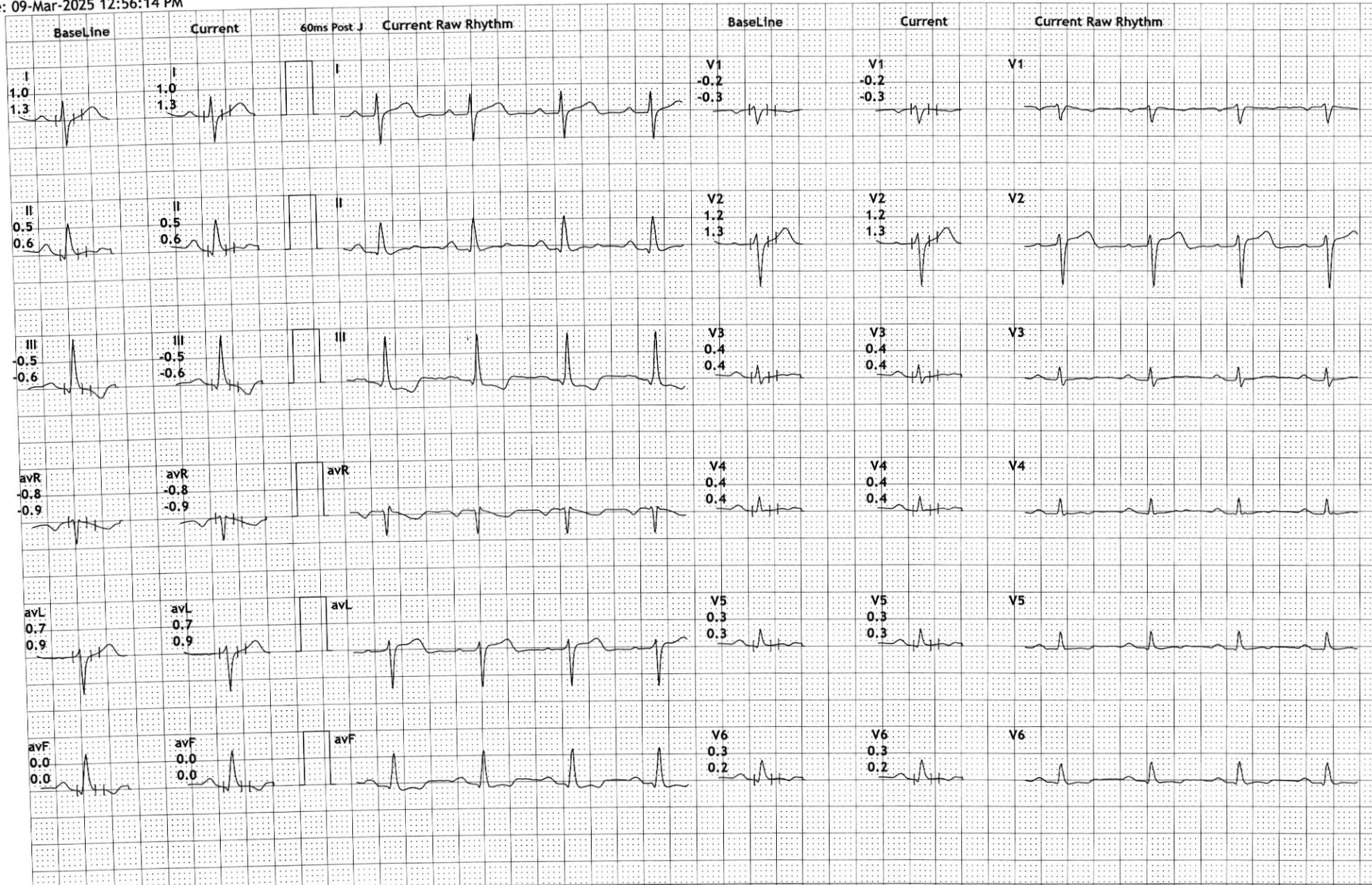

Excellas Clinics Pvt Ltd

Besment Vikas Paradise Below Axis Bank Mulund w

327/NITESH GANGWAL

35 Yrs/Male

118 Kg/187 Cms

Date: 09-Mar-2025 12:56:14 PM

HR: 110 bpm

METS: 1.0

BP: 130/80

MPHR:59% of 185

Speed: 0.0 mph

Grade: 0.0%

12 Lead + Comparison

Raw ECG

BRUCE

(1.0-100)Hz

Ex Time 00:53

BLC :On

Notch :On

STANDING

10.0 mm/mV

25 mm/Sec.

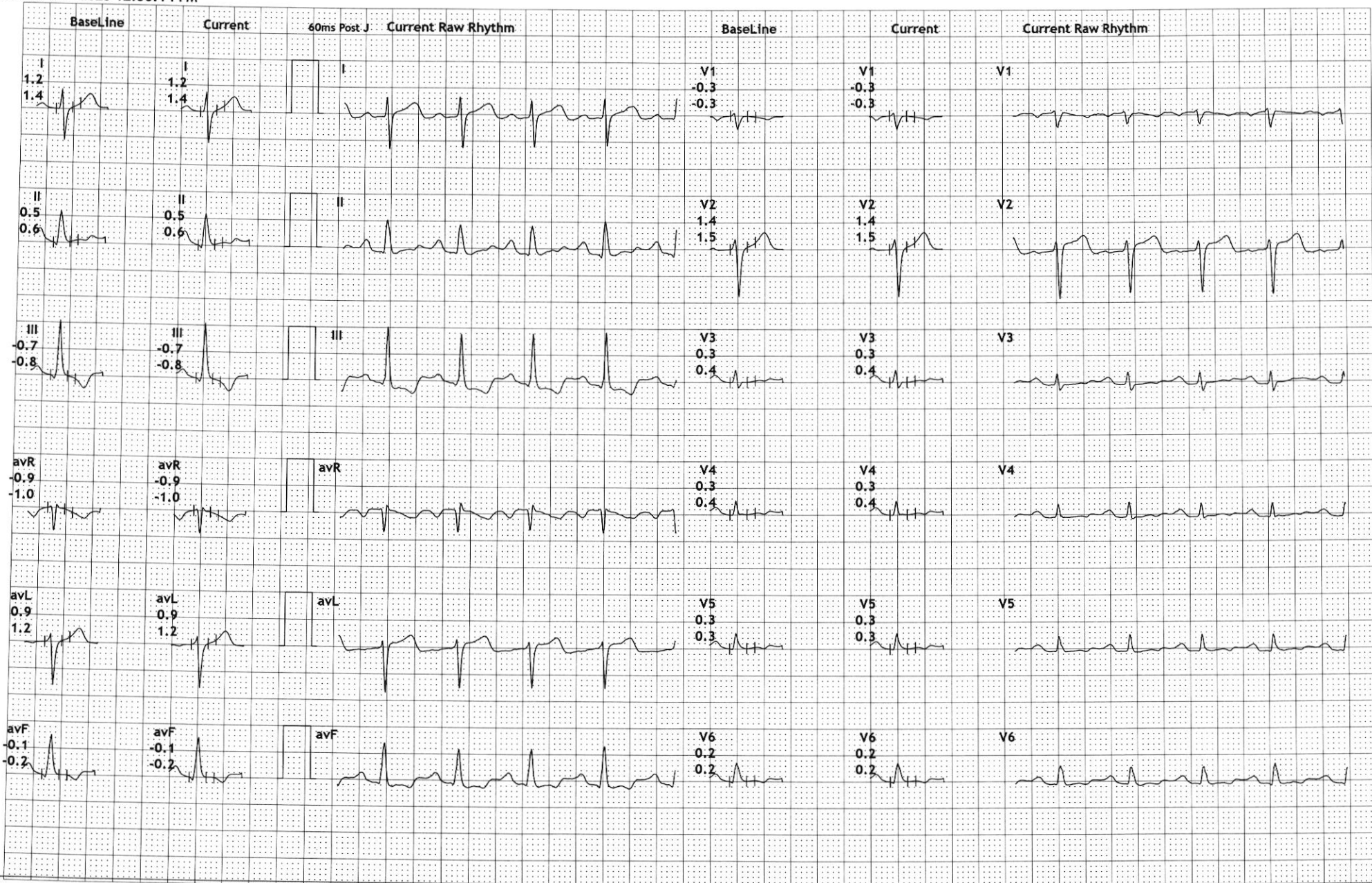

HR: 112 bpm

METS: 1.0

BP: 130/80

MPHR:60% of 185

Speed: 0.0 mph

Grade: 0.0%

12 Lead + Comparison

Raw ECG

BRUCE

(1.0-100)Hz

Ex Time 01:15

BLC :On

Notch :On

HV

10.0 mm/mV

25 mm/Sec.

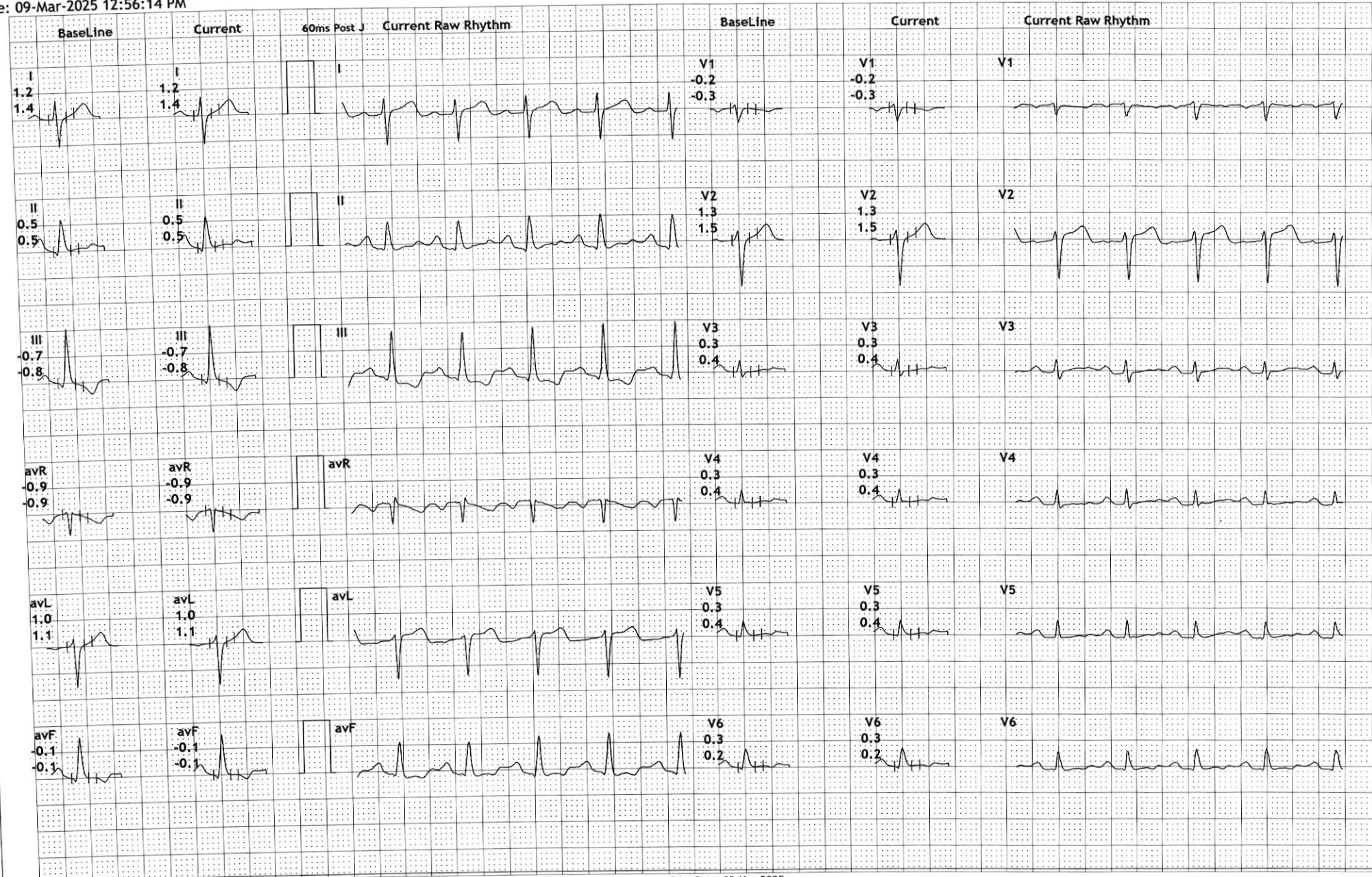

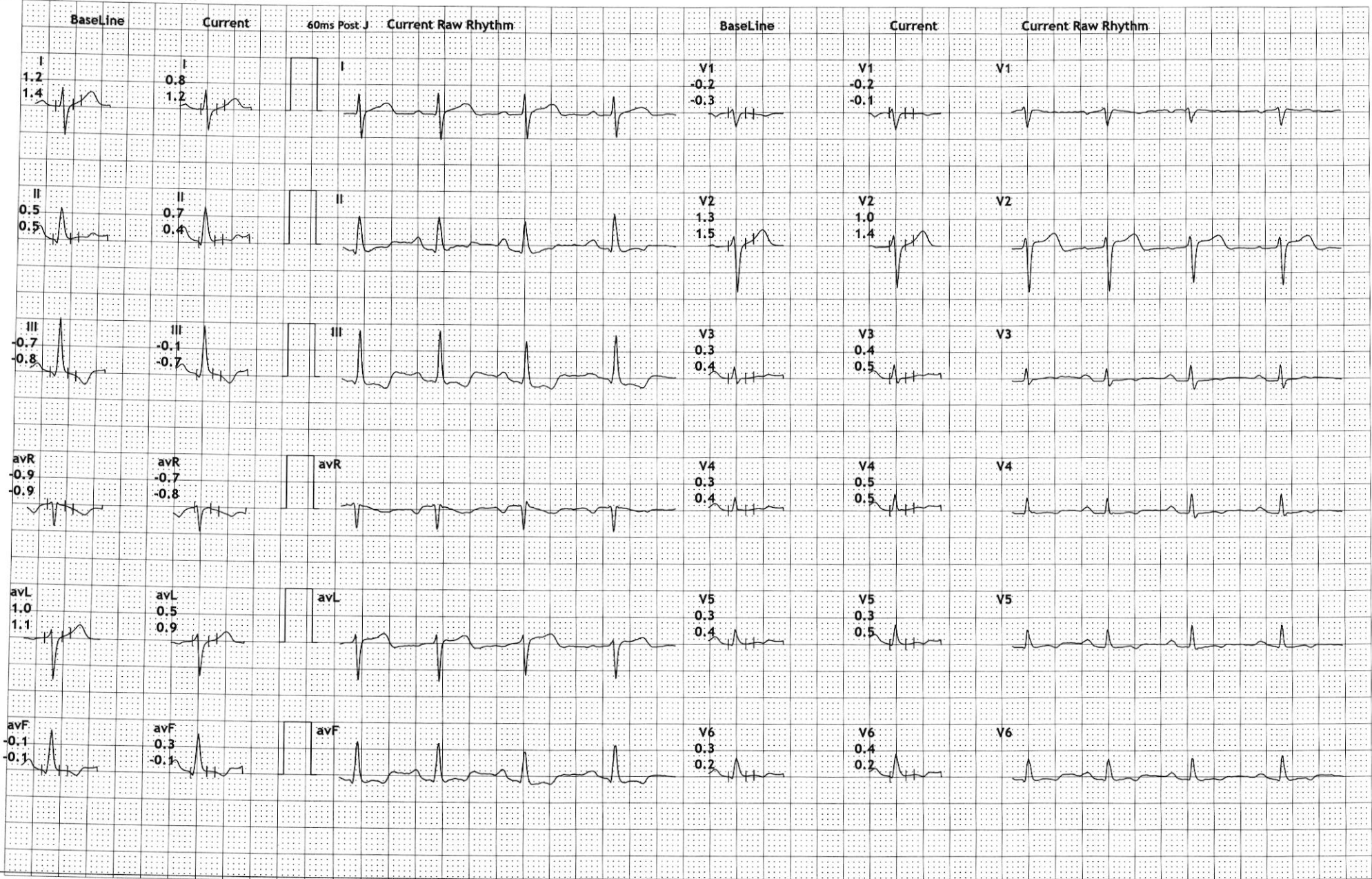

HR: 120 bpm

METS: 2.5

BP: 140/80

MPHR:64% of 185

Speed: 1.7 mph

Grade: 10.0%

12 Lead + Comparison

Raw ECG

BRUCE

(1.0-100)Hz

Ex Time 01:12

BLC :On

Notch :On

Stage 1 (01:12)

10.0 mm/mV

25 mm/Sec.

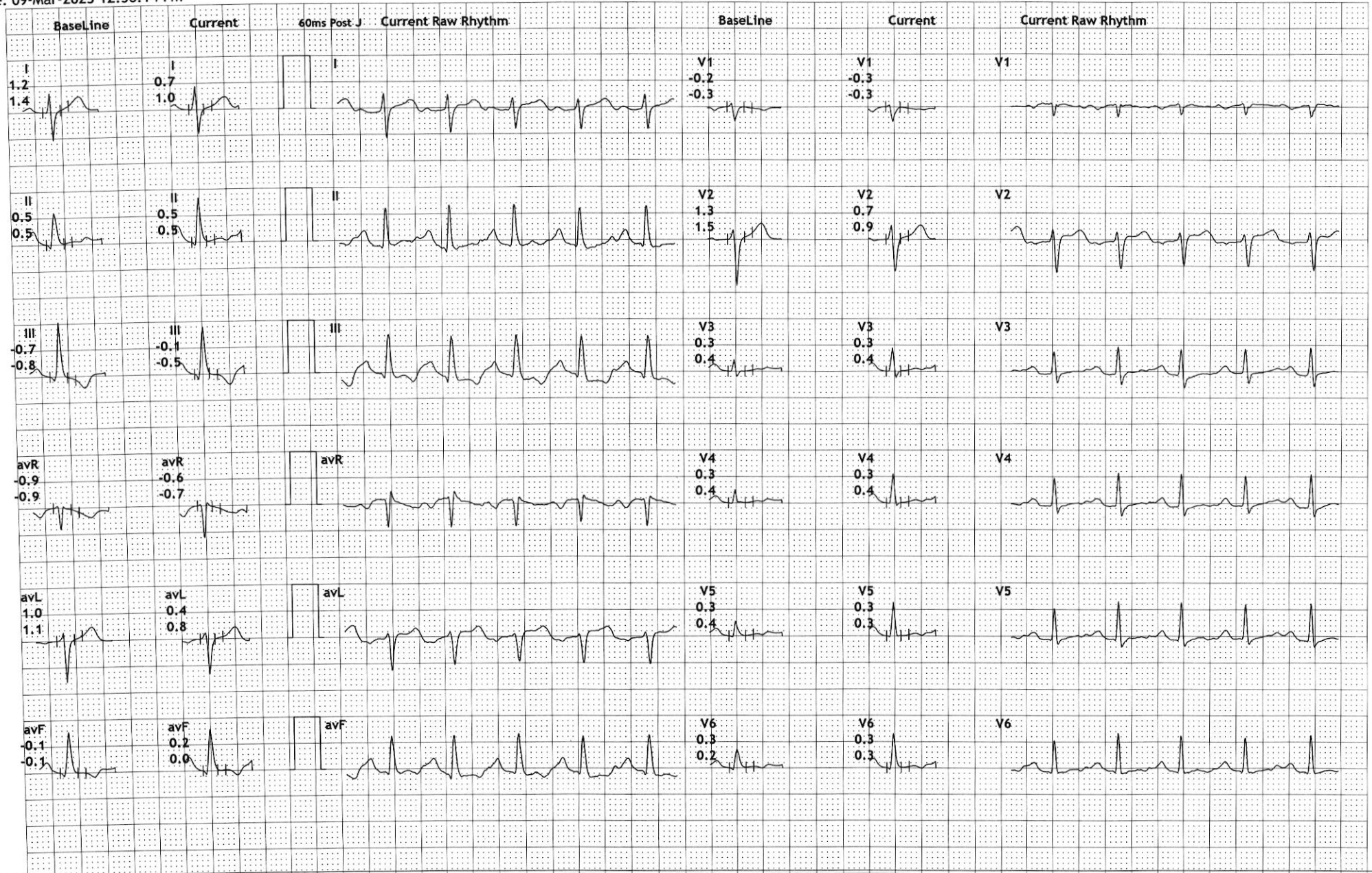

Excellas Clinics Pvt Ltd

Besment Vikas Paradise Below Axis Bank Mulund w

327/NITESH GANGWAL

35 Yrs/Male

118 Kg/187 Cms

Date: 09-Mar-2025 12:56:14 PM

HR: 164 bpm

METS: 7.1

BP: 150/80

MpHR: 88% of 185

Speed: 2.5 mph

Grade: 12.0%

12 Lead + Comparison

Raw ECG

BRUCE

(1.0-100)Hz

Ex Time 04:12

BLC :On

Notch :On

Stage 2 (03:00)

10.0 mm/mV

25 mm/Sec.

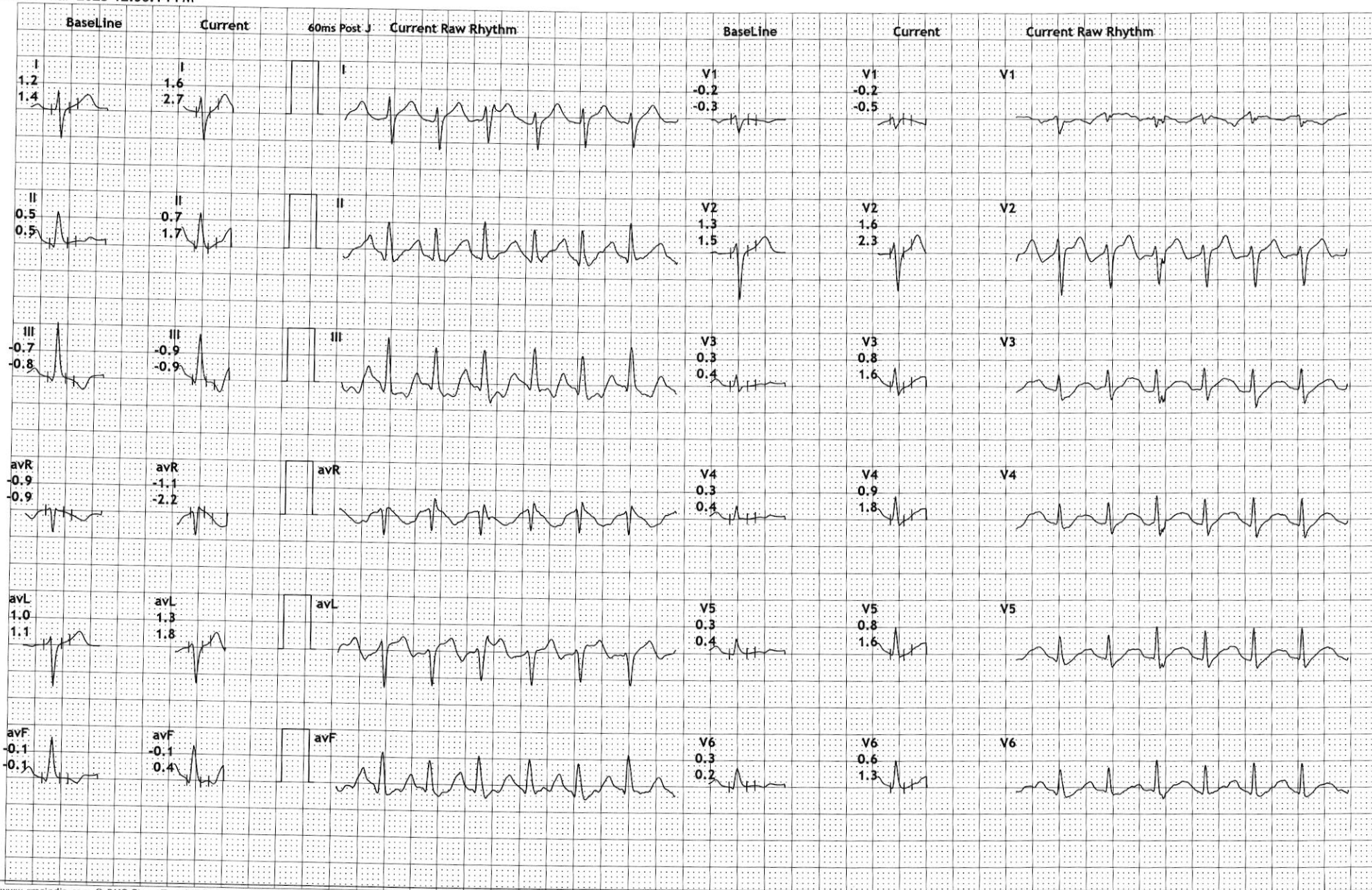

Besment Vikas Paradise Below Axis Bank Mulund w

327/NITESH GANGWAL

35 Yrs/Male

118 Kg/187 Cms

Date: 09-Mar-2025 12:56:14 PM

HR: 173 bpm

METS: 8.0

BP: 150/80

MPHR:93% of 185

Speed: 3.4 mph

Grade: 14.0%

Raw ECG

BRUCE

(1.0-100)Hz

Ex Time 05:01

BLC :On

Notch :On

PeakEx

10.0 mm/mV

25 mm/Sec.

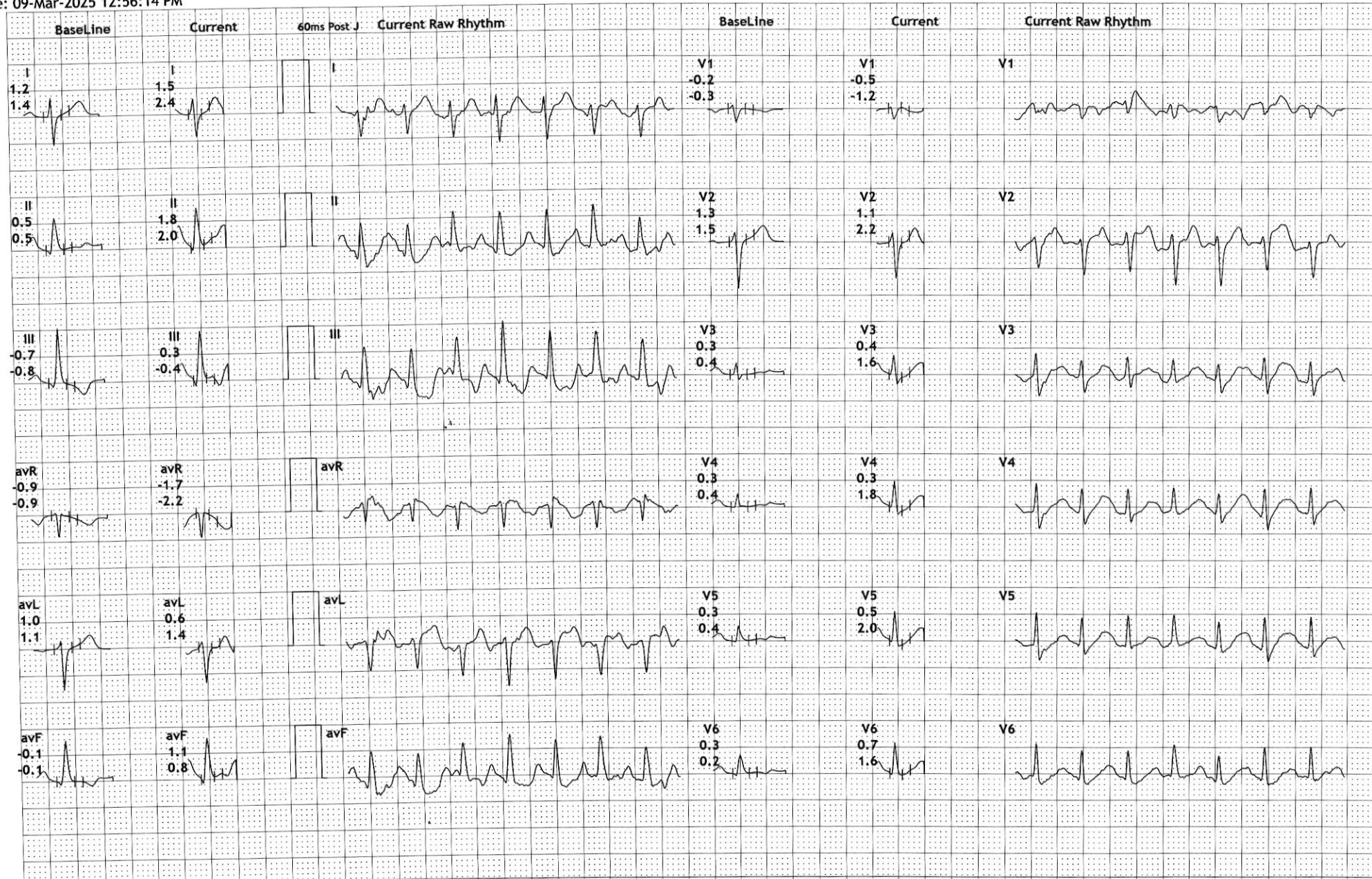

Excellas Clinics Pvt Ltd

Besment Vikas Paradise Below Axis Bank Mulund w

327/NITESH GANGWAL

35 Yrs/Male

118 Kg/187 Cms

Date: 09-Mar-2025 12:56:14 PM

HR: 160 bpm

METS: 1.1

BP: 170/80

12 Lead + Comparision

MPHR:86% of 185

Speed: 0.0 mph

Grade: 0.0%

Raw ECG

BRUCE

(1.0-100)Hz

Ex Time 05:01

BLC :On

Notch :On

Recovery : (01:00)

10.0 mm/mV

25 mm/Sec.

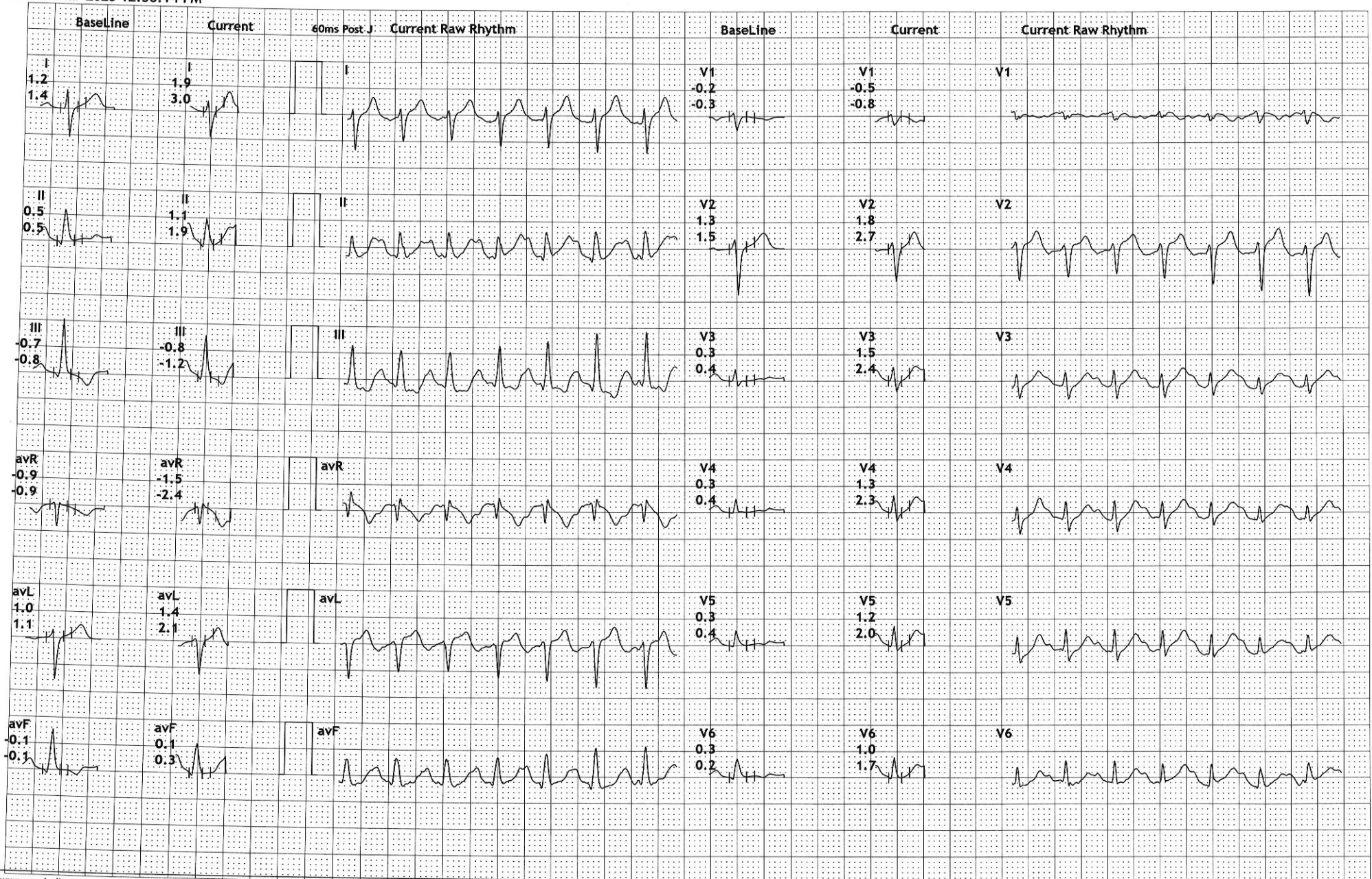

HR: 132 bpm

METS: 1.0

BP: 160/80

MpHR: 71% of 185

Speed: 0.0 mph

Grade: 0.0%

12 Lead + Comparison

Raw ECG

BRUCE

(1.0-100)Hz

Ex Time 05:01

BLC :On

Notch :On

Recovery : (02:00)

10.0 mm/mV

25 mm/Sec.

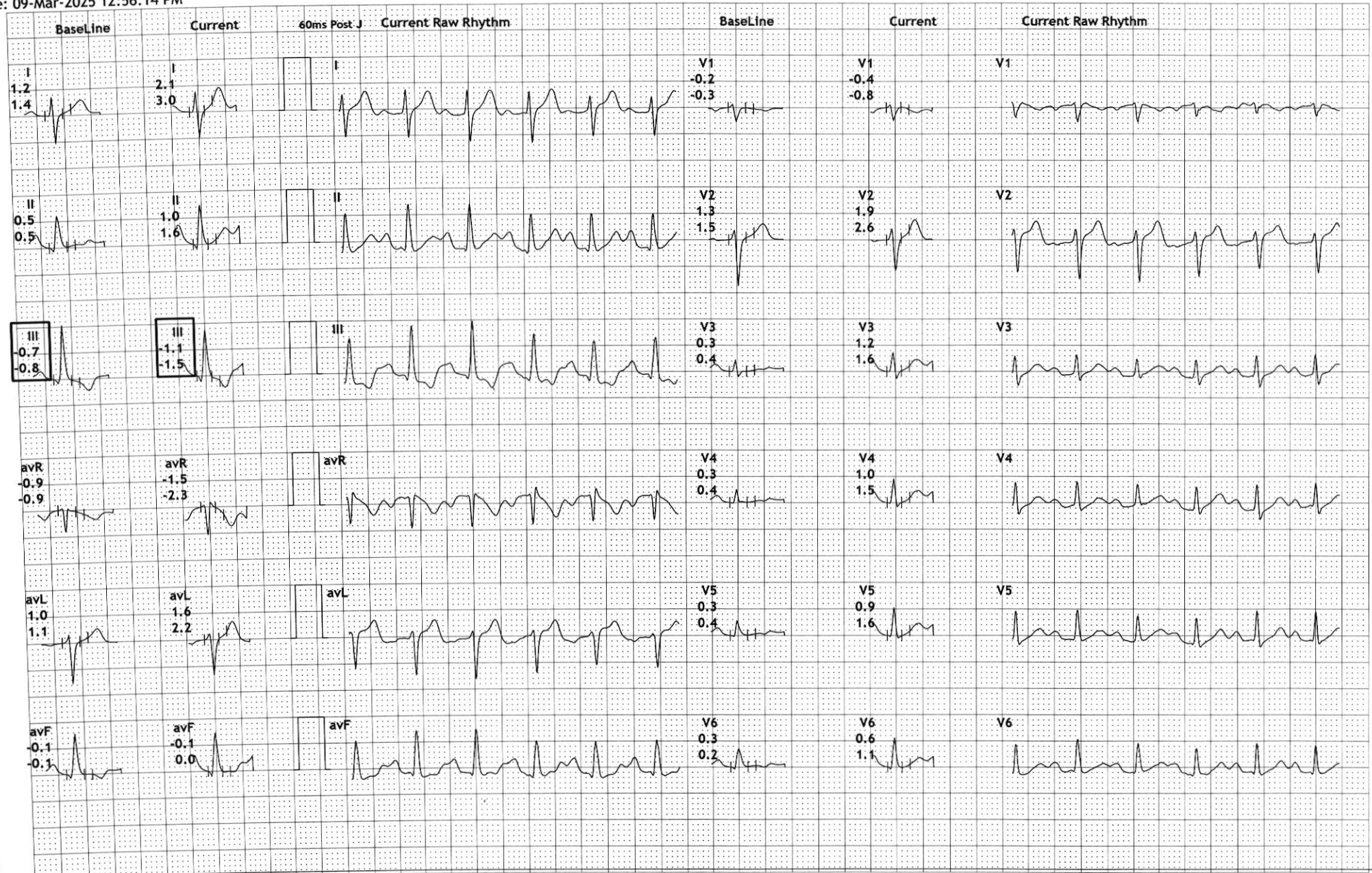

Besment Vikas Paradise Below Axis Bank Mulund w

327/NITESH GANGWAL

35 Yrs/Male

118 Kg/187 Cms

Date: 09-Mar-2025 12:56:14 PM

HR: 120 bpm

METS: 1.0

BP: 140/80

MpHR: 64% of 185

Speed: 0.0 mph

Grade: 0.0%

Raw ECG

BRUCE

(1.0-100)Hz

Ex Time 05:01

BLC :On

Notch :On

Recovery : (03:00)

10.0 mm/mV

25 mm/Sec.

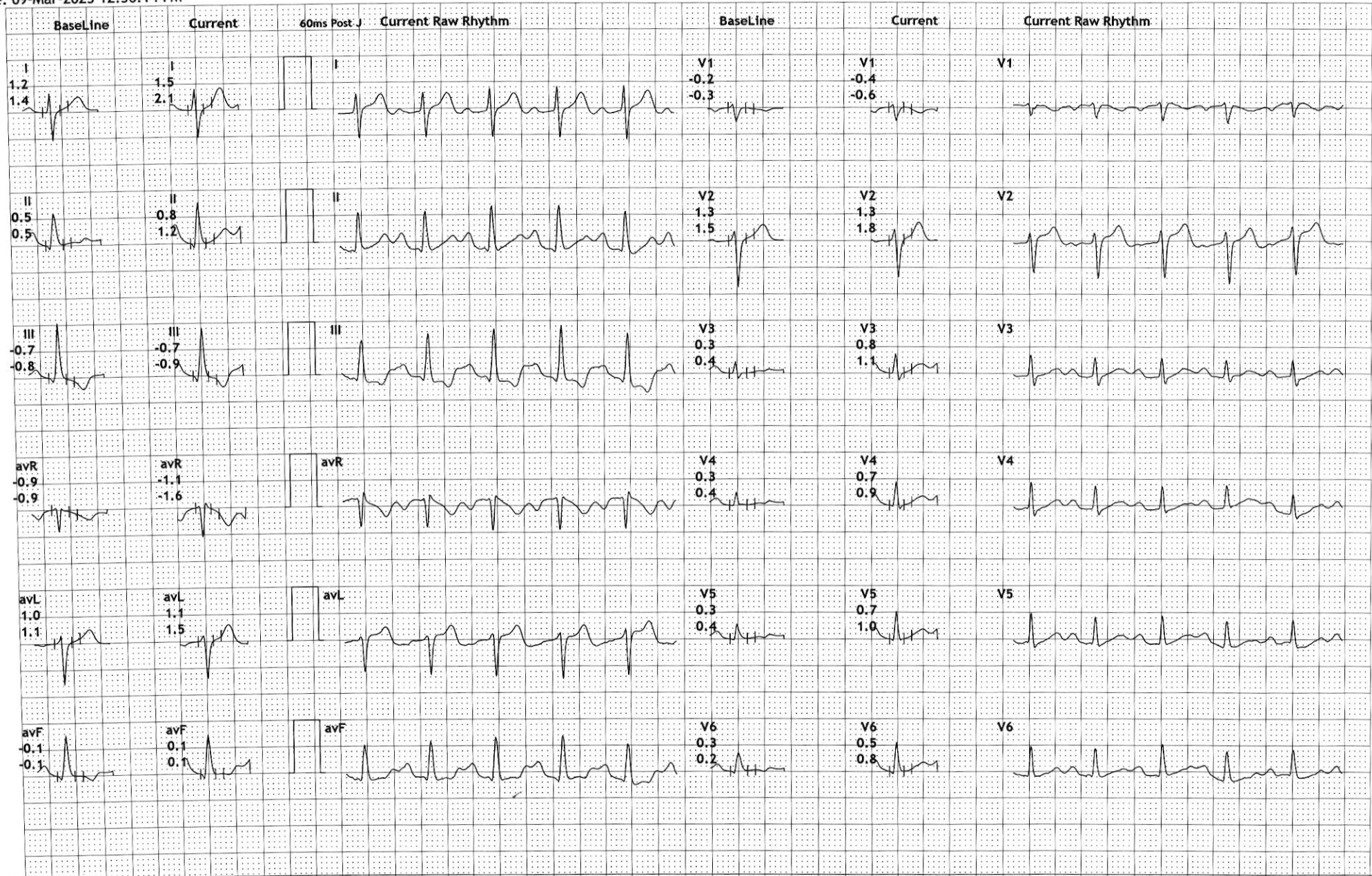



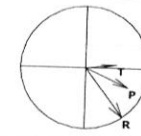

PR Interval: 174 ms
QRS Duration: 112 ms
QT/QTc: 381/435ms
P-QRS-T Axis: 25 - 53 - -7 (Deg)

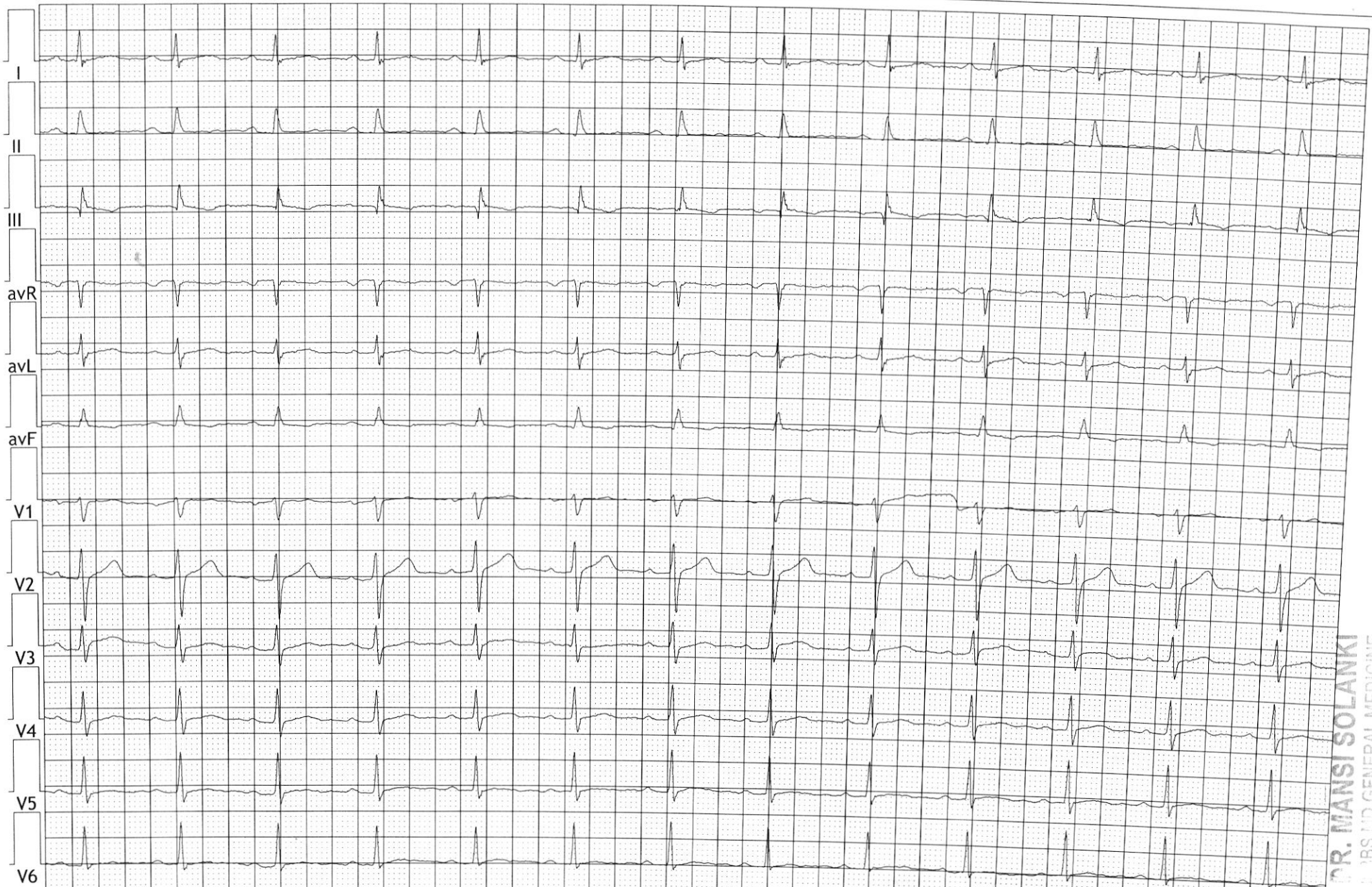

DR. MANSI SOLANKI
MBBS MD GENERAL MEDICINE
F.F.G. P.D. MMC 2021-04-10-2023

T-inversion in III aVF
corroborate clinicallly

MEDICAL EXAMINATION REPORT

Name <input checked="" type="checkbox"/> Mr. / Mrs. / Miss	Nitesh	
Sex	<input checked="" type="checkbox"/> Male / Female	
Age (yrs.) 25	UHID :	
Date	09 / 03 / 2025	Bill No :
Marital Status	Single / <input checked="" type="checkbox"/> Married / Widow / Widower : No. of Children : (2)	
Present Complaints	no complaints	
Past Medical History :	no	
Surgical History :	no	
Personal History	Diet : Veg <input checked="" type="checkbox"/> / Mixed <input type="checkbox"/> : Addiction : Smoking <input type="checkbox"/> / Tobacco Chewing <input type="checkbox"/> / Alcohol <input type="checkbox"/> : Any Other : no	
Family History	Father = HT / DM / IHD / Stroke / Any Other → no Mother = HT / DM / IHD / Stroke / Any Other → on Rx Siblings = HT / DM / IHD / Stroke / Any Other → no	
History of Allergies	Drug Allergy } no Any Other }	
History of Medication	For HT / DM / HD / Hypothyroidism } no Any Other	
On Examination (O/E)	G. E. : NAD R. S. : clear C. V. S. : S1 S2 ⊕ C. N. S. : conscious, Alert P/A : soft, NT Any Other Positive Findings : NAD	

Height <u>157</u> / cms	Weight <u>115</u> Kgs	BMI <u>33.7</u>
Pulse (per min.) <u>96/min</u>	Blood Pressure (mm of Hg) <u>130/80</u>	
Gynaecology		
Examined by	Dr.	
Complaint & Duration		
Other Symptoms (Mict, bowels etc)		
Menstrual History	Menarche _____ Cycle _____ Loss _____ Pain _____ I.M.B. _____ P.C.B. _____ L.M.P. _____ Vaginal Discharge _____ Cx. Smear _____ Contraception _____	
Obstetric History		
Examination :		
Breast		
Abdomen		
P.S.		
P.V.		
Gynaecology Impression & Recommendation		
Recommendation	EXCELLAS CLINICS PVT. LTD B-1, Vikas Paradise Commercial, Below Axis Bank, LBS Marg, Near Santoshi Mata Mandir, Mulund (West), Mumbai - 400080.	
Physician Impression		
Examined By :	- Overweight = To Reduce Weight - Underweight = To Increase Weight	