

MER- MEDICAL EXAMINATION REPORT

Date of Examination	26/10/24.		
NAME	Raghu. S.		
AGE	40	Gender	M
HEIGHT(cm)	176	WEIGHT (kg)	93
B.P.	120/80 ; PR - 84/min BMI - 30.0 kg/m ²		
ECG			
X Ray			
Vision Checkup	Color Vision :	Report Attached.	
	Far Vision Ratio :		
	Near Vision Ratio :		
Present Ailments	-		
Details of Past ailments (If Any)	-		
Comments / Advice : She / He is Physically Fit	YES		

Dr. RAMESH RAJA PRABHOO
 MBBS.,FRSH (London),CCGDM,ACMDC.,
 PG (Diab), Johns Hopkins.
 University School of Medicine - USA
 Cardio-Diabetologist & Obesity Consultant
 Regd.No: 72228
 Signature with Stamp of Medical Examiner

THE MEDIHUB
 D. No: 2, 1st Cross,
 SRP Ponnusamy Nagar,
 Behind Vvvani Vidhyalaya School,
 Saibaba Colony, Coimbatore - 641 011

CERTIFICATE OF MEDICAL FITNESS

This is to certify that I have conducted the clinical examination

of Raghav . S on 26/10/24

After reviewing the medical history and on clinical examination it has been found that he/she is

	Tick
<ul style="list-style-type: none"> • Medically Fit 	<input checked="" type="checkbox"/>
<ul style="list-style-type: none"> • Fit with restrictions/recommendations <p>Though following restrictions have been revealed, in my opinion, these are not impediments to the job.</p> <p>1.....</p> <p>2.....</p> <p>3.....</p> <p>However the employee should follow the advice/medication that has been communicated to him/her.</p> <p>Review after _____</p>	
<ul style="list-style-type: none"> • Currently Unfit. <p>Review after _____ recommended</p>	
<ul style="list-style-type: none"> • Unfit 	

Dr. RAMESH RAJA PRABHOO
 MBBS., FRSH (London), CCGDM, ACMDC.,
 PG (Diab), Johns Hopkins.
 Dr. University School of Medicine - USA
 Medical Officer & Obesity Consultant
 The Apollo Clinic, (T238 station)

This certificate is not meant for medico-legal purposes

THE MEDIHUB
 D. No: 2, 1st Cross,
 SRP Ponnusamy Nagar,
 Behind Vvvani Vidhyalaya School,
 Saibaba Colony, Coimbatore - 641 011

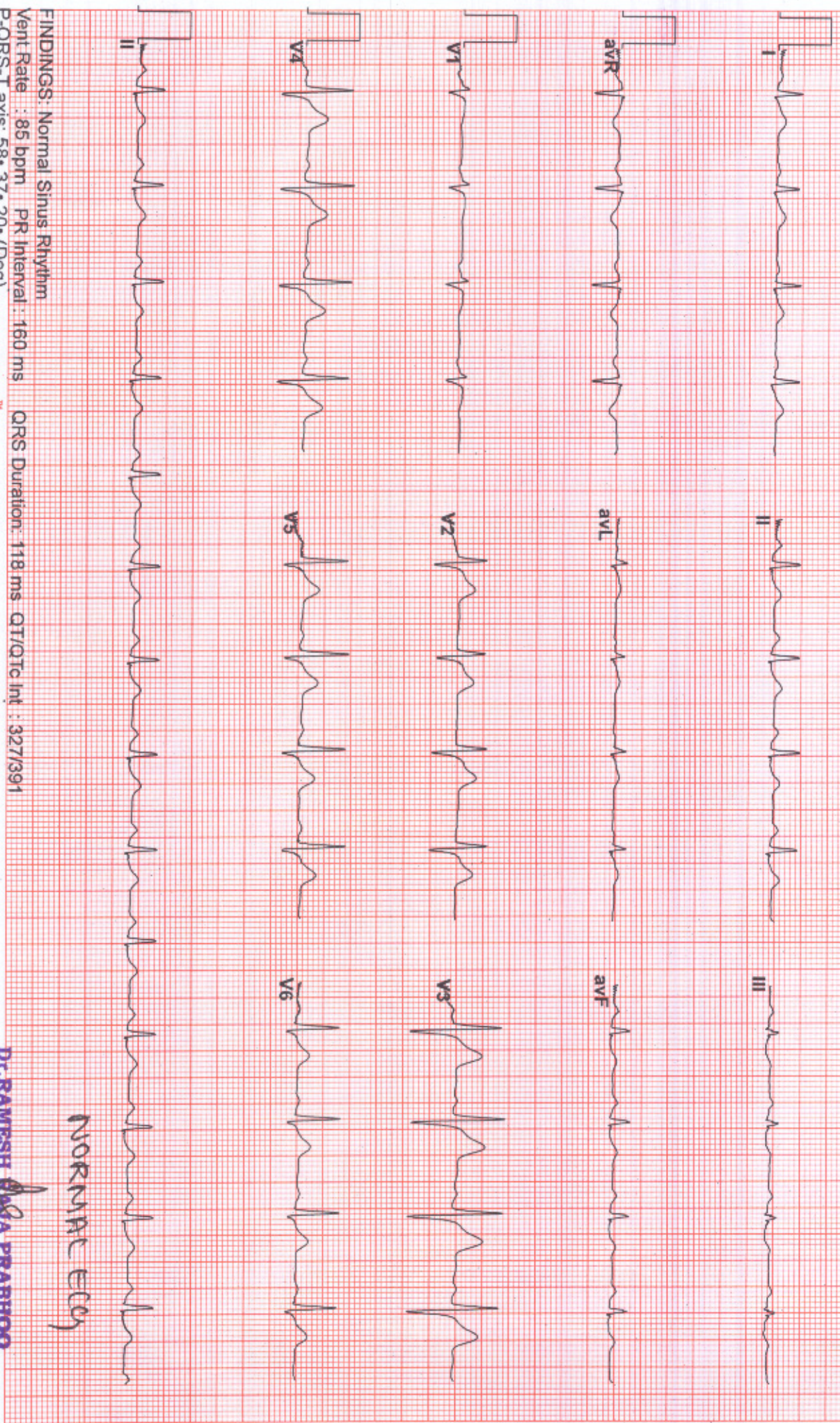

FINDINGS: Normal Sinus Rhythm

Vent Rate : 85 bpm PR Interval : 160 ms

QRS Duration: 118 ms QT/QTc Int : 327/391

Comments :

NORMAL ECG

Advice:

SR

the DOTS foundation
 Obesity, Thyroid, Snoring & Sleep
 SPECIALTY MEDICAL CENTRE

THE MEDIHUB
 CORPORATE WELLNESS CLINIC

Dr. RAMESH RAJA PRABHOO
 MBBS, MRCP (London), FRCGS, FRCR, FRCR (Diab), Jhon Hopkins
 Cardiac Diabetologist & Obesity Consultant
 Regd. No: 71228

123458063 / MR RAGHUS / 40 Yrs / M

Date: 26 - 10 - 2024 10:57:38 AM METS: 1.0 HR: 87 bpm 48% Tgt. BP: 130/80 Raw ECG, BLC, Notch, (0.05-100)Hz
4X 80 mS Post-J

Resting ECG



ExtTime: 00:00 1.1 mph. 0.0%
25 mm/Sec. - 1.0 Cm/mV

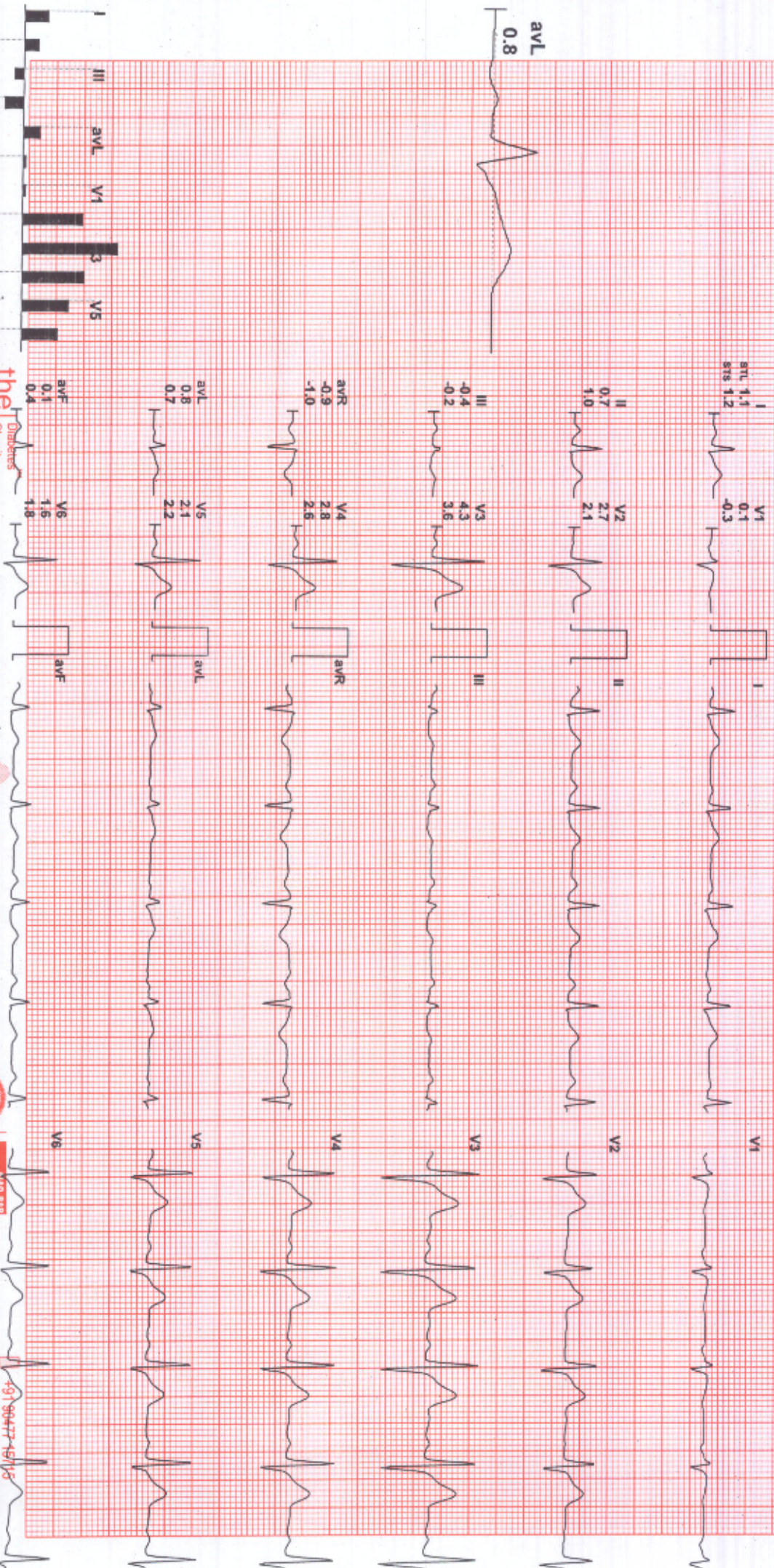

I	0.1	0.1	0.3
II	0.7	0.7	2.7
III	-0.4	-0.2	4.3
aVR	-0.9	-1.0	2.8
aVL	0.8	0.7	2.1
aVF	0.1	0.4	1.8
V1	0.1	0.1	0.3
V2	0.7	0.7	2.7
V3	-0.4	-0.2	4.3
V4	-0.9	-1.0	2.8
V5	0.8	0.7	2.1
V6	0.1	0.4	1.8

COMMENTS:

the DOTS foundation
Specialty Medical Centre
Diabetes
Obesity
Thyroid
Smoking
& Sleep

THE MEDIHUB
CORPORATE WELLNESS CLINIC



www.tadadiagnostics.com
www.themedihub.in
www.thedotsfoundation.com

RMS TMT MARK-II(4.0) RECORDERS AND MEDICARE SYSTEMS (P) Ltd, CHANDIGARH

123458063 / MR RAGHU S / 40 Yrs / Male / 0 Kg / 0 Cm / Non Smoker

Date: 26 - 10 - 2024 10:57:38 AM METs: 01.00 HR: 92 Target HR: 51% of 180 BP: 130/80 Posit @ 77ms ETime: 00:51 Speed: 00:00 mph Grade: 00:00% 25 mm/Sec 1.0 Cm/mV

Linked Medians Report

SUPINE

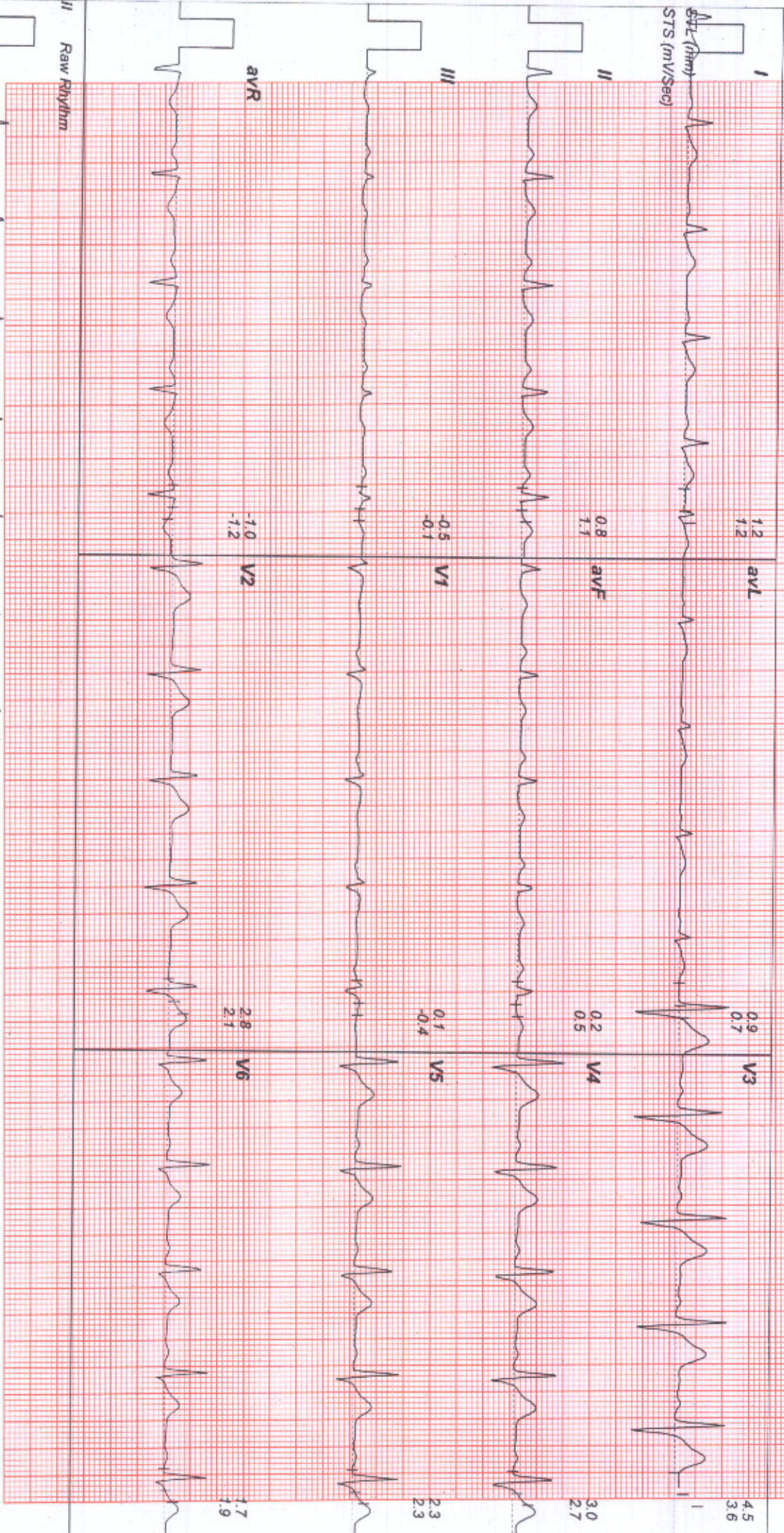

Diabetes™
 Thyroid
 Smoking
 & Sleep

the DOTS
 foundation

THE MEDIHUB
 CONSULTANT MEDICAL CENTRE



91 90477 15719
 www.themedihub.in
 www.thedotsfoundation.com

123458063 / MR RAGHU S / 40 Yrs / Male / 0 Kg / 0 Cm / Non Smoker

Date: 26 - 10 - 2024 10:57:38 AM METs: 01.00 HR: 102 Target HR: 56% of 180 BP: 130/80 PostU @50ms ExTime: 02:07 Speed: 00:00 mph Grade: 00:00 % 25 mm/Sec 1.0 Cm/mV

Linked Medians Report STANDING

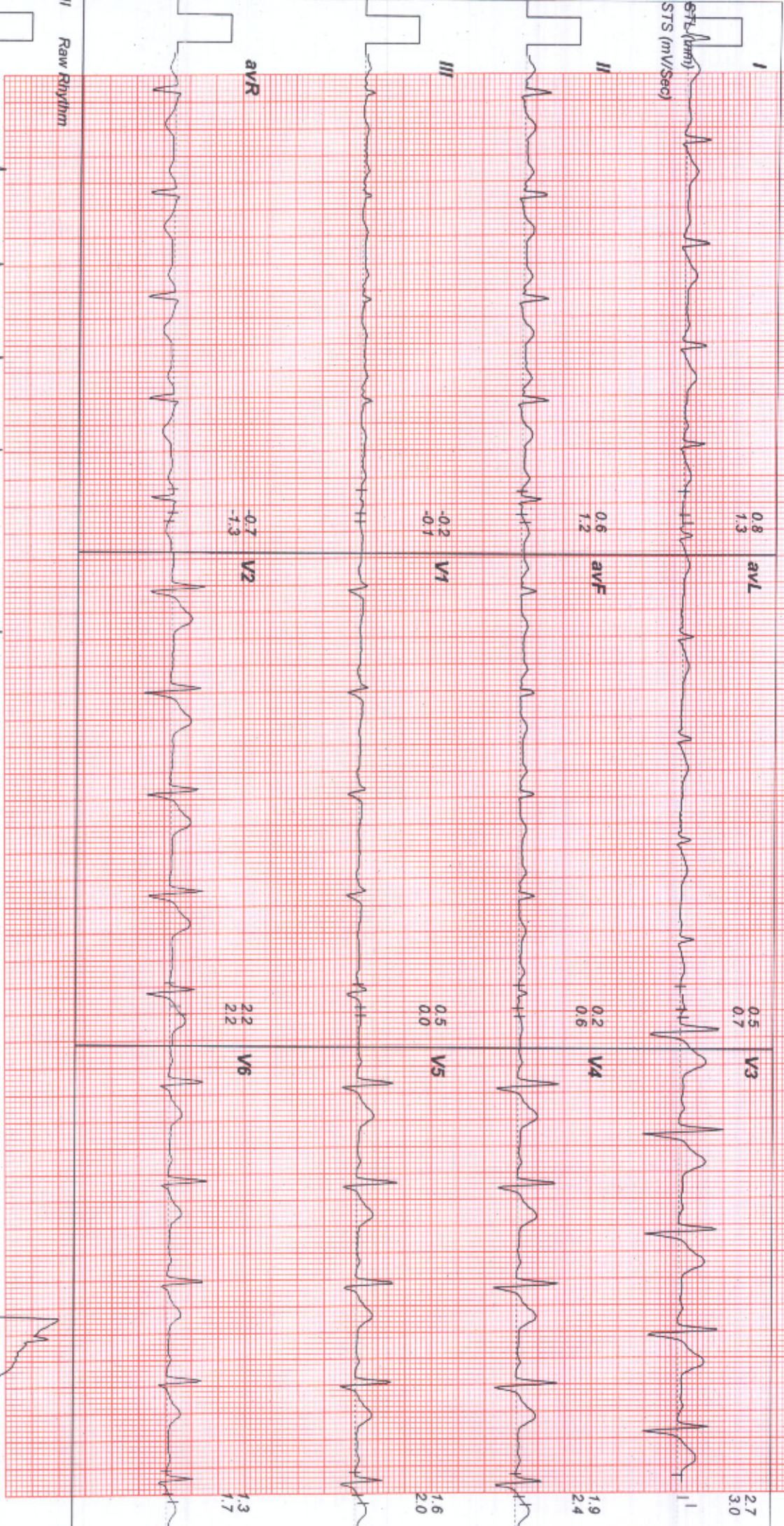

the DOTS
Diabetes
Obesity
Thyroid
Snoring
& Sleep
foundation
SPECIALTY MEDICAL CENTRE

THE MEDIHUB
CORPORATE DIAGNOSIS CENTRE



+91 90427 15715
www.laradiagnostics.com
www.themedihub.in
www.thedotsfoundation.com

123458063 / MR RAGHU S / 40 Yrs / Male / 0 Kg / 0 Cm / Non Smoker

Date: 26 - 10 - 2024 10:57:38 AM METs : 01.00 HR : 101 Target HR : 56% of 180 BP : 130/80 PostU @67ms ExtTime : 02:25 Speed : 00.00 mph Grade : 00.00 % 25 mm/Sec 1.0 Cm/IV

Linked Medians Report

HV

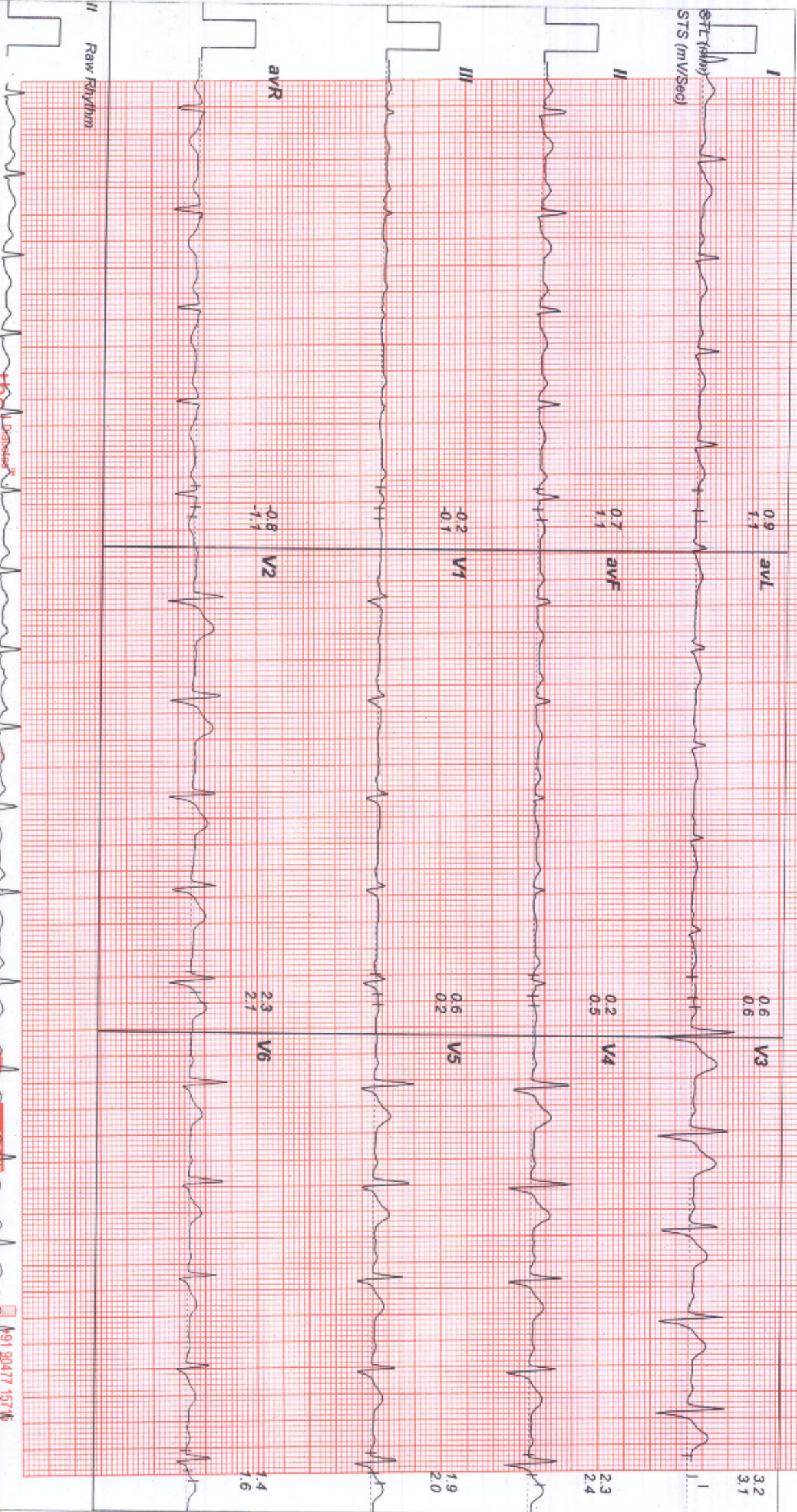

RMS-TMT MARK-II(4.0.1)RECORDERS AND MEDICARE SYSTEMS (P) LTD, CHANDIGARH

the DOTS foundation
 Obesity
 Thyroid
 Snoring
 & Sleep

THE MEDIHUB
 CORPORATE WELLNESS CLINIC

BD



91 90477 1575
 www.tradegnostics.com
 www.themedihub.in
 www.thedotsfoundation.com

123458063 / MR RAGHU S / 40 Yrs / Male / 0 Kg / 0 Cm / Non Smoker

Date: 26 - 10 - 2024 10:57:38 AM METs: 01.00 HR: 97 Target HR: 53% of 180 BP: 130/80 PostJ @67ms ExTime - 00:00 Speed: 01.70 mph Grade: 10:00% 25 mm/Sec 1.0 Cm/IV

Linked Medians Report
ExStt

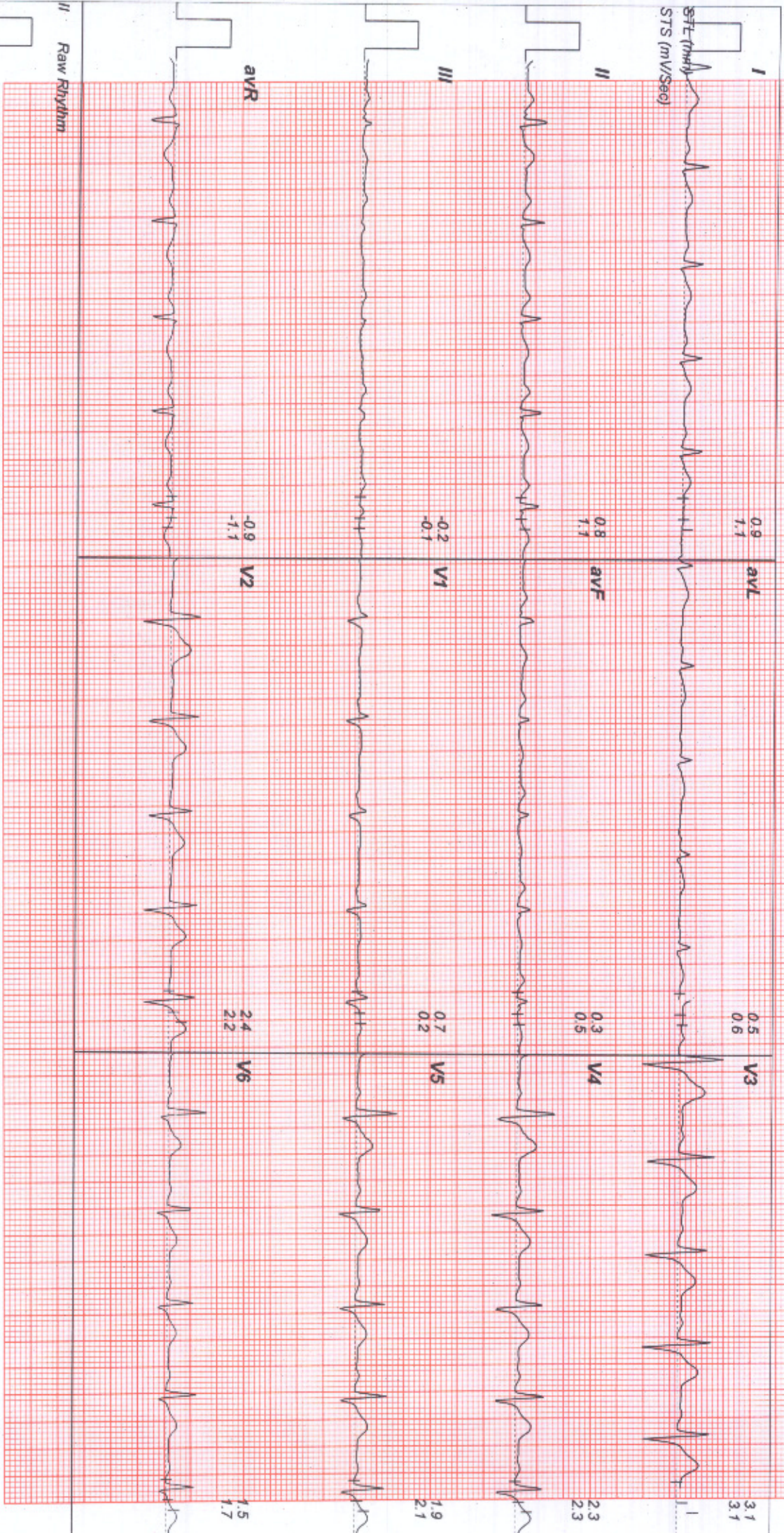

the DOTS foundation
Diabetes™
Thyroid
Snoring
& Sleep
SPECIALTY MEDICAL CENTRE

THE MEDIHUB
CORPORATE WELLNESS CLINIC



+91 90477 15715
www.themedihub.in
www.thedotsfoundation.com

123458063 / MR RAGHU S / 40 Yrs / Male / 0 Kg / 0 Cm / Non Smoker

Date: 26-10-2024 10:57:38 AM METs: 04.70 HR: 133 Target HR: 73% of 180 BP: 140/90 PostJ @ 47ms Ex Time: 03:00 Speed: 01.70 mph Grade: 10.00 % 25 mm/Sec: 1.0 Cm/mV

Linked Medians Report

BRUCE : Stage 1 (03:00)

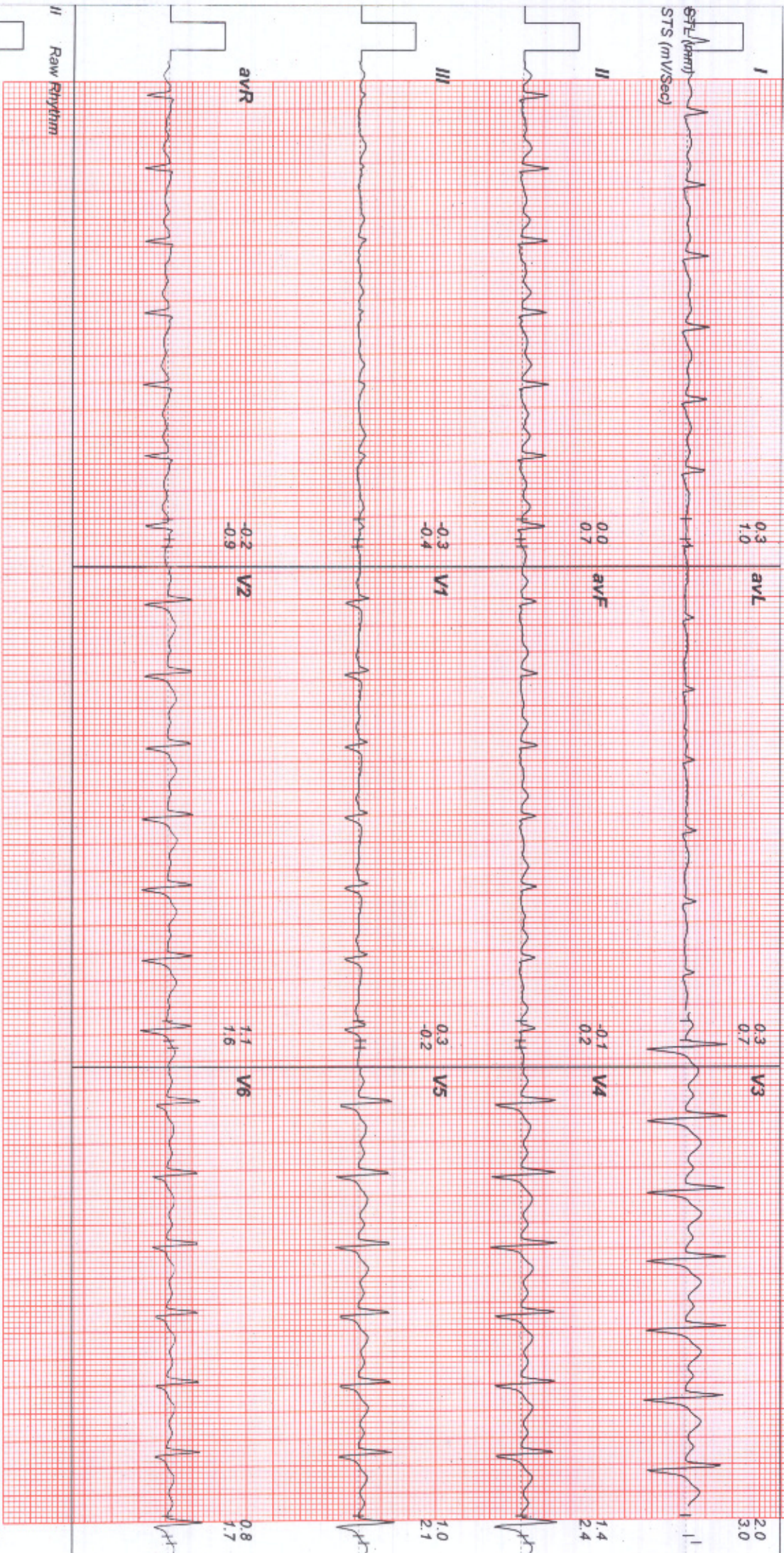

the dots Diapers
Specialty
Thyroid
Snoring
& Sleep
foundation
SPECIALTY MEDICAL CENTRAL

THE MEDIHUB
CORPORATE WELLNESS CLINIC



+91 94177 15719
www.themedihub.in
www.thedotsfoundation.com

Linked Medians Report
BRUCE : Stage 2 (03:00)



123458063 / MR RAGHU S / 40 Yrs / Male / 0 Kg / 0 Cm / Non Smoker
 Date: 26 - 10 - 2024 10:57:38 AM METS : 07.10 HR : 150 Target HR : 83% of 180 BP : 150/100 PostU @37ms ExTime : 06:00 Speed : 02.50 mph Grade : 12.00% 25 mm/Sec 1.0 Cm/mV

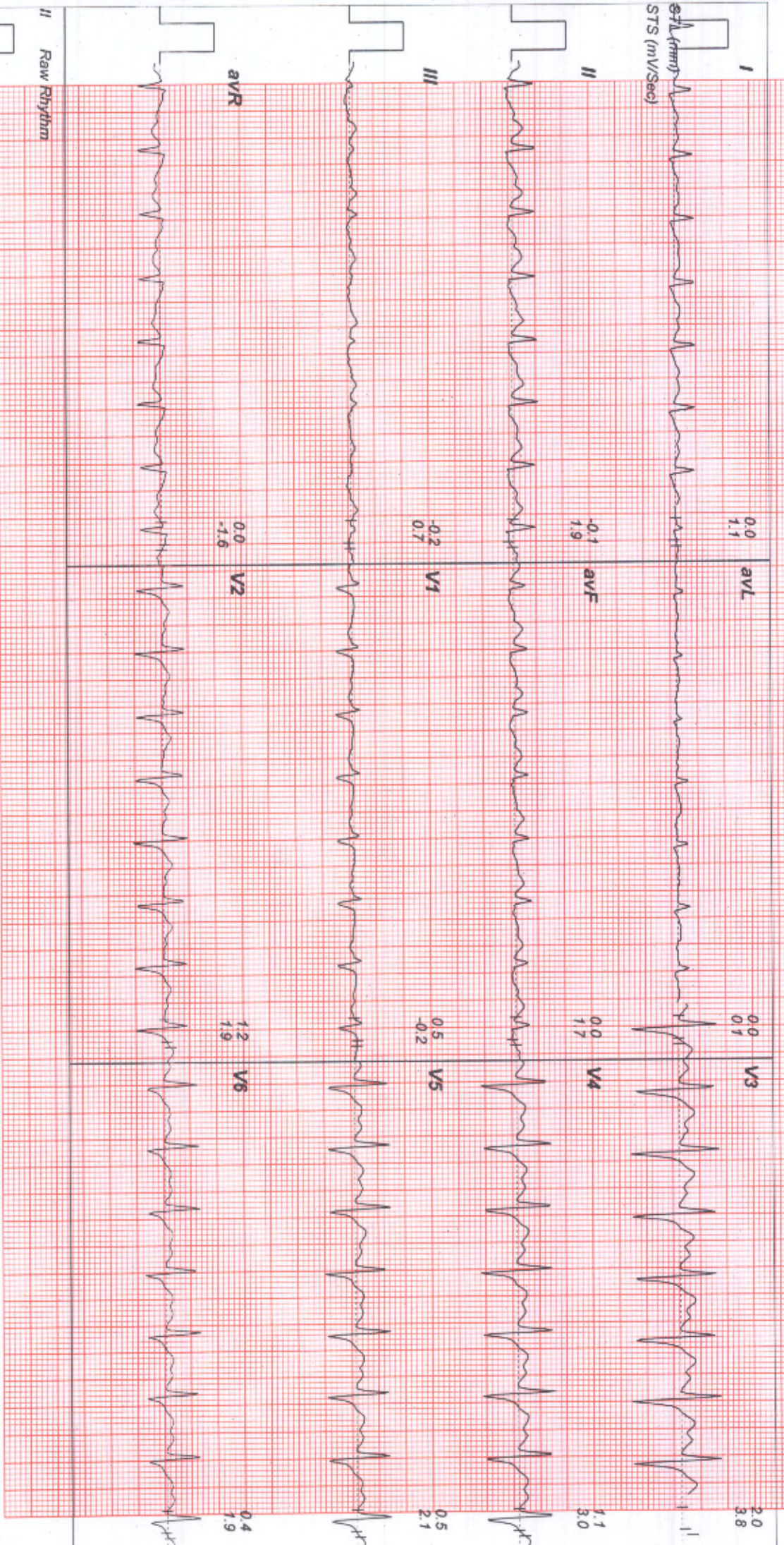

Diabetes
the
BoTS
 foundation
 Specialty Medical Centre
 Diabetes / Obesity / Smoking & Sleep

THE MEDIHUB
 CORPORATE WELLNESS CLINIC

ACCREDITED
 ISO 9001:2015 CERTIFIED COMPANY

+91 90477 16715
 www.themedihub.in
 www.thedotsfoundation.com

123458063 / MR RAGHU S / 40 Yrs / Male / 0 Kg / 0 Cm / Non Smoker

Date: 26 - 10 - 2024 10:57:38 AM METs: 08.20 HR: 164 Target HR: 91% of 180 BP: 150/100 PostU @20ms Ex Time: 07:03 Speed: 03.40 mph Grade: 14.00% 25 mm/Sec 1.0 Cm/mV

Linked Medians Report PeakEx

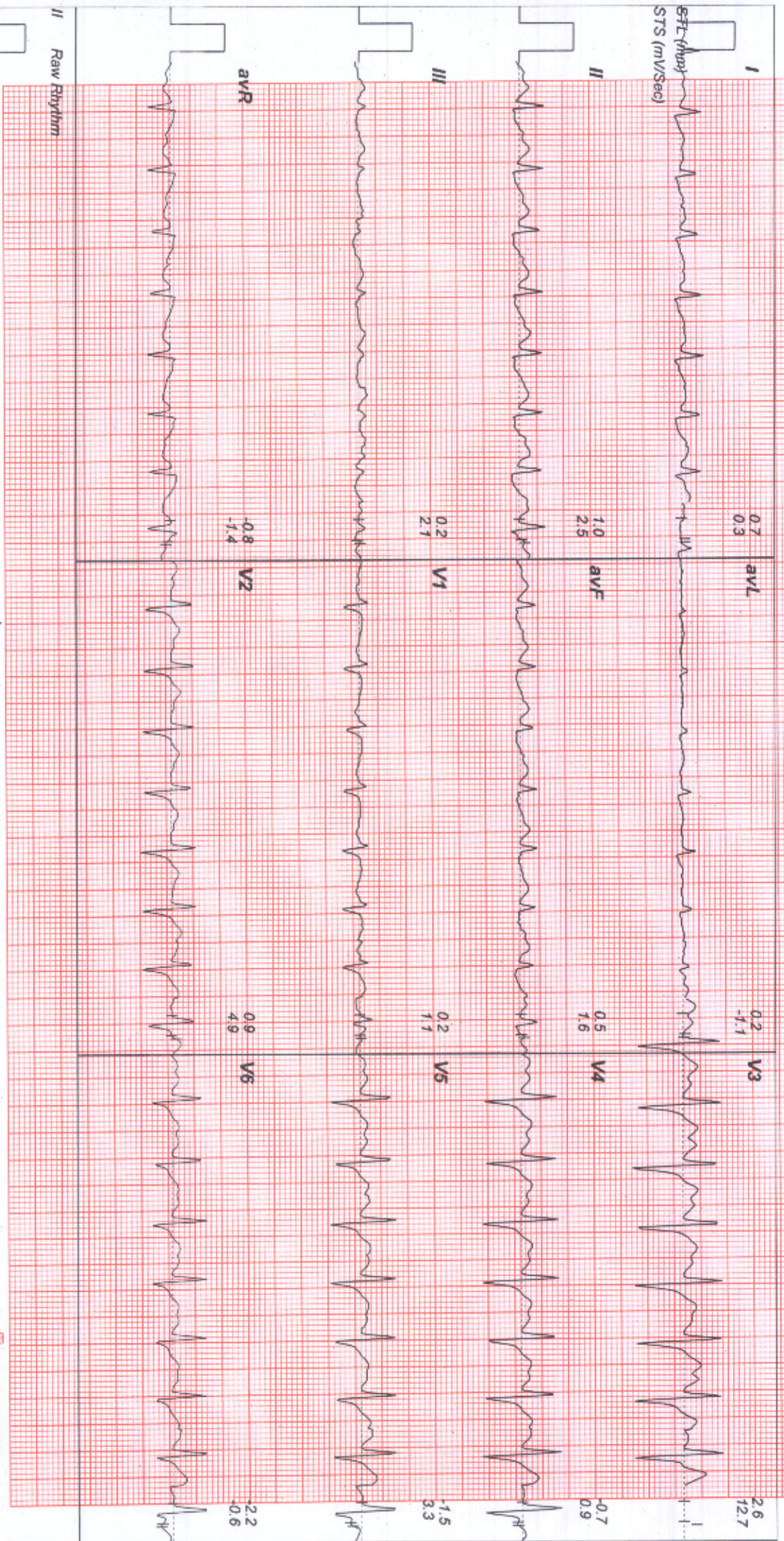

the DOTS | Diabetes[™]
Thyroid
& Sleep
foundation
SPECIALITY MEDICAL CENTRE

THE MEDIHUB
CORPORATE WELLNESS CLINIC

IR
ACCREDITED
ISO 9001:2015 CERTIFIED COMPANY

+91 99477 15715
www.themedihub.in
www.thedotsfoundation.com

123458063 / MR RAGHU S / 40 YRS / Male / 0 Kg / 0 Cm / Non Smoker

Date: 26 - 10 - 2024 10:57:38 AM METs : 01.10 HR : 137 Target HR : 76% of 180 BP : 150/100 PostU @57ms Ex Time : 07:03 Speed : 01:10 mph Grade : 00.00 % 25mm/Sec 1.0 Cm/mV

Linked Medians Report

Recovery : (01:00)

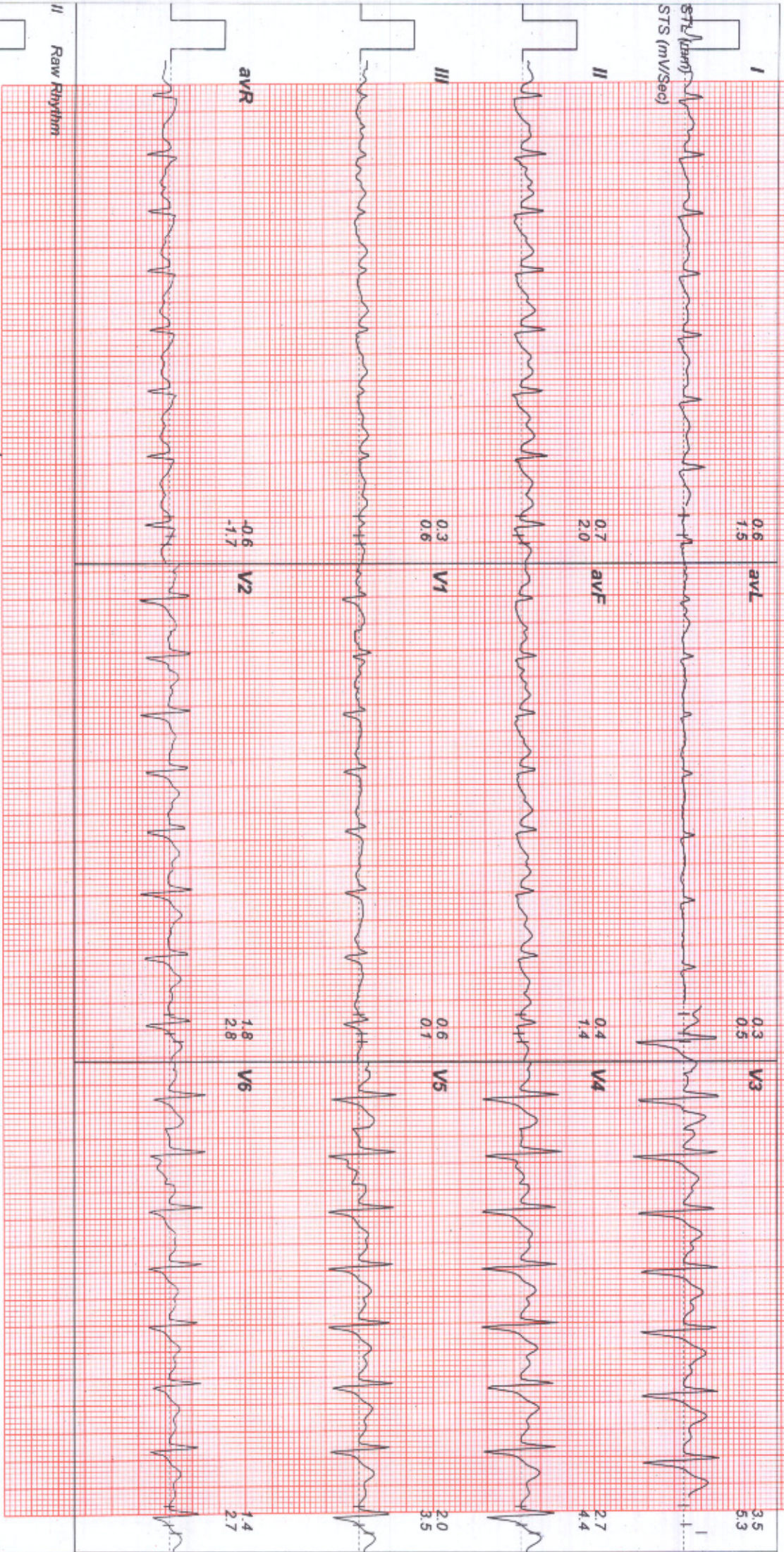

Raw Rhythm

the DOTS Foundation
Specialty Medical Centre
Thyroid, Snoring & Sleep

THE MEDIHUB
CORPORATE WELLNESS CLINIC

ACCREDITED
ISO 9001:2015 CERTIFIED COMPANY

01 9477 1575
www.themedihub.in
www.thedotsfoundation.com

123456063 / MR RAGHU S / 40 Yrs / Male / 0 Kg / 0 Cm / Non Smoker

Date: 26 - 10 - 2024 10:57:38 AM METs : 01.00 HR : 122 Target HR : 67% of 180 BP : 140/90 PostJ @ 50ms ExTime : 07:03 Speed : 01.10 mph Grade : 00.00 % 25 mm/Sec : 1.0 Cm/mV

Linked Medians Report
Recovery : (02:00)

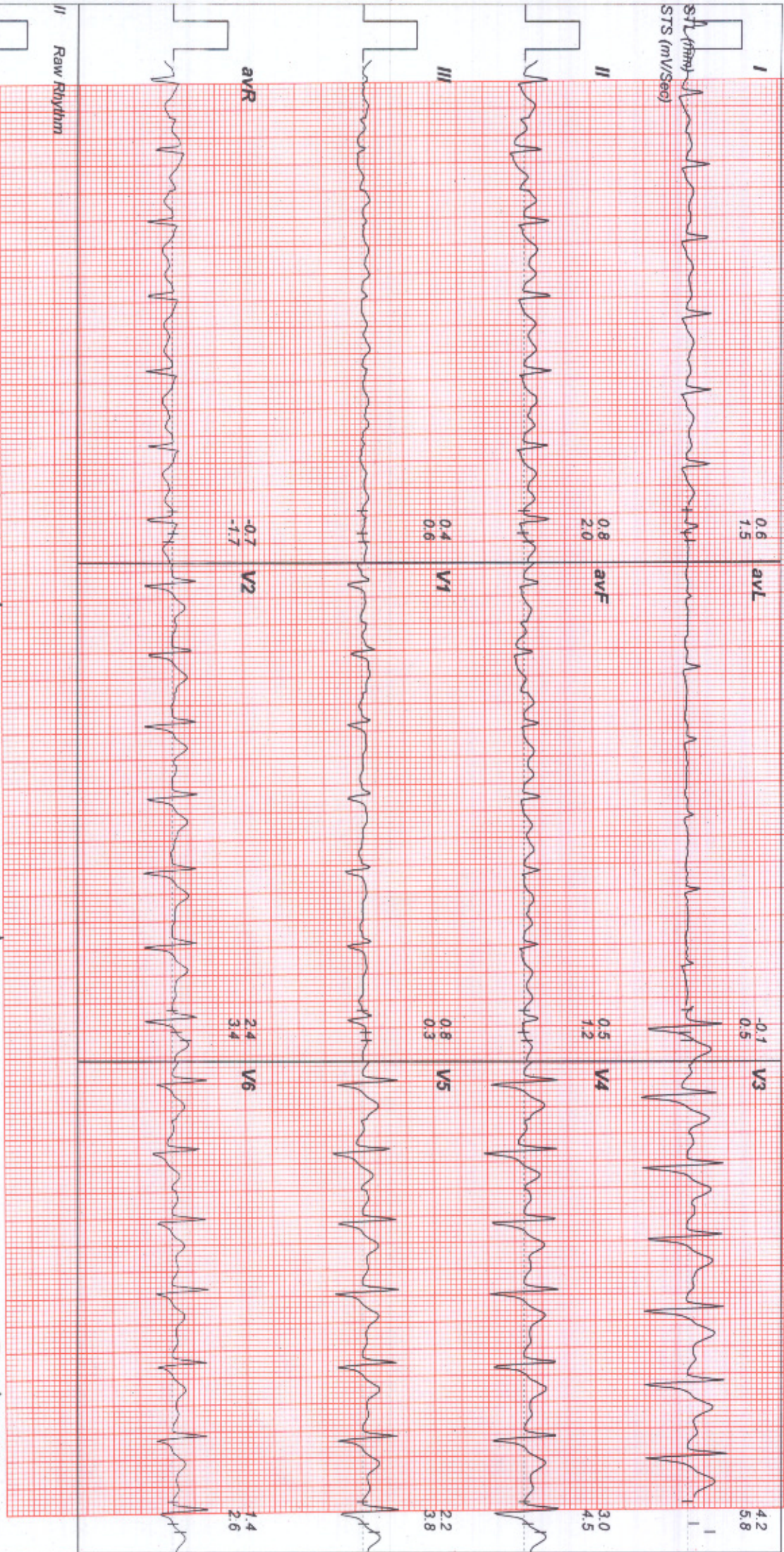

Raw Rhythm



the DOTS Foundation
Depression
Thyroid
Snoring
& Sleep
SPECIALTY MEDICAL CENTRE

THE MEDIHUB
CORPORATE WELLNESS CLINIC



+91 0427 15719
www.themedihub.in
www.thedotsfoundation.com

Linked Medians Report
 Recovery : (03:00)



123458063 / MR RAGHU S / 40 Yrs / Male / 0 Kg / 0 Cm / Non Smoker
 Date : 26 - 10 - 2024 10:57:38 AM METs : 01.00 HR : 122 Target HR : 67% of 180 BP : 130/80 PostJ @60ms EXTime : 07:03 Speed : 01.10 mph Grade : 00.00 % 25 mm/Sec. 1.0 Cm/mV

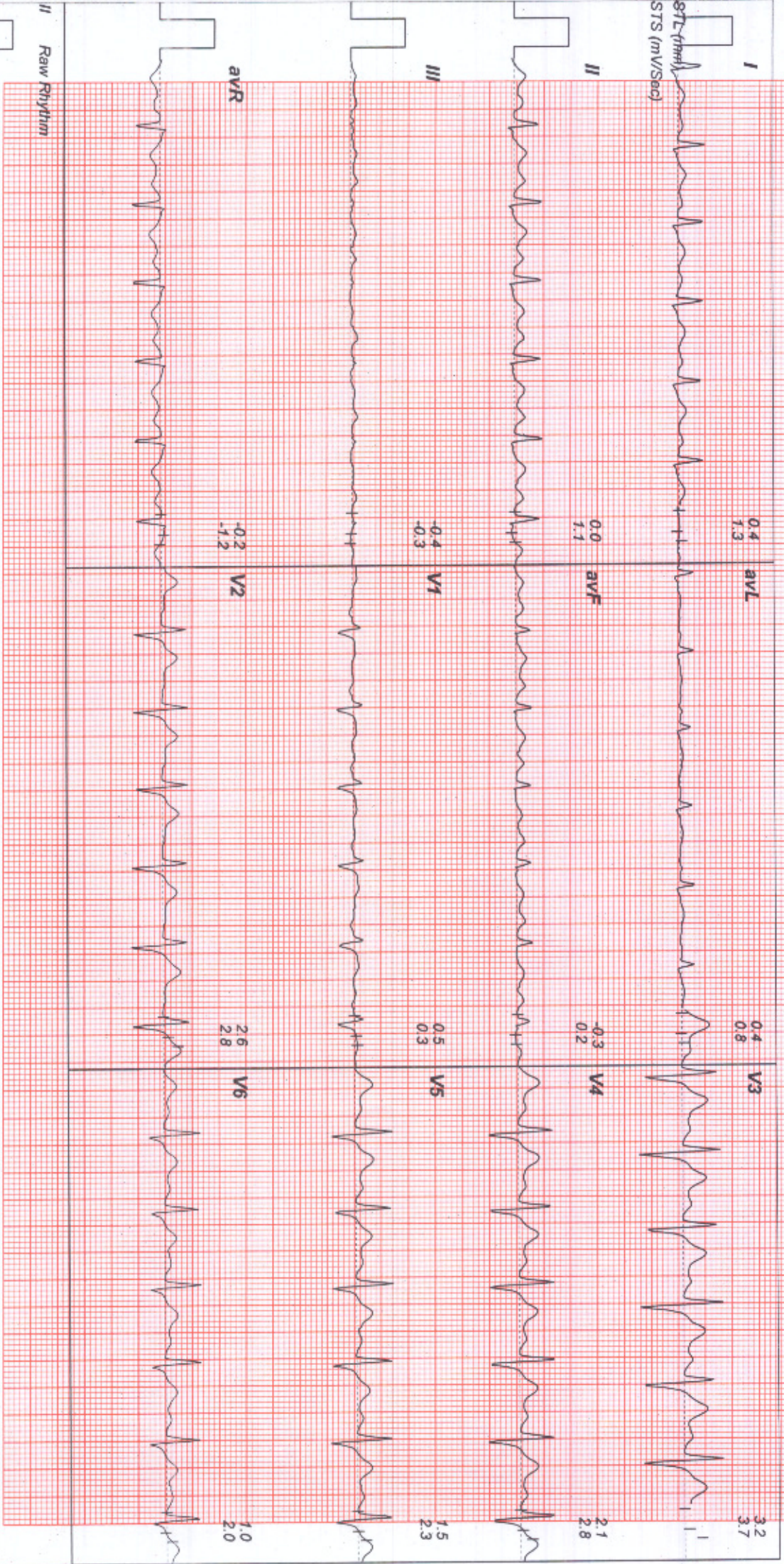

the bones™
 Obesity Hypoxia Snoring & Sleep
 foundation
 SPECIALITY MEDICAL CENTRE

THE MEDIHUB
 CORPORATE WELLNESS CLINIC



+91 0477 15715
 www.raghuagmedics.com
 www.themedihub.in
 www.thebonesfoundation.com

123458063 / MR RAGHU S / 40 Yrs / M / 0 Kg / 0 Cms / NonSmoker
 Date: 26 - 10 - 2024

Protocol : BRUCE

Medication : Nil
 Ref By : SELF

Objective : FOR TESTING PURPOSE ONLY
 History : Nil

Stage	Stage Time (Min:Sec)	Speed (rpm)	Grade (%)	METS	H.R. (bpm)	B.P. (mmHg)	R.P.P. x100	PVC	Comments
Supine				1.0	92	130/80	119	-	
Standing				1.0	102	130/80	132	-	
HV				1.0	101	130/80	131	-	
ExStart				1.0	97	130/80	126	-	
Stage 1	3:00	1.7	10.0	4.7	133	140/90	186	-	
Stage 2	3:00	2.5	12.0	7.1	150	150/100	225	-	
PeakEx	1:03	3.4	14.0	8.2	164	150/100	246	-	
Recovery	1:00	1.1	0.0	1.2	137	150/100	205	-	
Recovery	2:00	1.1	0.0	1.0	122	140/90	170	-	
Recovery	3:00	1.1	0.0	1.0	122	130/80	158	-	
Recovery	3:07	1.1	0.0	1.0	118	130/80	153	-	

Findings:

Exercise Time : 07:04
 Max HR Attained : 164 bpm 91% of Target 180
 Max BP : 150/100
 Max Workload attained : 8.2 (Fair Effort Tolerance)

TTM IS NEGATIVE FOR INDUCIBLE ISCHEMIA

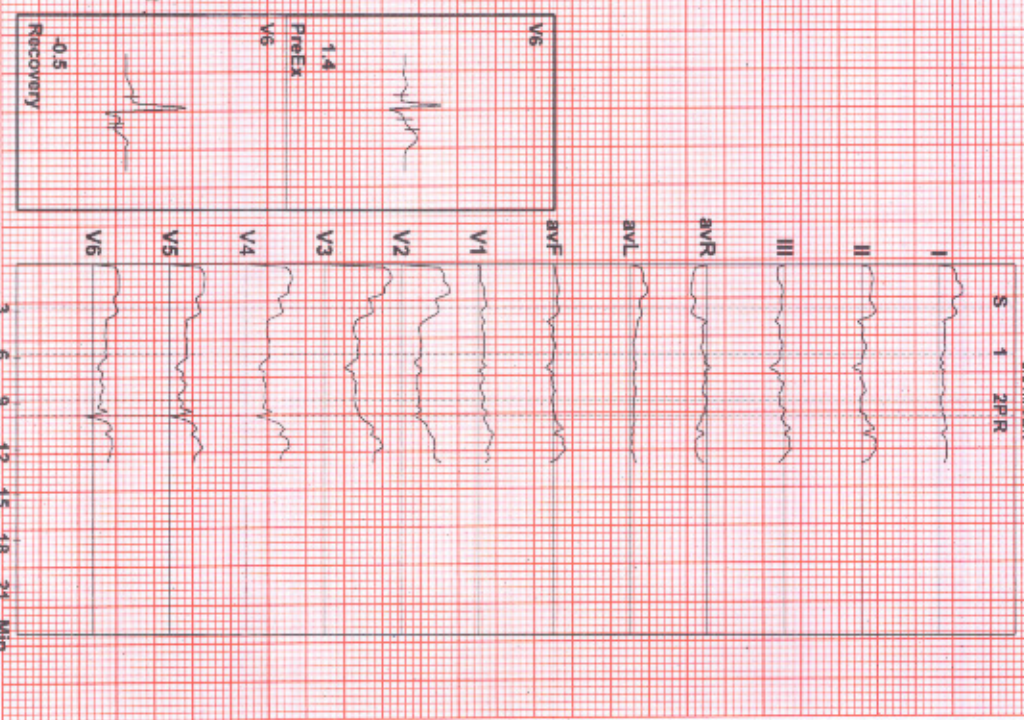

the DOTS Foundation
 Diabetes, Obesity, Thyroid, Snoring & Sleep

Dr. RAMESH K. PRABHOO
 MRBS, FRSH (London), CCIM, ACCMDC,
 PG (Diab), JSSHS Hospitals,
 University School of Medicine - USA
 Cardio-Diabetologist & Obesity Consultant
 Reg. No. 7229
THE MEDIHUB



ISO 9001:2015 CERTIFIED COMPANY
 +91 90477 15715
 www.taradiagnostics.com
 www.themedihub.in
 www.thedotsfoundation.com



THE MEDIHUB
CORPORATE WELLNESS CLINIC



ISO 9001:2015 CERTIFIED COMPANY



OCCUPATIONAL HEALTH | INSURANCE HEALTH | CORPORATE HEALTH
ALLIED PUBLIC HEALTH | INDUSTRIAL SAFETY & HEALTH

Name: MR.RAGHUS

Age: 40 YRS

ID No: PDF 1317/2023 Sex: Male

Ref By: Dr. RAMESH RAJA PRABHOO M.B.B.S; F.R.S.H.

Date : 26.10.2024

ULTRA SOUND SCAN OF ABDOMEN

Clinical status: Routine clinical examination.

Liver:

Liver is normal in size with mild increased echoes.
Intrahepatic biliary radicles are not dilated.
Portal and hepatic veins are normal.
No focal lesion.

Gallbladder: Gallbladder is normal in size.
No calculi or sludge seen in the gallbladder.

Spleen: Normal in size and echo pattern.

Pancreas: Head, body and tail of pancreas is normal.
No ductal calculi/ calcifications.

Kidneys:

Right kidney is normal in size with normal echoes.
Left kidney is normal in size with normal echoes.
Corticomedullary differentiation is maintained.

There is no free fluid in peritoneal cavity.

Urinary Bladder: is Normal.

Prostate: is Normal.

IMPRESSION:
FATTY LIVER
GRADE I

Dr. Rajalakshmi.C
M.B.B.S; D.M.R.D.
Registration No:58990

SDK-31

SF

Optometry OP - Case Record

Name : Mr. Raghu . S

Age/Gender : 40/M

Date : 26/10/24

Reg.No.: 1750999

Occupation :

40567

Complaints of

PG months/years old

Regular Check-up / Broken / Missed Spectacle

Fall of Foreign body Redness / Watering / Irritation

Pain LE RE Duration

Defective Vision DV NV Duration

Headache Duration

Medical check

Systemic Diseases :

Diabeties	Hypertension	Cardiac Disease
4y		
Others		

Present Spectacle Power

Normal

Relevant Lab Report :

PPBS → 120mg/dl

Parameters	OD	OS
Unaided Vision	12	67
Pin Hole Vision		
Vision With PG		
NCT	20	20

Automated Refractometry

R - 1.75 x 80

L - 0.50 x 100

+ +

Subjective Refraction :

	Sph	Cyl	Axis	V/A	Sph	Cyl	Axis	V/A
DV	+	1.00	80	66	-	0.50	100	66
NV ADD			add	1.00D	nb	ld	@2	

Need Dilation / Cycloplegic Refraction
Tropicamide Plus / Cyclopentolate

	Sph	Cyl	Axis	V/A	Sph	Cyl	Axis	V/A
DV								

Lens Prescription

Need PMT

[Signature]
Optometrist Signature



THE MEDIHUB

CORPORATE WELLNESS CLINIC



ISO 9001:2015 CERTIFIED COMPANY



ACCREDITED

OCCUPATIONAL HEALTH | INSURANCE HEALTH | CORPORATE HEALTH
ALLIED PUBLIC HEALTH | INDUSTRIAL SAFETY & HEALTH

Name MR RAGHU

Date 26.10.2024

AGE/SEX 40/M

CHEST X- RAY (PA VIEW)

- Both the lung fields are clear.
- Hilar shadows are normal.
- CP recesses are free bilaterally.
- Cardiac size and contour within normal limits.
- Diaphragmatic domes are regular bilaterally.

Impression: Normal X-Ray Chest.

Dr. RAMESH RAJA PRABHOO
MBBS.,FRSH (London),CCGDM.ACMDC.,
PG (Diab), Johns Hopkins.
University School of Medicine - USA
Cardio-Diabetologist & Obesity Consultant
Regd.No: 72228

+91 915 916 0777
+91 9047 715 715

themedihubcorp@gmail.com
corporatedotsfoundation@gmail.com

No. 2, 1st Cross, SRP Ponnusamy Nagar
Behind V.V. Vani Vidhyalaya School, Saibaba Colony,
Chimbatore - 641 011, Tamil Nadu, India



THE MEDIHUB

CORPORATE WELLNESS CLINIC



ISO 9001:2015 CERTIFIED COMPANY

OCCUPATIONAL HEALTH | INSURANCE HEALTH | CORPORATE HEALTH
ALLIED PUBLIC HEALTH | INDUSTRIAL SAFETY & HEALTH

Patient Name: Mr. RAGHU S	Registered on: 26/10/2024 12:25 PM
Age / Sex: 40 YRS / M	Collected on: 26/10/2024
Referred By: Dr. RAMESH PRABHOO (MBBS, FRSH)	Received on: 26/10/2024
LAB.REGN NO: 3333	Reported on: 26/10/2024 02:17 PM



**HAEMATOLOGY
CBC WITH ESR**

TEST	VALUE	UNIT	REFERENCE
Hemoglobin	14.6	g/dl	13 - 17
Total Leukocyte Count	7,200	cumm	4,000 - 10,000
Differential Leucocyte Count			
Neutrophils	62	%	45 - 75
Lymphocyte	35	%	20 - 45
Eosinophils	2	%	0 - 7
Monocytes	1	%	0 - 8
Basophils	0	%	< 2
Platelet Count	2.95	lakhs/cumm	1.5 - 4.1
Total RBC Count	4.62	million/cumm	4 - 5.5
Hematocrit Value, Hct	45.9	%	40 - 50
Mean Corpuscular Volume, MCV	99.4	fL	83 - 101
Mean Cell Haemoglobin, MCH	31.6	Pg	27 - 32
Mean Cell Haemoglobin CON, MCHC	31.8	%	31.5 - 34.5
Mean Platelet Volume, MPV	9.0	fL	7 - 13
Erythrocyte Sedimentation Rate (Wintrobe)	12	mm for 1st hour	0 - 15

TEST	VALUE	UNIT	REFERENCE
Blood Group & Rh.			
ABO	AB		
Rh (ANTI -D)	POSITIVE		

VERIFIED BY LAB INCHARGE



THE MEDIHUB
D. No. 2, 1st Cross,
SRP Ponnusamy Nagar,
Behind Vvani Vidhyalaya School,
Saibaba Colony, Coimbatore - 641 011

+91 915 916 0777
+91 9047 715 715

✉ themedihubcorp@gmail.com
corporatedotsfoundation@gmail.com

📍 No. 2, 1st Cross, SRP Ponnusamy Nagar
Behind V.V. Vani Vidhyalaya School, Saibaba Colony,
Coimbatore - 641 011, Tamil Nadu, India



THE MEDIHUB

CORPORATE WELLNESS CLINIC



ISO 9001:2015 CERTIFIED COMPANY

OCCUPATIONAL HEALTH | INSURANCE HEALTH | CORPORATE HEALTH
ALLIED PUBLIC HEALTH | INDUSTRIAL SAFETY & HEALTH

Patient Name:	Mr. RAGHU S	Registered on:	26/10/2024 12:25 PM
Age / Sex:	40 YRS / M	Collected on:	26/10/2024
Referred By:	Dr. RAMESH PRABHOO (MBBS, FRSH)	Received on:	26/10/2024
LAB.REGN NO:	3333	Reported on:	26/10/2024 02:17 PM



BIOCHEMISTRY

LIVER FUNCTION TEST (ALL PARAMETERS)

TEST	VALUE	UNIT	REFERENCE
Serum Bilirubin (Total)	0.6	mg/dl	0.2 - 1.2
Serum Bilirubin (Direct)	0.1	mg/dl	0 - 0.6
Serum Bilirubin (Indirect)	0.5	mg/dl	0 - 0.8
SGPT (ALT)	38.2	U/l	0 - 40
SGOT (AST)	29.5	U/l	0 - 40
Gamma Glutamyl Transferase, GGT	31.9	IU/L	15 - 73
Serum Alkaline Phosphatase	116.7	U/l	10 - 258
Serum Protein	7.6	g/dl	6.3 - 8.2
Serum Albumin	4.4	g/dl	3.5 - 5.2
Globulin	3.2	g/dl	2.8 - 5
A/G Ratio	1.38	g/dl	1.1 - 2.1

RFT

TEST	VALUE	UNIT	REFERENCE
Serum Creatinine	1.00	mg/dl	0.5 - 1.4
Serum Urea	22.0	mg/dl	19 - 45
Serum Uric Acid	6.8	mg/dl	3 - 8.5
Serum Calcium	9.0	mg/dl	8 - 11.5
Blood Urea Nitrogen	10.2	mg/dl	5 - 20

Method: Venipuncture
Instrument: Biochemical Analyzer

VERIFIED BY LAB IMAGE



THE MEDIHUB

D. No: 2, 1st Cross,
SRP Ponnusamy Nagar,
Behind Vvani Vidhyalaya School,
Saibaba Colony, Coimbatore - 641 011

Page 2 of 5

+91 915 916 0777
+91 9047 715 715

themedihubcorp@gmail.com
corporatedotsfoundation@gmail.com

No. 2, 1st Cross, SRP Ponnusamy Nagar
Behind V.V. Vani Vidhyalaya School, Saibaba Colony,
Coimbatore - 641 011, Tamil Nadu, India



THE MEDIHUB

CORPORATE WELLNESS CLINIC



ISO 9001:2015 CERTIFIED COMPANY

OCCUPATIONAL HEALTH | INSURANCE HEALTH | CORPORATE HEALTH
ALLIED PUBLIC HEALTH | INDUSTRIAL SAFETY & HEALTH

Patient Name: Mr. RAGHU S	Registered on: 26/10/2024 12:25 PM
Age / Sex: 40 YRS / M	Collected on: 26/10/2024
Referred By: Dr. RAMESH PRABHOO (MBBS, FRSH)	Received on: 26/10/2024
LAB.REGN NO: 3333	Reported on: 26/10/2024 02:17 PM



3333

LIPID PROFILE - IV

TEST	VALUE	UNIT	REFERENCE
Total Cholesterol	199.5	mg/dl	50 - 200
Triglycerides	131.6	mg/dl	25 - 160
HDL Cholesterol	45.7	mg/dl	35 - 70
LDL Cholesterol	127.4	mg/dl	50 - 130
VLDL Cholesterol	26.32	mg/dl	10 - 40
Total Cholesterol / HDL Ratio	4.37	mg/dL	2 - 5

TEST	VALUE	UNIT	REFERENCE
Fasting Blood Sugar	H 134.0	mg/dl	70 - 110
PP 2HRS BLOOD SUGAR	H 192.0	mg/dl	90 - 160
HbA1c (Glycosylated Hemoglobin)			
HbA1c	H 7.3	%	4 - 5.6
Estimated average glucose	H 162.8	mg/dL	90 - 160

Interpretation as per American Diabetes Association (ADA) Guidelines

Reference Group	Non-Diabetic adults >= 18 years	At Risk (Prediabetes)	Diagnosing Diabetes	Therapeutic goals for glycemc control
HbA1c in%	4.0-5.6	5.7-6.4	>= 6.5	<7.0

Clinical significance:

Hemoglobin A1c (HbA1c) level reflects the mean glucose concentration over the previous period (approximately 8-12 weeks).

The following ranges may be used for interpretation of results. However, factors such as duration of diabetes, adherence to therapy and the age of the patient should also be considered in assessing the degree of blood glucose control.

Haemoglobin A1c (%) NSGP	mmol/mol/IFCC Unit	eAG (mg/dl)	Degree of Glucose Control Unit
>8	>63.9	>183	Action Suggested*
7-8	53.0 - 63.9	154-183	Fair Control
<7	<63.9	<154	Goal**
6-7	42.1 - 63.9	126-154	Near-normal glycemia.
<6	<42.1	<126	Non-Diabetic level

VERIFIED BY LABTECHAGE



THE MEDIHUB

D. No: 2, 1st Cross,
SRP Ponnusamy Nagar,
Behind Vvvani Vidhyalaya School,
Saibaba Colony, Coimbatore - 641 011

Page 3 of 5

+91 915 916 0777
+91 9047 715 715

themedihubcorp@gmail.com
corporatedotsfoundation@gmail.com

No. 2, 1st Cross, SRP Ponnusamy Nagar
Behind V.V. Vani Vidhyalaya School, Saibaba Colony,
Coimbatore - 641 011, Tamil Nadu, India



THE MEDIHUB

CORPORATE WELLNESS CLINIC



ISO 9001:2015 CERTIFIED COMPANY



ACCREDITED

OCCUPATIONAL HEALTH | INSURANCE HEALTH | CORPORATE HEALTH
ALLIED PUBLIC HEALTH | INDUSTRIAL SAFETY & HEALTH

Patient Name: Mr. RAGHU S	Registered on: 26/10/2024 12:25 PM
Age / Sex: 40 YRS / M	Collected on: 26/10/2024
Referred By: Dr. RAMESH PRABHOO (MBBS, FRSH)	Received on: 26/10/2024
LAB.REGN NO: 3333	Reported on: 26/10/2024 02:17 PM



3333

*High risk of developing long term complications such as Retinopathy, Nephropathy, Neuropathy etc.

**Some danger of hypoglycemic reaction in Type 1 diabetics. Some glucose intolerant individuals and "subclinical" diabetics may demonstrate HbA1c levels in this area.

SERUM PSA	0.38	ng/mL	0 - 4
-----------	------	-------	-------

OTHERS

THYROID FUNCTION TEST (TFT)

TEST	VALUE	UNIT	REFERENCE
Serum Triiodothyronine, T3	115.37	ng/dl	80 - 200
Serum thyroxine, T4	9.58	µg/dl	5.1 - 14.1
Thyroid-Stimulating Hormone, TSH	2.96	µIU/mL	0.27 - 4.2

VERIFIED BY LAB INCHARGE



THE MEDIHUB
D. No: 2, 1st Cross,
SRP Ponnusamy Nagar,
Behind Vvvani Vidhyalaya School,
Saibaba Colony, Coimbatore - 641 011

Page 4 of 5

+91 915 916 0777
+91 9047 715 715

✉ themedihubcorp@gmail.com
corporatedotsfoundation@gmail.com

📍 No. 2, 1st Cross, SRP Ponnusamy Nagar
Behind V.V. Vani Vidhyalaya School, Saibaba Colony,
Coimbatore - 641 011, Tamil Nadu, India



THE MEDIHUB

CORPORATE WELLNESS CLINIC



ISO 9001:2015 CERTIFIED COMPANY

OCCUPATIONAL HEALTH | INSURANCE HEALTH | CORPORATE HEALTH
ALLIED PUBLIC HEALTH | INDUSTRIAL SAFETY & HEALTH

Patient Name: Mr. RAGHU S	Registered on: 26/10/2024 12:25 PM
Age / Sex: 40 YRS / M	Collected on: 26/10/2024
Referred By: Dr. RAMESH PRABHOO (MBBS, FRSH)	Received on: 26/10/2024
LAB.REGN NO: 3333	Reported on: 26/10/2024 02:17 PM

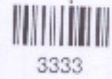

ROUTINE URINE ANALYSIS
ROUTINE URINE ANALYSIS

TEST	VALUE	UNIT	REFERENCE
Urine Routine Examination			
Physical Examination			
Quantity	30	ml	
Colour	Yellow		Pale Yellow
Transparency	Clear		Clear
Specific Gravity	1.015		1.005 - 1.03
pH	5.8		5 - 7
Blood	Absent		Absent
Chemical Examination			
Protein / Albumin	Absent		Absent
Sugar / Glucose	GREENISH YELLOW (+)		Absent
Bilirubin	Absent		Absent
Microscopic Examination			
R.B.C.	Absent	/HPF	Absent
Pus Cells	0-3	/HPF	Absent
Epithelial Cells	1-4	/HPF	Absent
Casts	Absent		Absent
Crystals	Absent		Absent
Bacteria	Absent		Absent
Others	Absent		Absent

~~~ End of report ~~~

VERIFIED BY LAB IMAGE



**THE MEDIHUB**  
D. No: 2, 1st Cross,  
SRP Ponnusamy Nagar,  
Behind Vvvani Vidhyalaya School,  
Saibaba Colony, Coimbatore - 641 011

Page 5 of 5

+91 915 916 0777  
+91 9047 715 715

✉ [themedihubcorp@gmail.com](mailto:themedihubcorp@gmail.com)  
[corporatedotsfoundation@gmail.com](mailto:corporatedotsfoundation@gmail.com)

📍 No. 2, 1st Cross, SRP Ponnusamy Nagar  
Behind V.V. Vani Vidhyalaya School, Saibaba Colony,  
Coimbatore - 641 011, Tamil Nadu, India