

## LABORATORY INVESTIGATION REPORT

<b>Name</b>	: Mr. SANTOSH CHOUDHARY	<b>MR No</b>	: PTH202500272902
<b>Age/Sex</b>	: 40 Y/M	<b>Prescribing Dr</b>	:
<b>Mobile No</b>	: +919899475577	<b>Reported on</b>	: 08-03-2025 12:21
<b>Requesting Ward</b>	:		
<b>Referred By</b>	: DEEPAK (PRO)		

## HAEMATOLOGY

Parameters	Observed Values	Units	Reference Range	Sample
<b>BLOOD GROUPING &amp; RH TYPING, (Sample Received On:8 Mar, 2025 9:04:00 AM)</b>				
BLOOD GROUP	"B"			Plasma(EDTA)
RH Type	POSITIVE			
Note	Blood group done by forward grouping only. Suggested confirmation by forward and reverse typing method for the purpose of blood transfusion etc			

**DISCLAIMER** : The result obtained relate only to the sample given/received & tested. A single test result is not always indicative of a disease, it has to be correlated with clinical data for interpretation.

---End of Report---

VERIFIED BY  
Bindhu B R



**DR SOWMYA T M | DNB,PDF(Oncopathology)**  
**Consultant Pathologist**  
**KMC NO 85654**

## LABORATORY INVESTIGATION REPORT

<b>Name</b>	: Mr. SANTOSH CHOUDHARY	<b>MR No</b>	: PTH202500272902
<b>Age/Sex</b>	: 40 Y/M	<b>Prescribing Dr</b>	:
<b>Mobile No</b>	: +919899475577	<b>Reported on</b>	: 08-03-2025 09:48
<b>Requesting Ward</b>	:		
<b>Referred By</b>	: DEEPAK (PRO)		

## HAEMATOTOLOGY

Parameters	Observed Values	Units	Reference Range	Sample
<b>COMPLETE BLOOD COUNTS (AUTOMATED) ( CBC), (Sample Received On:8 Mar, 2025 9:04:00 AM)</b>				
HAEMOGLOBIN (AUTOMATED)	14.8	g/dL	13.5- 18	Plasma(EDTA)
TC (TOTAL COUNT) (AUTOMATED)	8450	Cell/mm <sup>3</sup>	4000 - 11000	
NEUTROPHILS	71.1	%	40-75	
LYMPHOCYTES	20.9	%	20-45	
EOSINOPHILS	2.5	%	1 - 6	
MONOCYTES	5.1	%	1 - 10	
BASOPHILS	0.4	%	0 - 1	
RBC COUNT	5.24	Million cell/mm <sup>3</sup>	4.2 - 6.5	
PLATELET COUNT	196000	Cells/mm <sup>3</sup>	150000 - 450000	
PCV	45.8	%	39 - 54	
MCV	87.4	fL	75-95	
MCH	<b>28.2</b>	pg	30 - 35	
MCHC	32.3	g/dL	30 - 35	

**DISCLAIMER** : The result obtained relate only to the sample given/received & tested. A single test result is not always indicative of a disease, it has to be correlated with clinical data for interpretation.

---End of Report---



VERIFIED BY  
Lakshmi O

**DR SOWMYA T M | DNB,PDF(Oncopathology)**  
Consultant Pathologist  
KMC NO 85654

### LABORATORY INVESTIGATION REPORT

<b>Name</b>	: Mr. SANTOSH CHOUDHARY	<b>MR No</b>	: PTH202500272902
<b>Age/Sex</b>	: 40 Y/M	<b>Prescribing Dr</b>	:
<b>Mobile No</b>	: +919899475577	<b>Reported on</b>	: 08-03-2025 11:14
<b>Requesting Ward</b>	:		
<b>Referred By</b>	: DEEPAK (PRO)		

### HAEMATOTOLOGY

Parameters	Observed Values	Units	Reference Range	Sample
<b>ESR</b> (Sample Received On:8 Mar, 2025 9:04:00 AM)	<b>28</b>	mm/hr	0 - 10	Plasma(EDTA)

**DISCLAIMER** : The result obtained relate only to the sample given/received & tested. A single test result is not always indicative of a disease, it has to be correlated with clinical data for interpretation.

---End of Report---

VERIFIED BY  
Lakshmi O



**DR SOWMYA T M | DNB,PDF(Oncopathology)**  
Consultant Pathologist  
KMC NO 85654

### LABORATORY INVESTIGATION REPORT

<b>Name</b>	: Mr. SANTOSH CHOUDHARY	<b>MR No</b>	: PTH202500272902
<b>Age/Sex</b>	: 40 Y/M	<b>Prescribing Dr</b>	:
<b>Mobile No</b>	: +919899475577	<b>Reported on</b>	: 08-03-2025 12:01
<b>Requesting Ward</b>	:		
<b>Referred By</b>	: DEEPAK (PRO)		

### BIOCHEMISTRY

Parameters	Observed Values	Units	Reference Range	Sample
<b>FASTING URINE SUGAR</b> (Sample Received On:8 Mar, 2025 9:04:00 AM)	NIL			Urine

**DISCLAIMER** : The result obtained relate only to the sample given/received & tested. A single test result is not always indicative of a disease, it has to be correlated with clinical data for interpretation.

---End of Report---

VERIFIED BY  
Nutan N



**Mr. SREENIVAS H L | M.Sc-Medical  
Biochemistry  
Clinical Biochemist**

### LABORATORY INVESTIGATION REPORT

<b>Name</b>	: Mr. SANTOSH CHOUDHARY	<b>MR No</b>	: PTH202500272902
<b>Age/Sex</b>	: 40 Y/M	<b>Prescribing Dr</b>	:
<b>Mobile No</b>	: +919899475577	<b>Reported on</b>	: 08-03-2025 11:31
<b>Requesting Ward</b>	:		
<b>Referred By</b>	: DEEPAK (PRO)		

### BIOCHEMISTRY

Parameters	Observed Values	Units	Reference Range	Sample
<b>GLUCOSE - FASTING SUGAR( FBS),</b> (Sample Received On:8 Mar, 2025 9:04:00 AM)				
Lab ID No: LAB602500				
FASTING BLOOD SUGAR[GOD-POD]	88	mg/dL	70 - 106	Serum
<b>THYROID PROFILE (T3 T4 TSH),</b> (Sample Received On:8 Mar, 2025 9:04:00 AM)				
Lab ID No: LAB602500				
T3[Chemiluminescence]	1.350	ng/mL	0.970 - 1.69	Serum
T4[Chemiluminescence]	7.990	ug/dL	5.53 - 11.0	
TSH[Chemiluminescence]	1.543	micIU/mL	0.4001 - 4.049	
			1st Trimester : > 0.1298 - 3.120	
			2nd Trimester : >0.2749	
			-2.652	
			3rd Trimester :> 0.3127 -2.947	
<b>LIPID PROFILE (CHOL,TGL,LDL ,HDL),</b> (Sample Received On:8 Mar, 2025 9:04:00 AM)				
Lab ID No: LAB602500				
CHOLESTEROL- TOTAL[CHOD-POD]	110.00	mg/dL	Desirable : <200 Borderline High : 200 - 239 High : >/=240	Serum
TRYGLYCERIDES[GPO]	<b>169</b>	mg/dL	<150	
CHOLESTEROL - LDL[Calculated]	47.2	mg/dL	Up to 130	
CHOLESTEROL - HDL[Polymer detergent]	<b>29.0</b>	mg/dL	Low : <40 High : >/=60	
CHOLESTEROL - VLDL[Calculated]	33.80	mg/dL	<40	
LDL : HDL RATIO	1.63		<3.5	
Lab ID No: LAB602500				
<b>URIC ACID - SERUM[Uricase POD]</b> (Sample Received On:8 Mar, 2025 9:04:00 AM)	8.00	mg/dL	3.5 - 8.5	Serum
Lab ID No: LAB602500				
<b>BUN (BLOOD UREA NITROGEN)[Urease]</b> (Sample Received On:8 Mar, 2025 9:04:00 AM)	8.41	mg/dL	7 - 20	Serum
Lab ID No: LAB602500				
<b>CREATININE- SERUM,</b> (Sample Received On:8 Mar, 2025 9:04:00 AM)				
Lab ID No: LAB602500				
CREATININE - SERUM[Creatinine Amidohydrolase]	0.90	mg/dL	0.6 - 1.3	Serum
<b>LIVER FUNCTION TEST (TBIL,DBIL,PROTEIN,ALB,OT,PT,ALP,GGT),</b> (Sample Received On:8 Mar, 2025 9:04:00 AM)				
Lab ID No: LAB602500				
BILIRUBIN- TOTAL[Reflectance Spectrophotometry]	0.9	mg/dL	0.2 - 1.3	Serum
BILIRUBIN- DIRECT[Reflectance Spectrophotometry]	0.3	mg/dL	0 - 0.3	
BILIRUBIN- INDIRECT[Reflectance Spectrophotometry]	0.6	mg/dL	0 - 0.6	
TOTAL PROTEIN[Biuret]	7.90	g/dL	6.4 - 8.3	
ALBUMIN[Bromocresol Green]	4.50	g/dL	3.5 - 5	
GLOBULIN	<b>3.4</b>	g/dL	2 - 3	
A:G RATIO	1.3		0.8 - 2.5	
SGOT (AST)[Multipoint Rate with P-5-P]	20.00	U/L	17 - 59	
SGPT (ALT)[Multipoint Rate with P-5-P]	22.00	U/L	< 50	

---

GGT[-glutamyl-p-nitroanilide]	19.00	IU/L	15 - 73
ALP[Enzymatic ]	74.00	U/L	38 - 126

---

**DISCLAIMER :** The result obtained relate only to the sample given/received & tested. A single test result is not always indicative of a disease, it has to be correlated with clinical data for interpretation.

---End of Report---



**DR SURAKSHA RAO B | MBBS, MD**  
Consultant Pathologist  
KMC No. 81288



**DR SURAKSHA RAO B | MBBS, MD**  
Consultant Pathologist  
KMC No. 81288

VERIFIED BY  
Nutan N

### LABORATORY INVESTIGATION REPORT

<b>Name</b>	: Mr. SANTOSH CHOUDHARY	<b>MR No</b>	: PTH202500272902
<b>Age/Sex</b>	: 40 Y/M	<b>Prescribing Dr</b>	:
<b>Mobile No</b>	: +919899475577	<b>Reported on</b>	: 08-03-2025 11:37
<b>Requesting Ward</b>	:		
<b>Referred By</b>	: DEEPAK (PRO)		

### BIOCHEMISTRY

Parameters	Observed Values	Units	Reference Range	Sample
<b>GLYCATED HEMOGLOBIN ( HBA1C ), (Sample Received On:8 Mar, 2025 9:04:00 AM)</b>				
GLYCATED HEMOGLOBIN (HBA1C)[Nephelometry]	5.8	%	"Non-Diabetic HbA1c < 5.6 Fasting plasma glucose <100 Pre - Diabetes HbA1c 5.7 - 6.4 Fasting plasma glucose 100 - 125 Diabetes HbA1c > 6.5 Fasting plasma glucose > 126"	Plasma(EDTA)
ESTIMATED AVERAGE GLUCOSE	120	mg/dL		

**Note :** Any condition altering red cell life will alter the GHB values. Low Hb% values may not correlate with GHB. GHB value should not be taken as a sole criteria for diagnosis. GHB gives average Blood Glucose level for the period of 10 - 12 wks & it need not correlate with blood sugar levels. For Geriatric group, HbA1c reference range depends upon comorbid conditions.

**DISCLAIMER :** The result obtained relate only to the sample given/received & tested. A single test result is not always indicative of a disease, it has to be correlated with clinical data for interpretation.

---End of Report---

VERIFIED BY  
Nutan N



**DR SURAKSHA RAO B | MBBS, MD**  
Consultant Pathologist  
KMC No. 81288

### LABORATORY INVESTIGATION REPORT

<b>Name</b>	: Mr. SANTOSH CHOUDHARY	<b>MR No</b>	: PTH202500272902
<b>Age/Sex</b>	: 40 Y/M	<b>Prescribing Dr</b>	:
<b>Mobile No</b>	: +919899475577	<b>Reported on</b>	: 08-03-2025 13:53
<b>Requesting Ward</b>	:		
<b>Referred By</b>	: DEEPAK (PRO)		

### BIOCHEMISTRY

Parameters	Observed Values	Units	Reference Range	Sample
<b>GLUCOSE POST PRANDIAL SUGAR ( PPBS ),</b> <b>(Sample Received On:8 Mar, 2025 11:40:01 AM)</b> POST PRANDIAL BLOOD SUGAR[GOD-POD]	90	mg/dL	70 - 140	Serum

**DISCLAIMER** : The result obtained relate only to the sample given/received & tested. A single test result is not always indicative of a disease, it has to be correlated with clinical data for interpretation.

---End of Report---

VERIFIED BY  
Naveenkumar P N



**Mr. SREENIVAS H L | M.Sc-Medical  
Biochemistry  
Clinical Biochemist**



### LABORATORY INVESTIGATION REPORT

<b>Name</b>	: Mr. SANTOSH CHOUDHARY	<b>MR No</b>	: PTH202500272902
<b>Age/Sex</b>	: 40 Y/M	<b>Prescribing Dr</b>	:
<b>Mobile No</b>	: +919899475577	<b>Reported on</b>	: 08-03-2025 14:37
<b>Requesting Ward</b>	:		
<b>Referred By</b>	: DEEPAK (PRO)		

### BIOCHEMISTRY

Parameters	Observed Values	Units	Reference Range	Sample
<b>POST PRANDIAL URINE SUGAR</b> (Sample Received On:8 Mar, 2025 11:40:01 AM)	NIL			Urine

**DISCLAIMER** : The result obtained relate only to the sample given/received & tested. A single test result is not always indicative of a disease, it has to be correlated with clinical data for interpretation.

---End of Report---

VERIFIED BY  
Nutan N



**DR SURAKSHA RAO B | MBBS, MD**  
Consultant Pathologist  
KMC No. 81288

### LABORATORY INVESTIGATION REPORT

<b>Name</b>	: Mr. SANTOSH CHOUDHARY	<b>MR No</b>	: PTH202500272902
<b>Age/Sex</b>	: 40 Y/M	<b>Prescribing Dr</b>	:
<b>Mobile No</b>	: +919899475577	<b>Reported on</b>	: 08-03-2025 11:15
<b>Requesting Ward</b>	:		
<b>Referred By</b>	: DEEPAK (PRO)		

### CLINICAL PATHOLOGY

Parameters	Observed Values	Units	Reference Range	Sample
<b>URINE ROUTINE AND MICROSCOPY (QUALITATIVE METHOD), (Sample Received On:8 Mar, 2025 9:04:00 AM)</b>				
PHYSICAL EXAMINATION				
Volume	25	mL	NA	Urine
Colour	PALE YELLOW		Pale Yellow	
Appearance	CLEAR		Clear	
CHEMICAL EXAMINATION(Automated)[Reagent Strip Method]				
pH	6.0		5.0 - 8.0	
Specific Gravity	1.010		1.001 - 1.035	
Albumin	NIL		TRACE, - 0.15g/L PRESENT(1+) - 0.3g/L PRESENT(2+) - 1.0g/L PRESENT(3+) - 3.0g/L PRESENT(4+) - 20g/L	
Sugar	NIL		TRACE - 100mg/dl PRESENT(1+) - 200mg/dl PRESENT(2+) - 500mg/dl PRESENT(3+) - 1000mg/dl PRESENT(4+)2000mg/dl	
Ketone Bodies	NIL		NIL	
Nitrite	Negative		NA	
Bilirubin	Negative		Negative	
Urobilinogen	Normal		Normal	
MICROSCOPY[Manual Method]				
RBCs	1-2	/hpf	0 - 3/HPF	
Pus Cells	2-3	/hpf	0 - 5/HPF	
Epithelial Cells	1-2	/hpf	0 - 2/HPF	
Casts	NIL		NIL	
Crystals	NIL		NIL	
Others	NIL			

**DISCLAIMER :** The result obtained relate only to the sample given/received & tested. A single test result is not always indicative of a disease, it has to be correlated with clinical data for interpretation.

---End of Report---



VERIFIED BY  
Nagesh N

**DR SOWMYA T M | DNB,PDF(Oncopathology)**  
**Consultant Pathologist**  
**KMC NO 85654**

## Radiology Report

**Patient Name** : Mr. SANTOSH CHOUDHARY    **Age/Sex** : 40 Y/M    **Order Date** : 08-03-2025 08:03  
**Ref by** :    **MR No.** : PTH202500272902

### USG ABDOMEN AND PELVIS

**LIVER:** Normal in size (14.2cms), and shows diffuse increase echopattern. No focal lesions seen. Intrahepatic biliary radicals are normal. Portal vein appears normal.

**GALL BLADDER:** Distended, appears normal. No obvious calculi / pericholecystic fluid seen. Common bile duct is not dilated.

**PANCREAS:** Normal in size, shape & has uniform echogenicity.

**SPLEEN:** Normal in size and echopattern. No focal lesions seen.

**KIDNEYS:** Both the kidneys are normal in position, size, shape and contour.

Cortical echogenicity is normal, corticomedullary differentiation is well maintained

**RT.KIDNEY-** 10.2cm in length and 1.1cm in parenchymal thickness. No calculi / hydronephrosis seen.

**LT.KIDNEY-** 11.1cm in length and 1.2cm in parenchymal thickness. No calculi / hydronephrosis seen.

**URINARY BLADDER:** Normal in outline and wall thickness.

No calculi or mucosal irregularity seen.

**PROSTATE:** Normal in size and echotexture.

No free fluid / dilated / thickened bowel loops are noted.

### IMPRESSION:

- Grade I hepatic steatosis
- Rest no significant abnormality.

**DR MAHESH S**  
CONSULTANT RADIOLOGIST

## Radiology Report

**Patient Name** : Mr. SANTOSH CHOUDHARY    **Age/Sex** : 40 Y/M    **Order Date** : 08-03-2025 08:03  
**Ref by** :    **MR No.** : PTH202500272902

### X RAY CHEST PA VIEW

#### FINDINGS:

- Lung fields are clear.
- No mediastinal shift.
- Both the hila appear normal.
- CP angles are normal.
- Cardiac diameter is within normal limits.
- Visible bony thoracic cage is normal.

#### IMPRESSION:

**NORMAL STUDY.**



DR PRADEEP A V  
MBBS MD DNB FFM  
Ex SR AIIMS DELHI & NIMHANS  
**CONSULTANT RADIOLOGIST and  
FETAL MEDICINE SPECIALIST**

ID: 2025022009170496  
Name:  
Age:  
Gender:

Mr. SANTOSH CHOUDHARY  
Age/Sex: 40 Y/M  
PTID: PTH202500272902  
Birth Date: 19-12-1984

Dr: Hodges

0 bpm  
2 ms  
0 ms  
5 ms  
1 deg

Sinus rhythm  
--- Interpretation made without knowing patient's gender/age ---  
Normal ECG

Unconfirmed Diagnosis.

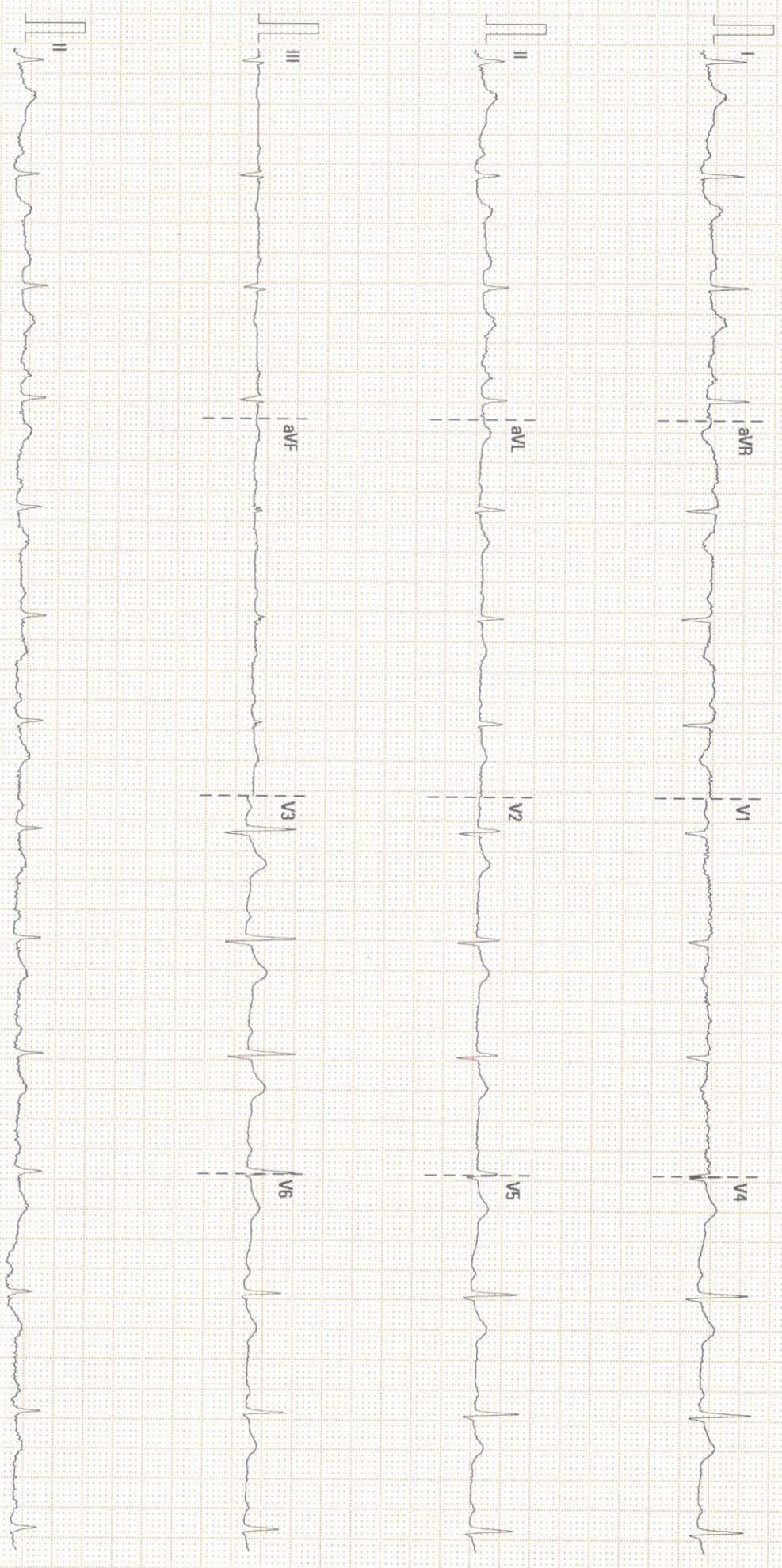

25 mm/s 10 mm/mV 50 Hz BDR 36 Hz

02:10:00/V28.4.1 SN:FN-32040880



Dec 20, 2021 - Dec 19, 2025



## COLOR DOPPLER ECHOCARDIOGRAPHY REPORT

NAME: MR. SANTHOSH CHOUDARY

PTID : PTH202500272902

REFERRED BY: PACKAGE

AGE/GENDER: 40Y/MALE

DATE: 08/03/2025

INDICATION: Cardiac Evaluation

### VALVES:

MITRAL VALVE : Normal, Trace MR  
AORTIC VALVE : Trileaflet, Normal, No AS/AR  
TRICUSPID VALVE : Normal, Trace TR  
PULMONARY VALVE : Normal

### CHAMBERS:

LEFT ATRIUM : Normal  
RIGHT ATRIUM : Normal  
LEFT VENTRICLE : Normal in size, Normal LV Systolic Function  
RIGHT VENTRICLE : Normal

### SEPTAE:

IVS : Grossly Intact  
IAS : Grossly Intact

### GREAT ARTERIES:

AORTA : Grossly Normal  
PULMONARY ARTERY : Grossly Normal

### PERICARDIUM

: Nil

### IVC

: IVC 08mm, Normal and Collapsing >50%

PTH/GEN/18/Rev-1/17

**PEOPLE TREE HOSPITALS**

A UNIT OF TMI HEALTHCARE PRIVATE LIMITED

CIN: U85100KA2011PTC059175

2, Tumkur Road, Goraguntepalya, Yeshwanthpur, Bengaluru 22

appointments@peopletreehospitals.com; Ph: +91 99000 91881 | +91 80 49599900

PEOPLE TREE Hospitals @ Raghavendra  
Dasarahalli, Tumkur Road, Bengaluru  
P: +91 9900511146

PEOPLE TREE Hospital @ Meenakshi  
Hanumanthnagar, Bengaluru  
P: +80 267 55 800/ 901 / 402

Touch • Move • Inspire

PEOPLE TREE MAAGRA  
Yelahanka Satellite Town, Bengaluru  
P: +80 4665 99 99



Dec 20, 2021 - Dec 19, 2025



### MEASUREMENTS :

AO - 2.1cm      LVID (d) - 4.8cm      IVS (d) - 08mm      PW (d) - 09mm  
EF - 60%

LA - 3.3cm      LVID (s) - 3.0cm      IVS (s) - 12mm      PW (s) - 12mm

### DOPPLER DATA:

MITRAL VALVE : E - 0.82m/sec, A - 0.61m/sec, E/A - 1.34m/sec  
AORTIC VALVE : AV Vmax - 1.40m/sec  
PULMONIC VALVE : PV Vmax - 1.27m/sec  
TRICUSPID VALVE : TR Vmax - 1.74m/sec + RAP(5mmHg), PASP=17mmHg

REGIONAL WALL MOTION ABNORMALITIES -- None

### FINAL IMPRESSION:

- Normal Chambers & Dimensions
- No RWMA at Rest, LVEF- 60%
- Normal LV Systolic Function
- Preserved LV Diastolic Function
- Trace MR/TR
- No Clot/Vegetation/Effusion

**DR. VINODH KUMAR K**  
MBBS, MD(General Medicine), DM Cardiology  
FSCAI(USA), Interventional Cardiology(Spain)

**DR. K MANJUNATH**  
NON-INVASIVE CARDIOLOGIST

**Ashwini**  
Echocardiographer

PTH/GEN/18/Rev-1/17

**PEOPLE TREE HOSPITALS**  
A UNIT OF TMI HEALTHCARE PRIVATE LIMITED  
CIN: U85100KA2011PTC059175

2, Tumkur Road, Goraguntepalya, Yeshwanthpur, Bengaluru 22  
appointments@peopletreehospitals.com; Ph: +91 99000 91881 | +91 80 49599900

PEOPLE TREE Hospitals @ Raghavendra  
Dasarahalli, Tumkur Road, Bengaluru  
P: +91 9900511146

PEOPLE TREE Hospital @ Meenakshi  
Hanumanthnagar, Bengaluru  
P : +80 267 55 800/ 901 / 402

PEOPLE TREE MAAGRA  
Yelahanka Satellite Town, Bengaluru  
P : +80 4665 99 99

Touch • Move • Inspire