

RUBY HALL CLINIC PIMPLE SAUDAGAR

Name: WALUNJKAR VINOD . **Date:** 08-02-2025 **Time:** 11:27

Age: 42 **Gender:** M **Height:** 175 cms **Weight:** 82 Kg **ID:** PS011062

Clinical History:

Medications:

Test Details:

Protocol: Bruce **Predicted Max HR:** 178 **Target HR:** 151

Exercise Time: 0:08:31 **Achieved Max HR:** 151 (85% of Predicted MHR)

Max BP: 150/80 **Max BP x HR:** 22650 **Max Mets:** 9.5

Test Termination Criteria:

Protocol Details:

Stage Name	Stage Time	METS	Speed kmph	Grade %	Heart Rate bpm	BP mmHg	RPP	Max ST Level mm	Max ST Slope mV/s
Supine	00:07	1	0	0	84	120/80	10080	1.1 V2	-0.5 aVR
Standing	00:06	1	0	0	89	120/80	10680	1.7 aVR	0.6 II
HyperVentilation	00:06	1	0	0	84	120/80	10080	-1 II	-0.5 aVR
PreTest	00:11	1	1.6	0	90	120/80	10800	-3.8 II	-0.7 aVR
Stage: 1	03:00	4.7	2.7	10	109	140/80	15260	0.5 V1	-0.3 aVR
Stage: 2	03:00	7	4	12	127	150/80	19050	0.8 aVR	-0.6 aVR
Peak Exercise	02:31	9.5	5.5	14	151	150/80	22650	-1.1 II	-0.8 aVR
Recovery1	01:00	1	0	0	117	150/80	17550	0.7 V3	0.9 II
Recovery2	00:04	1	0	0	117	150/80	17550	0.7 V3	0.9 II

Interpretation

The Patient Exercised according to Bruce Protocol for 0:08:31 achieving a work level of 9.5 METS.
 Resting Heart Rate, initially 84 bpm rose to a max. heart rate of 151bpm (85% of Predicted Maximum Heart Rate).
 Resting Blood Pressure of 120/80 mmHg, rose to a maximum Blood Pressure of 150/80 mmHg
 Good Effort Tolerance
 Normal HR & BP Response
 No Angina or Arrhythmias
 No Significant ST-T Changes Noted During Exercise
 Negative Stress Test

Ref. Doctor: ---

Doctor: DR.KEDAR KULKARNI

SCHILLER

The Art of Diagnostics

(Summary Report edited by User)
 Spandan CS 10 Version:3.2.0



Grant Medical Foundation
Ruby Hall Clinic
 Pimple Saudagar

MR. WALUNJKAR VINOD SHRINATH



Ref: PS011062-Reg: 3000013489
 42.5.1/M - NH - 08/02/2025
 P00000744870 -

NAME

OPHTHALMOLOGY

AGE: 42(m)

R

R

Add +1.25(BE)

L

L

- 1) Vision $\left\{ \begin{array}{l} \text{unaided} \quad \underline{6/6} \\ \text{c glasses} \quad \underline{6/6} \end{array} \right.$
- 2) Near Vision $\left\{ \begin{array}{l} \text{unaided} \quad \underline{N/6} \\ \text{c glasses} \quad \underline{N/6} \end{array} \right.$
- 3) Binocular Vision $\underline{\checkmark}$
- 4) Colour Vision $\underline{\checkmark}$
- 5) Tension $\underline{\checkmark}$
- 6) Anterior Segment $\underline{\checkmark}$
- 7) Pupils $\underline{\checkmark}$
- 8) Lens $\underline{\text{Progressive Blue cut}}$
- 9) Media & Fundus $\underline{\checkmark}$
- 10) Remarks _____

Date: 8/2/25

 (Signature)



MR. WALUNJKAR VINOD SHRINATH



H CHECK PHYSICIAN ANALYSIS

Ref: PS011062- Reg: 3000013489
 42.5.1/M - NH - 08/02/2025
 P00000744870 -

FULL NAME:

DATE:/...../..... AGE: GENDER: FEMALE MALE

HEIGHT	175 cm	WEIGHT	82.3 kg	BMI	26.9	BP	115/83 mm/hg	PULSE	64 /min
SPO2	100 %	TEMP	97.3 F	WAIST	98 cm	HIP	103 cm	CHEST	Expanded/Normal 112 109

LIFESTYLE	<input type="checkbox"/> VERY ACTIVE	<input checked="" type="checkbox"/> MODERATELY ACTIVE	<input type="checkbox"/> SEDENTARY
DIETARY HABBITS	<input type="checkbox"/> VERY HEALTHY	<input checked="" type="checkbox"/> MODERATELY HEALTHY	<input type="checkbox"/> NOT HEALTHY

CLINICAL HISTORY CONDITIONS	EXISTING CONDITION (YES/NO)	PERIOD SINCE	UNDER TREATMENT (YES/NO)	MEDICATION DETAILS, IF ANY
HYPERTENSION	NO			
DIABETES				
ASTHMA				
THYROID				
HEART DISEASE				
ANY OTHER CONDITION (SPECIFY IF YES)				
PREVIOUS SURGERY	NO	SURGERY DETAILS IF YES:		

CLINICAL FINDINGS.....
Asymptomatic. o/w loss

POST INVESTIGATION REVIEW.....

FURTHER INVESTIGATION RECOMMENDED (IF ANY).....

REFERENCE (IF ANY).....

Doctor's Stamp..... SIGN:.....

8-Feb-2025 10:55

ID: MR. WALUNJKAR VINOD SHRINATH
Name:
Sex: M
cm
Ref: PS011062- Reg: 3000013489
42.5/MH - NH - 08/02/2025
P00000744870 -

years 1100 Sinus rhythm
9110 ** normal ECG **

Unconfirmed Report
Reviewed by:

Medication:
Symptoms:
History:
Vent. rate 88 bpm
PR int 126 ms
QRS dur 78 ms
QT/QTc(E) int 330/ 376 ms
P/QRS/T axis 45/ 31/ 28 °
RV5/SV1 amp 1.07/ 0.63 mV
RV5+SV1 amp 1.70 mV

10 mm/mV 25 mm/s Filter: H50 D 35 Hz 10 mm/mV 10 mm/mV

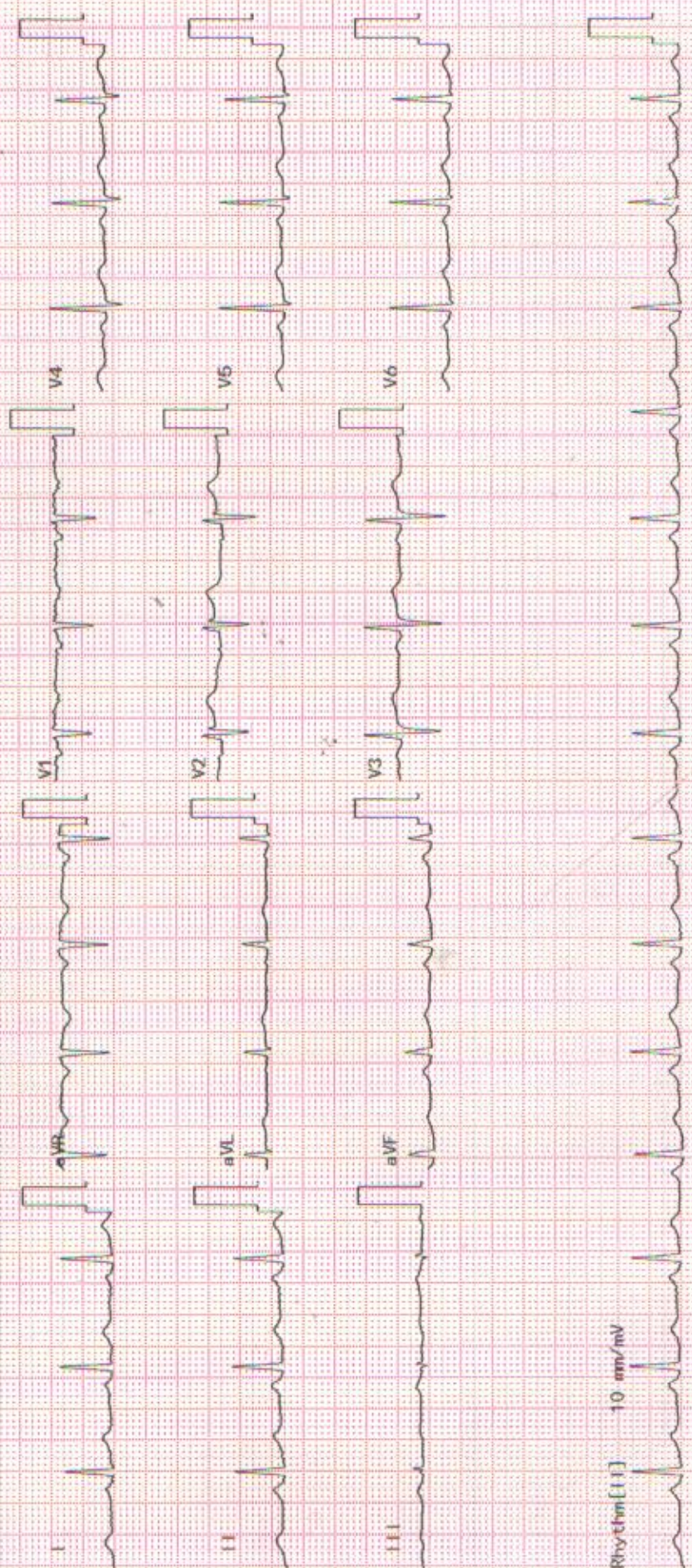



Grant Medical Foundation

Ruby Hall Clinic

Pimple Saudagar

Name: WALUNJKAR VINOD SHRINATH
Age & Sex: 42 Year /M
Exam: CHEST X RAY,
Physician:

Study Date: 08-Feb-2025
Accession: 157542103320
PID: P00000744870
OP

Health Check

Radiograph Chest PA View :

Both lung fields normal.

Both costo-phrenic angles are clear.

Cardiac silhouette and aortic knuckle are normal.

Both hilar shadows and the diaphragmatic contours are normal.

Thoracic soft tissues and the rib cage normal.

Impression :

No significant abnormality noted.

DR. POOJA SHRIRAMWAR
MBBS, DMRE
CONSULTANT RADIOLOGIST

08-Feb-2025 03:52:59 PM

Name: WALUNJKAR VINOD SHRINATH	Exam Date: 08-Feb-2025
Age & Sex: 42 Year /M	Accession: 157543103320
Exam: ABDOMEN AND PELVIS	PID: P00000744870
Physician:	OP/IP:

ULTRASOUND OF ABDOMEN AND PELVIS

Liver appears normal in size, shape and echotexture. No focal lesion is seen. No intrahepatic biliary radicle dilatation seen. The portal vein and CBD appear normal.

Gall bladder is well distended with normal wall thickness. No calculus or sludge is seen.
Pancreas appears normal in size and echotexture. No focal lesion is seen.
Spleen appears mildly enlarged in size 13 mm. No focal lesion is seen.

Both kidneys appear normal in size, shape & echotexture. They show good cortico-medullary differentiation. There is no hydronephrosis, hydroureter or calculus seen on either side.

The urinary bladder is well distended. Wall thickness is normal. No mass lesion or calculus is seen.

Prostate is normal in size, shape and echotexture.

Visualised bowel loops are non-dilated and show normal peristalsis.
There is no ascites or significant lymphadenopathy seen.

IMPRESSION :

Mild splenomegaly.

No other significant abnormality noted.

Suggest : Clinical Correlation.



DR. POOJA SHRIRAMWAR
MBBS, DMRE
CONSULTANT RADIOLOGIST

08-Feb-2025 05:49:50 PM

Patient Name :	Mr.WALUNJKAR VINOD SHRINATH	Bill Date :	08-02-2025 09:10 AM
Age / Gender :	42Y(s) 5M(s) 1D(s)/Male	Collected Date :	08-02-2025 09:25 AM
Lab Ref No/UHID :	PS011062/P00000744870	Report Date :	08-02-2025 11:15 AM
Lab No/Result No :	2500066587/1926248	Release Date :	08-02-2025 12:07 PM
Referred By Dr. :	HOSPITAL CASE	Specimen :	SERUM
		Processing Loc :	RHC Hinjawadi
		Passport No :	



DEPARTMENT OF LABORATORY MEDICINE-BIOCHEMISTRY

Investigation	Result	Units	Biological Reference Interval
FBS			
Glucose (Fasting). <i>Method : GOD-POD</i>	:88	mg/dL	Prediabetic : 100 - 125 Diabetic : >= 126 Normal : < 100.0
REFERENCE : ADA 2015 GUIDELINES			
CREATININE			
Creatinine <i>Method : Enzymatic</i>	:0.8	mg/dL	0.6 - 1.3
BUN			
Urea Nitrogen(BUN) <i>Method : Calculated</i>	:7.48	mg/dL	6.0 - 20.0
Urea <i>Method : Urease</i>	:16	mg/dL	12.8-42.8
CALCIUM			
Calcium <i>Method : Arsenazo</i>	:8.7	mg/dL	8.6 - 10.2
PHOSPHOROUS			
Phosphorus <i>Method : Phospho Molybdate</i>	:4.0		2.7-4.5
URIC ACID			
Uric Acid <i>Method : Uricase</i>	:7.2	mg/dL	3.5-7.2
-BIOCHEMISTRY			
Total Bilirubin <i>Method : Diazo</i>	:1.8	mg/dL	0.3 - 1.2
Direct Bilirubin <i>Method : Diazo</i>	:0.4	mg/dL	0-0.4
Indirect Bilirubin <i>Method : Diazo</i>	:1.4	mg/dL	0.0 - 0.8
Alanine Transaminase (ALT) <i>Method : Kinetic</i>	:45.0	U/L	<50
Aspartate Transaminase (AST) <i>Method : Kinetic</i>	:29.0	U/L	10.0 - 40.0
Alkaline Phosphatase <i>Method : 4NPP/AMP BUFFER</i>	:61.0	U/L	30.0 - 115.0

Patient Name :	Mr.WALUNJKAR VINOD SHRINATH	Bill Date :	08-02-2025 09:10 AM
Age / Gender :	42Y(s) 5M(s) 1D(s)/Male	Collected Date :	08-02-2025 09:25 AM
Lab Ref No/UHID :	PS011062/P00000744870	Report Date :	08-02-2025 11:21 AM
Lab No/Result No :	2500066587/1926248	Release Date :	08-02-2025 12:07 PM
Referred By Dr. :	HOSPITAL CASE	Specimen :	SERUM
		Processing Loc :	RHC Hinjawadi
		Passport No :	



DEPARTMENT OF LABORATORY MEDICINE-BIOCHEMISTRY

Investigation	Result	Units	Biological Reference Interval
---------------	--------	-------	-------------------------------

-BIOCHEMISTRY

Total Protein	: 6.9	g/dl	6.0 - 8.0
<i>Method : Biuret</i>			
Albumin	: 4.4	g/dl	3.5-4.8
<i>Method : BCG</i>			
Globulin	: 2.5	gm/dL	2.3-3.5
<i>Method : Calculated</i>			
A/G Ratio	: 1.76		
<i>Method : Calculated</i>			

T3-T4-TSH -

Tri-Iodothyronine, (Total T3)	: 1.10	ng/ml	0.97-1.69
<i>Method : Enhanced Chemiluminescence</i>			
Thyroxine (T4), Total	: 7.84	ug/dl	5.53-11.01
<i>Method : Enhanced Chemiluminescence</i>			
Thyroid Stimulating Hormone (Ultra).	: 2.751	uIU/mL	0.40-4.04
<i>Method : Enhanced Chemiluminescence</i>			

1.The TSH levels are subject to diurnal/circadian variation. reaching to peak level between 2 to 4 am. and at a minimum between 6 to 10 pm. The variation is to the order of 50%, hence the time when sample is collected has influence on the levels of TSH. 2.Many substances produced in central nervous system, even in healthy euthyroid individuals, may enhance or suppress TSH production in addition to the feedback effect of thyroid hormone. 3.Furthermore, although TSH levels rise and fall in response to changes in the concentration of Free T4, individuals appear to have their own setpoints and factors such as race and age also contribute to variability in TSH levels. Alterations of normal pituitary response are also common in patients with a variety of illnesses which can affect the levels of TSH. 4.Interassay variations are possible on different Immunoassay platforms.

TSH - For pregnancy the reference range is as follows -
1st -trimester : 0.6 - 3.4 uIU/mL
2nd trimester : 0.37 - 3.6 uIU/mL
3rd trimester : 0.38 - 4.04 uIU/mL

PSA BLOOD

Prostate Specific Antigen (PSA)	: 0.298	ng/ml	00-4.0
<i>Method : Enhanced Chemiluminescence</i>			

*** End Of The Report ***

Patient Name	: Mr.WALUNJKAR VINOD SHRINATH	Bill Date	: 08-02-2025 09:10 AM
Age / Gender	: 42Y(s) 5M(s) 1D(s)/Male	Collected Date	: 08-02-2025 09:25 AM
Lab Ref No/UHID	: PS011062/P00000744870	Report Date	: 08-02-2025 11:18 AM
Lab No/Result No	: /1926248	Release Date	: 08-02-2025 12:07 PM
Referred By Dr.	: HOSPITAL CASE	Specimen	: SERUM
		Processing Loc	: RHC Hinjawadi
		Passport No	:



Verified By
SACHIN

Anjana Sanghavi

Dr.Anjana Sanghavi
Consultant Pathologist

NOTE :

- * Kindly Correlate clinically & discuss if necessary.
- * Results pertain to the specimen submitted.
- * For 'Terms and Conditions of Reporting', kindly visit our website : www.Rubyhall.com

Patient Name :	Mr.WALUNJKAR VINOD SHRINATH	Bill Date :	08-02-2025 09:10 AM
Age / Gender :	42Y(s) 5M(s) 1D(s)/Male	Collected Date :	08-02-2025 09:25 AM
Lab Ref No/UHID :	PS011062/P00000744870	Report Date :	08-02-2025 10:33 AM
Lab No/Result No :	2500066588/1926248	Release Date :	08-02-2025 10:48 AM
Referred By Dr. :	HOSPITAL CASE	Specimen :	EDTA WHOLE BLC
		Processing Loc :	RHC Hinjawadi
		Passport No :	



DEPARTMENT OF LABORATORY MEDICINE-HAEMATOLOGY

Investigation	Result	Units	Biological Reference Interval
-HAEMATOLOGY			
W.B.C.Count	: 5480	/ul	4000-11000
<i>Method : Coulter Principle</i>			
Neutrophils	: 65.4	%	40-75
<i>Method : Derived from WBC Histogram</i>			
Lymphocytes	: 29.9	%	20-40
Monocytes	: 4.0	%	2-10
Eosinophils	: 0.5	%	1.0-6.0
Basophils	: 0.2	%	0.0-1.0
%Immature Granulocytes	: 0.2	%	0.00-0.10
Absolute Neutrophil Count	: 3.6	x10 ³ cells/ul	2-7
<i>Method : Calculated</i>			
Absolute Lymphocyte Count	: 1.6	x10 ³ cells/ul	1 - 3
<i>Method : Calculated</i>			
Absolute Monocyte Count	: 0.2	x10 ³ cells/ul	0.2-1.0
<i>Method : Calculated</i>			
Absolute Eosinophil Count	: 0.0	x10 ³ cells/ul	0.02-0.5
<i>Method : Calculated</i>			
Absolute Basophil Count	: 0.01	x10 ³ cells/ul	0.02-0.1
<i>Method : Calculated</i>			
R.B.C Count	: 2.86	million/ul	4.5 - 6.5
<i>Method : Coulter Principle</i>			
Haemoglobin	: 12.7	g/dl	13 - 17
<i>Method : Cyanmethemoglobin Photometry</i>			
Haematocrit	: 33.1	%	40-50
<i>Method : Calculated</i>			
MCV	: 115.7	fl	83-99
<i>Method : Coulter Principle</i>			
MCH	: 44.4	pg	27 - 32
<i>Method : Calculated</i>			
MCHC	: 38.4	g/dl	31.5 - 34.5
<i>Method : Calculated</i>			
RDW	: 14.5	%	11.6-14.0
<i>Method : Calculated From RBC Histogram</i>			
Platelet Count	: 184.0	x10 ³ /ul	150 - 450
<i>Method : Coulter Principle</i>			
MPV	: 10.1	fl	7.8-11
<i>Method : Coulter Principle</i>			
RBC Morphology	: Macrocytosis+		

Patient Name	: Mr.WALUNJKAR VINOD SHRINATH	Bill Date	: 08-02-2025 09:10 AM
Age / Gender	: 42Y(s) 5M(s) 1D(s)/Male	Collected Date	: 08-02-2025 09:25 AM
Lab Ref No/UHID	: PS011062/P00000744870	Report Date	: 08-02-2025 10:33 AM
Lab No/Result No	: 2500066588/1926248	Release Date	: 08-02-2025 10:48 AM
Referred By Dr.	: HOSPITAL CASE	Specimen	: EDTA WHOLE BLC
		Processing Loc	: RHC Hinjawadi
		Passport No	:



WBC Morphology : Within normal range
Platelet : Adequate

*** End Of The Report ***

Verified By
Ruhi S

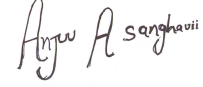

Dr.Anjana Sanghavi
Consultant Pathologist

NOTE :

- * Kindly Correlate clinically & discuss if necessary.
- * Results pertain to the specimen submitted.
- * For 'Terms and Conditions of Reporting', kindly visit our website : www.Rubyhall.com

Patient Name	: Mr.WALUNJKAR VINOD SHRINATH	Bill Date	: 08-02-2025 09:10 AM
Age / Gender	: 42Y(s) 5M(s) 1D(s)/Male	Collected Date	: 08-02-2025 12:32 PM
Lab Ref No/UHID	: PS011062/P00000744870	Report Date	: 08-02-2025 03:42 PM
Lab No/Result No	: 2500067399P/1926248	Release Date	: 08-02-2025 03:47 PM
Referred By Dr.	: HOSPITAL CASE	Specimen	: SERUM
		Processing Loc	: RHC Hinjawadi
		Passport No	:



DEPARTMENT OF LABORATORY MEDICINE-BIOCHEMISTRY

Investigation	Result	Units	Biological Reference Interval
PPBS			
Glucose (Post Prandial)	: 121	mg/dL	60-140
<i>Method : GOD-POD</i>			

*** End Of The Report ***

Verified By
SACHIN

Dr. Anjana Sanghavi
Consultant Pathologist

NOTE :

- * Kindly Correlate clinically & discuss if necessary.
- * Results pertain to the specimen submitted.
- * For 'Terms and Conditions of Reporting', kindly visit our website : www.Rubyhall.com

Patient Name	: Mr.WALUNJKAR VINOD SHRINATH	Bill Date	: 08-02-2025 09:10 AM
Age / Gender	: 42Y(s) 5M(s) 1D(s)/Male	Collected Date	: 08-02-2025 09:25 AM
Lab Ref No/UHID	: PS011062/P00000744870	Report Date	: 08-02-2025 12:16 PM
Lab No/Result No	: 2500066588/1926248	Release Date	: 08-02-2025 12:40 PM
Referred By Dr.	: HOSPITAL CASE	Specimen	: EDTA WHOLE BLC
		Processing Loc	: RHC Hinjawadi
		Passport No	:



DEPARTMENT OF LABORATORY MEDICINE-HAEMATOLOGY

Investigation	Result	Units	Biological Reference Interval
---------------	--------	-------	-------------------------------

ESR

ESR At 1 Hour : 14 mm/hr 0 - 15

Method : Modified Westergren Method

INTERPRETATION :

ESR is a screening test to detect presence of systemic disease; however a normal result does not rule out a systemic disease.

ESR is also used to monitor course of disease or response to therapy if initially elevated.

*** End Of The Report ***

Verified By

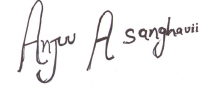

Dr. Anjana Sanghavi
Consultant Pathologist

NOTE :

- * Kindly Correlate clinically & discuss if necessary.
- * Results pertain to the specimen submitted.
- * For 'Terms and Conditions of Reporting', kindly visit our website : www.Rubyhall.com

Patient Name	: Mr.WALUNJKAR VINOD SHRINATH	Bill Date	: 08-02-2025 09:10 AM
Age / Gender	: 42Y(s) 5M(s) 1D(s)/Male	Collected Date	: 08-02-2025 09:25 AM
Lab Ref No/UHID	: PS011062/P00000744870	Report Date	: 08-02-2025 12:16 PM
Lab No/Result No	: 2500066587/1926248	Release Date	: 08-02-2025 12:40 PM
Referred By Dr.	: HOSPITAL CASE	Specimen	: SERUM
		Processing Loc	: RHC Hinjawadi
		Passport No	:



DEPARTMENT OF LABORATORY MEDICINE-BIOCHEMISTRY

Investigation	Result	Units	Biological Reference Interval
ELECTROLYTES (Na & K)			
Sodium	: 142.0	mmol/L	136.0 - 145.0
<i>Method : Potentiometric</i>			
Potassium	: 4.9	mmol/L	3.5 - 5.1
<i>Method : Potentiometric</i>			
Chloride	: 101.0	mmol/L	98.0 - 107.0
<i>Method : Potentiometric</i>			

*** End Of The Report ***

Verified By
Snehal

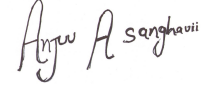

Dr. Anjana Sanghavi
Consultant Pathologist

NOTE :

- * Kindly Correlate clinically & discuss if necessary.
- * Results pertain to the specimen submitted.
- * For 'Terms and Conditions of Reporting', kindly visit our website : www.Rubyhall.com

Patient Name :	Mr.WALUNJKAR VINOD SHRINATH	Bill Date :	08-02-2025 09:10 AM
Age / Gender :	42Y(s) 5M(s) 1D(s)/Male	Collected Date :	08-02-2025 01:45 PM
Lab Ref No/UHID :	PS011062/P00000744870	Report Date :	08-02-2025 04:18 PM
Lab No/Result No :	2500067605/1926248	Release Date :	08-02-2025 04:30 PM
Referred By Dr. :	HOSPITAL CASE	Specimen :	URINE
		Processing Loc :	RHC Hinjawadi
		Passport No :	



DEPARTMENT OF LABORATORY MEDICINE-CLINICAL PATHOLOGY

Investigation	Result	Units	Biological Reference Interval
URINE ROUTINE			
PHYSICAL EXAMINATION			
Colour	: Pale Yellow		
Appearance	: Clear		
CHEMICAL TEST			
Ph	: 5.0		5.0-7.0
Specific Gravity	: 1.015		1.015-1.030
Albumin	: Absent		Abset
Urine Glucose	: Absent	mg/dL	
Ketone Bodies	: Absent		Absent
Bile Pigments	: Absent		Absent
<i>Method : Photometric Measurement</i>			
Urobilinogen	: Normal		Normal
Nitrites	: Absent		Absent
Leucocytes Esterase	: Absent		Absent
MICROSCOPIC TEST			
Pus Cells.	: 1-2	/hpf	0 - 5
Red Blood Cells.	: Absent	/hpf	0 - 2
Epithelial Cells.	: 1-2	/hpf	0-5
Bacteria	: Absent	/hpf	Absent
Cast	: Absent		Absent
Yeast Cells	: Absent		Absent
Crystals	: Absent		Absent

*** End Of The Report ***

Verified By
AMOL

Dr. Anjana Sanghavi
Consultant Pathologist

NOTE :

- * Kindly Correlate clinically & discuss if necessary.
- * Results pertain to the specimen submitted.
- * For 'Terms and Conditions of Reporting', kindly visit our website : www.Rubyhall.com

Patient Name :	Mr.WALUNJKAR VINOD SHRINATH	Bill Date :	08-02-2025 09:10 AM
Age / Gender :	42Y(s) 5M(s) 1D(s)/Male	Collected Date :	08-02-2025 09:25 AM
Lab Ref No/UHID :	PS011062/P00000744870	Report Date :	08-02-2025 11:18 AM
Lab No/Result No :	2500066587/1926248	Release Date :	08-02-2025 12:07 PM
Referred By Dr. :	HOSPITAL CASE	Specimen :	SERUM
		Processing Loc :	RHC Hinjawadi
		Passport No :	



DEPARTMENT OF LABORATORY MEDICINE-BIOCHEMISTRY

Investigation	Result	Units	Biological Reference Interval
LIPID PROFILE			
Cholesterol	: 71.0	mg/dL	130.0 - 220.0
<i>Method : Enzymatic</i>			
Triglycerides	: 105	mg/dL	35.0 - 180.0
<i>Method : Enzymatic</i>			
HDL Cholesterol	: 19	mg/dL	35-65
<i>Method : Enzymatic</i>			
LDL Cholesterol	: 31	mg/dL	10.0 - 130.0
<i>Method : Calculated</i>			
VLDL Cholesterol	: 21	mg/dL	5.0-36.0
<i>Method : Calculated</i>			
Cholestrol/HDL Ratio	: 3.74	--	2.0-6.2
<i>Method : Calculated</i>			

*** End Of The Report ***

Verified By
 Ruhi S

Dr. Anjana Sanghavi
 Consultant Pathologist

NOTE :

- * Kindly Corelate clinically & discuss if necessary.
- * Results pertain to the specimen submitted.
- * For 'Terms and Conditions of Reporting', kindly visit our website : www.Rubyhall.com

Patient Name : Mr.WALUNJKAR VINOD SHRINATH
Age / Gender : 42Y(s) 5M(s) 1D(s)/Male
Lab Ref No/UHID : PS011062/P00000744870
Lab No/Result No : 2500066588/1926248
Referred By Dr. : HOSPITAL CASE
Bill Date : 08-02-2025 09:10 AM
Collected Date : 08-02-2025 09:25 AM
Report Date : 08-02-2025 12:47 PM
Release Date : 08-02-2025 01:09 PM
Specimen : EDTA WHOLE BLC
Processing Loc : RHC Hinjawadi
Passport No :



DEPARTMENT OF LABORATORY MEDICINE BLOOD BANK

Investigation	Result	Units	Biological Reference Interval
---------------	--------	-------	-------------------------------

BLOOD GROUP

Blood Group : B RH POSITIVE

*** End Of The Report ***

Verified By
Ardeore

Dr. Anjana Sanghavi
Consultant Pathologist

NOTE :

- * Kindly Correlate clinically & discuss if necessary.
- * Results pertain to the specimen submitted.
- * For 'Terms and Conditions of Reporting', kindly visit our website : www.Rubyhall.com

Patient Name	: Mr.WALUNJKAR VINOD SHRINATH	Bill Date	: 08-02-2025 09:10 AM
Age / Gender	: 42Y(s) 5M(s) 1D(s)/Male	Collected Date	: 08-02-2025 09:25 AM
Lab Ref No/UHID	: PS011062/P00000744870	Report Date	: 08-02-2025 11:00 AM
Lab No/Result No	: 2500066589G/1926248	Release Date	: 08-02-2025 12:07 PM
Referred By Dr.	: HOSPITAL CASE	Specimen	: WHOLE BLOOD
		Processing Loc	: RHC Hinjawadi
		Passport No	:



DEPARTMENT OF LABORATORY MEDICINE-HAEMATOLOGY

Investigation	Result	Units	Biological Reference Interval
---------------	--------	-------	-------------------------------

GLYCOCYLATED HB% (HbA1C)

Glycosylated Haemoglobin (HbA1C)	: 4.5	%	4-6.5
----------------------------------	-------	---	-------

Method : Turbidometric Inhibition Immunoassay

Prediabetic : 5.7 - 6.4 %
 Diabetic : >= 6.5 %
 Therapeutic Target : <7.0 %

REFERENCE : ADA 2015 GUIDELINES

*** End Of The Report ***

Verified By
 Snehal

Anjana A Sanghavi

Dr.Anjana Sanghavi
Consultant Pathologist

NOTE :

- * Kindly Correlate clinically & discuss if necessary.
- * Results pertain to the specimen submitted.
- * For 'Terms and Conditions of Reporting', kindly visit our website : www.Rubyhall.com