



Dec 20, 2021 - Dec 19, 2025



LABORATORY INVESTIGATION REPORT

Name	: Mrs. PADMAVATHI	MR No	: PTH202400266900
Age/Sex	: 42 Y/F	Prescribing Dr	:
Mobile No	: +919686295613	Reported on	: 30-10-2024 11:53
Requesting Ward	:		
Referred By	: DEEPAK (PRO)		

BIOCHEMISTRY

Parameters	Observed Values	Units	Reference Range	Sample
GLUCOSE POST PRANDIAL SUGAR (PPBS), (Sample Received On:30 Oct, 2024 11:00:24 AM) Lab ID No: LAB584888				
POST PRANDIAL BLOOD SUGAR[GOD-POD]	226	mg/dL	70 - 140	Serum
THYROID PROFILE (T3 T4 TSH), (Sample Received On:30 Oct, 2024 8:22:00 AM) Lab ID No: LAB584888				
T3[Chemiluminescence]	1.110	ng/mL	0.970 - 1.69	Serum
T4[Chemiluminescence]	7.130	ug/dL	5.53 - 11.0	
TSH[Chemiluminescence]	1.171	micIU/mL	0.4001 - 4.049 1st Trimester : > 0.1298 - 3.120 2nd Trimester : >0.2749 -2.652 3rd Trimester :> 0.3127 -2.947	

DISCLAIMER : The result obtained relate only to the sample given/received & tested. A single test result is not always indicative of a disease, it has to be correlated with clinical data for interpretation.

---End of Report---

VERIFIED BY
Nagesh N

Ms. AISWARYA S DIVAKAR N P | Msc
Biochemist

PTH/GEN/18/Rev-1/17

PEOPLE TREE HOSPITALS
A UNIT OF TMI HEALTHCARE PRIVATE LIMITED
CIN: U85100KA2011PTC059175
2, Tumkur Road, Goraguntepalya, Yeshwanthpur, Bengaluru 22
appointments@peopletreehospitals.com; Ph: +91 99000 91881 | +91 80 49599900

PEOPLE TREE Hospitals @ Raghavendra
Dasarahalli, Tumkur Road, Bengaluru
P: +91 9900511146

PEOPLE TREE Hospital @ Meenakshi
Hanumanthnagar, Bengalure
P: +80 267 55 800/ 901 / 402

PEOPLE TREE MAAGRA
Yelahanka Satellite Town, Bengaluru
P: +80 4665 99 99

Dasarahalli, Tumkur Road, Bengaluru
P: +91 9900511146

P: +80 267 55 800/ 901 / 402

Touch • Move • Inspire



Dec 20, 2021 - Dec 19, 2025



LABORATORY INVESTIGATION REPORT

Name	: Mrs. PADMAVATHI	MR No	: PTH202400266900
Age/Sex	: 42 Y/F	Prescribing Dr	:
Mobile No	: +919686295613	Reported on	: 30-10-2024 11:31
Requesting Ward	:		
Referred By	: DEEPAK (PRO)		

BIOCHEMISTRY

Parameters	Observed Values	Units	Reference Range	Sample
GLYCATED HEMOGLOBIN (HBA1C), (Sample Received On:30 Oct, 2024 8:22:00 AM) GLYCATED HEMOGLOBIN[HPLC]	7.6	%	"Non-Diabetic HbA1c < 5.6 Fasting plasma glucose <100 Pre - Diabetes HbA1c 5.7 - 6.4 Fasting plasma glucose 100 - 125 Diabetes HbA1c > 6.5 Fasting plasma glucose > 126"	Plasma(EDTA)
ESTIMATED AVERAGE GLUCOSE	171	mg/dL		

Note : Any condition altering red cell life will alter the GHB values. Low Hb% values may not correlate with GHB. GHB value should not be taken as a sole criteria for diagnosis. GHB gives average Blood Glucose level for the period of 10 - 12 wks & it need not correlate with blood sugar levels. For Geriatric group, HbA1c reference range depends upon comorbid conditions.

DISCLAIMER : The result obtained relate only to the sample given/received & tested. A single test result is not always indicative of a disease, it has to be correlated with clinical data for interpretation.

---End of Report---

VERIFIED BY
Bindhu B R

Ms. AISWARYA S DIVAKAR N P | Msc
Biochemist

PEOPLE TREE HOSPITALS
A UNIT OF TMI HEALTHCARE PRIVATE LIMITED
CIN: U85100KA2011PTC059175

2, Tumkur Road, Goraguntepalya, Yeshwanthpur, Bengaluru 22
appointments@peopletreehospitals.com; Ph: +91 99000 91881 | +91 80 49599900

PEOPLE TREE Hospitals @ Raghavendra
Dasarahalli, Tumkur Road, Bengaluru
P: +91 9900511146

PEOPLE TREE Hospital @ Meenakshi
Hanumanthnagar, Bengaluru
P: +80 267 55 800/ 901 / 402

PEOPLE TREE MAAGRA
Yelahanka Satellite Town, Bengaluru
P: +80 4665 99 99

Touch • Move • Inspire



Dec 20, 2021 - Dec 19, 2025



LABORATORY INVESTIGATION REPORT

Name	: Mrs. PADMAVATHI	MR No	: PTH202400266900
Age/Sex	: 42 Y/F	Prescribing Dr	:
Mobile No	: +919686295613	Reported on	: 30-10-2024 11:21
Requesting Ward	:		
Referred By	: DEEPAK (PRO)		

HAEMATOLOGY

Parameters	Observed Values	Units	Reference Range	Sample
BLOOD GROUPING & RH TYPING, (Sample Received On:30 Oct, 2024 8:22:00 AM)				
BLOOD GROUP	"A"			Plasma(EDTA)
RH Type	POSITIVE			
Note	Blood group done by forward grouping only. Suggested confirmation by forward and reverse typing method for the purpose of blood transfusion etc			

DISCLAIMER : The result obtained relate only to the sample given/received & tested. A single test result is not always indicative of a disease, it has to be correlated with clinical data for interpretation.

---End of Report---

VERIFIED BY
Bindhu B R

DR SOWMYA T M | DNB,PDF(Oncopathology)
Consultant Pathologist
KMC NO 85654

PTH/GEN/18/Rev-1/17

PEOPLE TREE HOSPITALS
A UNIT OF TMI HEALTHCARE PRIVATE LIMITED
CIN: U85100KA2011PTC059175

2, Tumkur Road, Goraguntepalya, Yeshwanthpur, Bengaluru 22
appointments@peopletreehospitals.com; Ph: +91 99000 91881 | +91 80 49599900

PEOPLE TREE Hospitals @ Raghavendra
Dasarahalli, Tumkur Road, Bengaluru
P: +91 9900511146

PEOPLE TREE Hospital @ Meenakshi
Hanumanthnagar, Bengaluru
P: +80 267 55 800/ 901 / 402

PEOPLE TREE MAAGRA
Yelahanka Satellite Town, Bengaluru
P: +80 4665 99 99

Touch • Move • Inspire



Dec 20, 2021 - Dec 19, 2025



LABORATORY INVESTIGATION REPORT

Name	: Mrs. PADMAVATHI	MR No	: PTH202400266900
Age/Sex	: 42 Y/F	Prescribing Dr	:
Mobile No	: +919686295613	Reported on	: 30-10-2024 10:20
Requesting Ward	:		
Referred By	: DEEPAK (PRO)		

HAEMATOLOGY

Parameters	Observed Values	Units	Reference Range	Sample
ESR (Sample Received On:30 Oct, 2024 8:22:00 AM)	65	mm/hr	0 - 20	Plasma(EDTA)

DISCLAIMER : The result obtained relate only to the sample given/received & tested. A single test result is not always indicative of a disease, it has to be correlated with clinical data for interpretation.

---End of Report---

VERIFIED BY
Bindhu B R

DR SOWMYA T M | DNB,PDF(Oncopathology)
Consultant Pathologist
KMC NO 85654

PEOPLE TREE HOSPITALS
A UNIT OF TMI HEALTHCARE PRIVATE LIMITED
CIN: U85100KA2011PTC059175

2, Tumkur Road, Goraguntepalya, Yeshwanthpur, Bengaluru 22
appointments@peopletreehospitals.com; Ph: +91 99000 91881 | +91 80 49599900

PEOPLE TREE Hospitals @ Raghavendra
Dasarahalli, Tumkur Road, Bengaluru
P: +91 9900511146

PEOPLE TREE Hospital @ Meenakshi
Hanumanthnagar, Bengaluru
P: +80 267 55 800/ 901 / 402

PEOPLE TREE MAAGRA
Yelahanka Satellite Town, Bengaluru
P: +80 4665 99 99

Touch • Move • Inspire



Dec 20, 2021 - Dec 19, 2025



LABORATORY INVESTIGATION REPORT

Name	: Mrs. PADMAVATHI	MR No	: PTH202400266900
Age/Sex	: 42 Y/F	Prescribing Dr	:
Mobile No	: +919686295613	Reported on	: 30-10-2024 10:09
Requesting Ward	:		
Referred By	: DEEPAK (PRO)		

VERIFIED BY
Nagesh N

DR SOWMYA T M | DNB,PDF(Oncopathology)
Consultant Pathologist
KMC NO 85654

PTH/GEN/18/Rev-1/17

PEOPLE TREE HOSPITALS
A UNIT OF TMI HEALTHCARE PRIVATE LIMITED
CIN: U85100KA2011PTC059175

2, Tumkur Road, Goraguntepalya, Yeshwanthpur, Bengaluru 22
appointments@peopletreehospitals.com; Ph: +91 99000 91881 | +91 80 49599900

PEOPLE TREE Hospitals @ Raghavendra
Dasarahalli, Tumkur Road, Bengaluru
P: +91 9900511146

PEOPLE TREE Hospital @ Meenakshi
Hanumanthnagar, Bengaluru
P: +80 267 55 800/ 901 / 402

PEOPLE TREE MAAGRA
Yelahanka Satellite Town, Bengaluru
P: +80 4665 99 99

Touch • Move • Inspire



Dec 20, 2021 - Dec 16, 2025



LABORATORY INVESTIGATION REPORT

Name	: Mrs. PADMAVATHI	MR No	: PTH202400266900
Age/Sex	: 42 Y/F	Prescribing Dr	:
Mobile No	: +919686295613	Reported on	: 30-10-2024 10:09
Requesting Ward	:		
Referred By	: DEEPAK (PRO)		

CLINICAL PATHOLOGY

Parameters	Observed Values	Units	Reference Range	Sample
URINE ROUTINE AND MICROSCOPY (QUALITATIVE METHOD),				
(Sample Received On:30 Oct, 2024 8:22:00 AM)				
PHYSICAL EXAMINATION				
Volume	30	mL	NA	Urine
Colour	PALE YELLOW		Pale Yellow	
Appearance	CLEAR		Clear	
CHEMICAL EXAMINATION(Automated)[Reagent Strip Method]				
pH	6.0		5.0 - 8.0	
Specific Gravity	1.020		1.001 - 1.035	
Albumin	NIL		TRACE, - 0.15g/L PRESENT(1+) - 0.3g/L PRESENT(2+) - 1.0g/L PRESENT(3+) - 3.0g/L PRESENT(4+) - 20g/L	
Sugar	NIL		TRACE - 100mg/dl PRESENT(1+) - 200mg/dl PRESENT(2+) - 500mg/dl PRESENT(3+) - 1000mg/dl PRESENT(4+)2000mg/dl	
Ketone Bodies	NIL		NIL	
Nitrite	NA		NA	
Bilirubin	Negative		Negative	
Urobilinogen	Normal		Normal	
MICROSCOPY[Manual Method]				
RBCs	1 - 2	/hpf	0 - 3/HPF	
Pus Cells	2 - 3	/hpf	0 - 5/HPF	
Epithelial Cells	1 - 2	/hpf	0 - 2/HPF	
Casts	NIL		NIL	
Crystals	NIL		NIL	
Others	NIL		NIL	

DISCLAIMER : The result obtained relate only to the sample given/received & tested. A single test result is not always indicative of a disease, it has to be correlated with clinical data for interpretation.

---End of Report---

PEOPLE TREE HOSPITALS

A UNIT OF TMI HEALTHCARE PRIVATE LIMITED

CIN: U85100KA2011PTC059175

2, Tumkur Road, Goraguntepalya, Yeshwanthpur, Bengaluru 22

appointments@peopletreehospitals.com; Ph: +91 99000 91881 | +91 80 49599900

PTH/GEN/18/Rev-1/17

PEOPLE TREE Hospitals @ Raghavendra
Dasarahalli, Tumkur Road, Bengaluru
P: +91 9900511146

PEOPLE TREE Hospital @ Meenakshi
Hanumanthnagar, Bengaluru
P: +80 267 55 800/ 901 / 402

PEOPLE TREE MAAGRA
Yelahanka Satellite Town, Bengaluru
P: +80 4665 99 99

Touch • Move • Inspire



Dec 20, 2021 - Dec 19, 2025



LABORATORY INVESTIGATION REPORT

Name	: Mrs. PADMAVATHI	MR No	: PTH202400266900
Age/Sex	: 42 Y/F	Prescribing Dr	:
Mobile No	: +919686295613	Reported on	: 30-10-2024 09:45
Requesting Ward	:		
Referred By	: DEEPAK (PRO)		

Lab ID No: LAB584888				
BILIRUBIN- TOTAL[Reflectance Spectrophotometry]	0.7	mg/dL	0.2 - 1.3	Serum
BILIRUBIN- DIRECT[Reflectance Spectrophotometry]	0.0	mg/dL	0 - 0.3	
TOTAL PROTEIN[Biuret]	8.00	g/dL	6.4 - 8.3	
ALBUMIN[Bromocresol Green]	4.40	g/dL	3.5 - 5	
GLOBULIN	3.7	g/dL	2 - 3	
A:G RATIO	1.2		0.8 - 2.5	
SGOT (AST)[Multipoint Rate with P-5-P]	17.00	U/L	14 - 36	
SGPT (ALT)[Multipoint Rate with P-5-P]	18.00	U/L	< 35	
GGT[-glutamyl-p-nitroanilide]	27.00	IU/L	12 - 43	
ALP[Enzymatic]	75.00	U/L	38 - 126	

DISCLAIMER : The result obtained relate only to the sample given/received & tested. A single test result is not always indicative of a disease, it has to be correlated with clinical data for interpretation.

---End of Report---

VERIFIED BY
Nagesh N

Ms. AISWARYA S DIVAKAR N P | Msc
Biochemist

PTH/GEN/18/Rev-1/17

PEOPLE TREE HOSPITALS
A UNIT OF TMI HEALTHCARE PRIVATE LIMITED
CIN: U85100KA2011PTC059175

2, Tumkur Road, Goraguntepalya, Yeshwanthpur, Bengaluru 22
appointments@peopletreehospitals.com; Ph: +91 99000 91881 | +91 80 49599900

PEOPLE TREE Hospitals @ Raghavendra
Dasarahalli, Tumkur Road, Bengaluru
P: +91 9900511146

PEOPLE TREE Hospital @ Meenakshi
Hanumanthnagar, Bengaluru
P : +80 267 55 800/ 901 / 402

PEOPLE TREE MAAGRA
Yelahanka Satellite Town, Bengaluru
P : +80 4665 99 99

Touch • Move • Inspire



Dec: 20, 2021 - Dec: 19, 2025



LABORATORY INVESTIGATION REPORT

Name	: Mrs. PADMAVATHI	MR No	: PTH202400266900
Age/Sex	: 42 Y/F	Prescribing Dr	:
Mobile No	: +919686295613	Reported on	: 30-10-2024 09:45
Requesting Ward	:		
Referred By	: DEEPAK (PRO)		

BIOCHEMISTRY

Parameters	Observed Values	Units	Reference Range	Sample
GLUCOSE - FASTING SUGAR(FBS), (Sample Received On:30 Oct, 2024 8:22:00 AM) Lab ID No: LAB584888				
FASTING BLOOD SUGAR[GOD-POD]	122	mg/dL	70 - 106	Serum
LIPID PROFILE (CHOL,TGL,LDL ,HDL), (Sample Received On:30 Oct, 2024 8:22:00 AM) Lab ID No: LAB584888				
CHOLESTEROL- TOTAL[CHOD-POD]	190.00	mg/dL	Desirable : <200 Borderline High : 200 - 239 High : >=240	Serum
TRYGLYCERIDES[GPO]	195	mg/dL	<150	
CHOLESTEROL - LDL[Calculated]	107.0	mg/dL	Up to 130	
CHOLESTEROL - HDL[Polymer detergent]	44.0	mg/dL	Low : <40 High : >=60	
CHOLESTEROL - VLDL[Calculated]	39.00	mg/dL	<40	
LDL : HDL RATIO	2.43		<3.5	
Lab ID No: LAB584888				
URIC ACID - SERUM[Uricase POD] (Sample Received On:30 Oct, 2024 8:22:00 AM)				
	6.10	mg/dL	2.5 - 6.5	Serum
Lab ID No: LAB584888				
BUN (BLOOD UREA NITROGEN)[Urease] (Sample Received On:30 Oct, 2024 8:22:00 AM)				
	13.08	mg/dL	7 - 20	Serum
CREATININE- SERUM, (Sample Received On:30 Oct, 2024 8:22:00 AM) Lab ID No: LAB584888				
CREATININE - SERUM[Creatinine Amidohydrolase]	0.60	mg/dL	0.5 - 1.2	Serum
Lab ID No: LAB584888				
PROTEIN TOTAL[Biuret] (Sample Received On:30 Oct, 2024 8:22:00 AM)				
	8.00	g/dL	6.4 - 8.3	Serum

LIVER FUNCTION TEST (TBIL,DBIL,PROTEIN,ALB,OT,PT,ALP,GGT),
(Sample Received On:30 Oct, 2024 8:22:00 AM)

PEOPLE TREE HOSPITALS
A UNIT OF TMI HEALTHCARE PRIVATE LIMITED

CIN: U85100KA2011PTC059175

2, Tumkur Road, Goraguntepalya, Yeshwanthpur, Bengaluru 22
appointments@peopletreehospitals.com; Ph: +91 99000 91881 | +91 80 49599900

PEOPLE TREE Hospitals @ Raghavendra
Dasarahalli, Tumkur Road, Bengaluru
P: +91 9900511146

PEOPLE TREE Hospital @ Meenakshi
Hanumanthnagar, Bengaluru
P: +80 267 55 800/ 901 / 402

PEOPLE TREE MAAGRA
Yelahanka Satellite Town, Bengaluru
P: +80 4665 99 99

Touch • Move • Inspire

PTH/GEN/18/Rev-1/17



Dec 20, 2021 - Dec 19, 2025



LABORATORY INVESTIGATION REPORT

Name	: Mrs. PADMAVATHI	MR No	: PTH202400266900
Age/Sex	: 42 Y/F	Prescribing Dr	:
Mobile No	: +919686295613	Reported on	: 30-10-2024 09:59
Requesting Ward	:		
Referred By	: DEEPAK (PRO)		

HAEMATOTOLOGY

Parameters	Observed Values	Units	Reference Range	Sample
COMPLETE BLOOD COUNTS (AUTOMATED) (CBC),				
(Sample Received On:30 Oct, 2024 8:22:00 AM)				
HAEMOGLOBIN (AUTOMATED)	11.0	g/dL	11.5- 16	Plasma(EDTA)
TC (TOTAL COUNT) (AUTOMATED)	6880	Cell/mm ³	4000 - 11000	
NEUTROPHILS	67.7	%	40-75	
LYMPHOCYTES	21.9	%	20-45	
EOSINOPHILS	3.5	%	1 - 6	
MONOCYTES	6.5	%	1 - 10	
BASOPHILS	0.4	%	0 - 1	
RBC COUNT	4.23	Million cell/mm ³	3.7 - 5.6	
PLATELET COUNT	283000	Cells/mm ³	150000 - 450000	
PCV	34.0	%	34 - 48	
MCV	80.4	fL	75-95	
MCH	26.0	pg	30 - 35	
MCHC	32.4	g/dL	30 - 35	

DISCLAIMER : The result obtained relate only to the sample given/received & tested. A single test result is not always indicative of a disease, it has to be correlated with clinical data for interpretation.

---End of Report---

VERIFIED BY
Bindhu B R

DR SOWMYA T M | DNB,PDF(Oncopathology)
Consultant Pathologist
KMC NO 85654

PTH/GEN/18/Rev-1/17

PEOPLE TREE HOSPITALS
A UNIT OF TMI HEALTHCARE PRIVATE LIMITED
CIN: U85100KA2011PTC059175

2, Tumkur Road, Goraguntepalya, Yeshwanthpur, Bengaluru 22
appointments@peopletreehospitals.com; Ph: +91 99000 91881 | +91 80 49599900

PEOPLE TREE Hospitals @ Raghavendra
Dasarahalli, Tumkur Road, Bengaluru
P: +91 9900511146

PEOPLE TREE Hospital @ Meenakshi
Hanumanthnagar, Bengalure
P : +80 267 55 800/ 901 / 402

PEOPLE TREE MAAGRA
Yelahanka Satellite Town, Bengaluru
P : +80 4665 99 99

Touch • Move • Inspire

ID:
Name:
Age:
Gender:

Mrs. PADMAVATHI
Age/Sex: 42 Y/F
PTID: PTH202400266900
Birth Date: 28-11-1981
Reg Date: 29-10-24 09:5

29-10-2024 11:00:23

Vent. Rate
PR Interval
QRS Duration
QT/QTc Interval
P/QRS/T Axes
DT/Chodges

72 bpm
154 ms
80 ms
372/393 ms
52/18/7 deg

Sinus rhythm
— Interpretation made without knowing patient's gender/age —
Small inferior Q waves: infarct cannot be excluded
Possible anterior infarct - age undetermined

Abnormal ECG
Unconfirmed Diagnosis.

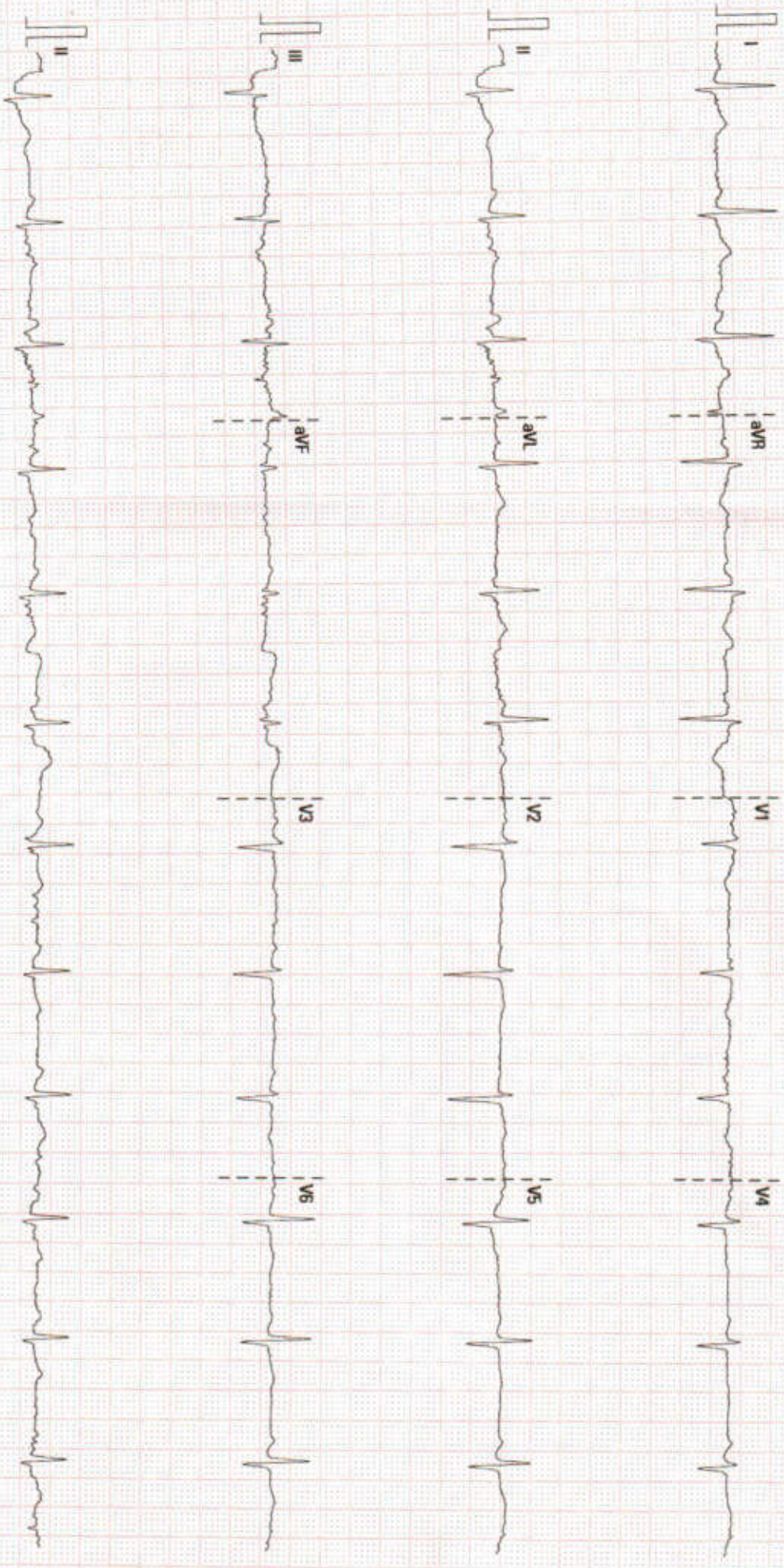

25 mm/s

10 mm/mV

50 Hz

BDR 35 Hz

02.10.00.V28.4.1

SN FN-320-00890



Dec 20, 2021 - C

GREAT ARTERIES:

AORTA : Grossly Normal
PULMONARY ARTERY : Grossly Normal

DOPPLER DATA:

MITRAL VALVE : E – 1.05m/sec, A – 0.65m/sec, E/A – 1.61m/sec
AORTIC VALVE : AV Vmax – 1.20m/sec
PULMONIC VALVE : PV Vmax – 0.95m/sec
TRICUSPID VALVE : TR Vmax – 1.14m/sec + RAP(5mmHg), RVSP= 10mmHg

WALL MOTION ABNORMALITIES -- None

PERICARDIUM : Nil
IVC : Normal and Collapsing

FINAL IMPRESSION:

- Normal Chambers and Dimensions
- No RWMA at Rest, LVEF- 60%
- Normal LV Systolic Function
- Preserved LV Diastolic Function
- Mildly Thickened AML Tip, Mild+ MR, Trace TR
- Normal Resting Pulmonary Artery Pressure
- Normal RV Systolic Function, TAPSE : 19mm
- IVC 08mm, Normal and Collapsing>50%
- No Clot/Vegetation/Effusion

Seema
Echocardiographer

DR. K MANJUNATH
Non-Invasive Cardiologist

(Please correlate with clinical findings)

PEOPLE TREE HOSPITALS
A UNIT OF TMI HEALTHCARE PRIVATE LIMITED
CIN: U85100KA2011PTC059175

2, Tumkur Road, Goraguntepalya, Yeshwanthpur, Bengaluru 22
appointments@peopletreehospitals.com; Ph: +91 99000 91881 | +91 80 49599900

PEOPLE TREE Hospitals @ Raghavendra
Dasarahalli, Tumkur Road, Bengaluru
P: +91 9900511146

PEOPLE TREE Hospital @ Meenakshi
Hanumanthnagar, Bengalure
P : +80 267 55 800/ 901 / 402

PEOPLE TREE MAAGRA
Yelahanka Satellite Town, Bengaluru
P : +80 4665 99 99

Touch • Move • Inspire



Dec 20, 2021 - Dec 19, 2025



PEOPLE TREE
HOSPITALS

COLOR DOPPLER ECHOCARDIOGRAPHY REPORT

NAME: MRS. PADMAVATHI

AGE/GENDER: 42YRS/FEMALE

PTID : PTH202400266900

DATE:29/10/2024

REFERRED BY: PACKAGE

INDICATION: Cardiac Evaluation

MEASUREMENTS :

AO	2.3cm	LVID (d)	4.6cm	IVS (d)	08mm
LA	2.9cm	LVID (s)	2.7cm	PW (d)	10mm
EF	60%				

VALVES:

MITRAL VALVE : Mildly Thickened AML Tip, Mild+ MR
AORTIC VALVE : Trileaflet, Normal, No AS/AR
TRICUSPID VALVE : Normal, Trace TR
PULMONARY VALVE : Normal

CHAMBERS:

LEFT ATRIUM : Normal
RIGHT ATRIUM : Normal
LEFT VENTRICLE : Normal in size, Normal LV Systolic Function
RIGHT VENTRICLE : Normal

SEPTAE:

IVS : Grossly Intact
IAS : Grossly Intact

PEOPLE TREE HOSPITALS

A UNIT OF TMI HEALTHCARE PRIVATE LIMITED

CIN: U85100KA2011PTC059175

2, Tumkur Road, Goraguntepalya, Yeshwanthpur, Bengaluru 22

appointments@peopletreehospitals.com; Ph: +91 99000 91881 | +91 80 49599900

PTH/GEN/18/Rev-1/17

PEOPLE TREE Hospitals @ Raghavendra
Dasarahalli, Tumkur Road, Bengaluru
P: +91 9900511146

PEOPLE TREE Hospital @ Meenakshi
Hanumanthnagar, Bengaluru
P: +80 267 55 800/ 901 / 402

PEOPLE TREE MAAGRA
Yelahanka Satellite Town, Bengaluru
P: +80 4665 99 99

Touch • Move • Inspire



Radiology Report

Patient Name : Mrs. PADMAVATHI **Age/Sex** : 42 Y/F **Order Date** : 29-10-2024 09:10
Ref by : **MR No.** : PTH202400266900

X RAY CHEST PA VIEW

FINDINGS:

- Lung fields are clear.
- No mediastinal shift.
- Both the hila appear normal.
- CP angles are normal.
- Cardiac diameter is within normal limits.
- Visible bony thoracic cage is normal.

IMPRESSION:

- **NORMAL STUDY.**

DR MURALIDHARA C P
MDRD
CONSULTANT RADIOLOGIST

Patient

Exam

ID
Name
Birth Date
Gender

266900
PADMAVATHI
19821029
Female

Accession #
Exam Date
Description
Sonographer

20241029



Patient

ID 266900
Name PADMAVATHI
Birth Date 19821029
Gender Female

Exam

Accession #
Exam Date 20241029
Description
Sonographer





Radiology Report

Patient Name : Mrs. PADMAVATHI **Age/Sex** : 42 Y/F **Order Date** : 29-10-2024 09:10
Ref by : **MR No.** : PTH202400266900

USG BREASTS

BILATERAL BREAST ULTRASOUND

Right Breast:

No mass focal asymmetry or architectural distortion seen.
Nipple areola complex and skin are normal.
Axilla. No enlarged lymphnodes.

Left Breast:

No mass focal asymmetry or architectural distortion seen.
Nipple areola complex and skin are normal.
Axilla. No enlarged lymphnodes.

No significant abnormality seen.

Comparison: None.

Diagnosis:

Normal Study.

BIRADS Category Right: BIRADS I Left: BIRADS I

Handwritten signature and date: 29/10/24

DR MURALIDHARA C P
MDRD
CONSULTANT RADIOLOGIST



Radiology Report

Patient Name : Mrs. PADMAVATHI Age/Sex : 42 Y/F Order Date : 29-10-2024 09:10
Ref by : MR No. : PTH202400266900

USG ABDOMEN AND PELVIS

LIVER: Enlarged in size (16.3cms) and shows diffuse increase in echopattern. Intrahepatic biliary radicals are normal. Portal vein appears normal. Tiny speck of calcification noted measuring 4.0 x 3mm in right lobe - likely old granuloma

GALL BLADDER: partially distended, appears normal. No obvious calculi / pericholecystic fluid seen. Common bile duct is not dilated.

PANCREAS: Normal in size, shape & has uniform echogenicity.

SPLEEN: Normal in size (8.8cms) and echopattern. No focal lesions seen.

KIDNEYS: Both the kidneys are normal in position, size, shape and contour.

Cortical echogenicity is normal, corticomedullary differentiation is well maintained.

RT.KIDNEY- 11.5cm in length and 1.5cm in parenchymal thickness. No calculi / hydronephrosis seen.

LT.KIDNEY- 10.8cm in length and 1.2cm in parenchymal thickness. No calculi / hydronephrosis seen.

URINARY BLADDER: Partially distended. No calculi or mucosal irregularity seen.

UTERUS: Anteverted and mildly bulky in size.

No focal lesions seen. Endometrium is thickened measuring upto 23mm.

Uterine measurements: 9.0 x 5.3 x 6.5cms

OVARIES:

Right ovary measures 2.6 x 1.3cm.

Left ovary measures 2.1 x 1.5cm.

No adnexal mass lesions. Mild fluid in POD.

No dilated / thickened bowel loops are noted.

IMPRESSION:

- Hepatomegaly with grade I hepatic steatosis

- Bulky uterus with thickened endometrium - ?endometrial hyperplasia, suggested clinical/lab correlation.

Mur 29/10/24
DR MURALIDHARA C P
MDRD
CONSULTANT RADIOLOGIST