

LABORATORY INVESTIGATION REPORT

Name	: Mrs. SIPRA	MR No	: PTH202500273081
Age/Sex	: 45 Y/F	Prescribing Dr	:
Mobile No	: +918123987939	Reported on	: 12-03-2025 11:17
Requesting Ward	:		
Referred By	: DEEPAK (PRO)		

HAEMATOLOGY

Parameters	Observed Values	Units	Reference Range	Sample
BLOOD GROUPING & RH TYPING, (Sample Received On:12 Mar, 2025 8:45:00 AM)				
BLOOD GROUP	"O"			Plasma(EDTA)
RH Type	POSITIVE			
Note	Blood group done by forward grouping only. Suggested confirmation by forward and reverse typing method for the purpose of blood transfusion etc			

DISCLAIMER : The result obtained relate only to the sample given/received & tested. A single test result is not always indicative of a disease, it has to be correlated with clinical data for interpretation.

---End of Report---

VERIFIED BY
Lakshmi O



DR SURAKSHA RAO B | MBBS, MD
Consultant Pathologist
KMC No. 81288

LABORATORY INVESTIGATION REPORT

Name	: Mrs. SIPRA	MR No	: PTH202500273081
Age/Sex	: 45 Y/F	Prescribing Dr	:
Mobile No	: +918123987939	Reported on	: 12-03-2025 11:15
Requesting Ward	:		
Referred By	: DEEPAK (PRO)		

HAEMATOTOLOGY

Parameters	Observed Values	Units	Reference Range	Sample
COMPLETE BLOOD COUNTS (AUTOMATED) (CBC), (Sample Received On:12 Mar, 2025 8:45:00 AM)				
HAEMOGLOBIN (AUTOMATED)	12.9	g/dL	11.5- 16	Plasma(EDTA)
TC (TOTAL COUNT) (AUTOMATED)	6900	Cell/mm ³	4000 - 11000	
NEUTROPHILS	49.2	%	40-75	
LYMPHOCYTES	38.3	%	20-45	
EOSINOPHILS	2.0	%	1 - 6	
MONOCYTES	10.1	%	1 - 10	
BASOPHILS	0.4	%	0 - 1	
RBC COUNT	4.46	Million cell/mm ³	3.7 - 5.6	
PLATELET COUNT	258000	Cells/mm ³	150000 - 450000	
PCV	38.6	%	34 - 48	
MCV	86.5	fL	75-95	
MCH	28.9	pg	30 - 35	
MCHC	33.4	g/dL	30 - 35	

DISCLAIMER : The result obtained relate only to the sample given/received & tested. A single test result is not always indicative of a disease, it has to be correlated with clinical data for interpretation.

---End of Report---

VERIFIED BY
Lakshmi O



DR SURAKSHA RAO B | MBBS, MD
Consultant Pathologist
KMC No. 81288

LABORATORY INVESTIGATION REPORT

Name	: Mrs. SIPRA	MR No	: PTH202500273081
Age/Sex	: 45 Y/F	Prescribing Dr	:
Mobile No	: +918123987939	Reported on	: 12-03-2025 11:15
Requesting Ward	:		
Referred By	: DEEPAK (PRO)		

HAEMATOTOLOGY

Parameters	Observed Values	Units	Reference Range	Sample
ESR (Sample Received On:12 Mar, 2025 8:45:00 AM)	45	mm/hr	0 - 20	Plasma(EDTA)

DISCLAIMER : The result obtained relate only to the sample given/received & tested. A single test result is not always indicative of a disease, it has to be correlated with clinical data for interpretation.

---End of Report---

VERIFIED BY
Lakshmi O



DR SURAKSHA RAO B | MBBS, MD
Consultant Pathologist
KMC No. 81288

LABORATORY INVESTIGATION REPORT

Name	: Mrs. SIPRA	MR No	: PTH202500273081
Age/Sex	: 45 Y/F	Prescribing Dr	:
Mobile No	: +918123987939	Reported on	: 12-03-2025 11:09
Requesting Ward	:		
Referred By	: DEEPAK (PRO)		

BIOCHEMISTRY

Parameters	Observed Values	Units	Reference Range	Sample
GLUCOSE - FASTING SUGAR(FBS), (Sample Received On:12 Mar, 2025 8:45:00 AM)				
Lab ID No: LAB602993				
FASTING BLOOD SUGAR[GOD-POD]	105	mg/dL	70 - 106	Serum
Lab ID No: LAB602993				
FASTING URINE SUGAR (Sample Received On:12 Mar, 2025 8:45:00 AM)				
	NIL			Urine
LIPID PROFILE (CHOL,TGL,LDL ,HDL), (Sample Received On:12 Mar, 2025 8:45:00 AM)				
Lab ID No: LAB602993				
CHOLESTEROL- TOTAL[CHOD-POD]	165.00	mg/dL	Desirable : <200 Borderline High : 200 - 239 High : >/=240	Serum
TRYGLYCERIDES[GPO]	115	mg/dL	<150	
CHOLESTEROL - LDL[Calculated]	100.0	mg/dL	Up to 130	
CHOLESTEROL - HDL[Polymer detergent]	42.0	mg/dL	Low : <40 High : >/=60	
CHOLESTEROL - VLDL[Calculated]	23.00	mg/dL	<40	
LDL : HDL RATIO	2.38		<3.5	
Lab ID No: LAB602993				
URIC ACID - SERUM[Uricase POD] (Sample Received On:12 Mar, 2025 8:45:00 AM)				
	5.50	mg/dL	2.5 - 6.5	Serum
Lab ID No: LAB602993				
BUN (BLOOD UREA NITROGEN)[Urease] (Sample Received On:12 Mar, 2025 8:45:00 AM)				
	9.35	mg/dL	7 - 20	Serum
CREATININE- SERUM, (Sample Received On:12 Mar, 2025 8:45:00 AM)				
Lab ID No: LAB602993				
CREATININE - SERUM[Creatinine Amidohydrolase]	0.60	mg/dL	0.5 - 1.2	Serum
Lab ID No: LAB602993				
PROTEIN TOTAL[Biuret] (Sample Received On:12 Mar, 2025 8:45:00 AM)				
	8.00	g/dL	6.4 - 8.3	Serum
LIVER FUNCTION TEST (TBIL,DBIL,PROTEIN,ALB,OT,PT,ALP,GGT), (Sample Received On:12 Mar, 2025 8:45:00 AM)				
Lab ID No: LAB602993				
BILIRUBIN- TOTAL[Reflectance Spectrophotometry]	1.4	mg/dL	0.2 - 1.3	Serum
BILIRUBIN- DIRECT[Reflectance Spectrophotometry]	0.2	mg/dL	0 - 0.3	
BILIRUBIN- INDIRECT[Reflectance Spectrophotometry]	1.2	mg/dL	0 - 0.6	
TOTAL PROTEIN[Biuret]	8.00	g/dL	6.4 - 8.3	
ALBUMIN[Bromocresol Green]	4.30	g/dL	3.5 - 5	
GLOBULIN	3.6	g/dL	2 - 3	
A:G RATIO	1.2		0.8 - 2.5	
SGOT (AST)[Multipoint Rate with P-5-P]	23.00	U/L	14 - 36	
SGPT (ALT)[Multipoint Rate with P-5-P]	22.00	U/L	< 35	
GGT[-glutamyl-p-nitroanilide]	18.00	IU/L	12 - 43	
ALP[Enzymatic]	86.00	U/L	38 - 126	

DISCLAIMER : The result obtained relate only to the sample given/received & tested. A single test result is not always indicative of a disease, it has to be correlated with clinical data for interpretation.

---End of Report---

VERIFIED BY
Shwetha S



DR SURAKSHA RAO B | MBBS, MD
Consultant Pathologist
KMC No. 81288

LABORATORY INVESTIGATION REPORT

Name	: Mrs. SIPRA	MR No	: PTH202500273081
Age/Sex	: 45 Y/F	Prescribing Dr	:
Mobile No	: +918123987939	Reported on	: 12-03-2025 11:09
Requesting Ward	:		
Referred By	: DEEPAK (PRO)		

BIOCHEMISTRY

Parameters	Observed Values	Units	Reference Range	Sample
GLYCATED HEMOGLOBIN (HBA1C), (Sample Received On:12 Mar, 2025 8:45:00 AM)				
GLYCATED HEMOGLOBIN (HBA1C)[Nephelometry]	5.3	%	"Non-Diabetic HbA1c < 5.6 Fasting plasma glucose <100 Pre - Diabetes HbA1c 5.7 - 6.4 Fasting plasma glucose 100 - 125 Diabetes HbA1c > 6.5 Fasting plasma glucose > 126"	Plasma(EDTA)
ESTIMATED AVERAGE GLUCOSE	105	mg/dL		

Note : Any condition altering red cell life will alter the GHB values. Low Hb% values may not correlate with GHB. GHB value should not be taken as a sole criteria for diagnosis. GHB gives average Blood Glucose level for the period of 10 - 12 wks & it need not correlate with blood sugar levels. For Geriatric group, HbA1c reference range depends upon comorbid conditions.

DISCLAIMER : The result obtained relate only to the sample given/received & tested. A single test result is not always indicative of a disease, it has to be correlated with clinical data for interpretation.

---End of Report---

VERIFIED BY
Shwetha S



DR SURAKSHA RAO B | MBBS, MD
Consultant Pathologist
KMC No. 81288

LABORATORY INVESTIGATION REPORT

Name	: Mrs. SIPRA	MR No	: PTH202500273081
Age/Sex	: 45 Y/F	Prescribing Dr	:
Mobile No	: +918123987939	Reported on	: 12-03-2025 12:31
Requesting Ward	:		
Referred By	: DEEPAK (PRO)		

BIOCHEMISTRY

Parameters	Observed Values	Units	Reference Range	Sample
GLUCOSE POST PRANDIAL SUGAR (PPBS), (Sample Received On:12 Mar, 2025 11:17:01 AM) POST PRANDIAL BLOOD SUGAR[GOD-POD]	90	mg/dL	70 - 140	Serum

DISCLAIMER : The result obtained relate only to the sample given/received & tested. A single test result is not always indicative of a disease, it has to be correlated with clinical data for interpretation.

---End of Report---

VERIFIED BY
Shwetha S



DR SURAKSHA RAO B | MBBS, MD
Consultant Pathologist
KMC No. 81288

LABORATORY INVESTIGATION REPORT

Name	: Mrs. SIPRA	MR No	: PTH202500273081
Age/Sex	: 45 Y/F	Prescribing Dr	:
Mobile No	: +918123987939	Reported on	: 12-03-2025 11:55
Requesting Ward	:		
Referred By	: DEEPAK (PRO)		

BIOCHEMISTRY

Parameters	Observed Values	Units	Reference Range	Sample
POST PRANDIAL URINE SUGAR (Sample Received On:12 Mar, 2025 11:17:01 AM)	NIL			Urine

DISCLAIMER : The result obtained relate only to the sample given/received & tested. A single test result is not always indicative of a disease, it has to be correlated with clinical data for interpretation.

---End of Report---

VERIFIED BY
Shwetha S



DR SURAKSHA RAO B | MBBS, MD
Consultant Pathologist
KMC No. 81288

LABORATORY INVESTIGATION REPORT

Name	: Mrs. SIPRA	MR No	: PTH202500273081
Age/Sex	: 45 Y/F	Prescribing Dr	:
Mobile No	: +918123987939	Reported on	: 12-03-2025 11:49
Requesting Ward	:		
Referred By	: DEEPAK (PRO)		

BIOCHEMISTRY

Parameters	Observed Values	Units	Reference Range	Sample
THYROID PROFILE (T3 T4 TSH), (Sample Received On:12 Mar, 2025 8:45:00 AM)				
T3[Chemiluminescence]	1.160	ng/mL	0.970 - 1.69	Serum
T4[Chemiluminescence]	6.710	ug/dL	5.53 - 11.0	
TSH[Chemiluminescence]	3.243	micIU/mL	0.4001 - 4.049	
			1st Trimester : > 0.1298 - 3.120	
			2nd Trimester : >0.2749 -2.652	
			3rd Trimester :> 0.3127 -2.947	

DISCLAIMER : The result obtained relate only to the sample given/received & tested. A single test result is not always indicative of a disease, it has to be correlated with clinical data for interpretation.

---End of Report---

VERIFIED BY
Shwetha S



DR SURAKSHA RAO B | MBBS, MD
Consultant Pathologist
KMC No. 81288

LABORATORY INVESTIGATION REPORT

Name	: Mrs. SIPRA	MR No	: PTH202500273081
Age/Sex	: 45 Y/F	Prescribing Dr	:
Mobile No	: +918123987939	Reported on	: 12-03-2025 11:15
Requesting Ward	:		
Referred By	: DEEPAK (PRO)		

CLINICAL PATHOLOGY

Parameters	Observed Values	Units	Reference Range	Sample
URINE ROUTINE AND MICROSCOPY (QUALITATIVE METHOD), (Sample Received On:12 Mar, 2025 8:45:00 AM)				
PHYSICAL EXAMINATION				
Volume	15	mL	NA	Urine
Colour	PALE YELLOW		Pale Yellow	
Appearance	SLIGHTLY TURBID		Clear	
CHEMICAL EXAMINATION(Automated)[Reagent Strip Method]				
pH	8.0		5.0 - 8.0	
Specific Gravity	1.010		1.001 - 1.035	
Albumin	NIL		TRACE, - 0.15g/L PRESENT(1+) - 0.3g/L PRESENT(2+) - 1.0g/L PRESENT(3+) - 3.0g/L PRESENT(4+) - 20g/L	
Sugar	NIL		TRACE - 100mg/dl PRESENT(1+) - 200mg/dl PRESENT(2+) - 500mg/dl PRESENT(3+) - 1000mg/dl PRESENT(4+)2000mg/dl	
Ketone Bodies	NIL		NIL	
Nitrite	Negative		NA	
Bilirubin	Negative		Negative	
Urobilinogen	Normal		Normal	
MICROSCOPY[Manual Method]				
RBCs	NIL	/hpf	0 - 3/HPF	
Pus Cells	14-16	/hpf	0 - 5/HPF	
Epithelial Cells	6-8	/hpf	0 - 2/HPF	
Casts	NIL		NIL	
Crystals	NIL		NIL	
Others	NIL			

DISCLAIMER : The result obtained relate only to the sample given/received & tested. A single test result is not always indicative of a disease, it has to be correlated with clinical data for interpretation.

---End of Report---

VERIFIED BY
Shwetha S



DR SURAKSHA RAO B | MBBS, MD
Consultant Pathologist
KMC No. 81288



Dec 20, 2021 - Dec 19, 2025



COLOR DOPPLER ECHOCARDIOGRAPHY REPORT

NAME: MR. SIPRA

AGE/GENDER: 45Y/FEMALE

PTID : PTH202500273081

DATE: 12/03/2025

REFERRED BY: PACKAGE

INDICATION: Cardiac Evaluation

VALVES:

MITRAL VALVE : Normal, Trace MR
AORTIC VALVE : Trileaflet, Normal, No AS/AR
TRICUSPID VALVE : Normal, Trace TR
PULMONARY VALVE : Normal

CHAMBERS:

LEFT ATRIUM : Normal
RIGHT ATRIUM : Normal
LEFT VENTRICLE : Normal in size, Normal LV Systolic Function
RIGHT VENTRICLE : Normal

SEPTAE:

IVS : Grossly Intact
IAS : Grossly Intact

GREAT ARTERIES:

AORTA : Grossly Normal
PULMONARY ARTERY : Grossly Normal

PERICARDIUM : Nil

IVC : IVC 09mm, Normal and Collapsing >50%

PEOPLE TREE HOSPITALS

A UNIT OF TMI HEALTHCARE PRIVATE LIMITED

CIN: U85100KA2011PTC059175

2, Tumkur Road, Goraguntepalya, Yeshwanthpur, Bengaluru 22

appointments@peopletreehospitals.com; Ph: +91 99000 91881 | +91 80 49599900

PEOPLE TREE Hospitals @ Raghavendra
Dasarahalli, Tumkur Road, Bengaluru
P: +91 9900511146

PEOPLE TREE Hospital @ Meenakshi
Hanumanthnagar, Bengaluru
P: +80 267 55 800/ 901 / 402

PEOPLE TREE MAAGRA
Yelahanka Satellite Town, Bengaluru
P: +80 4665 99 99

Touch • Move • Inspire



Dec 20, 2021 - Dec 19, 2025



MEASUREMENTS :

AO - 2.5cm LVID (d) - 4.4cm IVS (d) - 09mm PW (d) - 09mm

LA - 3.2cm LVID (s) - 3.0cm IVS (s) - 12mm PW (s) - 13mm

EF - 60%

DOPPLER DATA:

MITRAL VALVE : E - 0.98m/sec, A - 0.60m/sec, E/A - 1.64m/sec
AORTIC VALVE : AV Vmax - 1.33m/sec
PULMONIC VALVE : PV Vmax - 0.88m/sec
TRICUSPID VALVE : TR Vmax - 1.46m/sec + RAP(5mmHg), PASP=12mmHg

REGIONAL WALL MOTION ABNORMALITIES -- None

FINAL IMPRESSION:

- Normal Chambers & Dimensions
- No RWMA at Rest, LVEF- 60%
- Normal LV Systolic Function
- Preserved LV Diastolic Function
- Trace MR/TR
- No Clot/Vegetation/Effusion

DR. VINODH KUMAR K
MBBS, MD(General Medicine), DM Cardiology
FSCAI(USA), Interventional Cardiology(Spain)

DR. K MANJUNATH
NON-INVASIVE CARDIOLOGIST

Seema
Echocardiographer

PEOPLE TREE HOSPITALS
A UNIT OF TMI HEALTHCARE PRIVATE LIMITED
CIN: U85100KA2011PTC059175

2, Tumkur Road, Goraguntepalya, Yeshwanthpur, Bengaluru 22
appointments@peopletreehospitals.com; Ph: +91-99000-91881 | +91-80-49599900

PEOPLE TREE Hospitals @ Raghavendra
Dasarahalli, Tumkur Road, Bengaluru
P: +91 9900511146

PEOPLE TREE Hospital @ Meenakshi
Hanumanthnagar, Bengaluru
P : +80 267 55 800/ 901 / 402

PEOPLE TREE MAAGRA
Yelahanka Satellite Town, Bengaluru
P : +80 4665 99 99

Touch • Move • Inspire



Radiology Report

Patient Name : Mrs. SIPRA Age/Sex : 45 Y/F Order Date : 12-03-2025 08:03
Ref by : MR No. : PTH202500273081

USG BREASTS

BILATERAL BREAST ULTRASOUND

Breast parenchyma Composition: ACR Category B

Right Breast:

Fibroglandular tissue appears normal
No evidence of any solid/cystic lesion seen.
Nipple areola complex and skin are normal.
Axilla. No enlarged lymphnodes.

Left Breast:

Few simple cysts seen, largest measuring 7.9 x 6.3mm at 1'o' clock position. No internal contents/vascularity.

Fibroglandular tissue appears normal
No evidence of any solid lesion seen.
Nipple areola complex and skin are normal.
Axilla. No enlarged lymphnodes.

Comparison: None.

Diagnosis:

***Small simple cysts scattered in left breast - BIRADS II (benign etiology).**

*Suggested clinical correlation and interval follow up scan.

DR PRADEEP A V
MBBS MD DNB FFM
Ex SR AIIMS DELHI & NIMHANS
CONSULTANT RADIOLOGIST and
FETAL MEDICINE SPECIALIST



Radiology Report

Patient Name : Mrs. SIPRA **Age/Sex** : 45 Y/F **Order Date** : 12-03-2025 08:03
Ref by : **MR No.** : PTH202500273081

X RAY CHEST PA VIEW

FINDINGS:

- Lung fields are clear.
- No mediastinal shift.
- Both the hila appear normal.
- CP angles are normal.
- Cardiac diameter is within normal limits.
- Visible bony thoracic cage is normal.

IMPRESSION:
NORMAL STUDY.

DR PRADEEP A V
MBBS MD DNB FFM
Ex SR AIIMS DELHI & NIMHANS
**CONSULTANT RADIOLOGIST and
FETAL MEDICINE SPECIALIST**

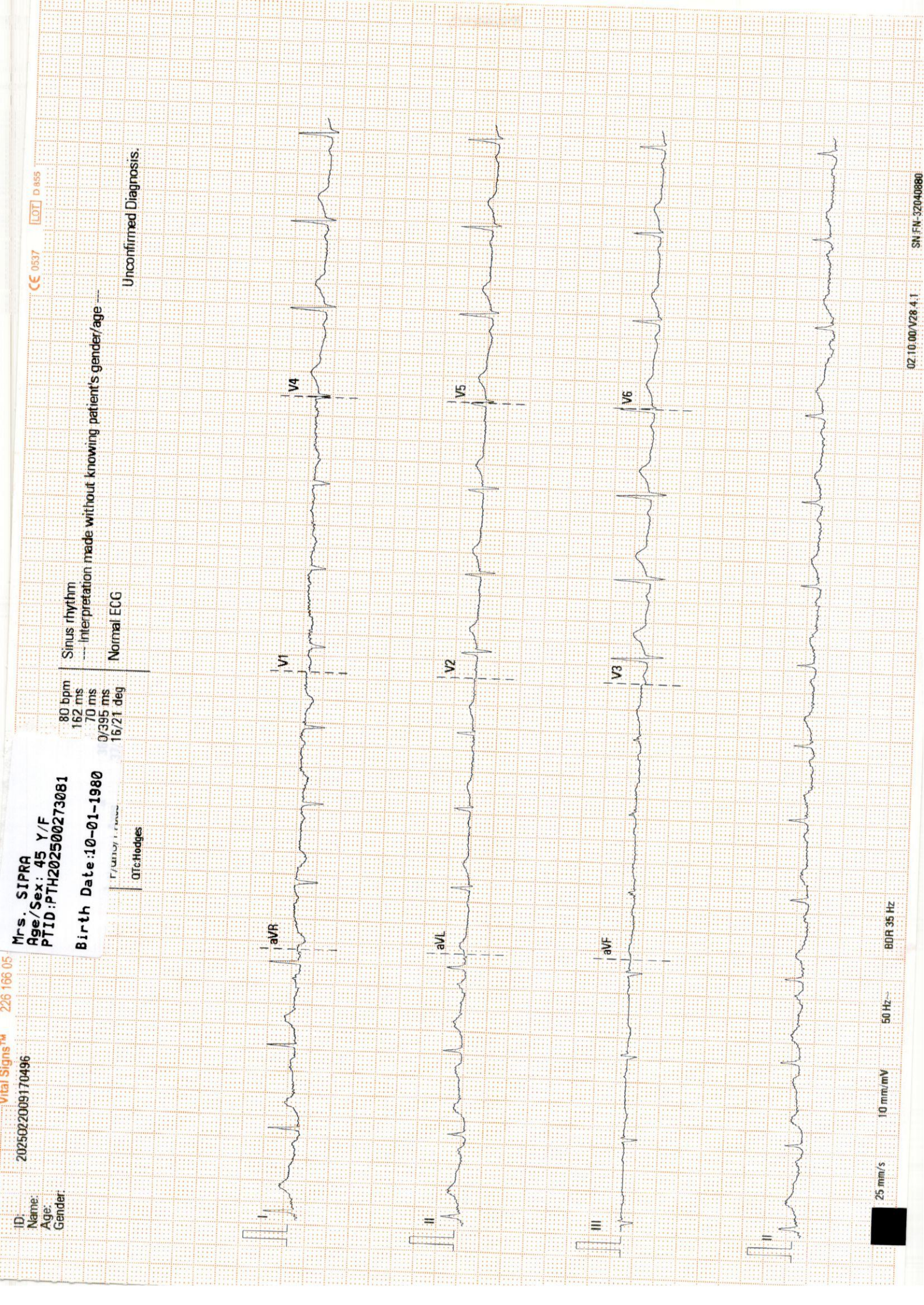

ID: [Redacted]
Name:
Age:
Gender:

2025022009170496

Vital Signs™ 226 166 05

Mrs. SIPRA
Age/Sex: 45 Y/F
PTID: PTH202500273081
Birth Date: 10-01-1980

Transferred
QTc:Hodges

80 bpm
162 ms
70 ms
0.395 ms
16/21 deg

Sinus rhythm
--- Interpretation made without knowing patient's gender/age ---
Normal ECG

Unconfirmed Diagnosis.

CE 0537 LOT D 855

25 mm/s 10 mm/mV 50 Hz 35 Hz

02 10 00 V28 4.1 SN FN-32040680